

Sonadilla ~~la primera~~ a Duo

2.<sup>da</sup> Pte  
de la Viuda:

del S.<sup>r</sup> Misson:

166-15

*Andno.*

*Je Salan*

for tu na a ber sa dey dad ti ra na

ay que mar tirió fatal del gracia de y dad ti

ra - na yo e de Par tir me a la nueva es

pañã ay que mar tirió fatal del gracia a la

nueva el pa - ñã mi Padre a muer to

mi madre clama de que a lis tante

luego por ella vaya no se lo  
que a pa no se lo que a pa no  
ei to ei for zo so que me a co bar da  
fuerza ei que par ta fuerza ei que  
par ta si dentro da mija de ten

*pp*

te dueño mio mira que cruel me matas

no llora porque lo siento porque lo

siento no llora ni ño del alma, Vazila el

pen sa miento Cruel Baralla madre e ipso

sa y mi hijo lucha inumana

*Presto Galan*

*Presto*

yo:: si:: quan:: do:: quiero la voz me

falta cie los va ler me

a - mor me bal - pa yo ya

fa llez co a mor me - bal -

ga cae de mayado en una silla

*Andr<sup>o</sup>* *3*  
*4* *sale la Jama con un niño*  
*abra una mesa con trastos de aplanchar;*

*Jama*  
*a que to son los artes que do*

*los de las Mujeres — el cuidar de su*

*Casa que do los hijos y vienes —*

pe ro muchacho estudia la Lec tion ue di

ciendo de o ene don, ay amor de y ene

din, ay demi la voz del dueño mio se oye por a

qui de one don de y ene din a dio e

po ra mia ay - de mi porque me ausento

bol bere andando un año ay - de  
 mi te lo prometo Cuida del alma  
 mia hijo be pro si guiendo  
 de oene don ay amor, de y en e din ay demi  
 sa came de essa duda mareni to si de oene

2 Alleg<sup>ro</sup>

don dey e ne  
din

4 Alleg<sup>ro</sup>

cañan  
Mi Padre murio en Lima me  
Pero que lo que digo yo es

lo an el cri to  
toi tur ba do  
me - lo an el cri to  
yo el toy tur - ba do

si Por mi Ma dre me marcho ven dre prei ti to  
el fuerza que me par ta ya el tal can sada

Jama #  
ven dre  
ya es  
prei ti to  
tas can sada  
si ha se

partes ha me dexar ha hijo mio

*Andte*  
 a quel tas prendas tu ias lai a bando  
 ten piedad de dos al mas que fiel sea do

*Andte*  
 nas mira la dulce pren da que  
 ran mira que a sei tu hi jo que

tanto adoras mi ei po so mia mado mi  
 soi tu ei po sa mi ei po so mia mado mi

ve da mi due no de aqui no e de mo ber me

no edemo  
ber me

dame con sue lo no no no a de lar

tir te no no dame con sue lo

2 Sal.<sup>o</sup> 3  
4  
2 ya me ven  
Alleg.<sup>ro</sup>

bes  
cite

Penas que oigo  
ya ei toi ren di do

mi corazon fiero  
ue rayo un in prats

sin duda ei ei co llo  
fuer rayo on im pio

no ay a mal no Va mo

nos si Vamonos que el tarde ya Ca be se to

do Vamo nos quee tarde ya ca bese to

do *allegro* a dios Cor te del alma a

dios a dios que a cabo a quee to

per donarnos se ñores a dios a dios

todos los tie rros so li to el di ber

ti ros el nues tro ane lo es nues tro ane

lo Pero ante de zi ros quiero si que maña

c. na sin falta ya c. nos be re mos <sup>cierto</sup> ~~fi xo~~

ya nos - be re mos <sup>fi xo</sup> ~~be re mos~~ <sup>cierto</sup> ~~be re mos~~ ya nos be re

mos;

Obse Violin Primero Anadilla à 3. + 2.ª PR de la Viuda. Mus 66-15

1

And.  

- Andte* (Andante) and *Andte POCO* (Andante poco).
- Andte staccato* (Andante staccato).
- leni* (lento).
- Volni.* (Vivace).
- Dynamic markings: *po* (piano), *je* (forte), *Andte* (Andante), *Andte POCO* (Andante poco).
- Tempo markings: *Andte* (Andante), *Andte POCO* (Andante poco), *Volni.* (Vivace).
- Rehearsal marks: *1*, *2*, *3*, *4*, *6*.
- Trills and triplets are indicated with '3' and wavy lines.

Vidua 1.<sup>o</sup> sonadilla 2.<sup>a</sup> pte de la Viuda.

Mus 166-15

*Alleg.<sup>to</sup>*

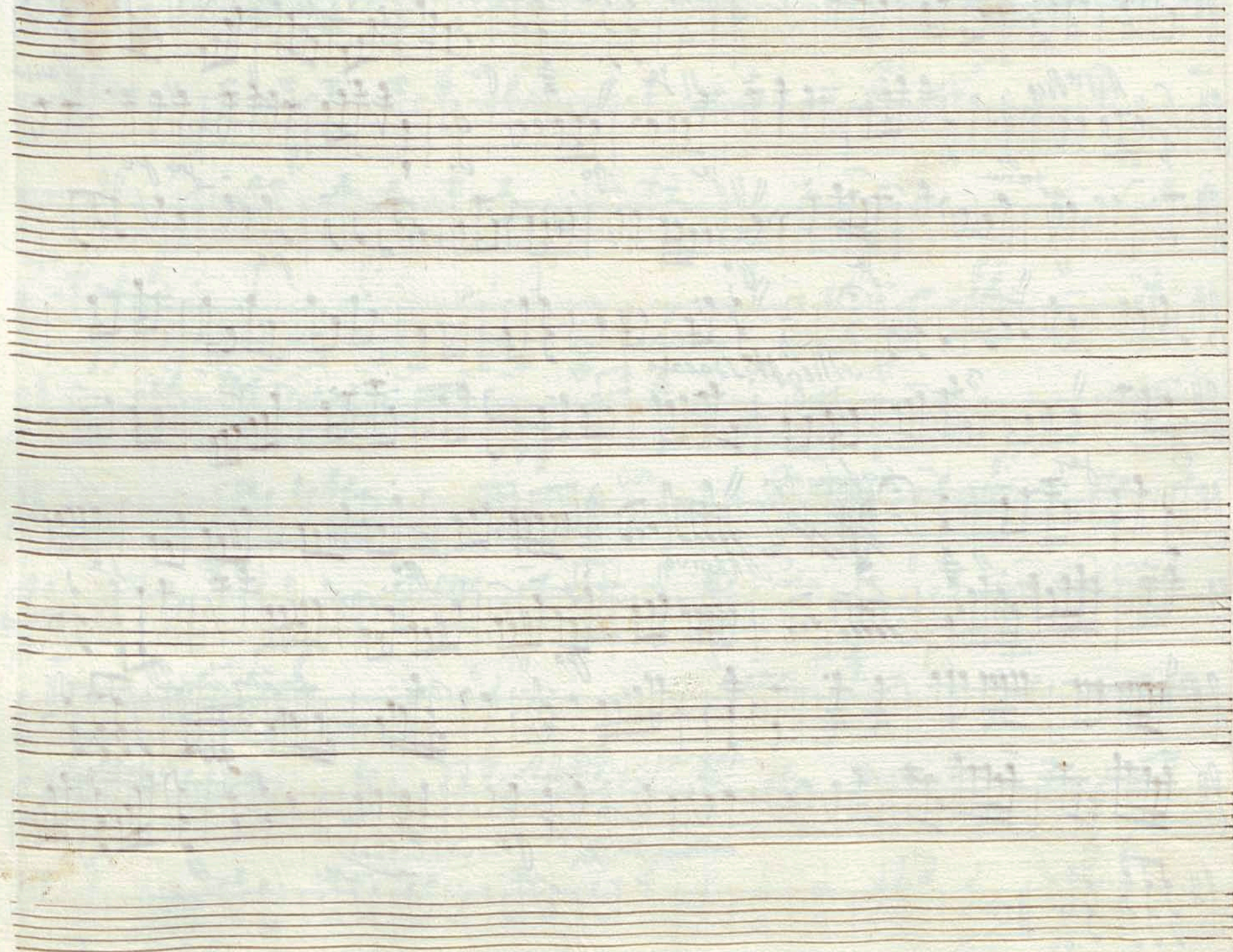

Violin Segundo. tonadilla a 3. + 2.<sup>a</sup> P.<sup>te</sup> de la Viuda. Mus 165-15

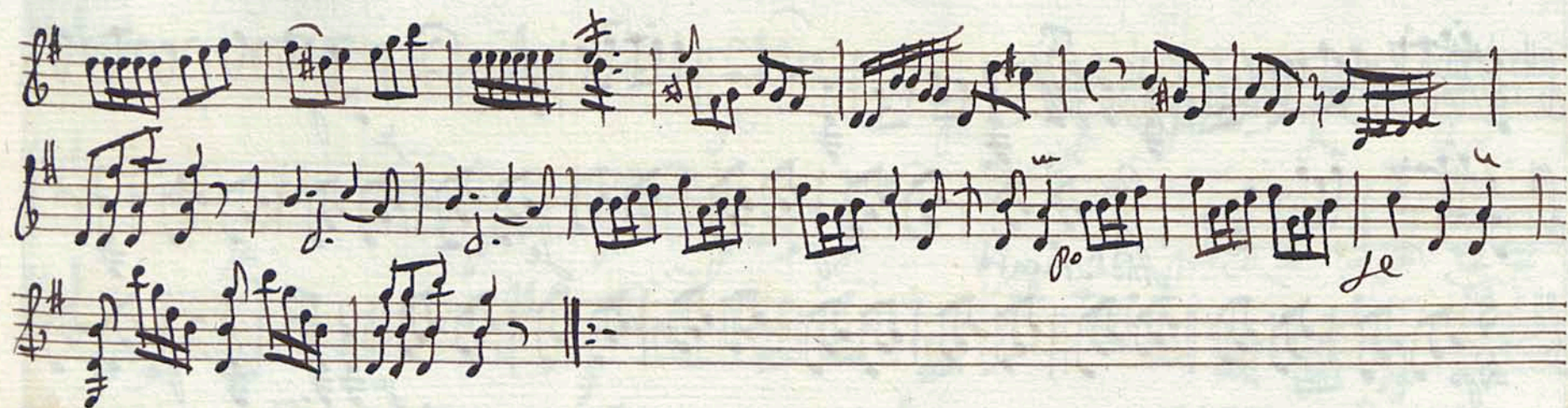

Violin 2.<sup>o</sup> tonadilla a 3. + 2.<sup>a</sup> parte de la Viuda.

Mus 166-15

And.<sup>no</sup>

- And<sup>te</sup> Poco* (top right)
- Pausa* (above the first staff)
- p* (piano) and *f* (forte) markings throughout the score.
- staccato* (above the fourth staff)
- Allo vivo* (above the fifth staff)

The notation features a variety of rhythmic patterns, including eighth and sixteenth notes, rests, and trills. There are also some corrections and markings in red ink.

Trompa Primera. tonadilla + 2.<sup>a</sup> p.<sup>te</sup> de la Viuda Mus 166-15

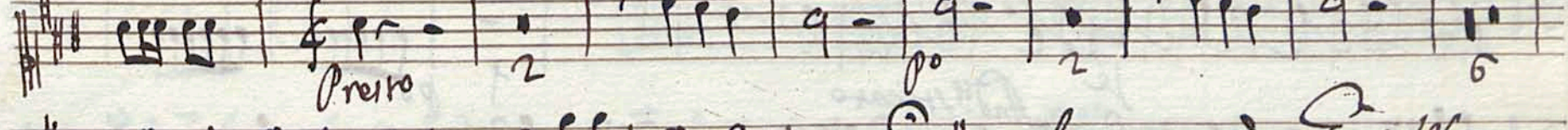
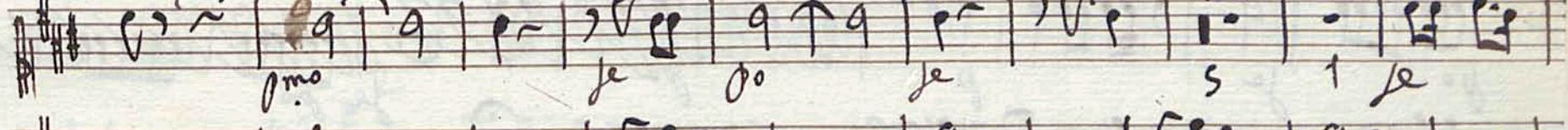
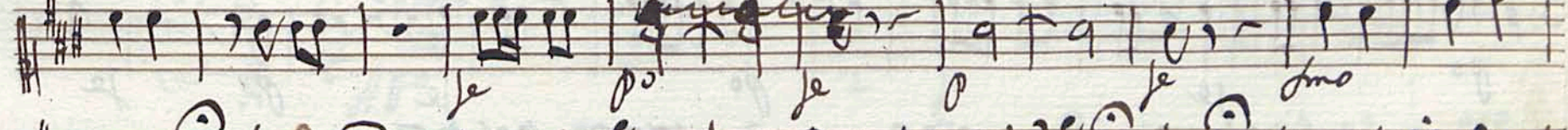
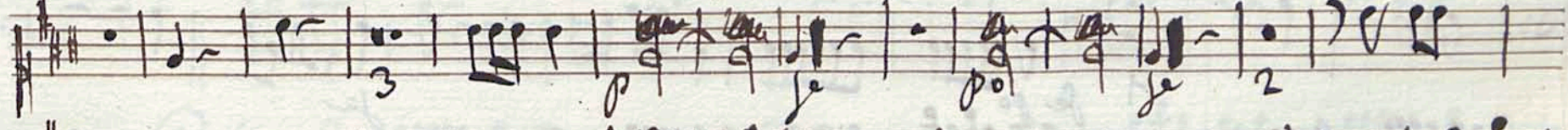
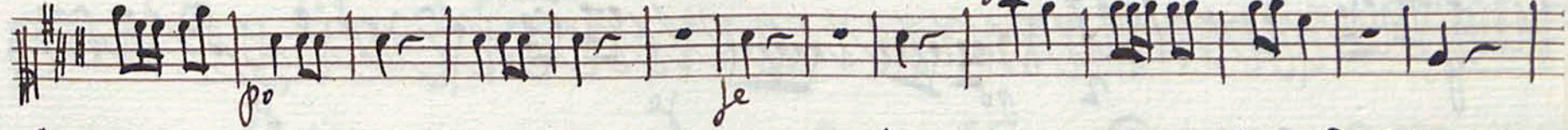
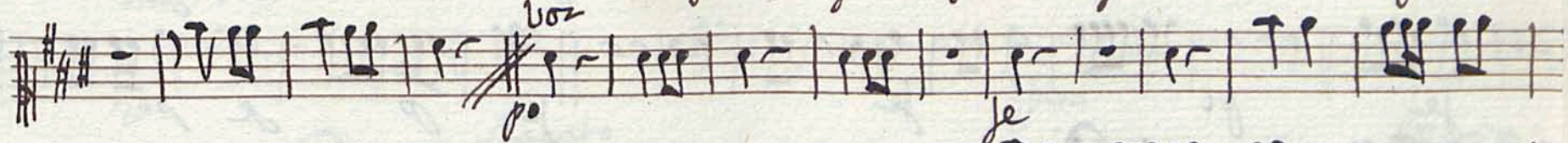
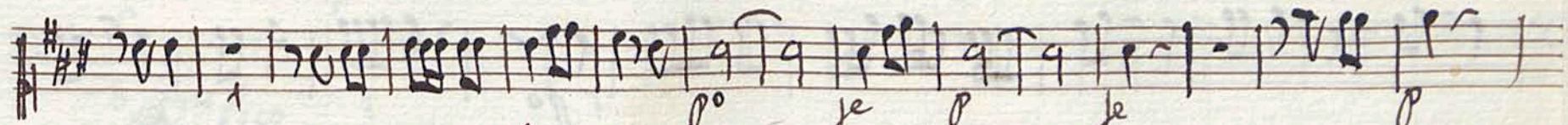

Volante

And. no 4

je p0 je je p0 je p0 je p0

je p0 je p0 je p0 je p0

je p0 je p0 je p0 je p0

je p0 je p0 je p0 je p0

je p0 je p0 je p0 je p0

je p0 je p0 je p0 je p0

je p0 je p0 je p0 je p0

je p0 je p0 je p0 je p0

je p0 je p0 je p0 je p0

je p0 je p0 je p0 je p0

And. staccato

1 p0

2 4

3

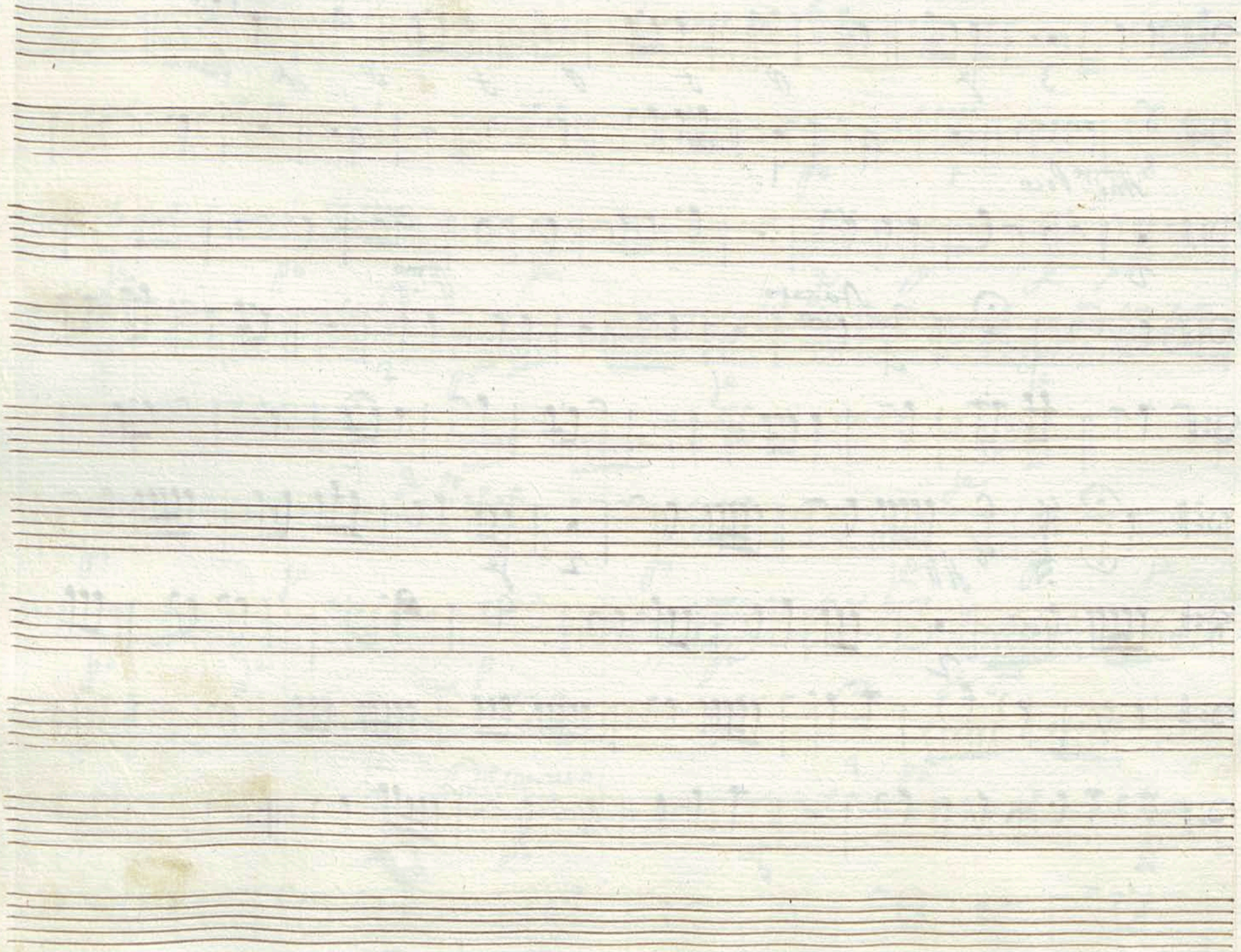

Trompa Segunda tonadilla + 2.<sup>a</sup> P.<sup>te</sup> de la Viuda Mus 166-15

And.<sup>te</sup> *mo*

Trompa de Sol Reut Vlnri

And.  $\text{no } 2: \# 3$

And. *staccato*

Contravaxo. Tonadilla a 3.

+ 2.<sup>a</sup> P.<sup>ta</sup> de la Viuda

Mus 66-15

And.  

