

Seg. B. N. ~~11~~ ~~12~~

Seg. 10 n. 48

Jonadilla nueva //

a Solo //

Para la Loriguera //

Montes llanos y prados - montes y selvas

9/11

De Dn Luis Misson

11

*And.te*

Montes llanos y Prados xiscos y sel vas (dime dime ti xana di fie

xa porque ves quetea doxo me dexas) montes y siexas oíd mis tristes

vozes o xã mis queexas (dime dime ti xana di fie xa porque ves quetea

doxo me dexas) o xã - mis Penas Cielos de Pena muevo ay

astros muero de Celos ay (dime dime si xana di fiera Como ves que tea

doxo me dexas Como ves que te adoro me dexas Lagrimas ni sus

pexas no no ablandan Peñas no ablandan Peñas Jala que

Jala quemexoras el alma Jele que Jele que el alma me la tie

nes Solo que Solo che Solo che Solo che Solo que

Jala che Jala che Jala che Jala si su - piexa el Coxazon

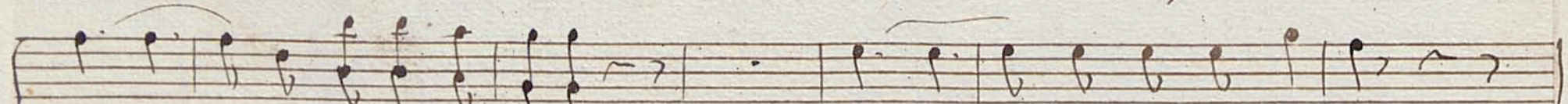

lo que - son Xavias y Celos nov bre - xa es pe xa do xo

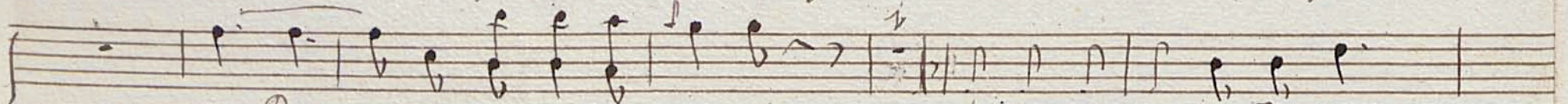
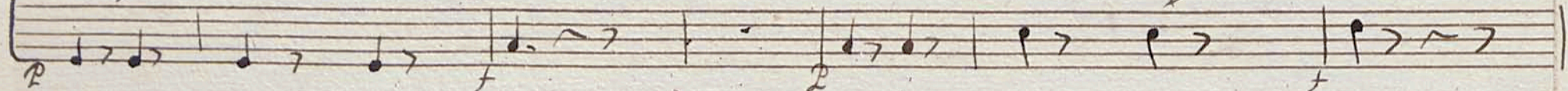

des Do - nex meatus des precios mucha C. C. C. dueño mi

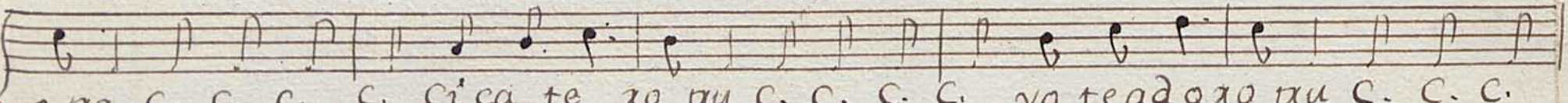
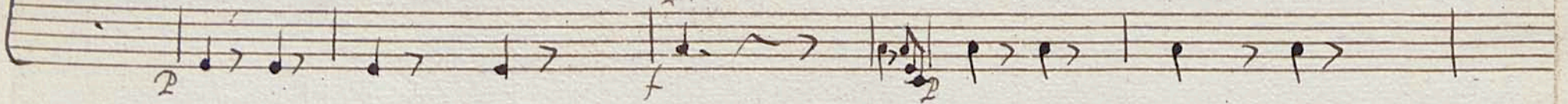

o xa C. C. C. C. Cica te xo tu C. C. C. C. xo te ad xo tu C. C. C.

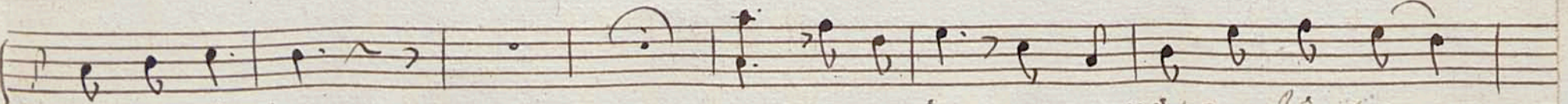
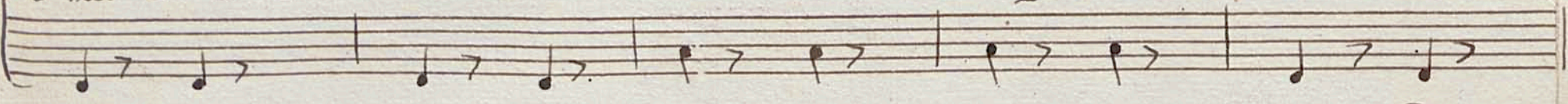

C. xo te quíexa ay moxení moxe nita Sí ta -

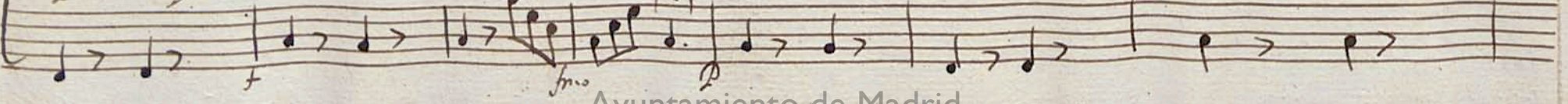

na ay que Puli que Puli da to na-da que

- ya sea Ca-va. que - - ya sea Ca va la to na di lla

vella la tona dilla guapa chachuc. la e. ay c.c.c. c. mo c. no

c. ay c.c.c. c. Cie c. lo c. ay c. c. c. pero atiendan se ño

res sia Caso les a gra - da las se guidi llas nuevas Caval que son chulas x

daytas loson atencion gl Comienza gl van atencion gl Comienzo tu tu  
 allavan buenasomas tu tu y con esto que xidos tu tu la tona da sea  
 Cava lato nada sea Ca va no me que - xo mi  
 vida de tu mudanza de tu mudanza de tu mu  
 danza me que xo de lo mio demi demi desgracia ariendeme yo te adoro

 

tuno mequixes nona mequexo sola mente demi des

gracia de mi des gracia demi des gracia;

Mixame Lexta Siesta gusto olvidarme yo estoy Contenta  
 a Dios tonada a Dios Señores míos a Dios Madamas

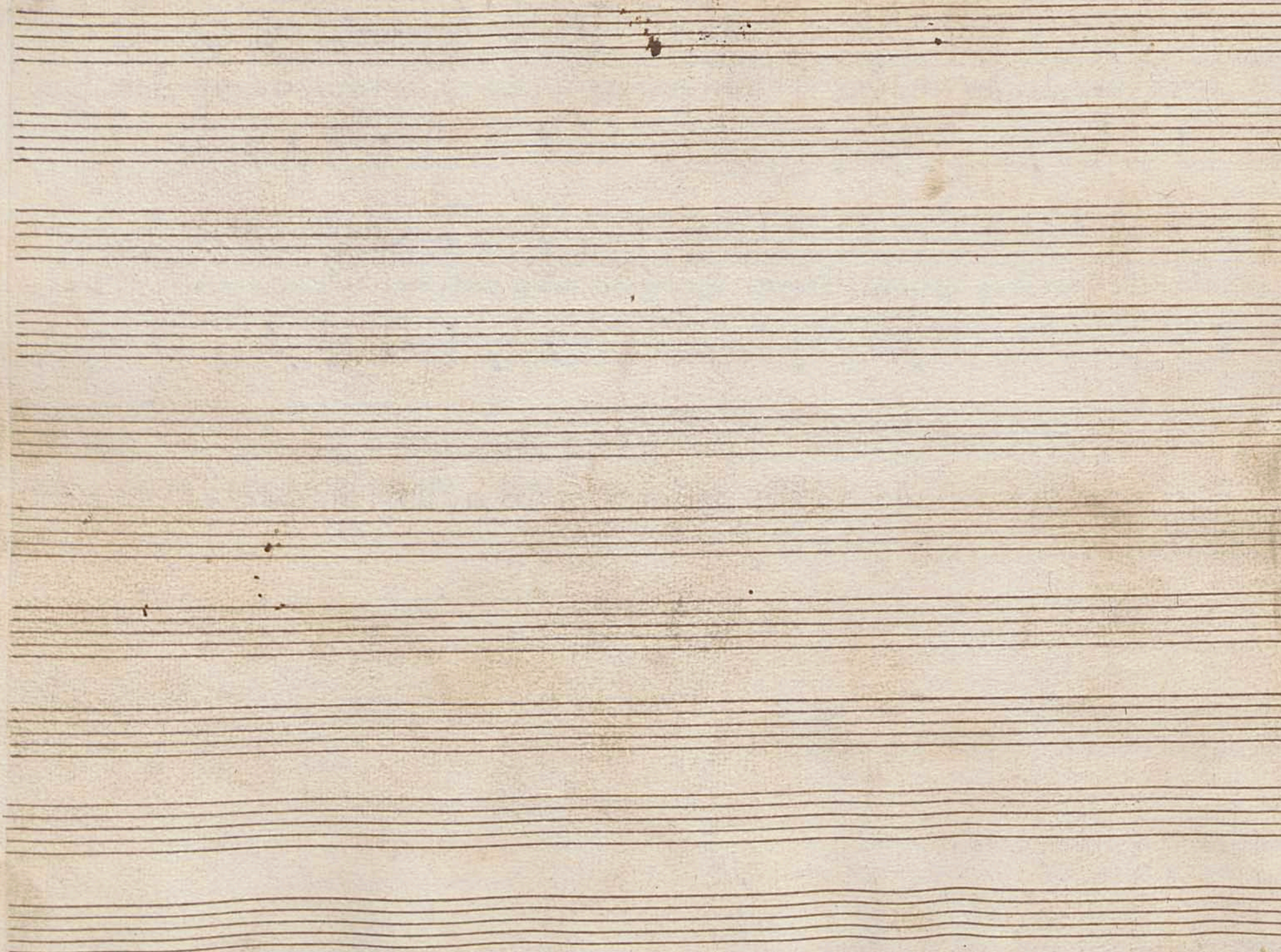

Seg<sup>a</sup> A  
3

N<sup>o</sup> 8

4/3

MUS 74-9

/// Tonadilla ///  
/// a Solo Nueva ///

Montes llanos prados

De D<sup>n</sup> Luis Mison

649

And<sup>te</sup>

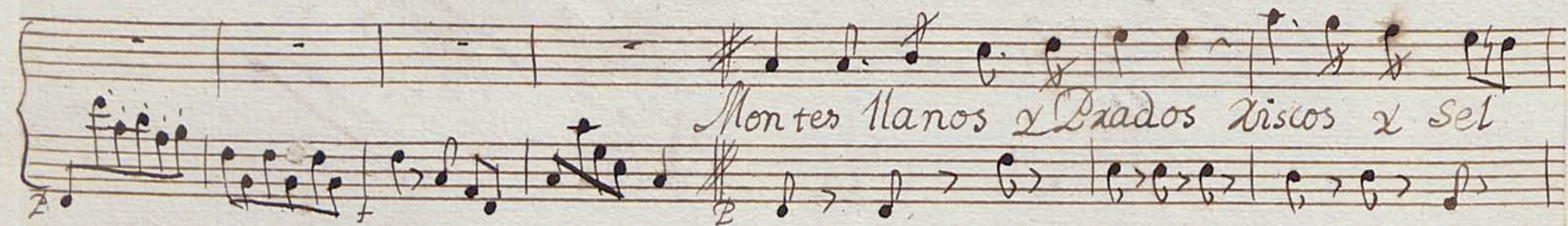
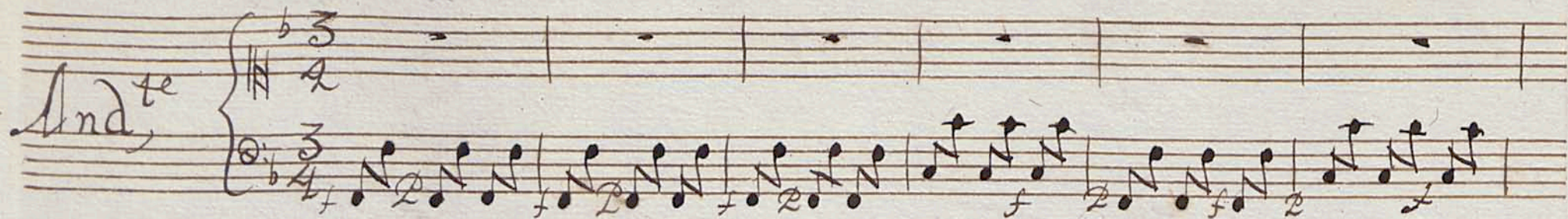

Montes llanos y Prados viscos y sel

vas (dime dime tí xa no di fie xa porque ves que tea

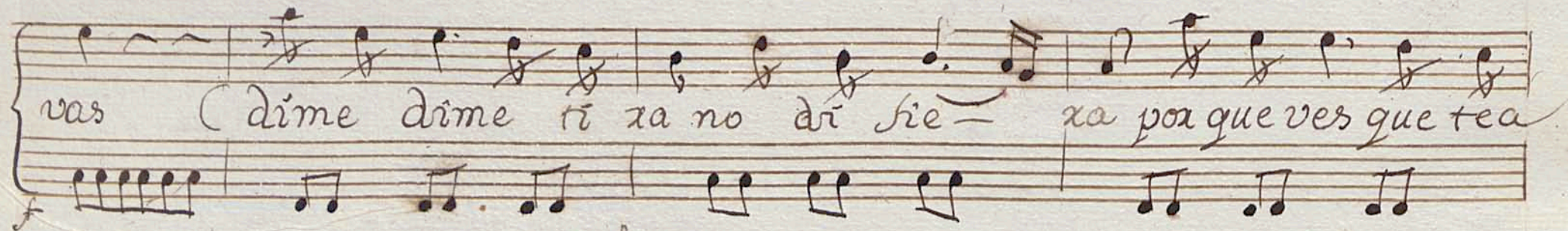

doxo me de-xas Montes y fie xas oyd mis tristes

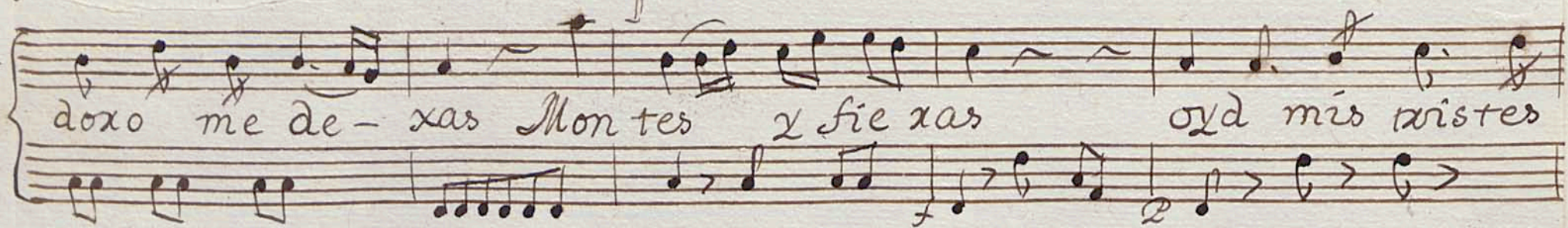

vozes oyd mis que xas (dime dime tí xa na di fie

ra porque ves que te adoro me dexas O xa - mis penas

Cielos depe na muevo ay astros muevo de Celos ay

dime dime tixana di fie - ra Como ves que te adoro me de -

xas Como ves que te adoro me dexas Lagrimas ni sus

pizos no no ablandan Penas no ablandan Pe nas

*Poco All<sup>o</sup>*

Sala que Sala que me Novas et alma Jele que Jele que elal

ma me la tie nes Solo que Solo che Solo che Solo che Solo

Sala que Sala che Sa ta che Sala che Sala si su - piexael Coxa

zon lo que - son Navias x Delos nou bie -

- ra es pexa do zo aes po - nex me a tus des precios

tu cha C. C. C. dueño mio tra C. C. e. C. Ci ca te

ro tu C. C. C. C. ¿o te a do xo tu C. C. C. C. ¿o te qui e ro

ax mo xe ni mo xe ni ta Si ta - na ax que pu

li que pu li da to na da que - ya sea Ca va

que - ya sea Ca va la to na di lla ve lla

la to na di lla guapa C. Chu C. lo C. ay C. C. C. C. mo e. no

C. ay C. C. C. C. Cie C. lo C. ay C. C. C. C. pezo a tiendan se

ño - res sia caso les a gra - da las se gui di llas nuevas Ca

fe

val que son chulas y da rias lo son atencion que Comienzo que

f

van a ten cion que Comienzo tu tu alla van buenas omalas tu tu

f

fe

4

y con esto que xidos tu tu la to na da sea Cava la to

nada sea Ca va

No me que - xo mi

vida de tu mudanza de tu mudanza - de tu mu

danza me que xo Cielo mio de mi de mi des gracia a ti end e me

y te adoro tu no me quiexes no no me que xo sola

mente de mi des gracia de mi des gracia de mi des gracia

Mira mi Perla  
si este gusto olvidaame  
yo estoy Contenta  
a Dios Tonada  
a Dios Señores míos  
a Dios Madamas

sonadilla a solo  
Violin Primo

Montes Blancos of Laredo

74-9

*And.*

*fmo*

*fmo*

*fmo*

*fmo*

*fmo*

*fmo*

*Poco And.*

Tonada a Solo

Violin Primo

Montes Nancos y prados

74-9

*And.*  $\text{3/4}$   
*Montes Uanos*

*Poco All.*  
*Perias*

*al señal*

Tonadilla à Solo

Violín Segundo

Montes Ninos y Prados

74-9

Violin 2<sup>o</sup>

Mus 74-9

And.<sup>te</sup> 3/4

74-9

Fonadilla

Vaxo

Montes Planos y prados

76-9

