

De Juan Manuel, Esta es la vez primera

+

Tonadilla a Solo El Hobato

Con

Violines, y Basso

del

Señor Misson

1758

167-2

167-2

Jonavilla a solo.

Violin

Voz

And^{te}

Basso

And.^{te}

Esta es la vez pri

mera esta es la vez primera que salgo i can-to tener piedad seño-res

tened piedad seño-res tened piedad se ñores piedad se ñores, (si)

que soi no va - to. *Alt.* ma si seo freze con mi guitarra no temo ana

die salga el que salga que salga Coro nado sal - ga que salga coro

nado sal - ga sal ga salga el que salga salga salga el que salga | *Pausa*
 Porque vean
 que no mienta
 oigan, oigan
 y que se oigan

Lyrics:
tose | Previene | escupe | Respira | el dueño mio — tarde ima
na na — si me espera no ai duda ^{de} que me aguarda — si ella me quiere —
— si ella me ama — si lo dice no ai duda de que lo parla — si io me ei capo —

— si ella me agarra — si me pilla no ai duda de que me agarra — si yo lo luzco

— con mi guitarra — si me aplauden no ai duda q' abra palmas — que

tal; soi algo? no; paciencia, qual melon se ñores

mas All^o
mas All^o
mas All^o

aquí me con templo salí cala varza otro saldra

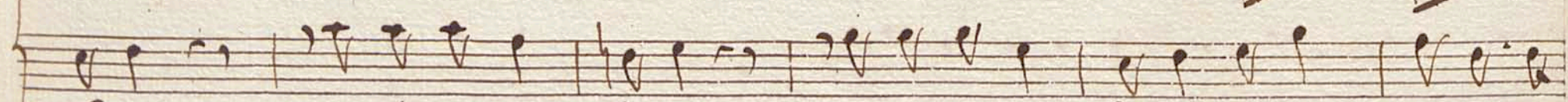
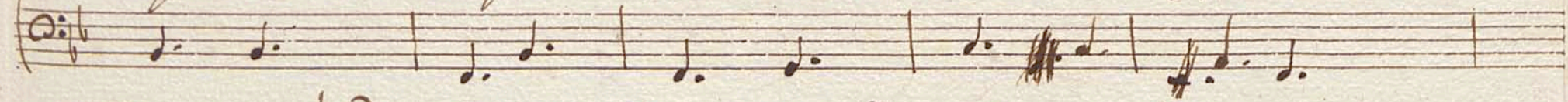

bueno salí cala varza otro saldra bueno aquí a cavomi

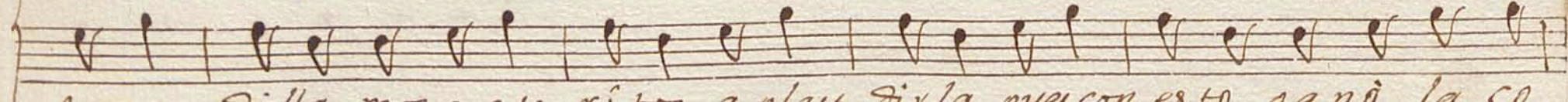

tona dilla mosquete rítor a plau dir la puer con esto ganó la co

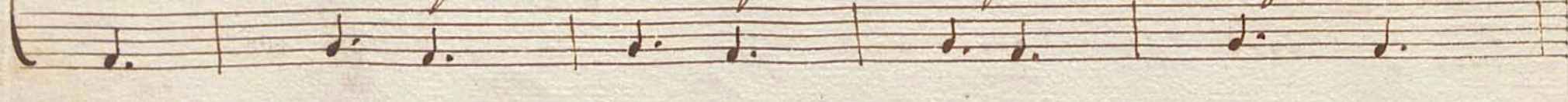

ga salga salga el que salga, / oigan, oigan y que oigan / Jose / Previene se

Porque vean que no miento

p^o Despacio

Et cupe / Te piro / el dueño mio — tarde mañana — si me espera no ai

Allegro

duda de que me guarda — si ella me quiere — si ella me ama — si lo dice no ai

duda de que lo parla — si io me escapo — si ella me agarra — si me pilla no ai

duda de que me agarra — si io la luzco — con mi guitarra — si me aplauden no ai

s
Duda q' abra pal madas — que tal, voi algo? no? pa zienza,

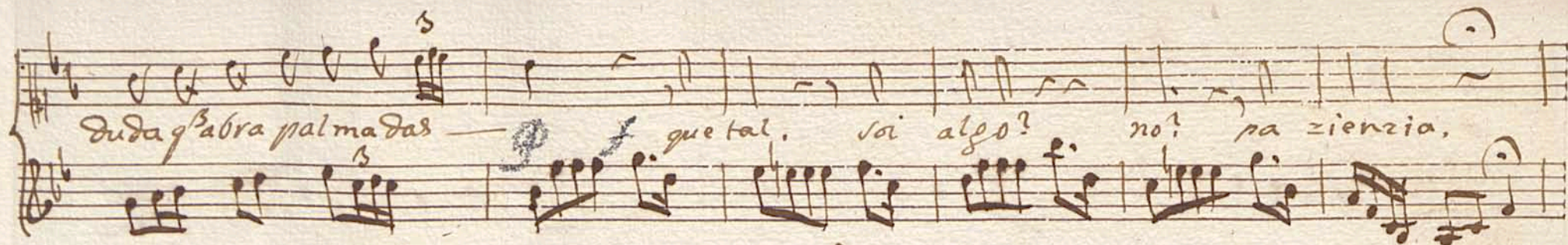

s
qual melon se ño res aqui me con tem plo sa li ca la baza
ma! Alt!

otro sal dra bueno sa li ca la baza otro sal dra bueno aqui a

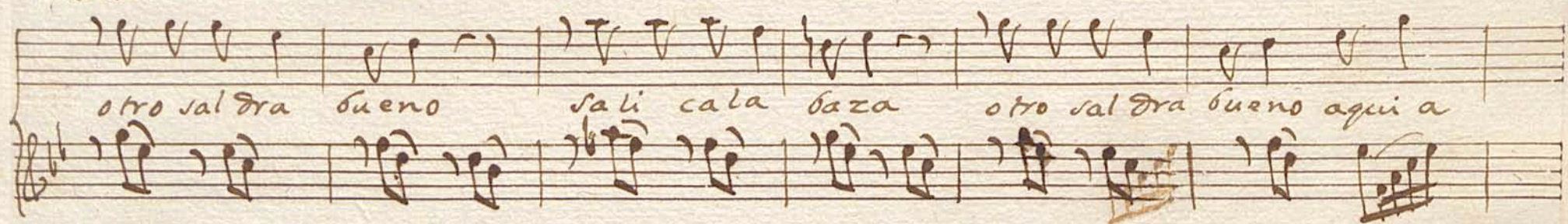

ca vo mi to na di la mos que te ri tos a plan di rla puei con esto pa ño la co

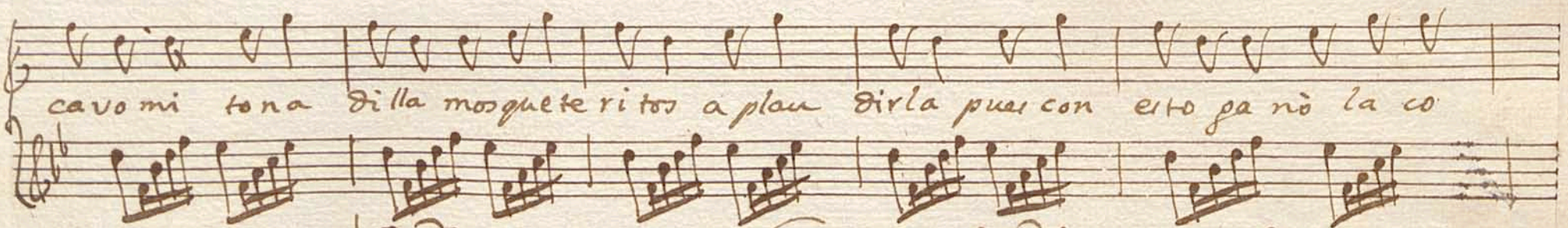

mi da pa — ra man se ner — pa — ra
ten. fe ten fe *Volte*

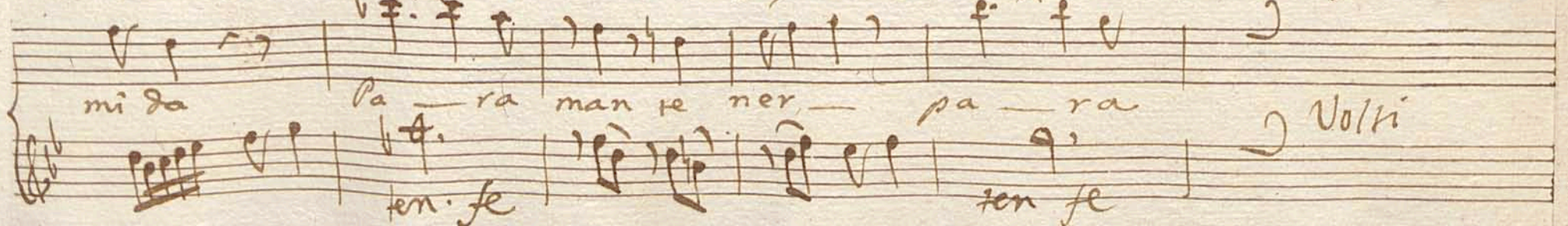

man te ner -- mi po bre fa mi - lia mi po bre fa mi - lia

fin

Violin I.

el Notato

Mus 167-2 A

Andante

All.

Rusa

Desp.

mas All.

Finis

[Faint, illegible handwritten text, likely bleed-through from the reverse side of the page.]

Violin segundo. Tonadilla.

Mus 167-2

And.^{te} *Esta es la vez primera*

Alto

Pausa *Espacio*

Dolce

ma *ff*

Violin Segundo

Mus 167-2

1

Andante $\text{G}^{\flat} \frac{6}{8}$ 1^{st}

All.

Pausa

Desp. a 3

mas All.

Finis

Faint, illegible text, possibly bleed-through from the reverse side of the page. The text is arranged in approximately 10 horizontal lines across the page.

Violon Tonadilla.

Mus 167-2

1

And.^{te} *Esta es la vez primera*

pausa *Respacia*

Volvi

mai Alto

Contravaxo. Tona dilla

Mus 167-2

And. *esta es la vez*

p

Alto

Pausa

Despacio

p

p

p

Tutti

ma/ *Alto*
