

Las dos Companias; *Leg. 22. Num. 10.*  
año de 1782.

*Leg. 30*

Musica en la Comedia

La toma de S.<sup>ra</sup> Felipe;

Del S.<sup>to</sup> Esteve;

Acto 1.º

Preudio

Nico y gar.<sup>d</sup>

Coro de Zagales  
y Zagales;

Polonia y Alborada

Variete Pastoral

Coro %

Viva

Viva la España Viva su Dueño Vi-

2  
Cera

va su due - ño q. des pue de mil siglos  
 vuel be a ser nues - tro vuel - be a ser nues - tro  
 vuel be vuel be a ser nues tro

Nico<sup>la</sup>

Polonia

General In signe del español

Sue lo gl'a Colmar de di-chas Venis oy al

nuestro en hora fe lize Reprenis y 2os

*Cielos orden las Victorias gloria pe te*

*zemos gloria pe te zemos; hasta el*

*Allegro*

*se repite alor hasta el*

Acto 2.º Coro.

All.<sup>to</sup>

Dos Payas.

Pues mi amor es soldado — Venid Zapatas

Venid

Venid La

A fuera M.

gatas vereis como embelera sa su chiste y

gleses y solo España Viva que triunfe y

gracia vereis como embe lesa su chiste, y  
vence y solo España Viva q.º triunfo, y

gracia su vence que con toda y todos vengarr vengarr

vengarr vengarr vengarr a comprar los-

que quieran q.º aquí ay Par q.º aquí ay

Vino q.º aqui ay fruta q.º aqui ay queso

q.º aqui ay queso y Manteca q.º aqui ay

Allegro

Acto 3.º //

Coro.

Allegro.

Se empieza.

*Naves que buelaran por Golfos de espuma*  
*Nota q.<sup>a</sup> ayzado. con olas la inurda*  
*y de las contraxias que*  
*y de las contraxias - q.<sup>e</sup> el curso perturban las*  
*velas Quillas entenas Arboles y*

Tardias causas.

Verso y  
 repetir al segno //

Verso y se buelga a repetir al segno //

fandango ./.

t

Musica

en la Comedia

La toma de S.<sup>n</sup> Felipe

De Esteve.

Variete

Xapa

Coro de Zapaleos

y Zapalao

210

Viva viva la España

Viva su dueño — Viva su dueño

9.<sup>o</sup> Después de mil siglos vuelve a ser nuestro dueño

ve a ser nro vuelve vuelve a ser nro.

Niobana

pff.

General insipiente del español suelo

q.ª colmar de dichas benis oy al nro.

en ora fe lice lleguéis y los cielos

en ora fe lice lleguéis y los cielos

os deñ las Victorias q.º os apete cemos

Al segno hasta

el

q.º

Despues de los Parrafos  
hasta el C

Acto 2<sup>o</sup>.

Coro de Payos, y Payas  
Menor quintes;

Alleg<sup>ro</sup> Dos Payas

Key signature: three sharps (F#, C#, G#)  
Time signature: 3/4

Key signature: three sharps (F#, C#, G#)  
Time signature: 3/4

Pues mi amor es soldado —

*venid Za  
afuera In*

ga las vereis como en be le ra su chis se y  
g l e s e s y solo españa viva q l triunfo y

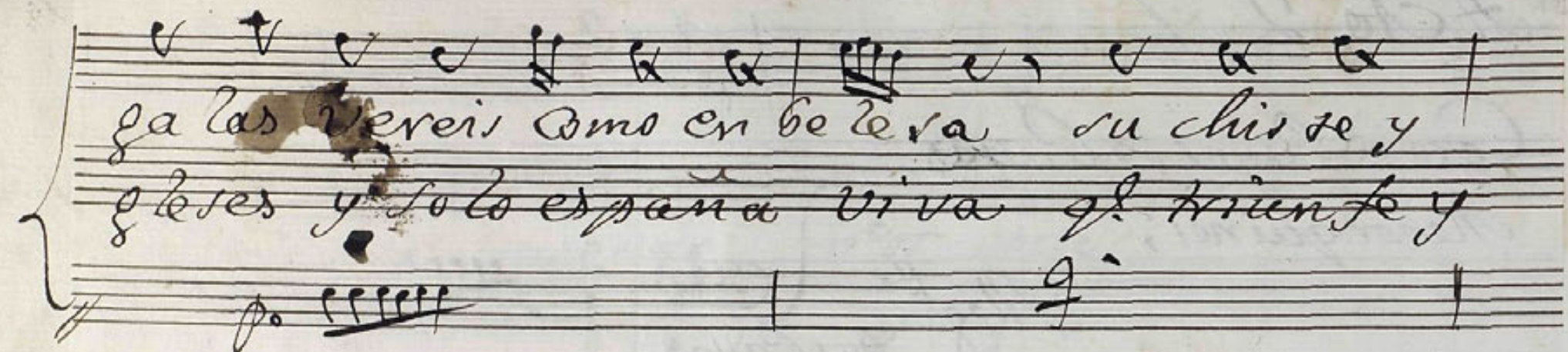

gracia Vereis como en be le ra su chis se y gracia  
V en ze y solo españa viva q l triunfo y ven ze

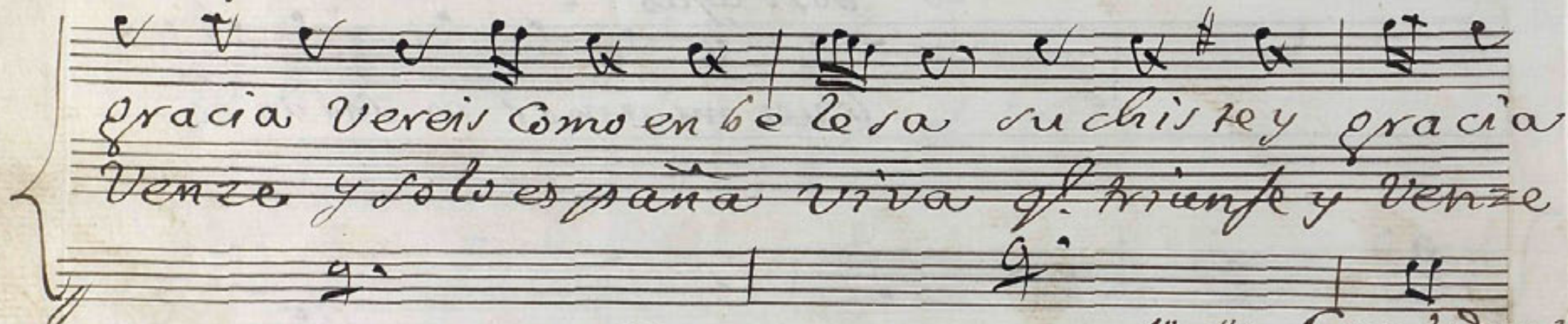

*3 Alleg<sup>ro</sup>* Coro: *70 da y 70*  
Vengan  
Vengan

Ven gan — Ven gan Ven gan a Comprar los

— que quieran q' aqui a Pan — q' aqui ay

Vino q' aqui ay frutas q' aqui ay queso

q' aqui ay queso y man te ca q' aqui ay

queso y man te ca;

*Al Segno*

acia  
enze  
today to  
pan  
pan

Coro final del Acto;

no

Todos, y Musica

Allegro

Todos y todas

Mande Reyne

Triunfo y vengza tantos siglos que no

pueda el que ris mo nu me rar los  
 Con quan tos Nu meros quenta Numeros  
 quenta;

This is a page of handwritten musical notation on aged paper. It features a system of six staves. The first two staves are grouped by a brace on the left and contain the lyrics "pueda el que ris mo nu me rar los". The next two staves are also grouped by a brace and contain the lyrics "Con quan tos Nu meros quenta Numeros". The final staff, also bracketed, contains the word "quenta;". The notation includes various rhythmic values, rests, and dynamic markings such as 'f' and 'g'. The paper shows signs of age, including some staining and foxing.

Ten empty musical staves, arranged in two groups of five. The staves are blank, with only the five-line structure visible. The paper is aged and yellowed.

Partial view of the next page of musical notation. It shows the right edge of the page with several staves. Some notes and rests are visible, along with a large bracket on the left side of the page. The handwriting is consistent with the first page.

Acto 3.º

Coro.

Allegro

1.ª Las aguas su  
 2.ª el Mar se se  
 abes al Puerto Conduzcan las Naves que  
 rene Calmando las furias del no po q. ay

buelan por golfos de espuma y de las con  
rado Con o las la inunda y de las con

trarias q. el curso perturban las velas

quillas en renas Arboles y carcias cru

Con  
on  
ru

Xan;

Verso y se repite  
al segno ~~X~~ Con otra letra

Fin  
Fandango

Ayuntamiento de Madrid

S. Androschi

Violin Primero

En la Comedia

La toma de S.<sup>ra</sup> Felipe;

Acto 1.º

Preudio

Coro!

Vaite Pastoral

*Coro.*  
*Pastoral*

*fin del Acto*

Acto 2º

Coro

*Allegro*

*3*

*Allegro*

Versos

*720*  
Coro.

*vivo*  
Allegro

*Fine del Acto;*

Acto 3º

Je Empiezo con el Coro

Coro

Versos y se buelta a repetir

al segno X

fin y tendango; sin

el lemanda

Violin 1.º // *fandango.*

*Minue* & 3/4 

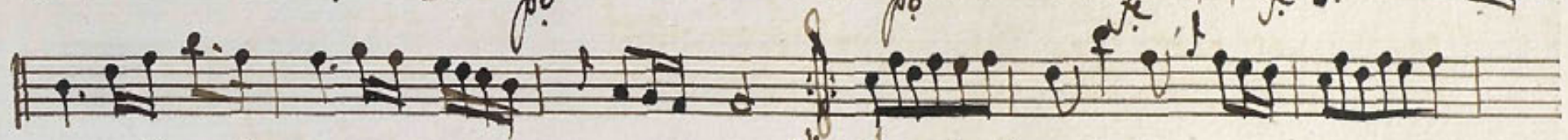

*Alleganda* & 2/4 

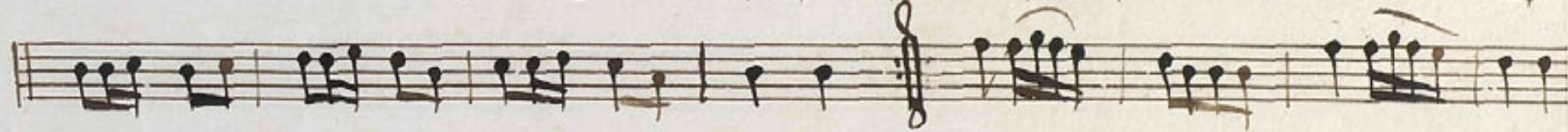

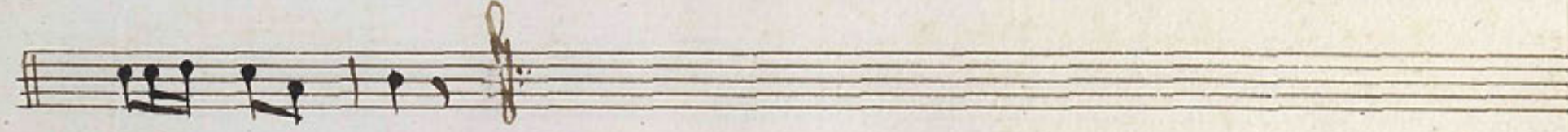

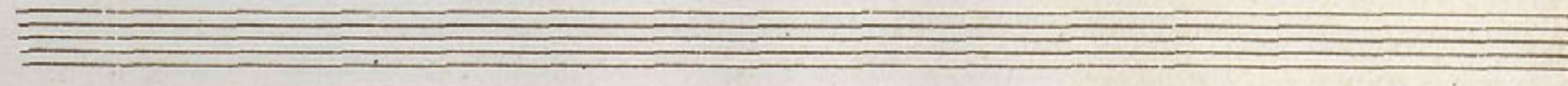

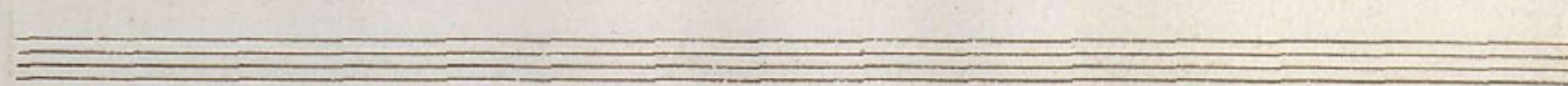

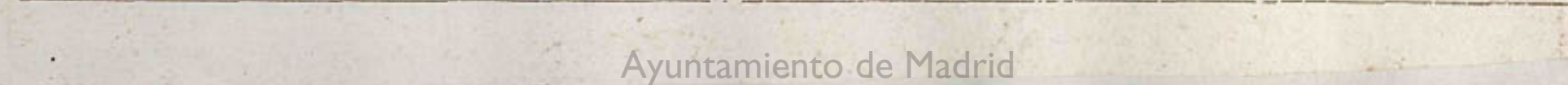

enda

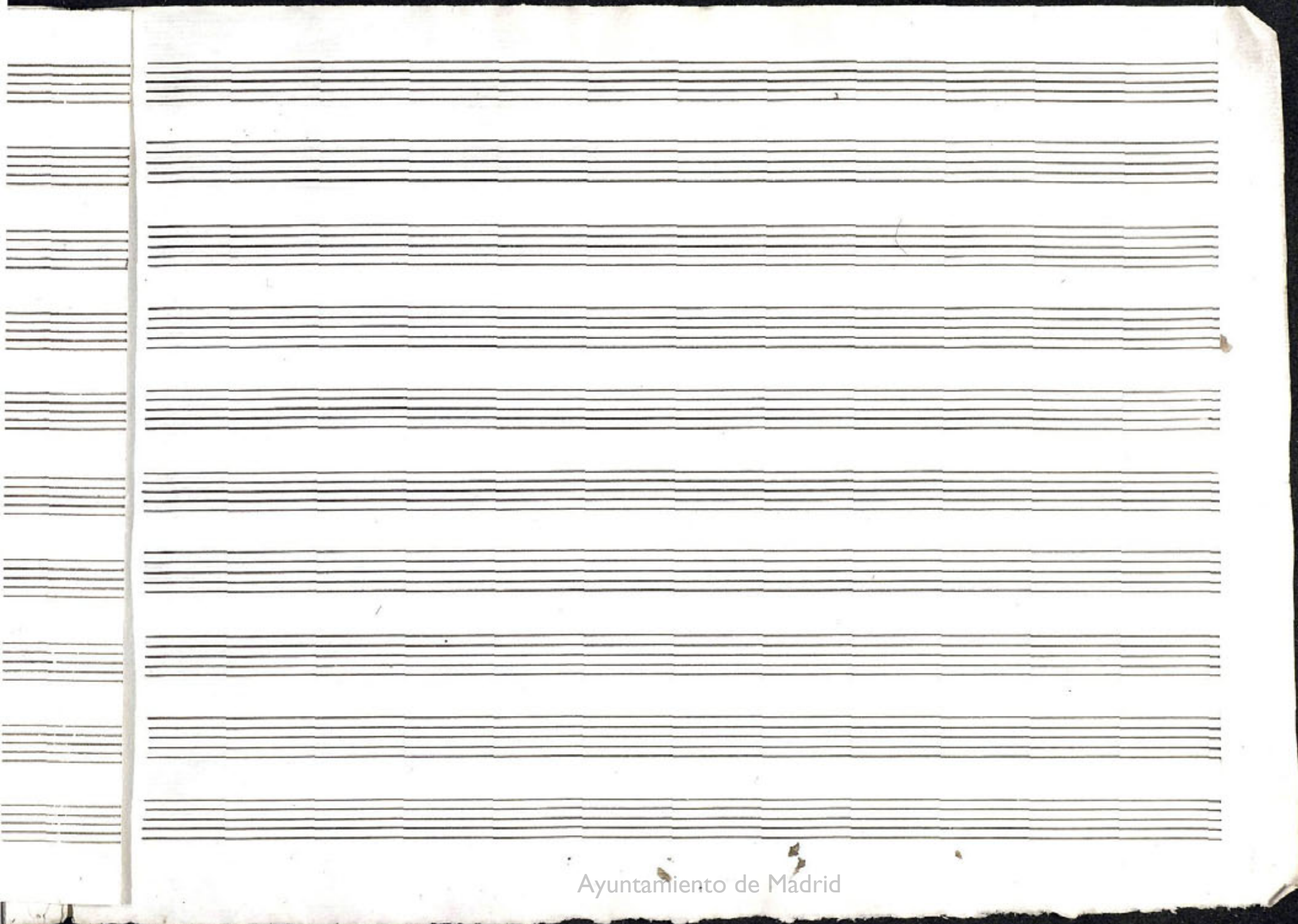

Mos 27-3

t

Violin Primo

En la Corn.<sup>o</sup>

La Toma de S.<sup>ra</sup> Felipe.

Acto 1.º

Preludio

Coro ::

Variete Pastoral.

*Coro.*  
*Pastoral*

*fin del Acto.*

Acto 2.º //

Coro. Alleg.<sup>to</sup> 3/4

Alleg.<sup>to</sup>

Allegro

No. 10

Coro:

All. Viv. 2

fin del Acto.

Acto 3.º //

Canto All.º

Versos, y Repite alda // dos veces  
Jandango, Minue y Alemanda;

*Violin 1.º fandango.*

*Musue* &  $\text{b} \text{ } \frac{3}{4}$

*Alemanda* &  $\text{b} \text{ } \frac{2}{4}$

*Violin Segundo*

*En la Comedia*

*La toma de S.<sup>ra</sup> Felipe;*

Acto 1.º Preludio

Coro: Vailete Pastoral

Coro: Pastoral  $\text{G}\#$   $\frac{6}{8}$  *Vo*

*Fin del Acto;*

Acto 2º.

Coro.

*Alleg<sup>ro</sup>*

*Allegro*

no

No. 10

Coro.

Vivo

All.

no. 1

Finder Acto;

Acto 3<sup>o</sup>.

Il Cimpiera

Caro!

Allegro

Voxes y se Repite  
al segno // 2 veces

Jardano, Minue, y Alemanda;

Ayuntamiento de Madrid

Violin 2.º Valse: *fandango*

*Mine*  $\text{G}^{\flat}\text{B}^{\flat}$   $\frac{3}{4}$

*Alemanda*  $\text{G}^{\flat}\text{B}^{\flat}$   $\frac{2}{4}$

vezes

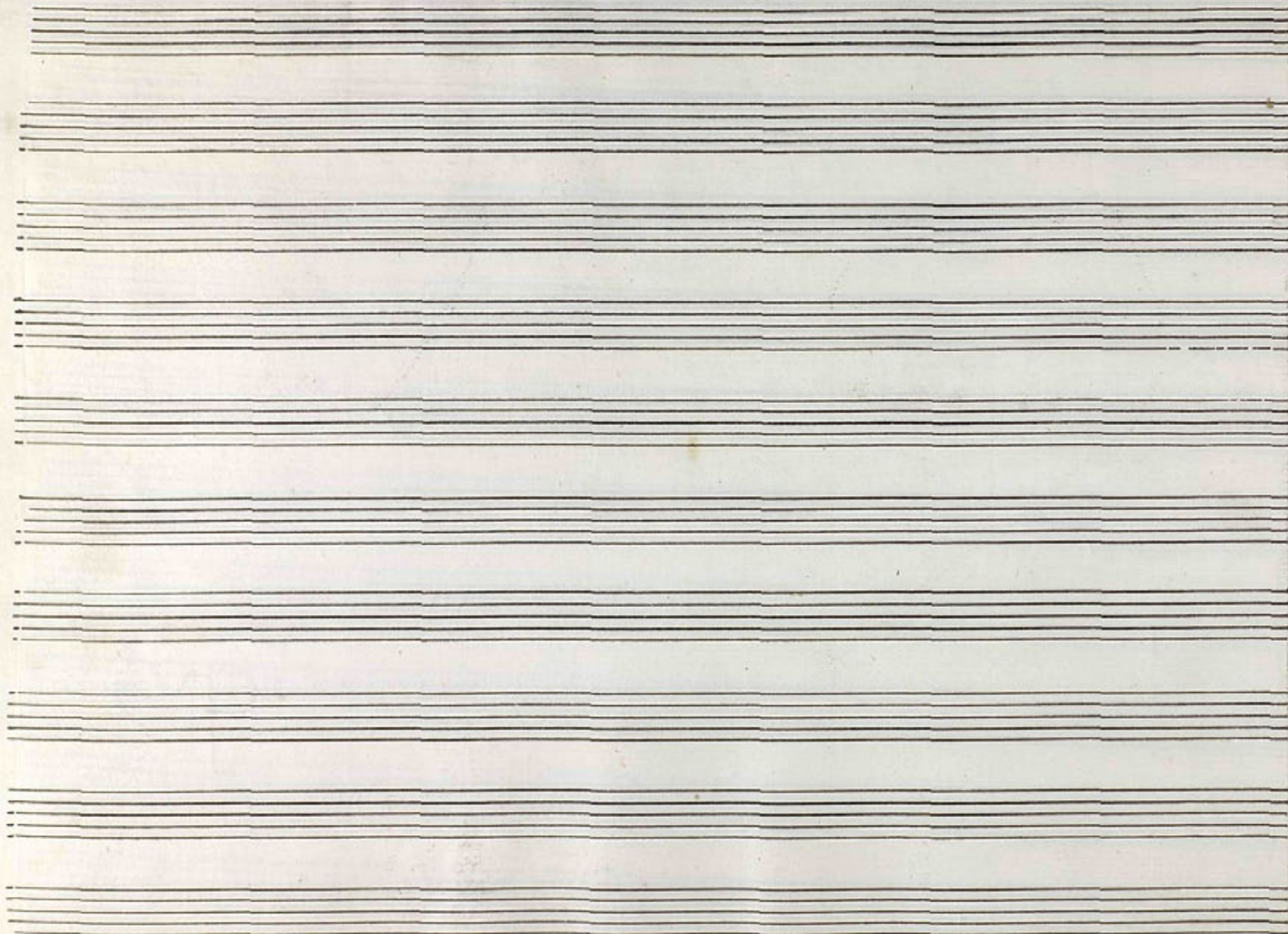

Ayuntamiento de Madrid

+

Violin Segundo

En la Corn.<sup>a</sup>

La toma de S.<sup>n</sup> Felipe.

Acto 1.º

Preludio

47

Variete Pastoral.  $\frac{6}{8}$

Allegro hasta el fin

*Pastoral.*

*fin del Acto.*

Acto. 2.º

Coro.

All.º

no

*No* Coro. //

*All. Viv.*

$\text{G} \# \# 2$

*fin del Acto.*

Acto 3.º //

Coro 1.

All.º 

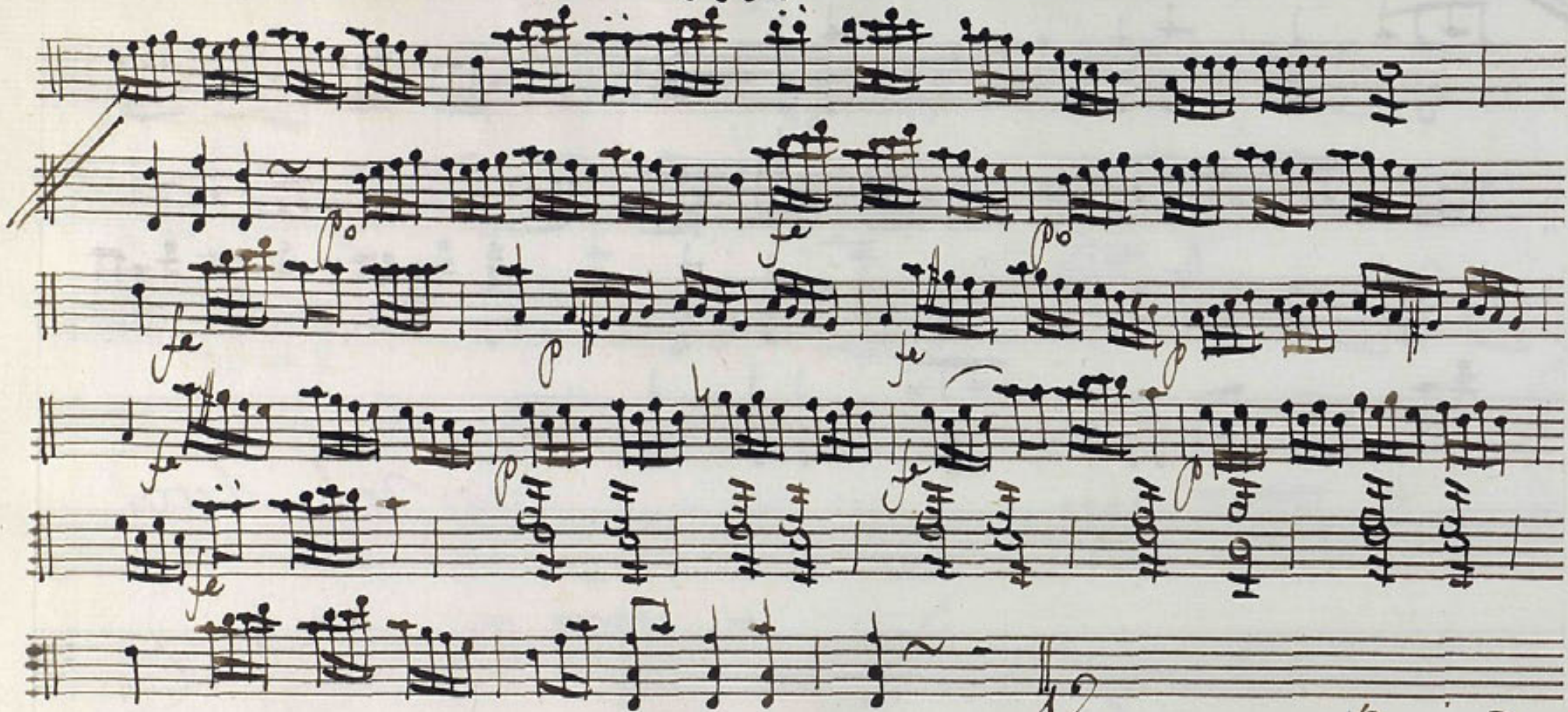

Versos y se Repite  
ala 4.ª vez

Jandango, Minue, y Alemanda

Violin 2<sup>o</sup> Vaire :#. *fandango*

*Minue* & b 3/4

*Memoria.* & b 2/4

Acto 2º

Coro

*Allegretto*

C: # # 3/4

*No* Coro. *All. vivo* C: # 2/4

voz

Acto 1.<sup>o</sup> Preludio

Coro.

Variedad Pastoral.

Coro. //

Pastoral.

fin del Acto.

Acto 2<sup>o</sup>

Coro.

*Alleg.<sup>ro</sup>*

3/4

*All.<sup>ro</sup>*

*Adespro*

*No*

No. *Coro*

*All.° Vivo.*

Acto 3<sup>o</sup>

Coro. / All.<sup>o</sup>

Verso y Repite  
do ~~do~~ dos veces

Jandanes; Minue, y Alemanda;

*Violin 2.º Valse II* *fandango.*

*Minuet.*

*Alemanda.*

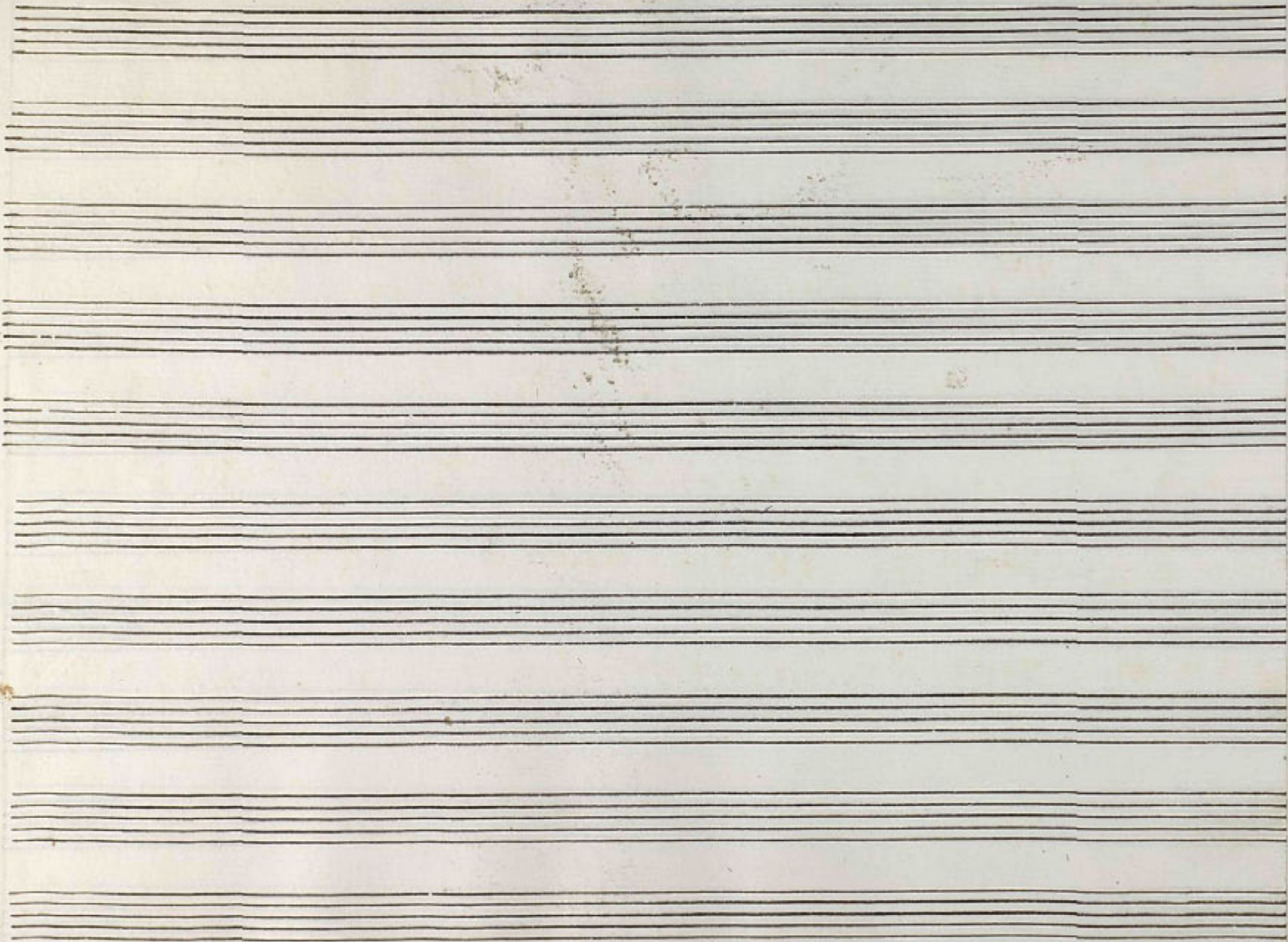

Ayuntamiento de Madrid

Oboe Primero

Mus 27-3

En la Comedia: La tomade S.<sup>a</sup> Felipe;

Acto 4.<sup>o</sup> Coro Pastoral

Señale a los parragos §  
§

Acto 2º.

Cello.

*Alleg.* #0 8 # # 3

no

*No* *Coro* *Allegro vivo*  $\text{G}\sharp\text{A}$   $\frac{2}{4}$

Acto 3<sup>o</sup>.

Coro.

M.<sup>o</sup> 2/4

Versos y se re  
pise al segno  
dos veces

Oboe Segundo

Mus 27-3

En la Comedia; La toma de S.<sup>n</sup> Felipe;

Acto 1.<sup>o</sup> Coro Pastoral  $\text{G}\sharp$   $\frac{6}{8}$

Al Segno  
hasta el (.)

Se repite a los parrafos

Acto 2º.

Coro.

*Adagio* 3/4

*no*

No Coro. 7.

All.° vivo  $\text{G}\sharp\text{A}$   $\frac{2}{4}$

Acto 3<sup>o</sup>.

Coro.

*Allegro*

Trompa Primera +

Mus 27-3

En la Comedia: La toma de San Felipe;

Acto 1.º Coro.

Alleg.  
s.  
v.  
Allegro hasta el  
se repite de nuevo

Acto 2º.

Coro.

*Allegretto*

C: # 3/4

No Coro.

Allegro vivo

C: #

$\frac{2}{4}$

Acto 3º.

Clavines  
Coro! Allegro

no

le po le po le po le

Varios y se repite al segno  
dos veces

*Trompa Segunda*

Mus 27-3

*En la Comedia; La toma de S<sup>n</sup> Felipe;*

*Acto 7.<sup>o</sup> Coro:*

*Alleg<sup>ro</sup>*

*señeñite da de los*

Acto 2º.

Coro. Allegretto  $\text{C}=\text{H}$   $\frac{3}{4}$

Allegro

no

*No* *Coro* % *All. vivo*  $\text{C}=\sharp\text{A}$   $\frac{2}{4}$

*vov*

Acto 3º.

Coro. Clarines

Allegro

Varios y se repite al segno  
dos veces

— +  
Contrabajo

En 2a Comedia

La toma de S.<sup>ro</sup> Felipe;

//

2no X

Acto 1.º

Preludio

Coro:

Vasíen Pastoral

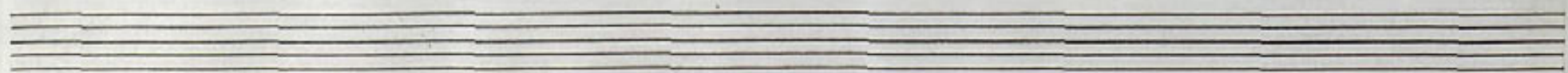
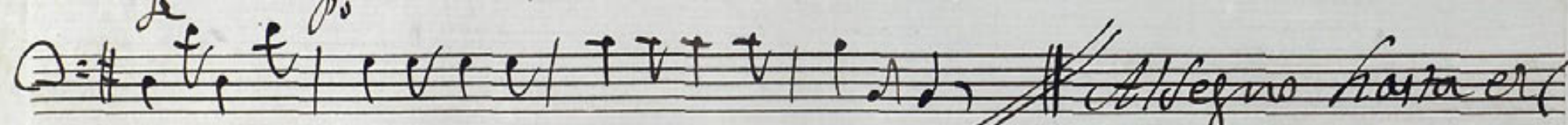
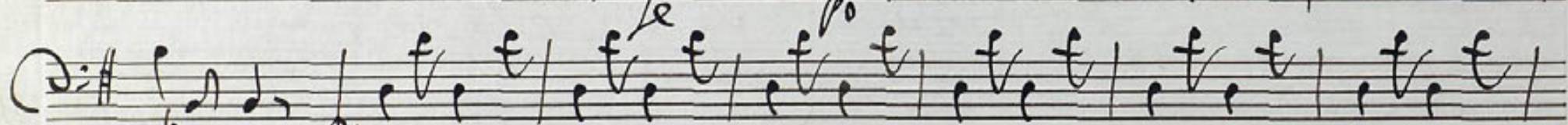
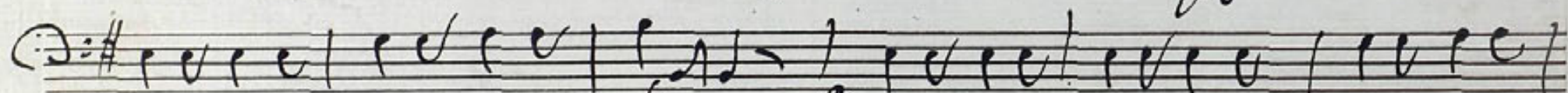
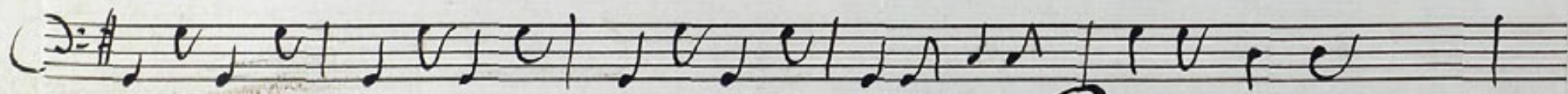
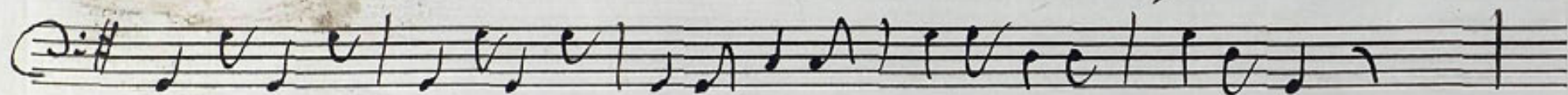
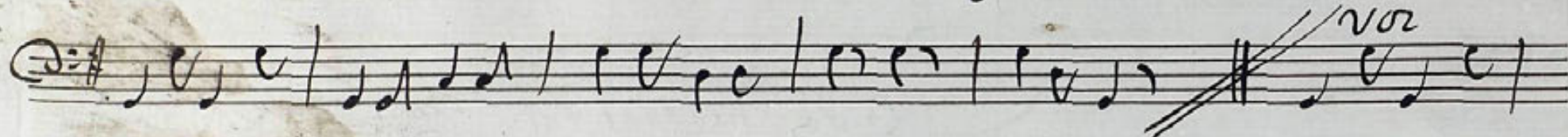
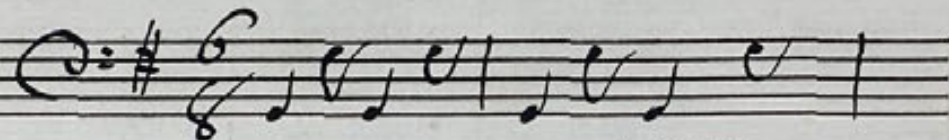

Coro: Pastoral

no

*fin del Acto;*

No Coro.

All. vivo

C:## 2/4

fin del Acto;

Acto 3<sup>o</sup> /

Coro: / *Se empieza*

*Allegro*

*C = A*

Versos y se repite al segno ~~dos~~ *dos* veces

*Sandango, Minuo y Alemandos;*

*Bajo Valle* // *fandango.* <sup>t</sup>

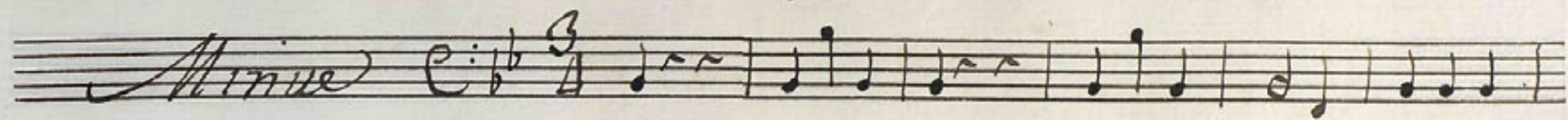
*Minue*  $\text{C:}\flat$   $\frac{3}{4}$  

 *Vol.* *f*

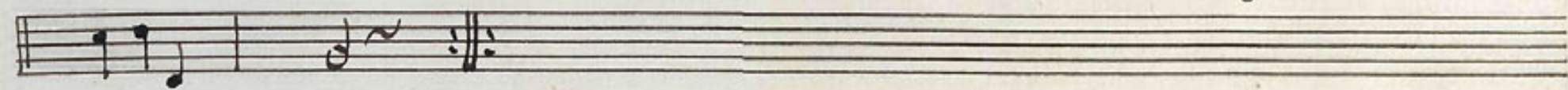

*Alemanda*  $\text{C:}\flat$   $\frac{2}{4}$  

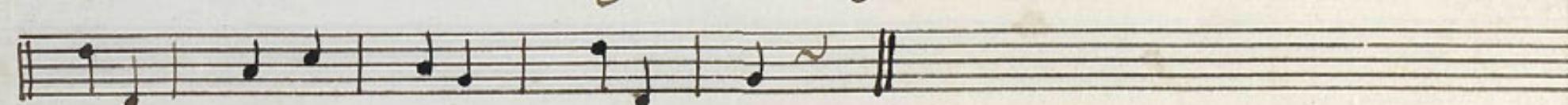

+

Contravajo

En la Comedia

La toma de S. Felipe;

//

Acto 1.º

+

Preludio

Cro.: Andante Pastorale

*All. Segno hasta el fin*

Coro. Pastoral *no2*

*Fine del Acto;*

Acto 2<sup>o</sup>.

Coro.

*Allegretto*

*Allegro*

*Allegro*

*No*

*Coro!*  
*No*

*Allegro vivo*

$\text{C}:\sharp\sharp \frac{2}{4}$

*fin del Acto;*

Acto 3º.

Coro /.

Se Empieza

Allegro

Vexos y se Veyite al segno  
dos veces

Sandango, Minue, y Alemanda;

*Bajo Baile Sarrauno.*

*Minuo* C:  $\flat$   $\frac{3}{4}$

*Alemanda.* C:  $\flat$   $\frac{2}{4}$

