

Nº 4

z

Violín 5º

Alemanda a 6

Nº 1

Nº 5

6111-213

*All.<sup>o</sup>*  $\text{C}^{\flat}$   $\frac{2}{4}$

*mf* *Pizz<sup>to</sup>* *p*

*f* *p* *flauta* *f* *p*

*DC 2<sup>a</sup> vez* *3<sup>a</sup> vez* *Coda*  
*se se el a. ala Coda*

Ayuntamiento de Madrid

N.º 2

+

Violin 1.º

Alemanda

*All.*  $\frac{2}{4}$

*mf* *Pizz.*

*D.C. 2.ª y la 3.ª vez desde el (C) a la Coda*

*Coda*

Ayuntamiento de Madrid

3

7

*Violin 3<sup>o</sup>*

*Alemanda*

*Allo* *Pizz.*

*D.C. 2ma y la 3ra vez*  
*verde el Caldezon a la coda*

*Coda*

Ayuntamiento de Madrid

A

7

Violin 1<sup>o</sup>

Alemanda

87

*All.* *pizz*  
*mf*  
*f*  
*p*  
*p*  
*f*  
*p*  
*f*  
*53* *DC 2<sup>a</sup> vez y la 3<sup>a</sup> vez* *Coda*  
*des de el C. ala Coda*

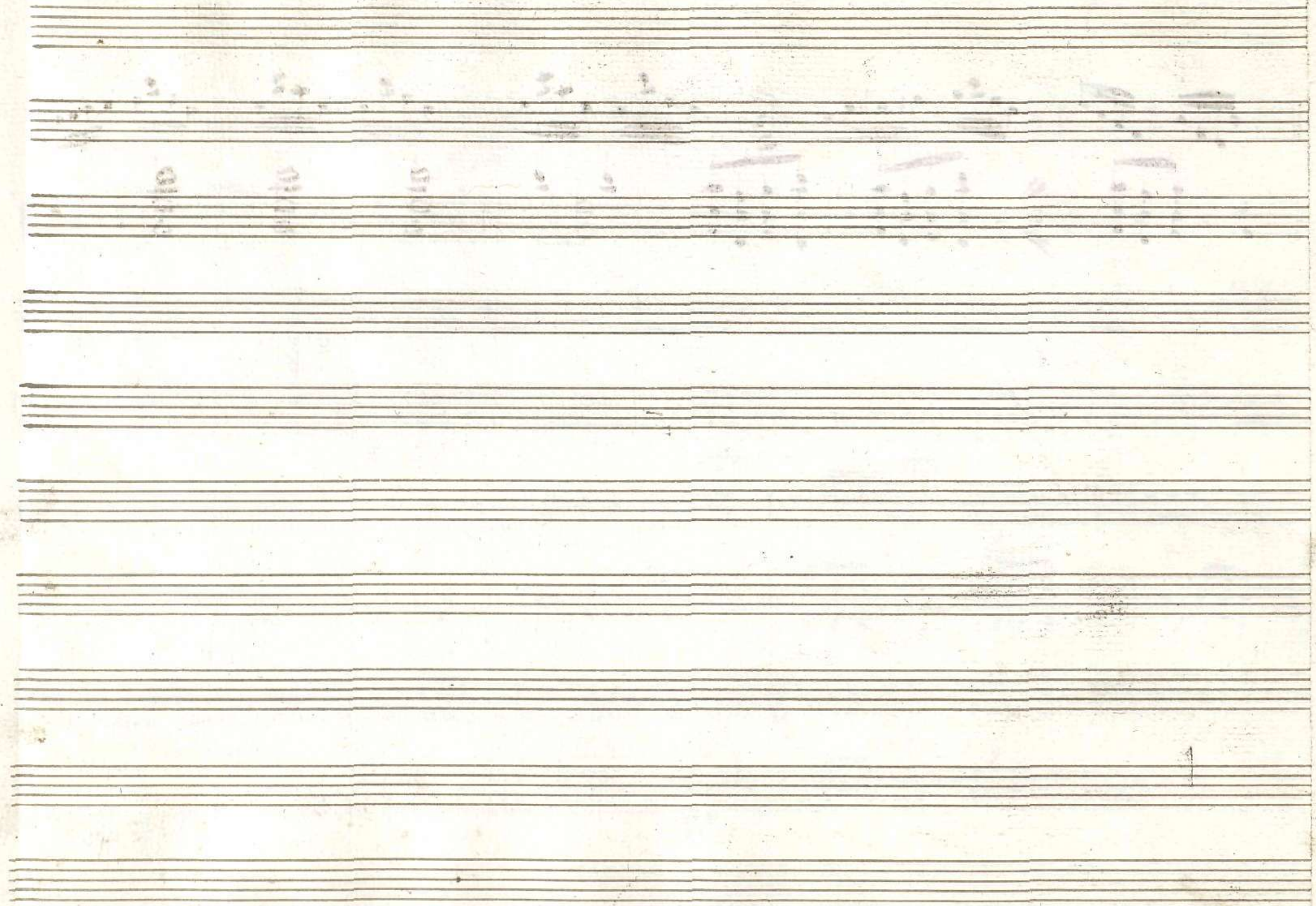

Ayuntamiento de Madrid

4

7

*Violin 2<sup>do</sup>*

*Alemanda*

*Allo* *Piz.*

*D.C. 2<sup>a</sup> vez y la 3<sup>a</sup> vez  
deja el  a la coda*

*Coda*

2

+

*Violin 2<sup>da</sup>*

*Alemanda*

Al.º  
A.º Voz.

f

fp.

fp.

f

fp.

f

fp.

fp.

*Al. 2<sup>a</sup> mayla 3<sup>a</sup> vez*  
*debe el Coda Coda*

3

7

*Violin 2do*

*Alemanda*

*D.C. 2ma y la Coda*  
*Ben se de el Calderona la Coda*

Ayuntamiento de Madrid

1170

All. Piz.

D.C. 2.ª vez y la 3.ª vez Coda

Desde el (C) a la Coda

Ayuntamiento de Madrid

*f*

*Violon*

*Alemanda*

*D.C. 2ª marcha* *Coda*  
*3ª vez 2ª y 3ª etc.*  
*ala coda*

*Viola*

*Alemanda*

D.C. 2ma y la Coda  
3.ª vez se toca la Coda  
Coda

*Flauta*

*Alemanda*

*All. non troppo*

*f* *pp* *Solo* *f*

*fi.*  
D' Dios man y la 3ª vez  
de el *la la Coda*

*fi.*

*fi.*

*raro*

*Bajo*

*Alemanda*

Allo

*pizz.*

*p.*

*p.*

*p.*

*p.*

*p.*

*p.*

*p.*

D.C. 2.ª vez y la 3.ª vez desde el Coda

Coda

Ayuntamiento de Madrid

222

N.º 10.

+

~~Leg. 2~~

Bajo

Alemanda a 6

N.º 1

222

*All.<sup>o</sup>* *Pizz.*

*D.C. 2.ª vez y la 3.ª vez* *Coda*  
*desde el ( ) ala Coda*

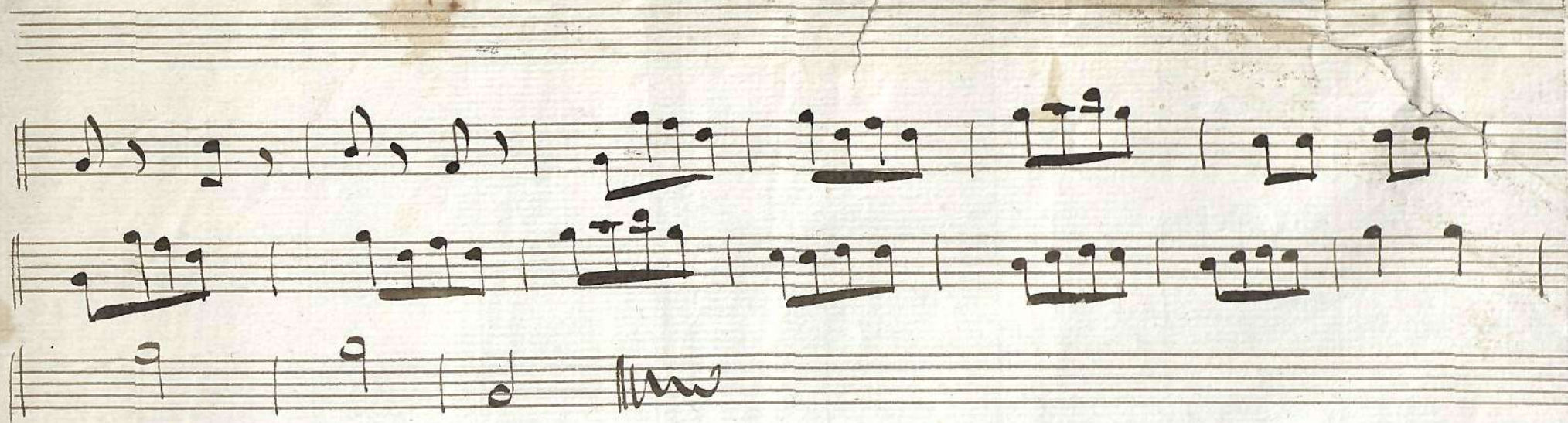

Ayuntamiento de Madrid