

~~Libro de...~~ Leaf 7 N.º 9<sup>+</sup>

①

Mus 15.14

15 11 5

# Musica en la Comedia

Seg.º 3.º n.º 14

.. el triunfo de la inocencia ..

J.º Laverna

1200626210

Andante

horridos lamentos

hor

del ondo elia

Guerra Guerra Publicad Guerra - Publi-

tan de Dios ala echura guerra Publicad publicad publi-

cad yechinando la xayory Clarines yextreme-

cad Guerra publicad yextreme-

cad

cad

cad

cad

cad

cad

9 9 | 7 6 7 6 | 9 - | - | 9 9 9 9 | 9 9 - | 9 9 9 9 | 9 - |  
 9 9 | 9 9 9 9 | 9 - | - | 9 9 9 9 | 9 9 - | 9 9 9 9 | 9 - |  
 9 9 | 9 9 9 9 | 9 - | - | 9 9 9 9 | 9 9 - | 9 9 9 9 | 9 - |  
 9 9 | 9 9 9 9 | 9 - | - | 9 9 9 9 | 9 9 - | 9 9 9 9 | 9 - |  
 siendo el trueno por timbal y estreme cuando el trueno el trueno por timbal el -  
 9 9 | 9 9 | 9 9 | 9 9 | 9 9 | 9 9 | 9 9 | 9 9 |  
 9 9 | 9 9 9 9 | 9 9 9 9 | 9 9 9 9 | 9 9 9 9 | 9 9 9 9 | 9 9 9 9 | 9 9 9 9 |  
 y a treme cuando el trueno por timbal  
 9 9 9 9 | 9 9 9 9 | 9 9 9 9 | 9 9 9 9 | 9 9 9 9 | 9 9 9 9 | 9 9 9 9 | 9 9 9 9 |  
 9 9 9 9 | 9 9 9 9 | 9 9 9 9 | 9 9 9 9 | 9 9 9 9 | 9 9 9 9 | 9 9 9 9 | 9 9 9 9 |  
 9 9 9 9 | 9 9 9 9 | 9 9 9 9 | 9 9 9 9 | 9 9 9 9 | 9 9 9 9 | 9 9 9 9 | 9 9 9 9 |  
 trueno por timbal el trueno por timbal por timbal =  
 9 9 9 9 | 9 9 9 9 | 9 9 9 9 | 9 9 9 9 | 9 9 9 9 | 9 9 9 9 | 9 9 9 9 | 9 9 9 9 |

Marcha

4<sup>o</sup>  
Allo.

TITE

al ego iudoso de rompany cafar

de

de Beatus hermos festi bor lea plaudan  
festi bor lea plaudan fest

lealewora zong<sup>e</sup> sehumi - Nan lea — Con

viva<sup>g</sup> dala nebesse le bantan Con viva<sup>g</sup> bantan **marcha** Uexas y xepite al repno

Preliudio

4<sup>o</sup>  
Vcllo

Que baja la Aurora con nuevo ma-

ti

a dar nuevas luces a todo el Jardín

Con nuevo matiz

a dar nuevas luces a

Cobardes las penas cedan en la lid Ce —

~~de la vida~~  
yapan le xi-

todo el Jardín

Cedan en la lid

señal salvar mil a mil

el clavel el nardo rayaleli rayale-

Este Comp. se repiten antag. e ten puestas para la Contradanza

Contradanza  $D:\sharp$   $\frac{2}{4}$

Dacapo

All.<sup>o</sup>  $D:\sharp$   $\frac{2}{4}$

fin. de la 1.ª Cornada

Marchada  
2a

NO

Allo

Solo

En hora di Chava xeci bala

Patria xe

au Monarca lleno de laureles que conquista lov-

1. *filasgue*

2. *desuerra - da.*

3. *venos y xepite*

4. *2.ª letra... el Rey o un gría a que es pora por una*

5. *3.ª letra... bolbio el Teiala con peron ven*

6. *1.ª letra... el mar con zizave pumar menor mu.*

7. *4.ª. Despu... la Reyna no apareci - do todoun.*

Tue | est | i | ue | pe | et | et | r | - | ce | ce | ce | ce

falaros pe cha | acesotansolamente | aceso

si ce) a pe na | q. aung. e. solizitaol ui so | q. aung. e.

ce | a | r | ce | ce | ce | a | r | ce | ce | ce | ce

ce | a | r | ce | ce | ce | a | r | ce | ce | ce | ce

dama | osten ta | queda la cabina al no no | ge

xiase la menta | que tal vez un ventimiento - | que tal vez

ce | ce | ce | ce | ce | ce | ce | ce | ce | ce | ce | ce

al Ti qor de aradar flexar

las memorias no le de san

ce | ce | ce | ce | ce | ce | ce | ce | ce | ce | ce | ce

Verros y  
3 mar y la  
ultima se.  
y n e rump e

ce | ce | ce | ce | ce | ce | ce | ce | ce | ce | ce | ce

las humanas contingencias

ce | ce | ce | ce | ce | ce | ce | ce | ce | ce | ce | ce

(51)

estas Coplas no se cantan, y se cantan el 1.º ante de ante  
en las coplas de ellas.

Copla  
ra  
dian

el rey de un prisa a ver  
por visceles reyala.

pero por una falsa sor pecha tade lo tan solamente al xi-  
Corte pero no ensi de la pena graung. Jolici - taolvido lar me.

por deay ra dar fieras tade al xi-  
morias no le dejan graung. Jolici taol vida lar me.

por deay ra dar fie xaval rigor al xi por deay cada fie - ra  
morias no le de san lamemo xiaume morias no le de - san

No crea superbia  
de halacón mansamente  
de los verros las fabricas  
quien confia y q.º no teme  
q.º confia confia y q.º no teme.

esta vez se pte do  
veces y la 3.ª vez  
Setoca la pñice  
anterior y se inter zumpe

2<sup>a</sup>  
3<sup>a</sup>

pp *cresc.* *f.*  
pp f

Violoncello

Pastoral

Contrabasso

*adagio*

a recibix sale a fuerza de David al fue se David de la cr

que a ser pantoza viene a esta montaña viene viene a esta montaña

toda la ungra la mejor zapala zapala la la mejor zapala

meza gata be laaviaga y2 bella velleaviaga y 1

todo lo homi

de toda la ungra la mejor zapala la mejor zapala

Bien es que del monte pastorzeu la aplaudan la aplaudan

a las pias sea roja el mejor vu bi mejor ve bi

bien es que del monte pastorzeu la aplaudan

TT. UT | TTTT... | T, TT. UE | TTTT<sup>M</sup> T, - | *Da*  
 TT. UE | TTTT... | T, TT. UE | TTTT... | -  
 pastores pas tores laudamus et laudamus pas -  
 TT. UE | TTTT... | T, TT. UE | TTTT... | -  
 T TT. UE | TTTT... | T, TT. UE | TTTT... | -  
 Pastores pas - laudamus Pastores pas - laudamus  
 TTTT | TTTT | TTTT | TTTT | TTTT | TTTT

<sup>201. sup.</sup>  
~~TTTT... | TTTT... | TTTT... | TTTT... | TTTT... | TTTT...  
 haciendo que viva viva viva pa - ra e da de  
 viva viva  
 esto sea tal a por que no quieren dar mas bues - tas  
 de el Bay lere viva viva  
 TTTT... | TTTT... | TTTT... | TTTT... | TTTT... | TTTT...~~

*larga larga* — *g. oskeno clavelen rorany Jamin en yoda y zar*

*larga* — *+ Diciendog<sup>e</sup> viva por edades larga por edades lun-*

*ga por edades larga - para =* *la bella pastora Beatru vobe -*

*para + marchan en*

C u c t u c U t a c u a l r e n e u e t i r e e t t e  
 // // // r e i a l e t i r e r e e  
 r e e e e e e e e e e e e e e e e e e  
 r e e e e e e e e e e e e e e e e e e  
 r a n a p u e r a h o n r a n o b i e n e v i v a e d a d e v l a r g a v i v a e d a d e v l a n p a v i v a v i v a v i v a  
 t t t t t t t t t t t t t t t t t t

r e e e e e e e e e e e e e e e e e e  
 r e e e e e e e e e e e e e e e e e e  
 r e e e e e e e e e e e e e e e e e e  
 v i v a v i v a e d a d e v l a r g a ,  
 t t t t t t t t t t t t t t t t t t

Fin. //

(2)

Junon de Murcia en la Pereg.<sup>a</sup>  
Doctora

35

MUS 15-14

1.ª Copla

Empezar con el Coro: Horridos Lám<sup>tos</sup>  
Versos

Marcha y en seguida Coro: Al Eco  
Quidoro. = Versos

Marcha piano: mientras el Bero  
manos basta q.<sup>e</sup> baya el. Me<sup>a</sup> al  
trono: Versos

El medio coro quando se entran.  
Versos

Prehudo. Versos

Coro y en seguida la Contradanza  
Ha

1.ª Copla: Versos

2.ª Copla: Versos.

3.ª Copla: Versos.

4.ª Copla q.<sup>e</sup> se interrumpe.

35

Partida

Coro y Barítono Versos

Coro para subir los pastores al monte

*[Faint, mostly illegible handwritten text in a cursive script, possibly representing lyrics or musical notation. The text is mirrored and difficult to decipher.]*

15

Nos 15-14

Bajo. <sup>t</sup> Com. <sup>a</sup> el triunfo de la inocencia.

Marcha:

Marcha:

~~segun y al~~  
Al Seono:

All.<sup>o</sup>

for po for Le

versos y  
repite, Al seono

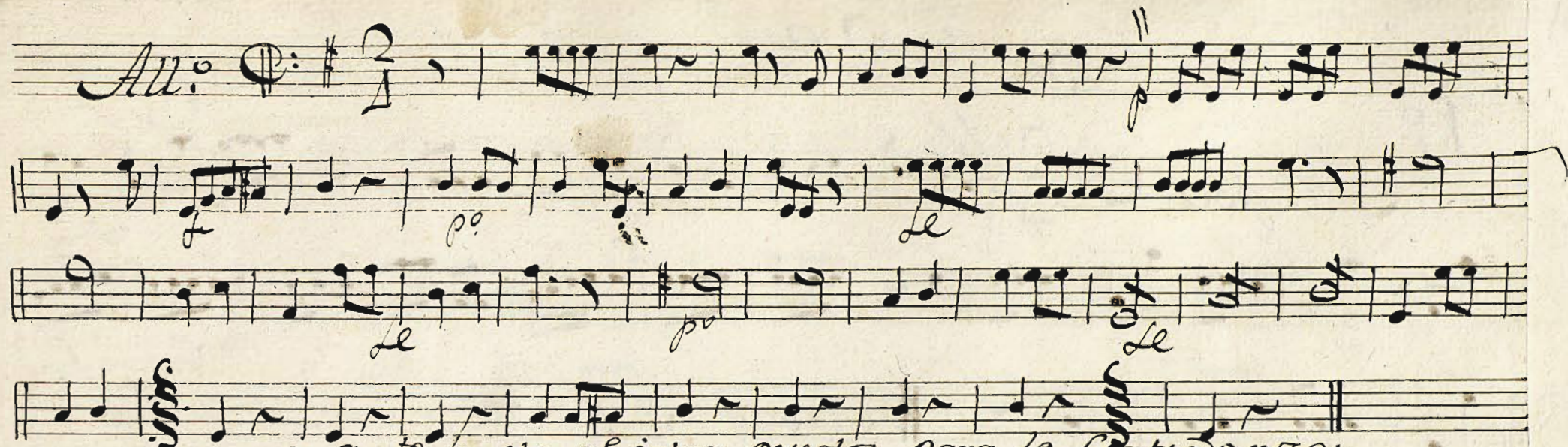

*All.<sup>o</sup>*  $\text{C}:\sharp$   $\frac{2}{4}$  

esto se repite hasta q<sup>e</sup> esten puestos para la Contradanza:

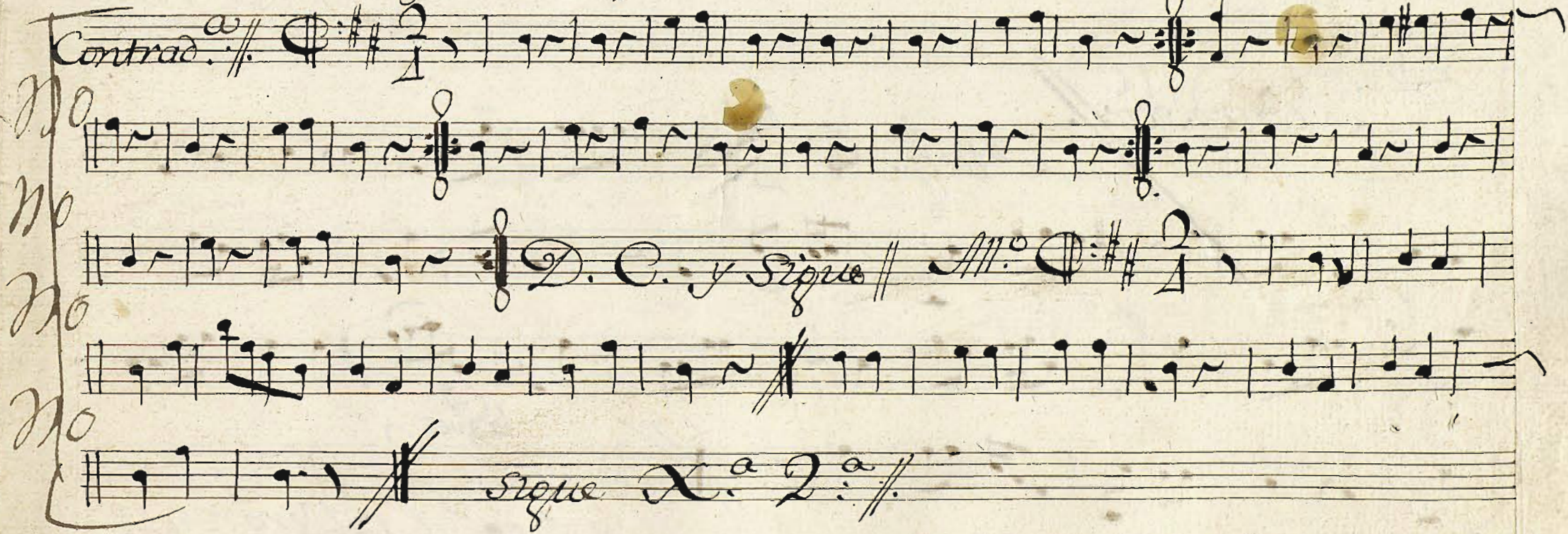
*Contrad.*  $\text{C}:\sharp$   $\frac{2}{4}$  

sigue 1.<sup>a</sup> 2.<sup>a</sup>

2a 2a

1.º

All.º poco.

Versos: y Hoite:

1.º

Princesa:

Alleg.º

Versos y <sup>la vez</sup> para al calderon ta 4.º

Si

Copla: //

~~Esta Copla no se dice~~

And.<sup>te</sup>

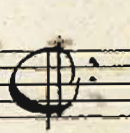

esta se repite dos mas  
la 2<sup>a</sup> se interrumpe

Sigue 3.<sup>a</sup> X.<sup>a</sup>

3. a X a

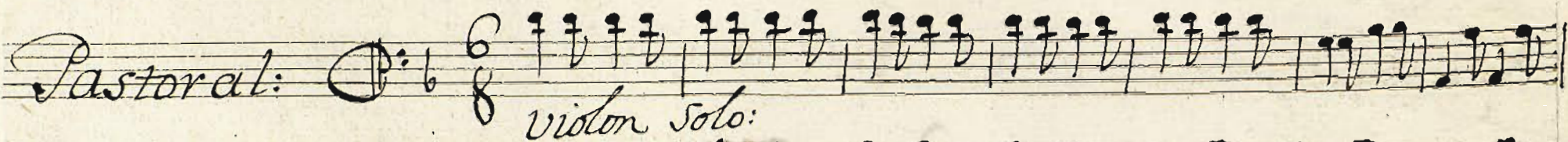
Pastoral:  $\text{D}:\flat$   $\frac{6}{8}$  

violon solo:

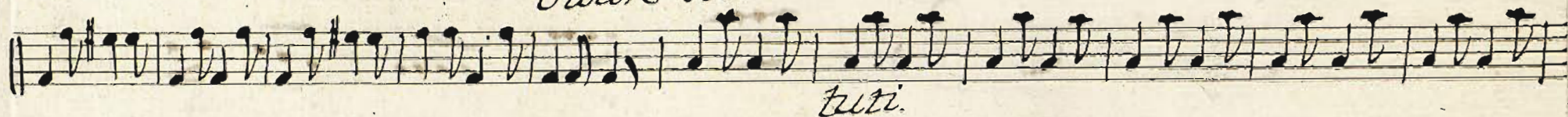

tutti.

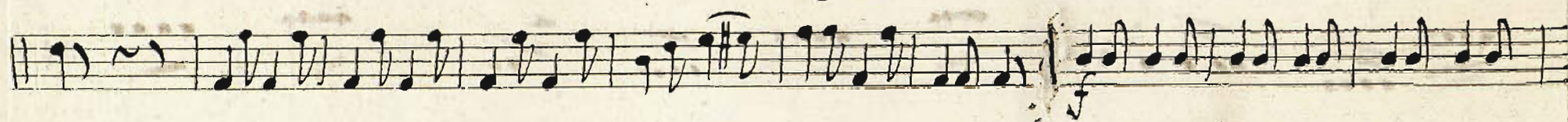

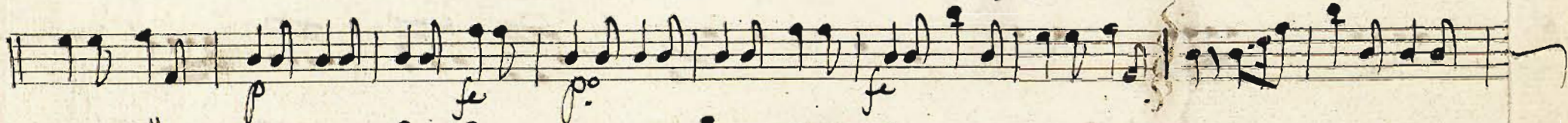

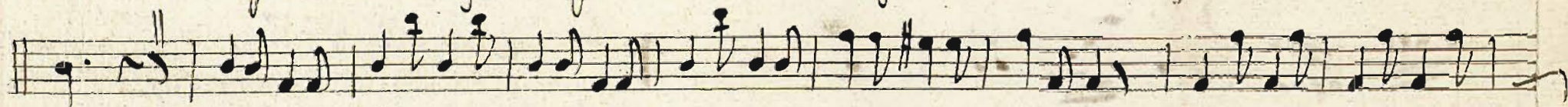

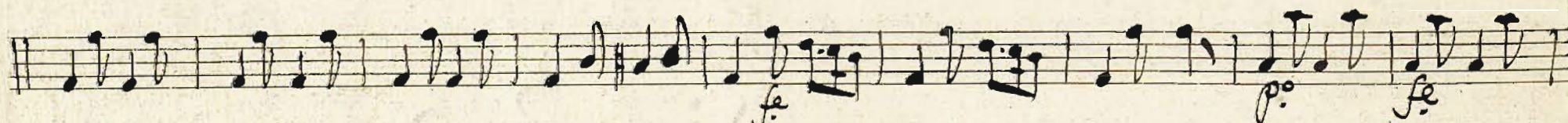

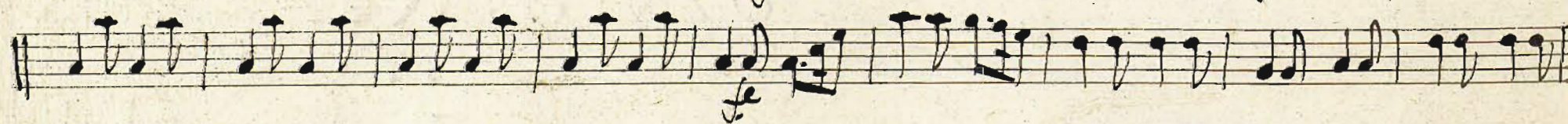

verroy sexepite ala veñal para ixej

3

Violin 1.º Com. <sup>o</sup> et triunfo de la ignorancia;

*And<sup>no</sup>*

*Sigue Marcha.*

Marcha.

*f* *Cres.* *il f*

Versos. no. 1.  
y rep. Als.

All.º

Estos Compases se repiten hasta q. están puestos para la  
continuación

*f* *p*

*Contradanza:*  $\text{G}\sharp\text{F}\sharp$   $\frac{2}{4}$

*D. C. y sigue el.*

*All.<sup>o</sup>*  $\text{G}\sharp\text{F}\sharp$   $\frac{2}{4}$

*As.<sup>no</sup>*

*La 2<sup>a</sup>* *All.<sup>o</sup> Poco.*  $\text{G}\sharp\text{F}\sharp$   $\frac{2}{4}$

*no*

*Versos  
& repite:*

Princesa:

*Allegro*

Vexos y el  
 segno 3<sup>ra</sup> y  
 para en ex calderon la 3<sup>a</sup>  
 que pite  
 ala vinal

Copla:

*Andante*

*St.*

*se dice*

esta se repite *Poco fe fe* dos veces la 2<sup>a</sup> se interrumpe

Segue 3<sup>a</sup> X<sup>a</sup>

X<sup>a</sup> 3<sup>a</sup>

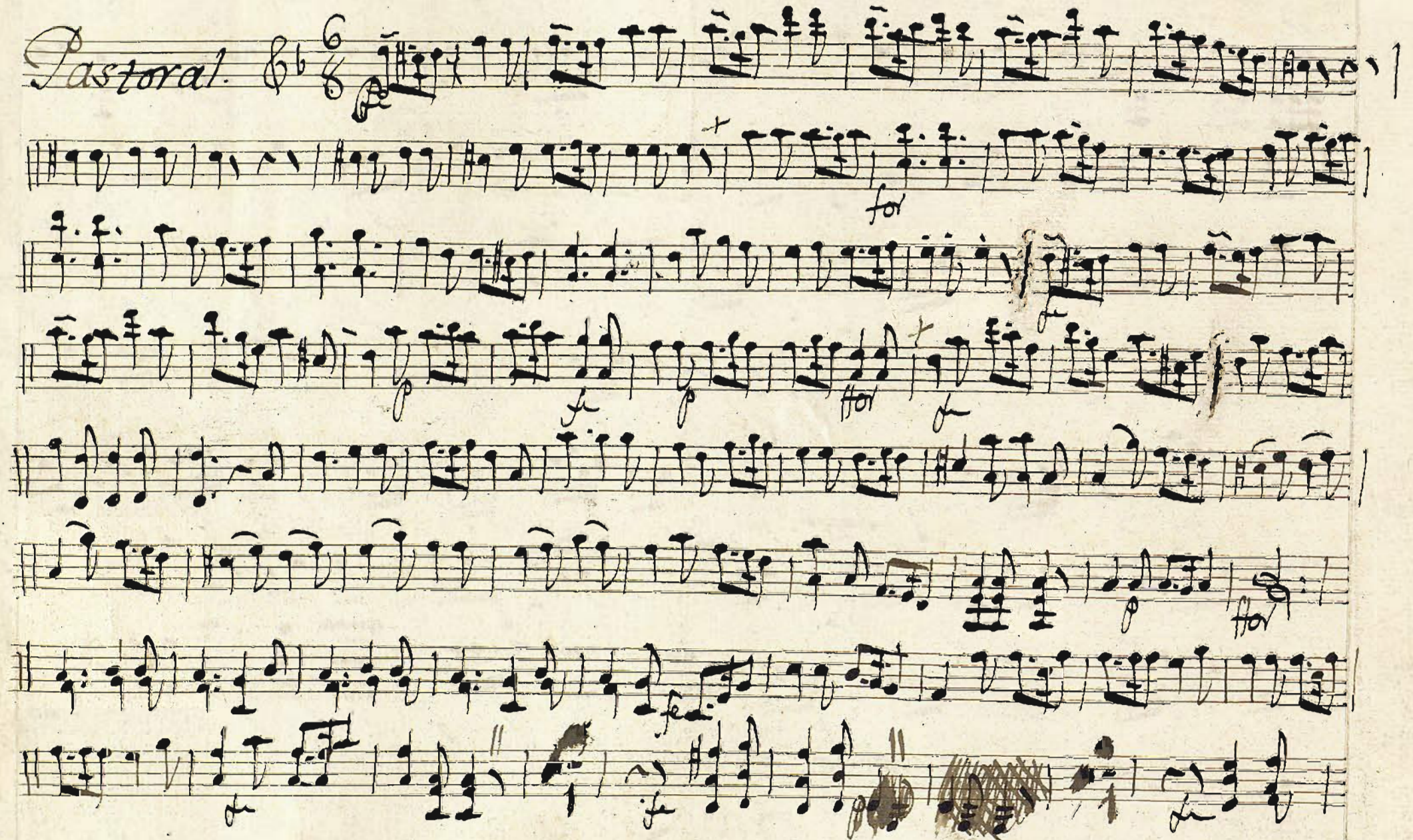
*Pastoral.* 

para primo

primo

se repite a la  
Veros señal para march  
chavé //

41

Joag.<sup>o</sup> Leon Monfroy =

Violin 1<sup>o</sup> Com: A triunfo, de la ynciencia:

Mus 15

And<sup>no</sup>

Versos y Sigue la Marcha. S. p.

*NO* *a 2 a*

*All.*

*Versos*  
*Se Repite*

*Princesa* *All.*

*Alleg.*

*Si abisa se repite*

*Se Repite 3 mas al se q no y para en el Cabaron*  
*siempre q se repite con versos*

Copla: Si no:  
And.  $\text{no}$

Sigue 3.<sup>a</sup> X.<sup>a</sup>

$\text{no}$   
Pto

3<sup>da</sup> X<sup>da</sup> //

Pastoral:

peda  
fin

*pmo*

*Version y D.C. ala señal*

A large, dark, scribbled-out area covering several staves of the manuscript, obscuring any underlying notation.

5 Violin 2.º Com: el triunfo de la ynocencia:

And. no

se p      le      se p0      p0      le      p0      le

le

Otro verso

N. P. Marcha:

Marcha:

*Al segno:*

Versos: y Rep.  
Al segno:

estos Compases  
se repeten hasta  
que esten prestos  
para la Contradanza

*Contradanza*

no

no

*D. C. y sigue. et Allegro*

no

*La 2a 1.º*

*All.º poco.*

*Versos y repite.*

1.ª Princesa

(No)

Alleg<sup>ro</sup>

3.ª sala

para  
conver  
sion y  
la 4.ª vez  
para en el  
calderon

51

Copla

And<sup>te</sup>

la 4.ª vez

Poco

52

fin.

esta Copla, Sigue: 3.ª & 4.ª  
Repite, dos mas.

X<sup>a</sup> 3<sup>a</sup>

Pastoral:  *pp* *crescend* *yo*

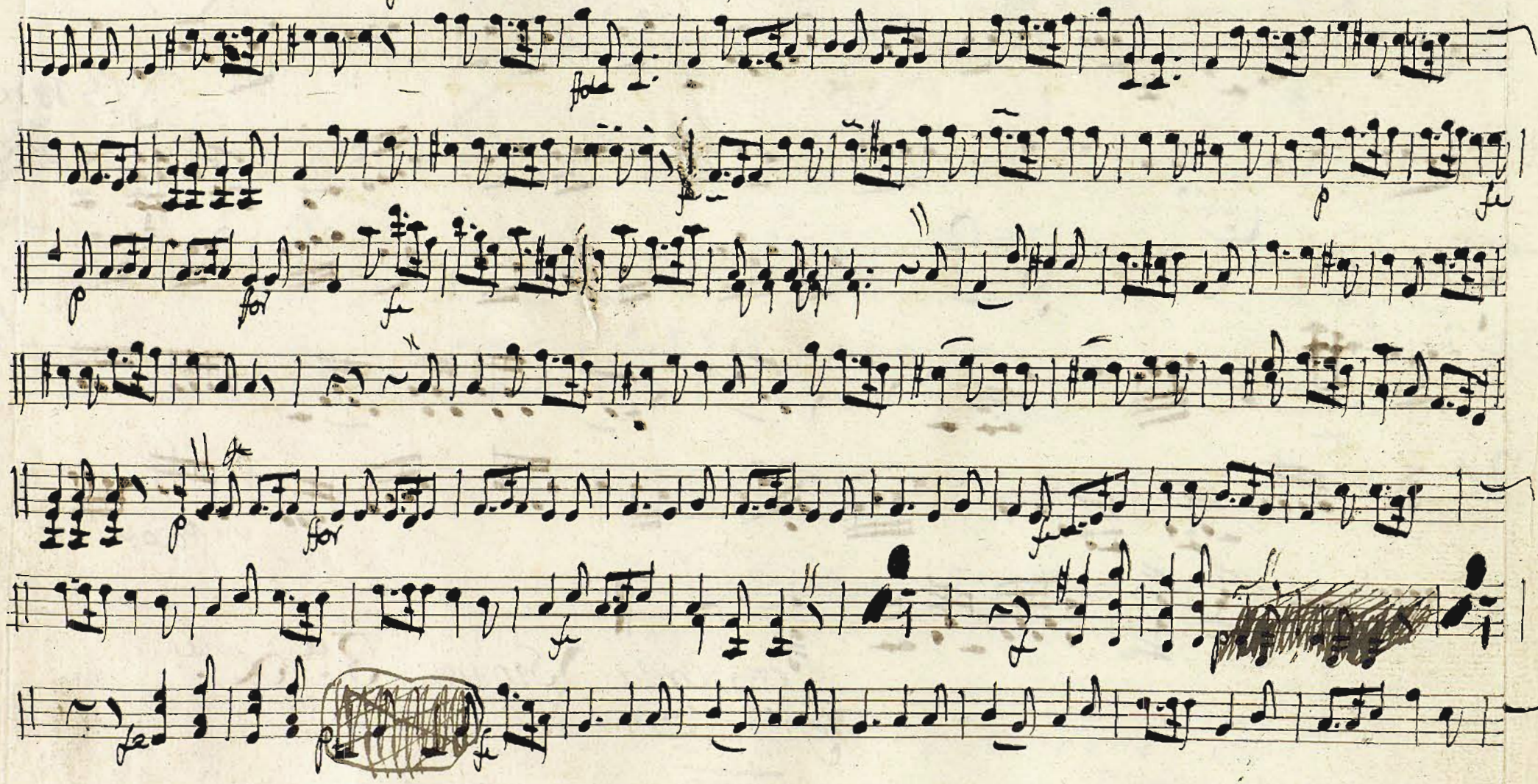

*p mo*  
*para*  
*more*  
*Al segro:*  
*Versus y*

45  
30  
20  

---

100

200  
75  

---

125

6

Ms 15-14

+ +

Violin 2<sup>o</sup> Con.<sup>o</sup> el triunfo de la ignorancia =

Marcha:

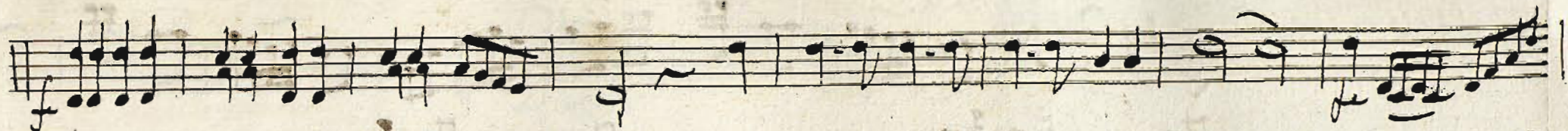

*verso: y res<sup>ta</sup> Al Sepno:*

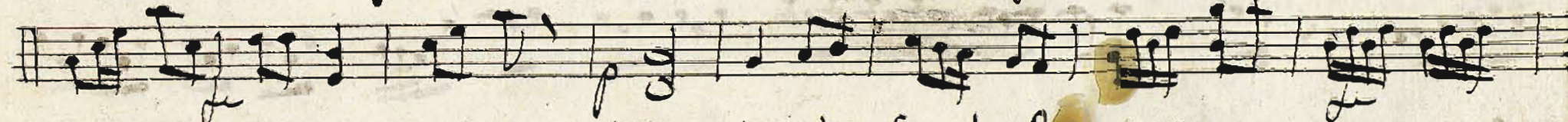
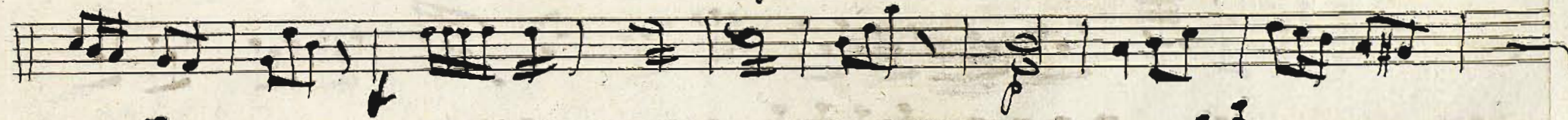
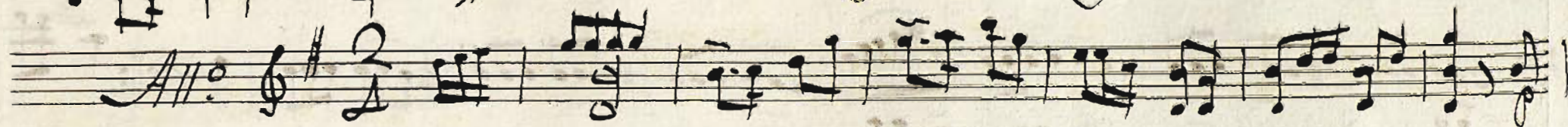

*esto Compases se rep<sup>n</sup> hasta que  
están puestos para la  
Contradanza:*

Contradanza:

*eslano*

no

no

no

D. C. y sione el *All.<sup>o</sup>*

1.º Princesa: 

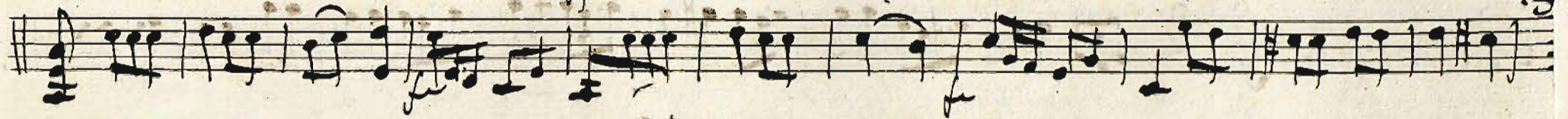

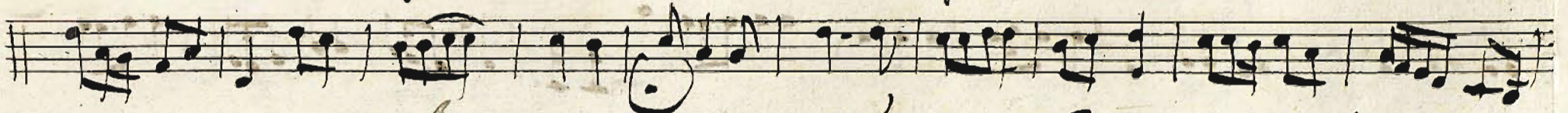

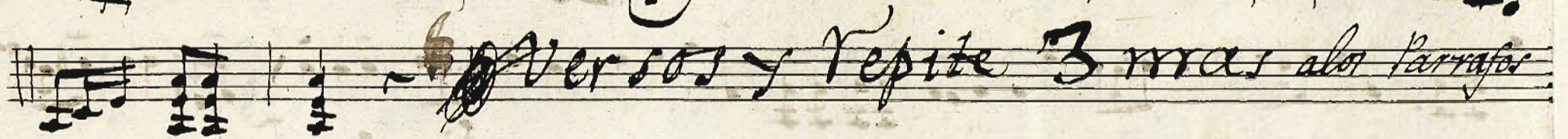

1770

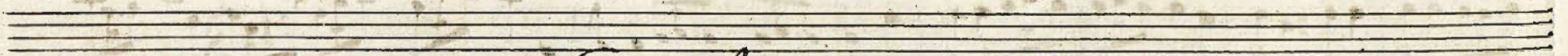

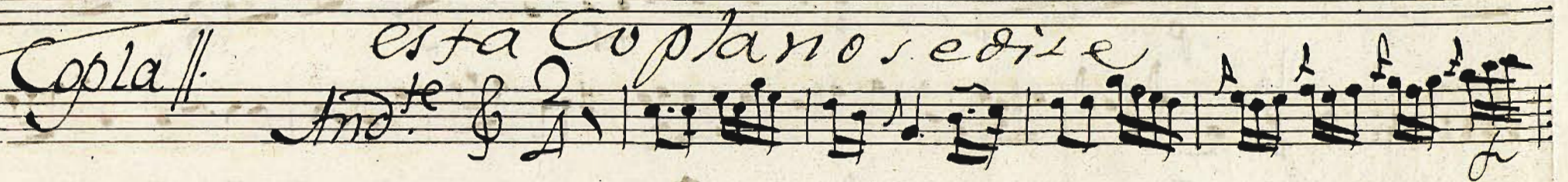
Copla // *esta Copla no se dice*  
*And.te* 

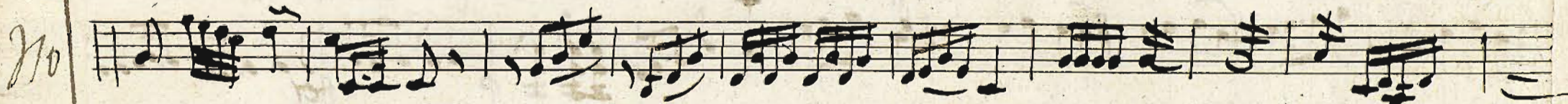
No 

No 

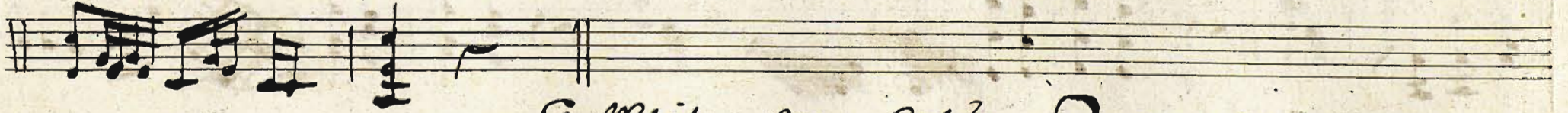

Se Repite = esta Copla: 2: mas:

# L. a 3a

*Pastoral.*

Paxa II Pmo

rit

Allegro

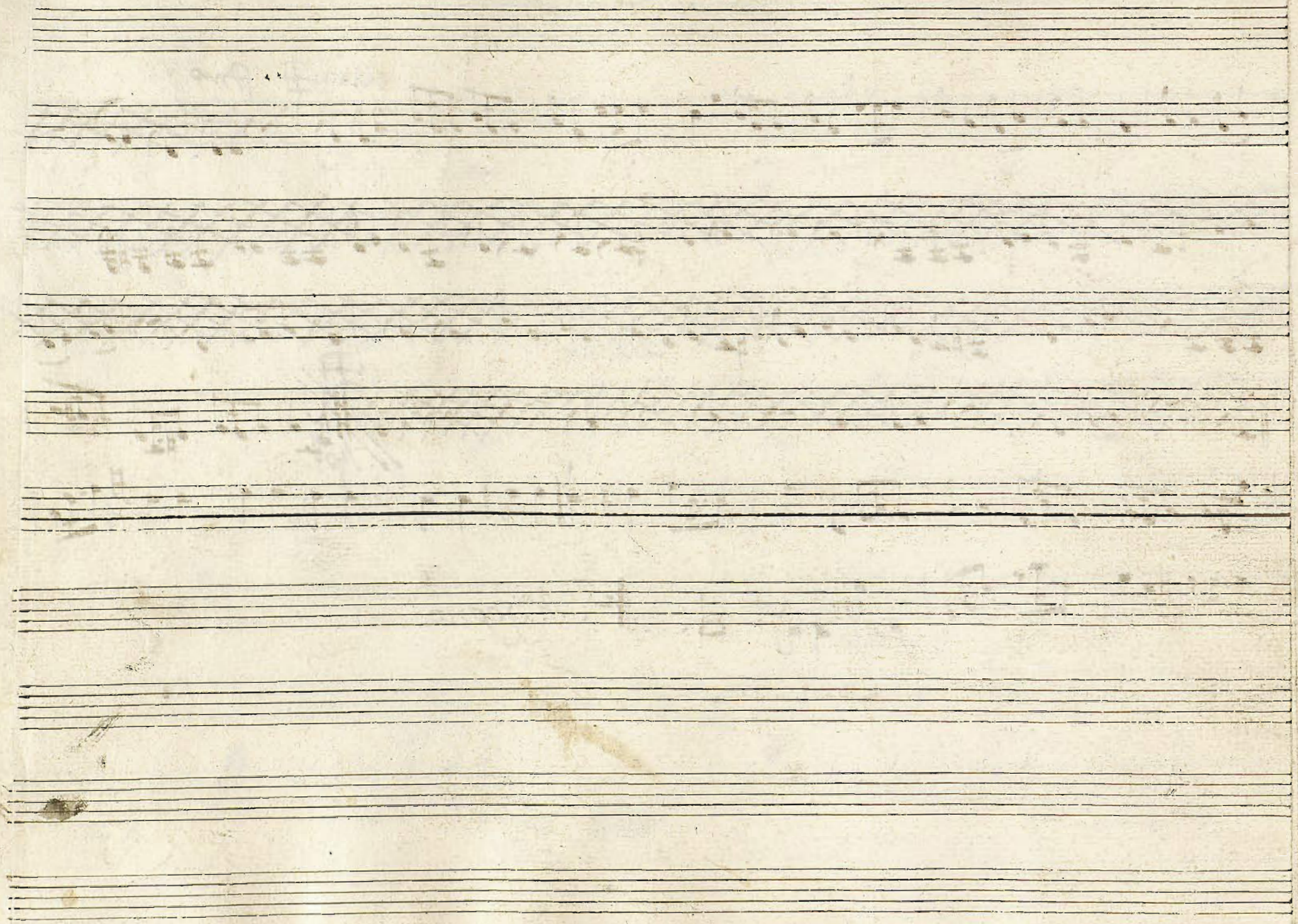

7

+

Viola

Comedia

el triunfo de la Inocencia

Marcha.

All.<sup>o</sup>  $\frac{3}{2}$   $\sharp$

*esto se Repite hasta q.<sup>se</sup> ponen para la Contradanza.*

*Contradanza*

*al Contrad.*

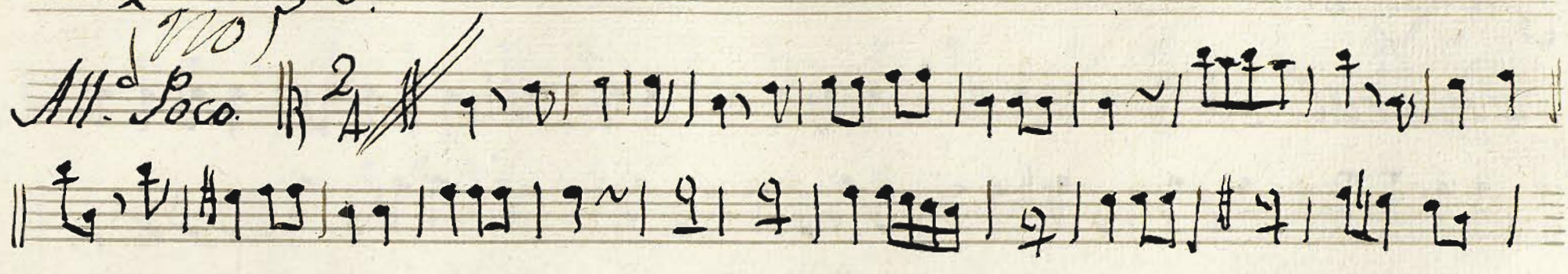
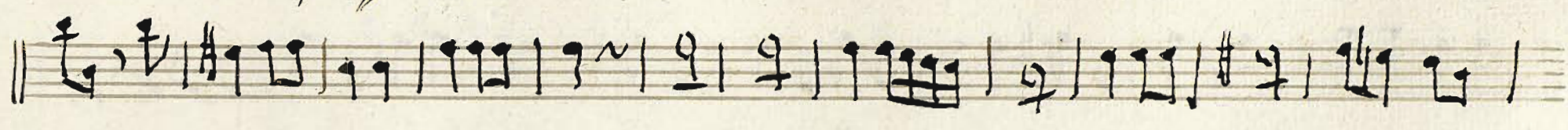
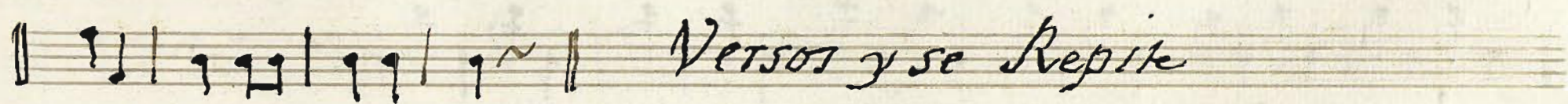

2<sup>a</sup> X<sup>a</sup>  
 (no)  
 All. POCO.  $\frac{2}{4}$   ~~$\frac{2}{4}$~~    
 ||   
 ||  Versos y se Repite

(no)  
 All.  $\frac{2}{4}$   ~~$\frac{2}{4}$~~    
 ||   
 ||   
 ||  Versos y Repite 3<sup>ma</sup> vez a los Parrafos y la 3.<sup>ra</sup> vez

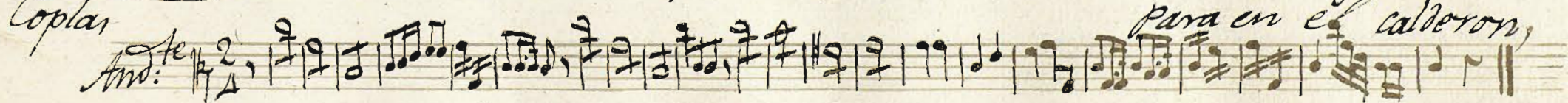
Coplas  
 And.  $\frac{2}{4}$   para en el calderon,

3.<sup>a</sup> X.<sup>a</sup>

*Pastoral.*  $\text{K}^b \frac{6}{8}$

~~||~~ *Handwritten musical notation on a five-line staff.*

8

Oboe, 1.º Com.<sup>a</sup> el Triunfo de la yemouencia

Julia Diaz

MUS 15-14

And<sup>no</sup>

V. P. Marcha:

*Marcha:*

*Allegro:*

*Allegro.*

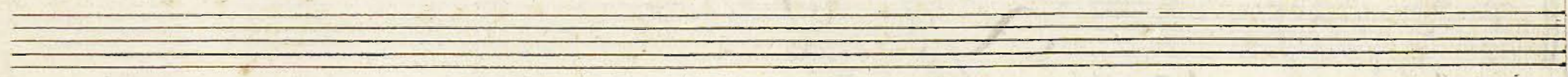
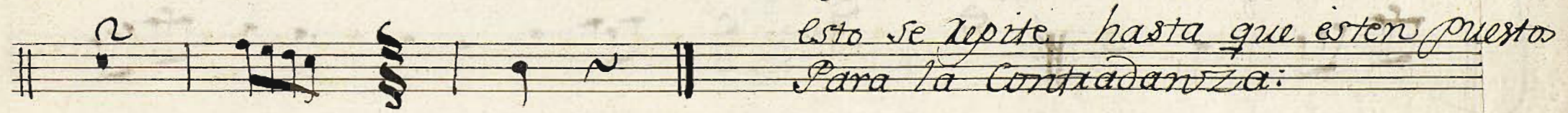
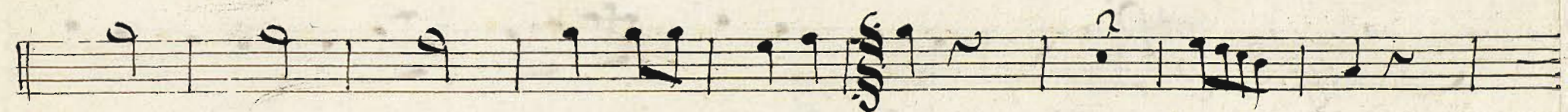
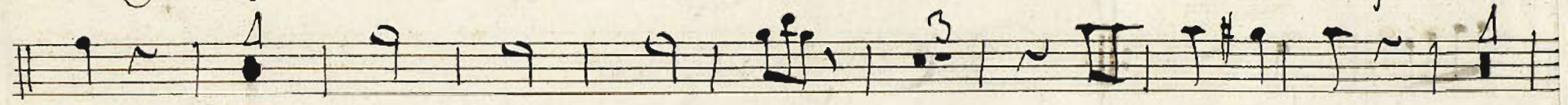
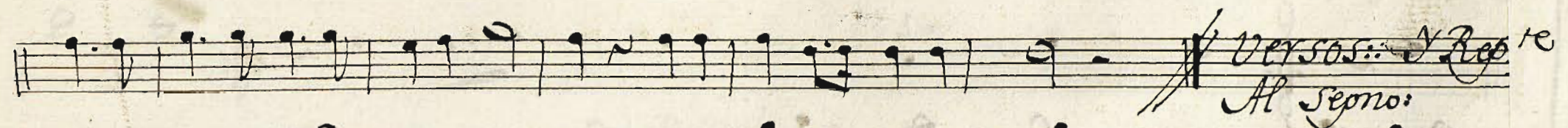
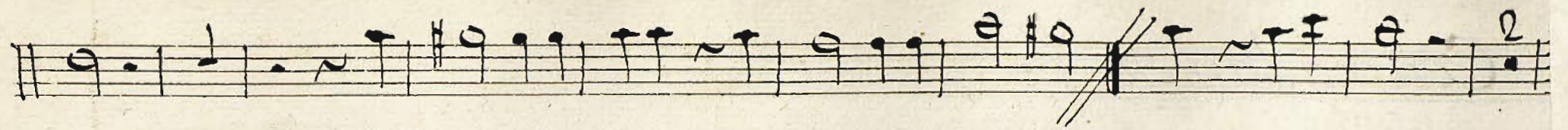

*N. pto a la Contrad. a =*

Contradanza //

estran o

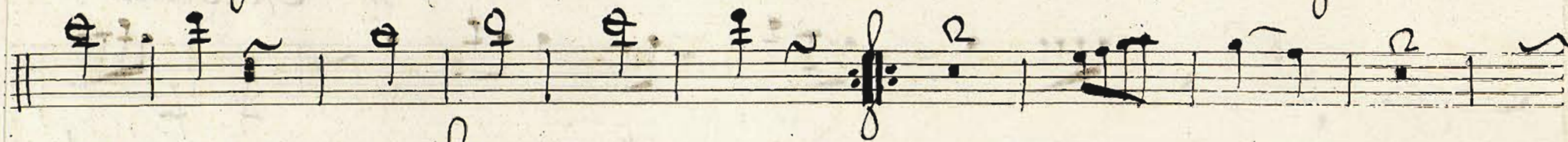
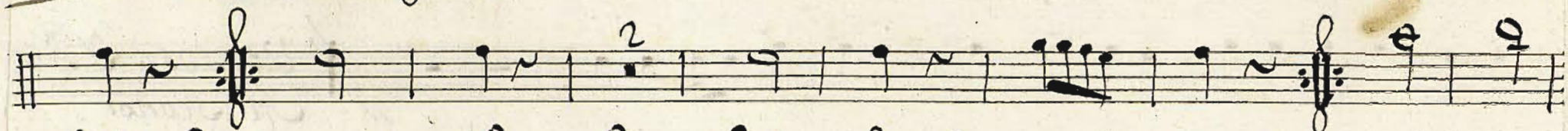

Allegro

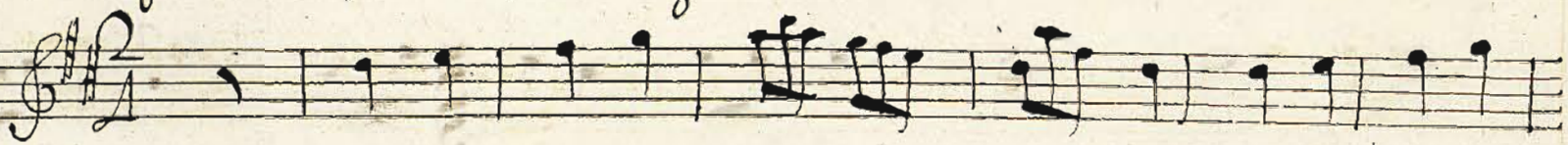

Allegro Poco

persos, y se quite:

1.ª Princesa, tace. A Vezes

*Mo* *Mo* *Mo*

*Copla* *f* *And<sup>te</sup>*  $\frac{2}{1}$

*Si*

*poco f* *f*

Se quite dos man<sup>4</sup>

Sigue 3.ª X.ª =

2<sup>a</sup> 3<sup>a</sup>

*Pastoral:*  $\text{G} \flat \frac{6}{8}$  <sup>6</sup>

for

Solo.

Solo.

para

Verosítilmente a la Señal para marcharse //

9 Oboe 2.º Com.º et Triunfo de la ygnociencia:

And<sup>no</sup>

V. Pto. Marcha:

Two empty musical staves for the 'V. Pto. Marcha' section.

*Marcha:* 

*Allegro.* 

Versos, y  
rep. Alseono

All.  $\text{G}$   $\frac{2}{4}$

fin.

estos Comp.<sup>s</sup> se rep.<sup>ten</sup>  
 hasta q.<sup>e</sup> estén  
 puestos para la con-  
 tradanza:

N. pto a la Contid<sup>za</sup>:

Contradanza:

Estano

versos. y  
se repite:

No. Princesa, tace: 4 Vezes

Si.  
Cofla: And<sup>te</sup> 2/2

No. 1  
No. 2  
No. 3

poco fe fe

Se repite do vices ma

Segue Baxa

La 3a

*Pastoral:*  $\text{G}^{\flat}$   $\frac{6}{8}$

4 Para

fin

e

ve

Versos y se repite desde la señal para marcharse

7

Clarinete

Comedia

el Triunfo de la yonocencia

1.

And. mo

V. P. Marcha.

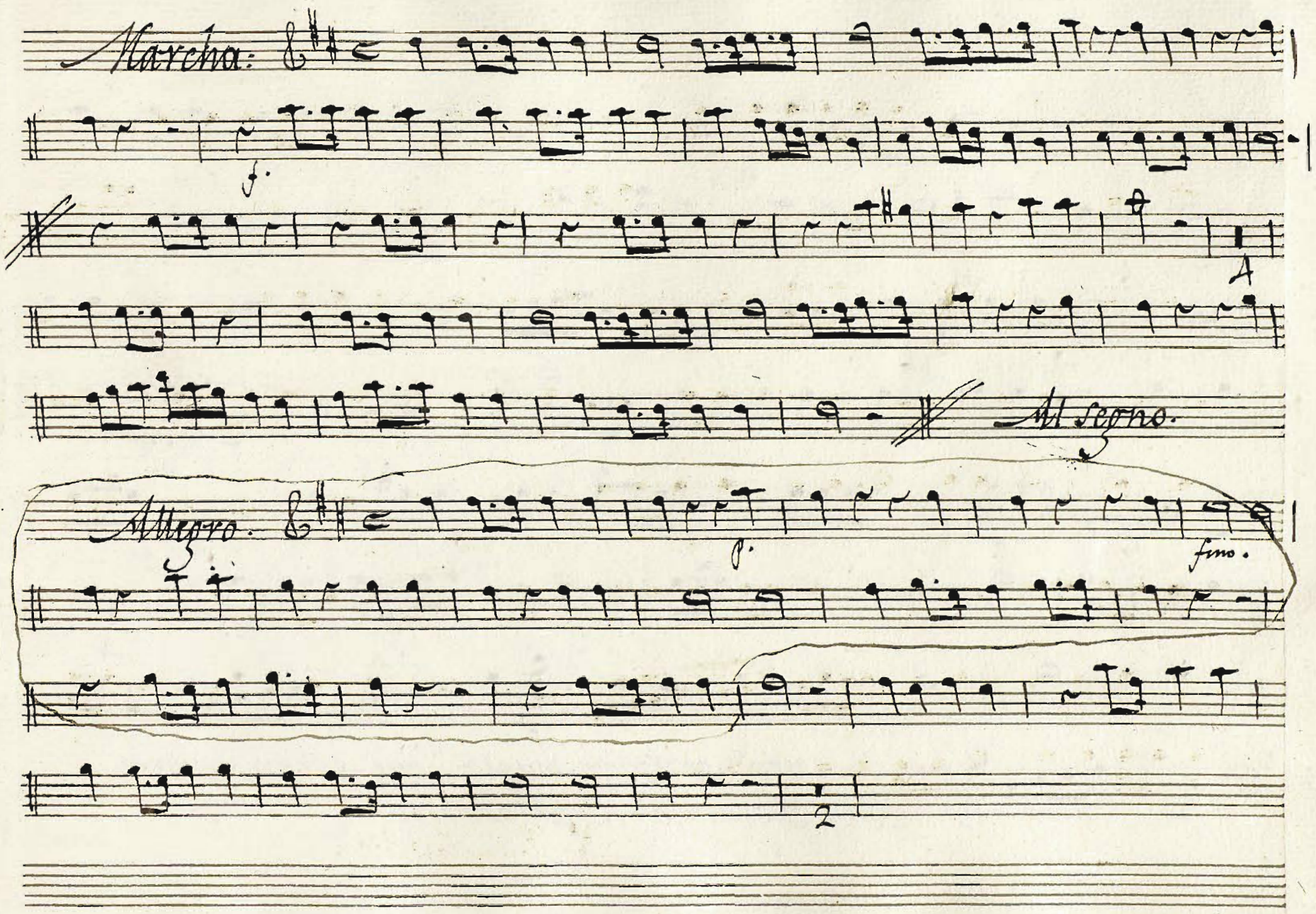
*Marcha:* 

~~Xa 67a~~

*Allegretto.*  $\frac{2}{4}$

Xa 67a

(No 1)  
*Allegro Poco.*  $\frac{2}{4}$  4<sup>o</sup>

Veros. y Se Repite;

4<sup>o</sup> Princesa Coplas 4 veces tace

3<sup>a</sup> X<sup>a</sup>

Pastoral:

*versos se repite ala Señal || para Marchar*

11

Mus 15-14

Trompa 1<sup>a</sup> Com. 1<sup>a</sup> el Triunfo de la ignorancia.

And<sup>te</sup> *in llaf.*

*sigue Marcha:*

In D.

Marcha:  $\text{C} \#$   $\text{C}$

Clarín: *All.<sup>o</sup>*  $\text{C} \#$   $\text{C}$

*Yn 9.*  
*All.<sup>o</sup>* *Q: #* *2/4*  

*Contradanza.* *Q: #* *3/4*  
*Yn D.*  

*D. C. y sigue el*  

*Alleg.<sup>to</sup>* *Q: #* *2/4*  

*2.<sup>a</sup>* *Q: #* *2/4*  
*Yn E.*  

*1.<sup>o</sup> Princesa tace.*

*4 Coplas*

*Estos Comp.<sup>os</sup> se rep.<sup>ten</sup> hasta q<sup>e</sup> esten <sup>tos</sup>  
para la Contradanza.*

*Verso y  
se rep.<sup>te</sup>*

no  
no  
no

*Si And<sup>te</sup> C*  
Copia:

esta se repite  
dos veces

*Goose*

*X a B a*

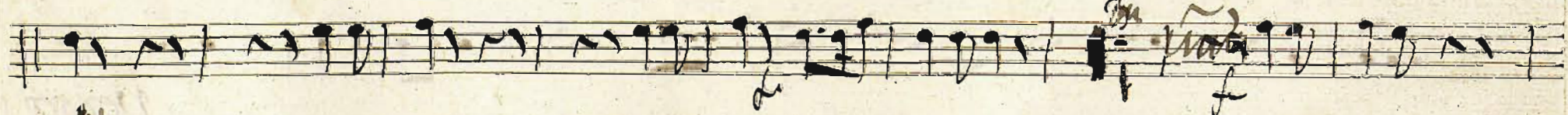
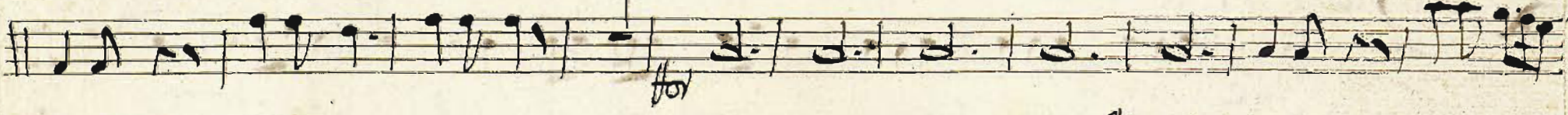
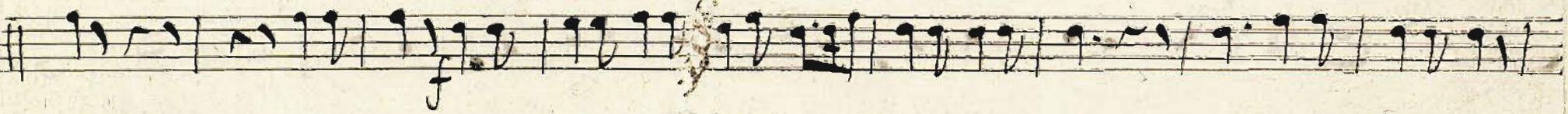

Para 3o

fin

se se

9. *Variety se repite a la señal  
para marcharen*

12

Trompa 2.<sup>a</sup> Com.<sup>a</sup> el Triunfo de la Ignorancia

And.<sup>te</sup>  $\text{C} \flat \flat \flat$   
 In clar.

Sigue Marcha:

In D

Marcha C: #

Clarín: *All.<sup>o</sup>* Musical notation staff 5

*Al segno*

*solo*

*solo*

*voz*

*Versos: y rep.<sup>te</sup> al segno:*

Yn 9.

All.<sup>o</sup> *♩* 2/4

esto comp. se rep. esta q. esta  
estan puestos para la contrad.

Contradanza. *♩* 2/4

No No Yn 2.

C.  
y sigue el.

All.<sup>o</sup> *♩* 2/4

2<sup>a</sup> *♩* 2/4 All.<sup>o</sup> Poco.

Versos. y se rep.<sup>te</sup>

A.<sup>o</sup> : Princesa tace: Coplas

No *Si*  
*Coplas And<sup>te</sup>*  $\frac{2}{1}$

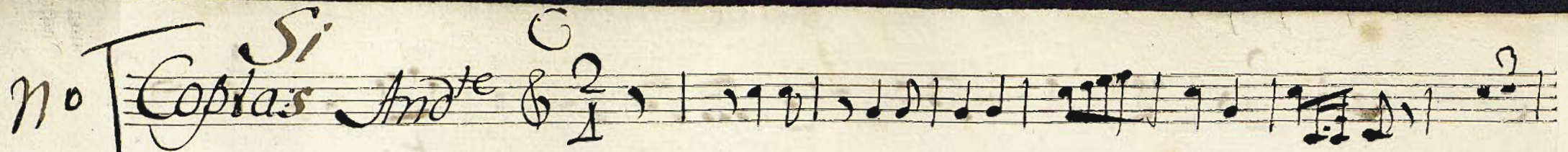

No  
No

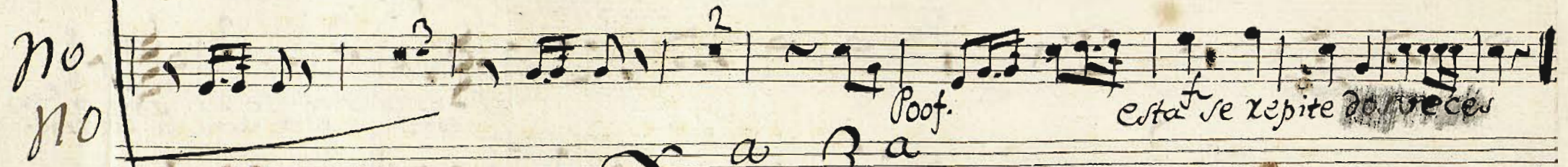

*Prof.* *Esta se repite do veces*

*X a B a*

*Pastoral.*  $\frac{6}{8}$  *m.f.*

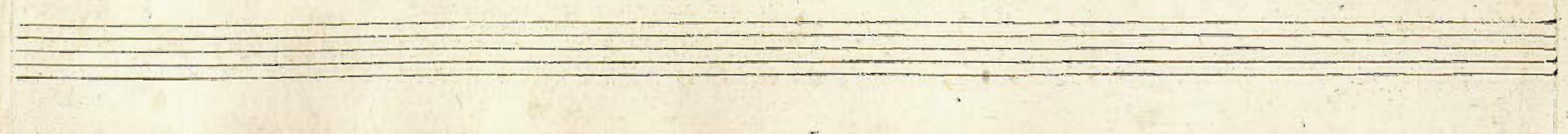
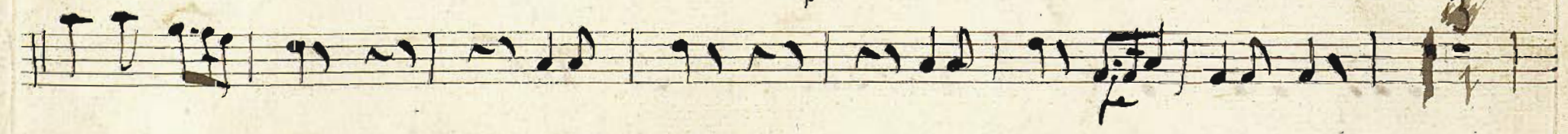
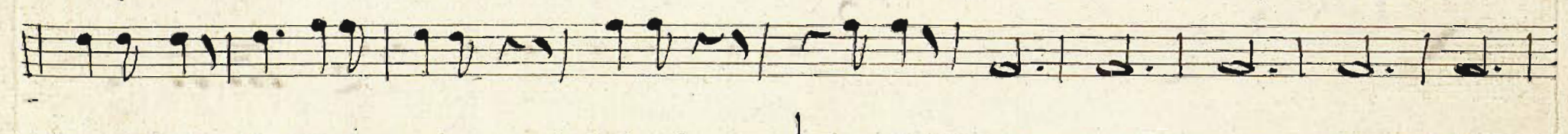
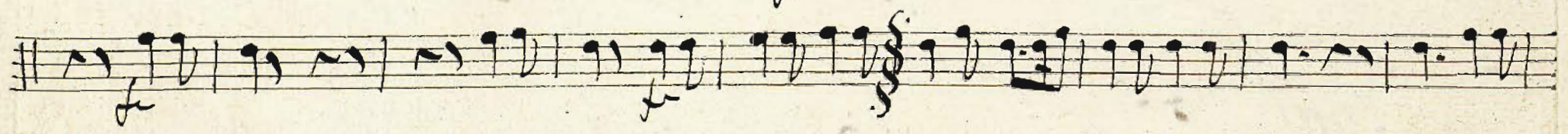
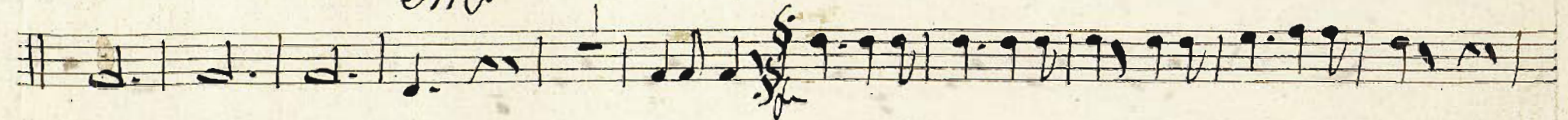
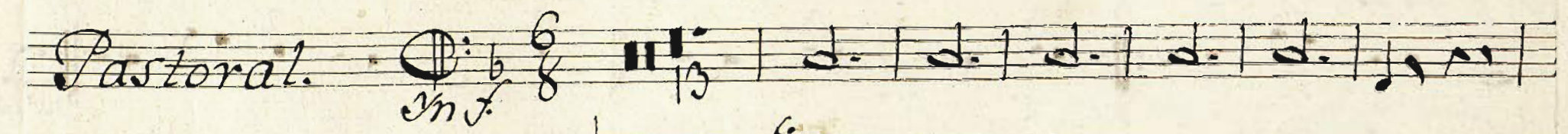

*para*

*versos y se repite a la señal  
para tener*

t

faot

Com.<sup>as</sup>

el triunfo de la Inocencia

*Marcha:*

*All. Segno:*

*All. ro.*

Versos y Repite,  
Al Seño:

esto se Repite hasta q.<sup>e</sup> estén puestas  
para la Contradanza

*Allegro*  $\text{D}:\sharp$   $\frac{2}{4}$

*Xa Qa*

(no)  $\text{A}^\circ$  *M. poco*  $\text{D}:\sharp$   $\frac{2}{4}$

*Versos: y Yepite*

*All<sup>to</sup> e:2* ~~...~~ *Vivace*

Versos y Repite 3 ma. abor Parrafos y la  
3<sup>a</sup> vez para en el calderon)

*3<sup>a</sup> X<sup>a</sup>*  
*Pastoral*  $\text{C}:\frac{6}{8}$   $\frac{13}{13}$

Baxo Com.<sup>a</sup> el Triunfo de la Inocencia

Marcha.

ala sena

Allo

Versos y al Segno.

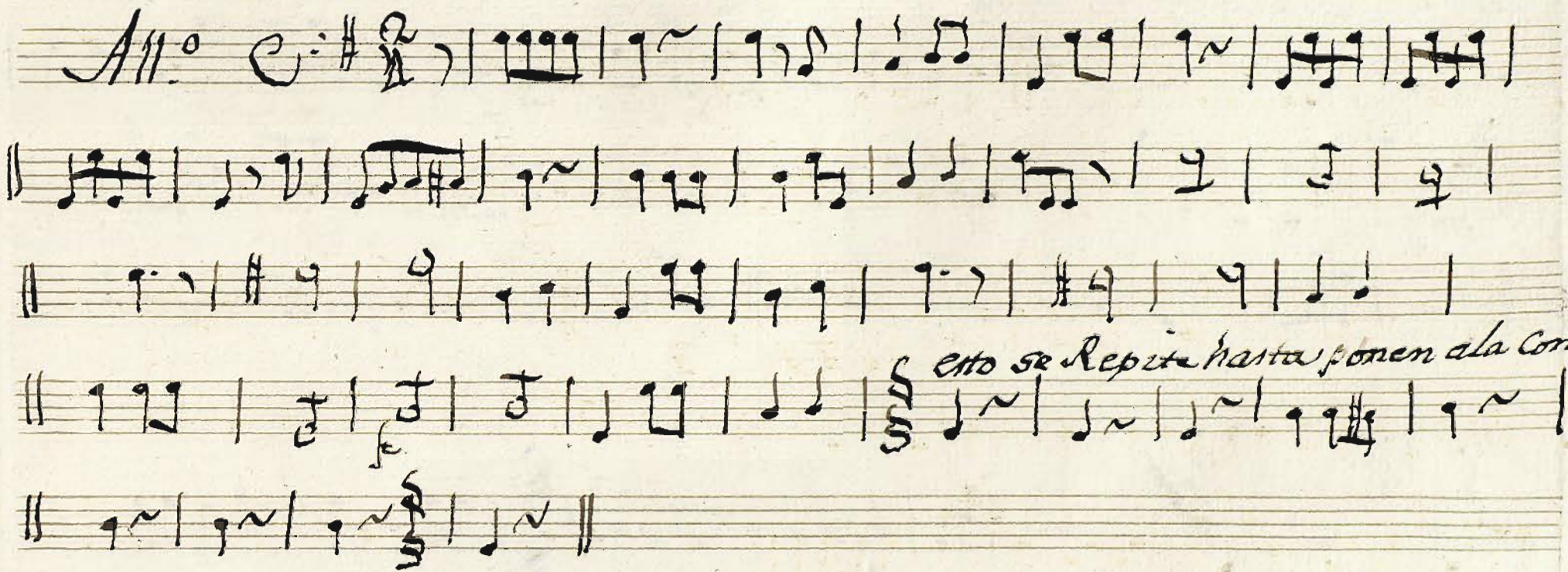
All.<sup>o</sup> 

2<sup>a</sup> X<sup>a</sup>

No. 1  
 All.<sup>o</sup> Poco. C:2

Versos y Repite

No. 2  
 Alleg.<sup>o</sup> C:2

Versos y Repite

Coplas si te  
 And.<sup>o</sup> D:2

esta se repite y das may en el cad. de von  
 la 2<sup>a</sup> veinte rompe

Versos y Repite  
 si te  
 Repite 3<sup>ta</sup> vez  
 y la 3<sup>a</sup> vez para  
 esta se repite y das may en el cad. de von  
 la 2<sup>a</sup> veinte rompe

3.<sup>a</sup> X<sup>o</sup>

Pastoral. C. v. g.

|| . . . . .

|| . . . . .

|| . . . . .

|| . . . . .

|| . . . . . Para.

~~|| . . . . .~~

|| . . . . .

Verso yala Señal.