L.º 13 N.º 3.

22-11.

Musica Nueba, con V.s y Trompas

en la Comedia, yntitulada

no siempre es cierto, el destino

Compuesta Por el S.r Ant.º Guerrero

1756

Ayuntamiento de Madrid

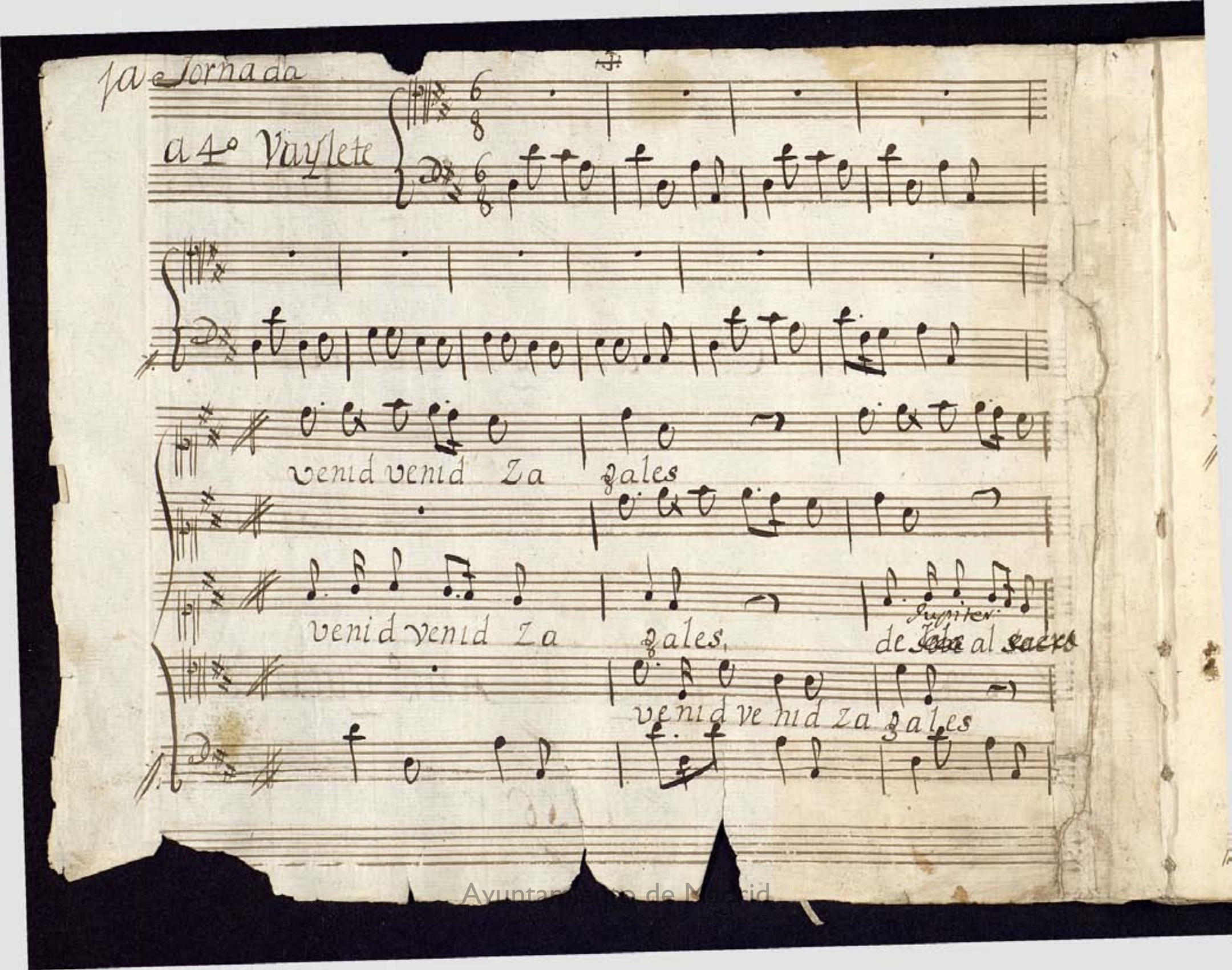

Ayuntamiento de Madrid

a tri bu tar ren di dos

templo

Jupiter

de ~~Jobe~~ al ~~[illegible]~~ templo

atributar ren-

Soli ci tor

~~vene bo los~~ yn cien sos

di dos

Soli zi tor

~~vene bo los~~ in, ciensos, be-

Ayuntamiento de Madrid

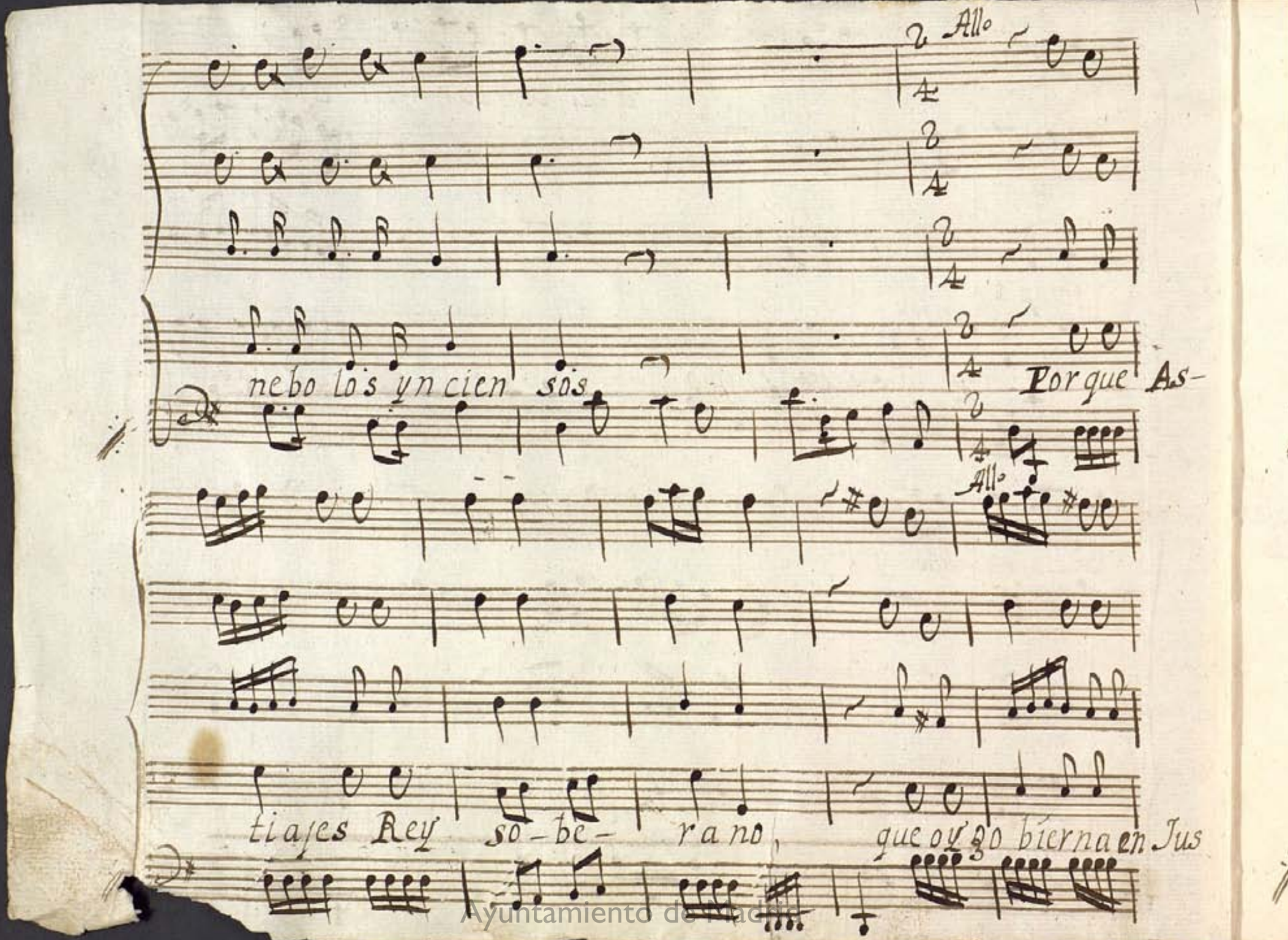

Ayuntamiento de Madrid

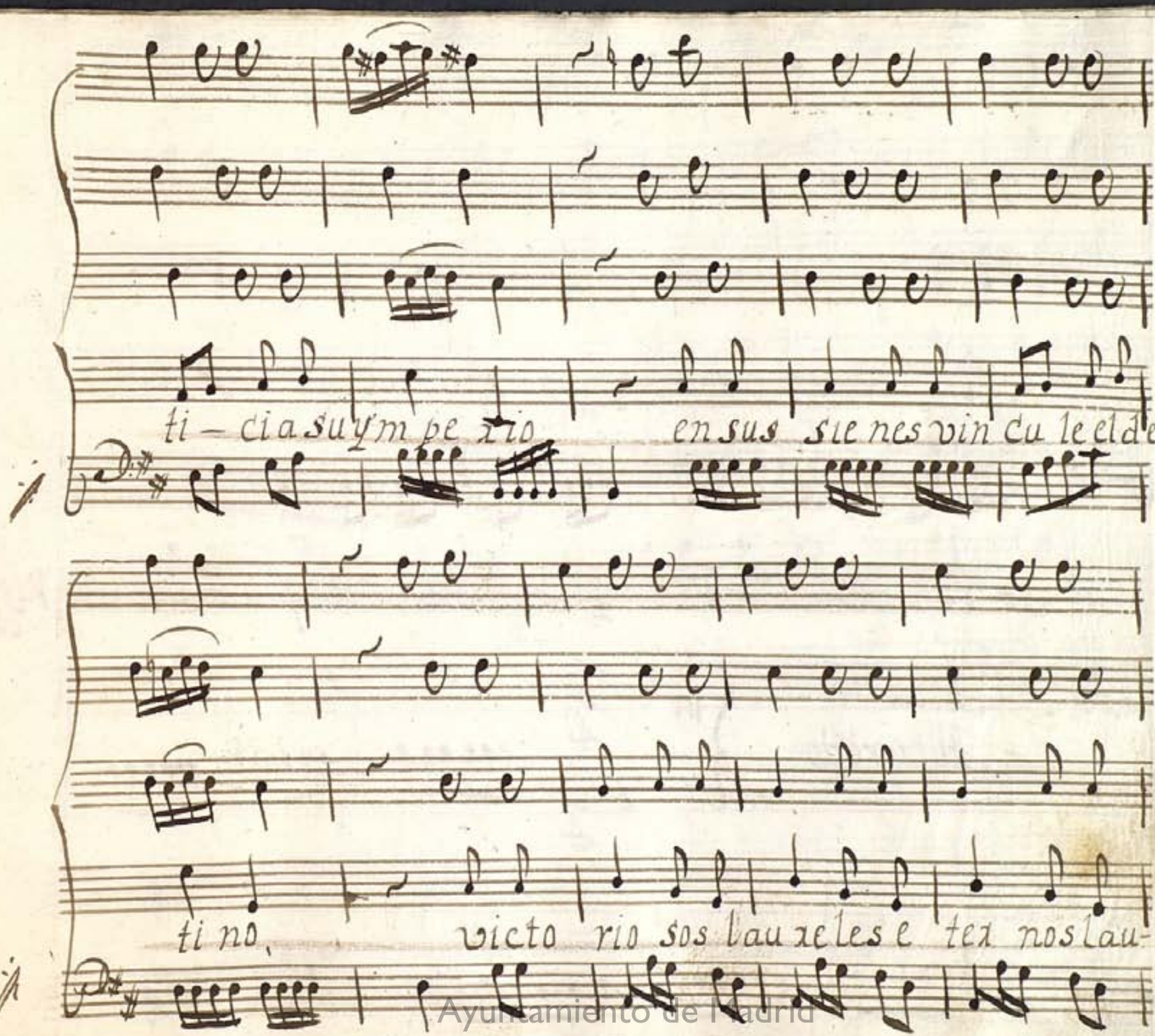

Ayuntamiento de Madrid

re les e ter — nos

// se repite 2ª vez y luego otra vez para entrarse Vaylan do

A 4º Andno

Allegretto

Ayuntamiento de Madrid

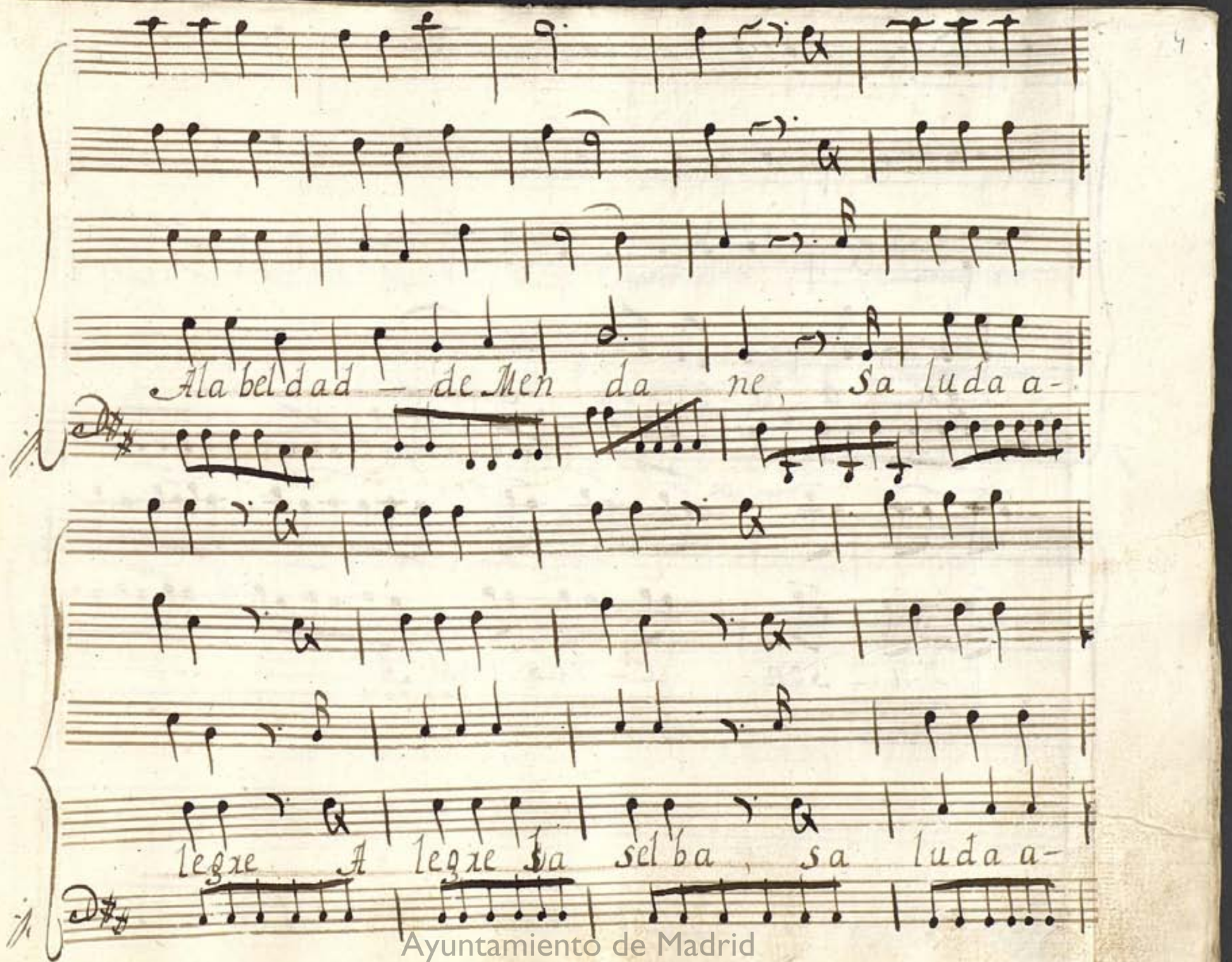

Ayuntamiento de Madrid

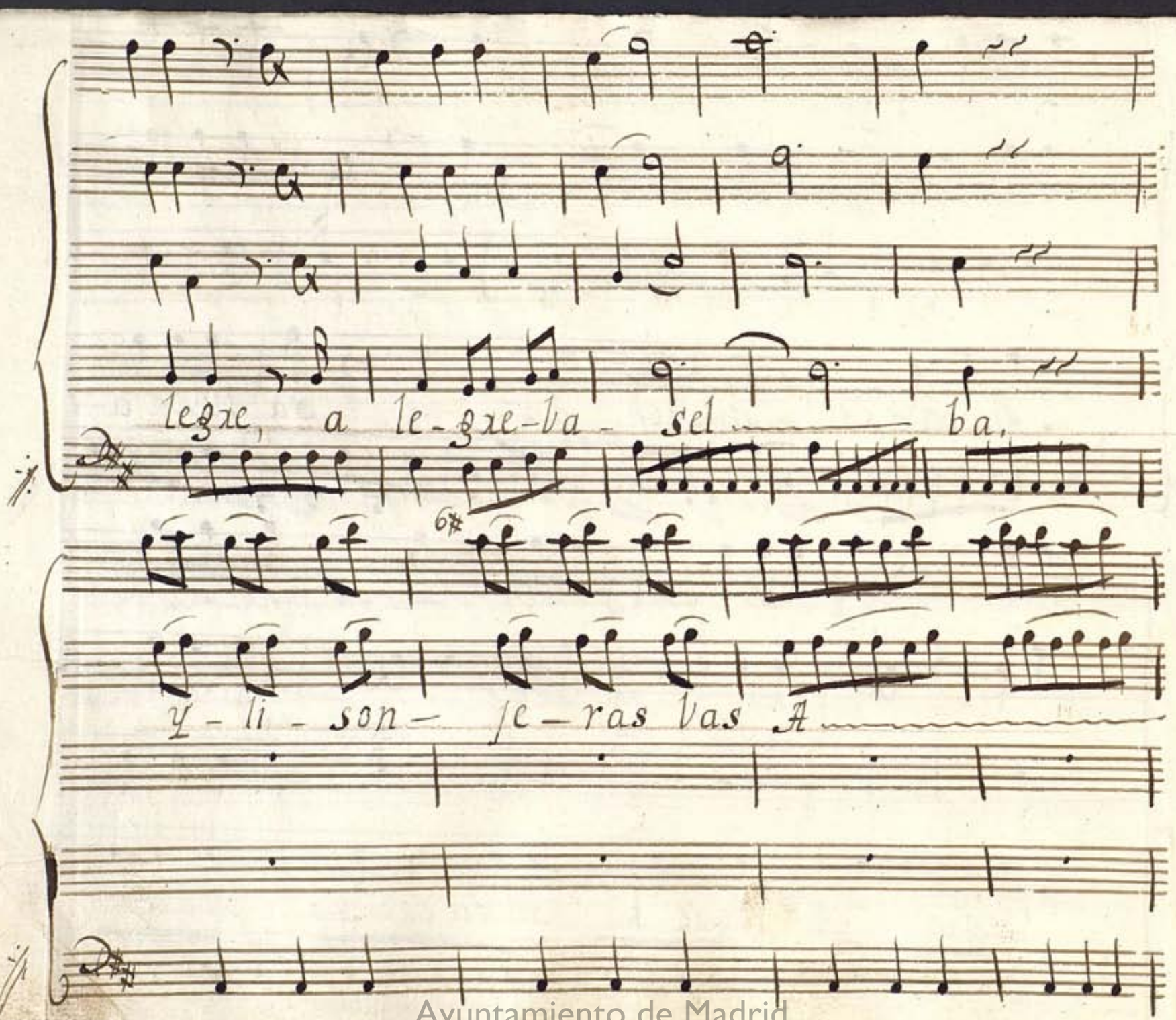

Ayuntamiento de Madrid

li son je-ras. vas-

bes-

y li son je-ras vas fuen

fuen tes

tes. le dan el txi butoen per.- vas-

Ayuntamiento de Madrid

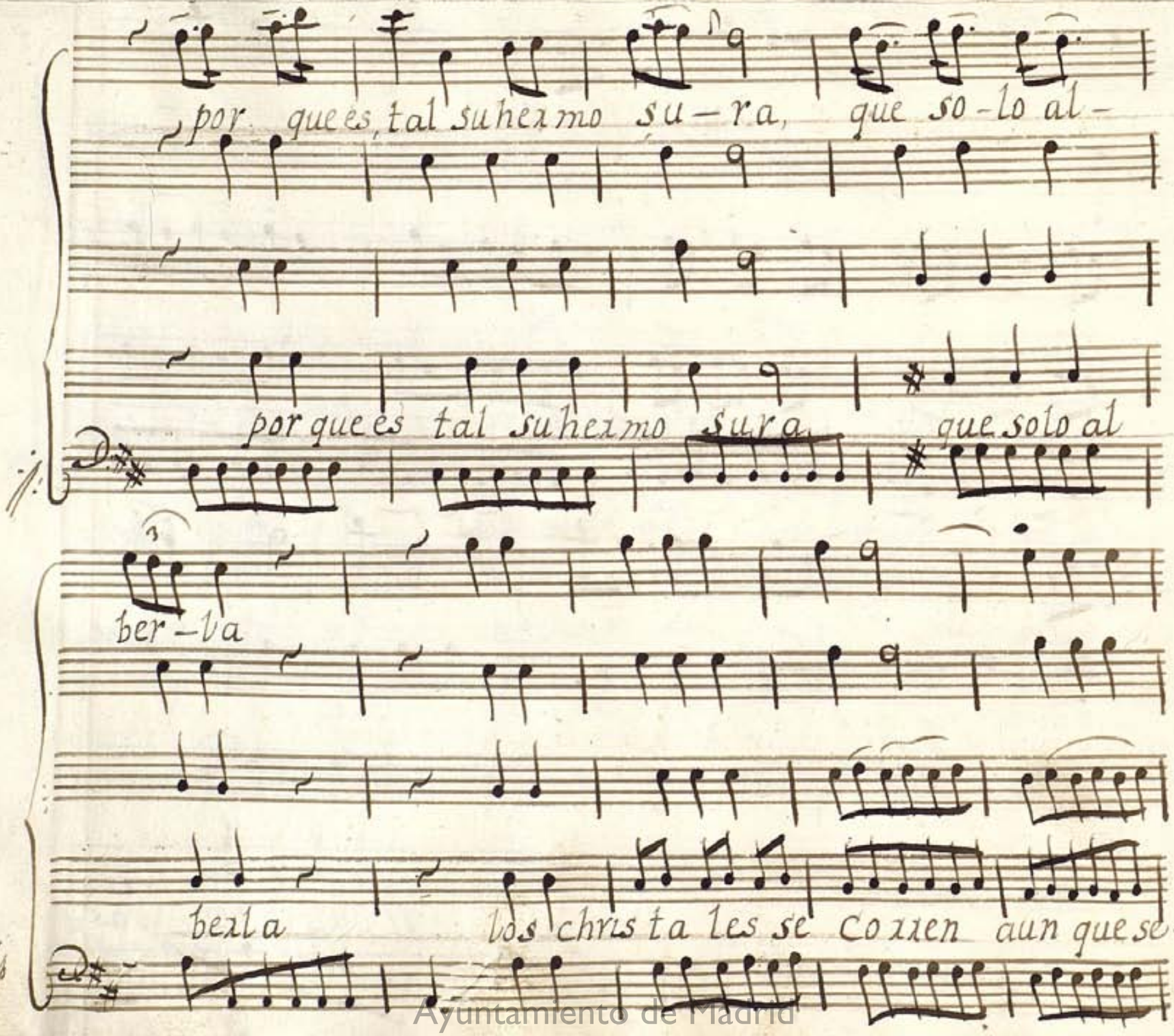

Ayuntamiento de Madrid

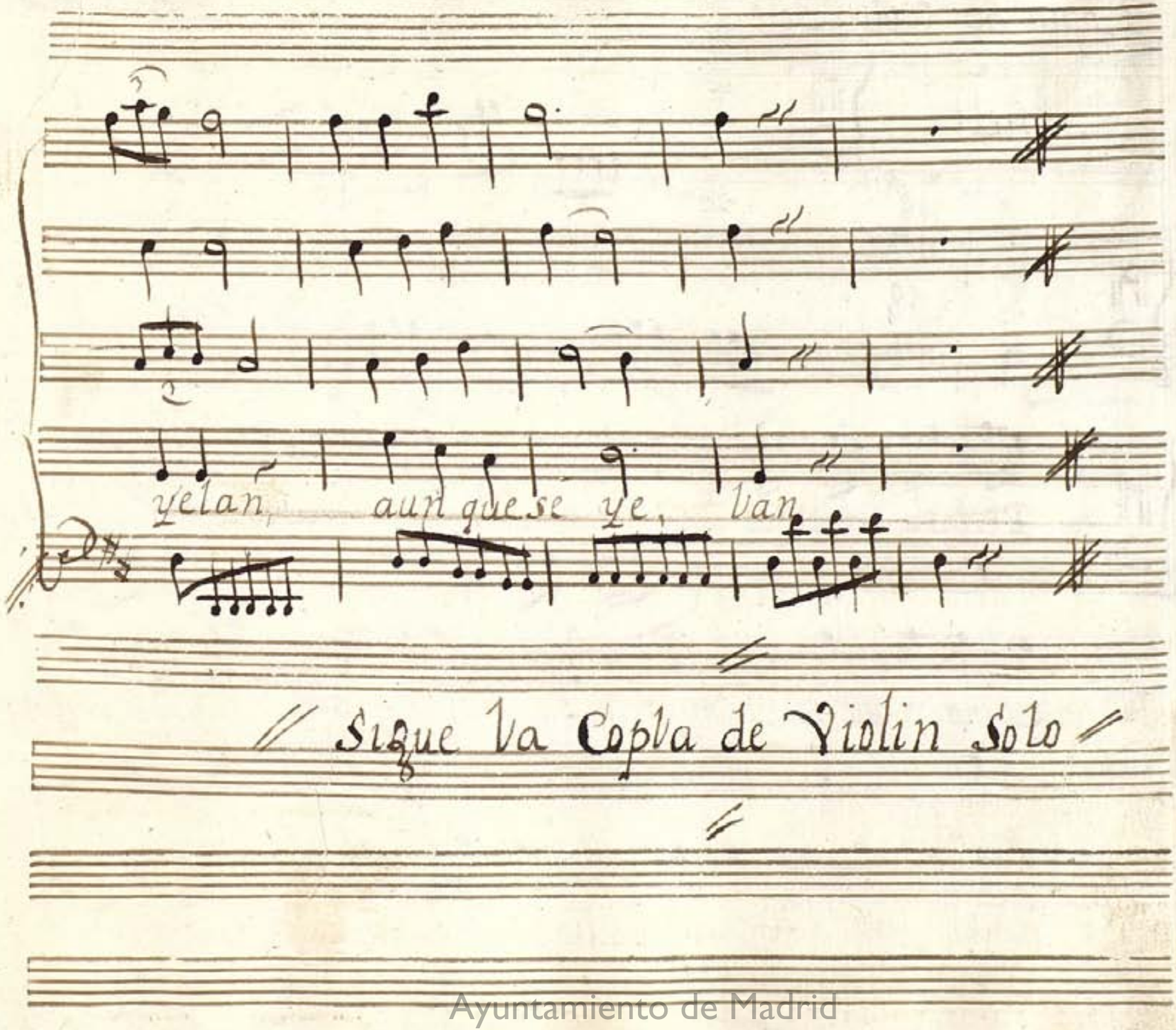

Ayuntamiento de Madrid

Copla de Violin solo

Hernando

Andte

18

18

Ay-

Pen sa mien to, mio como en querer te empeñas

como en que xer te empe ñas. sin ver que lo y mpo-

si ble- a mar — a mar no se su fre-

Ayuntamiento de Madrid

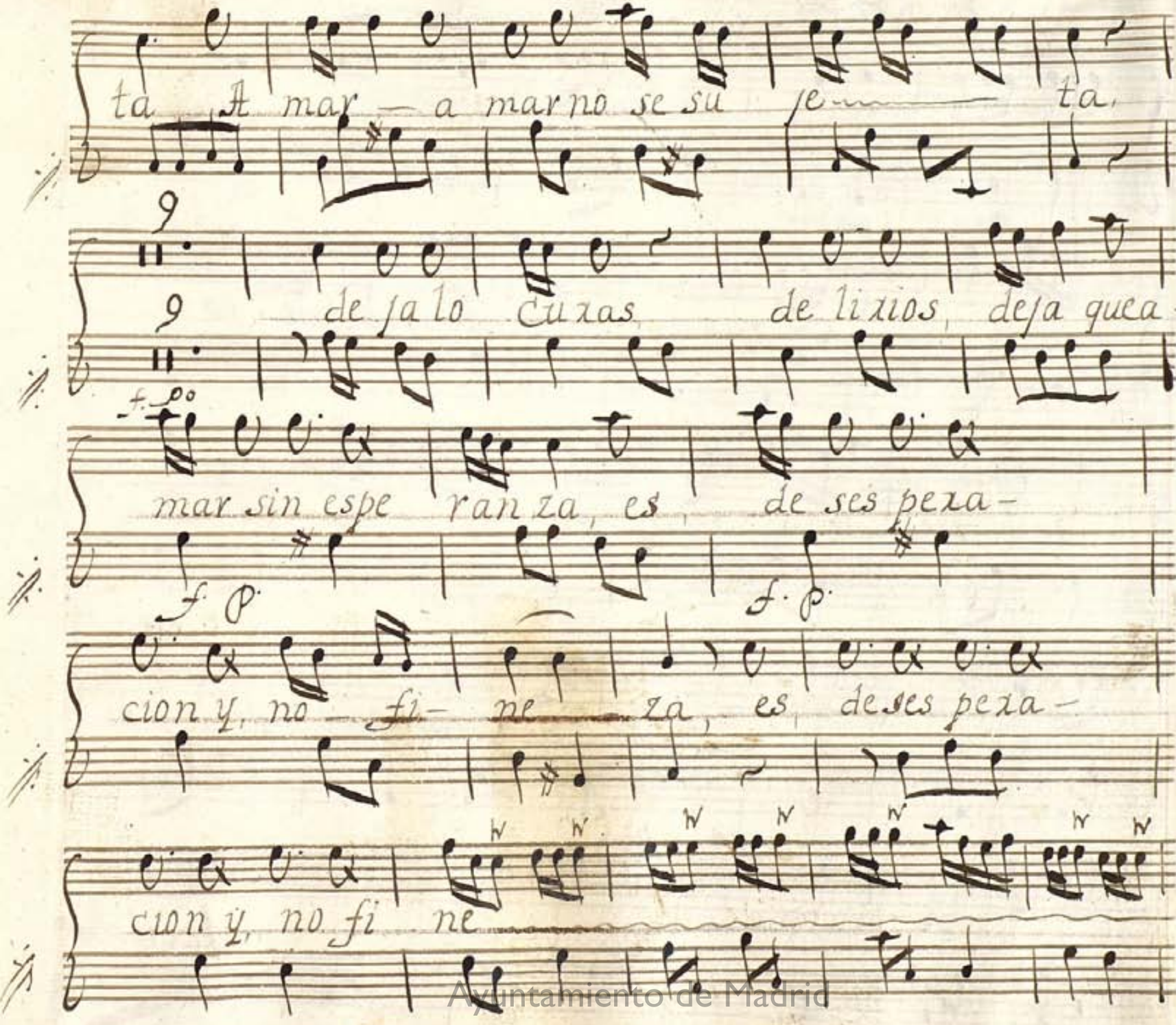

Ayuntamiento de Madrid

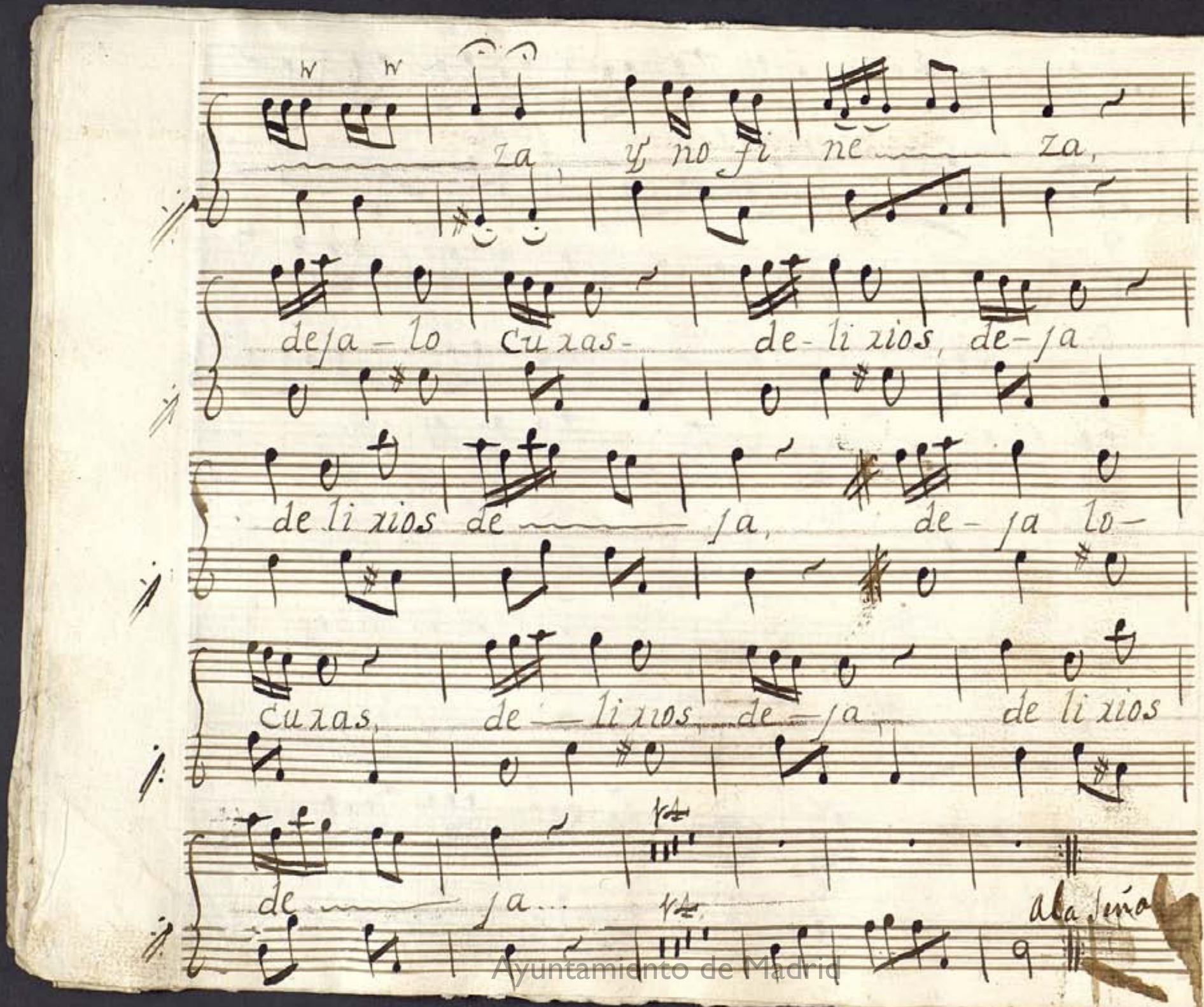

Ayuntamiento de Madrid

2a Jornada = A 4o = Sarao o Baylete

1v. entero, 2a. lamita. 3a. la otra mitad

el di cho so hi me neo que honesto amor a

el di cho so hi me neo,

Ayuntamiento de Madrid

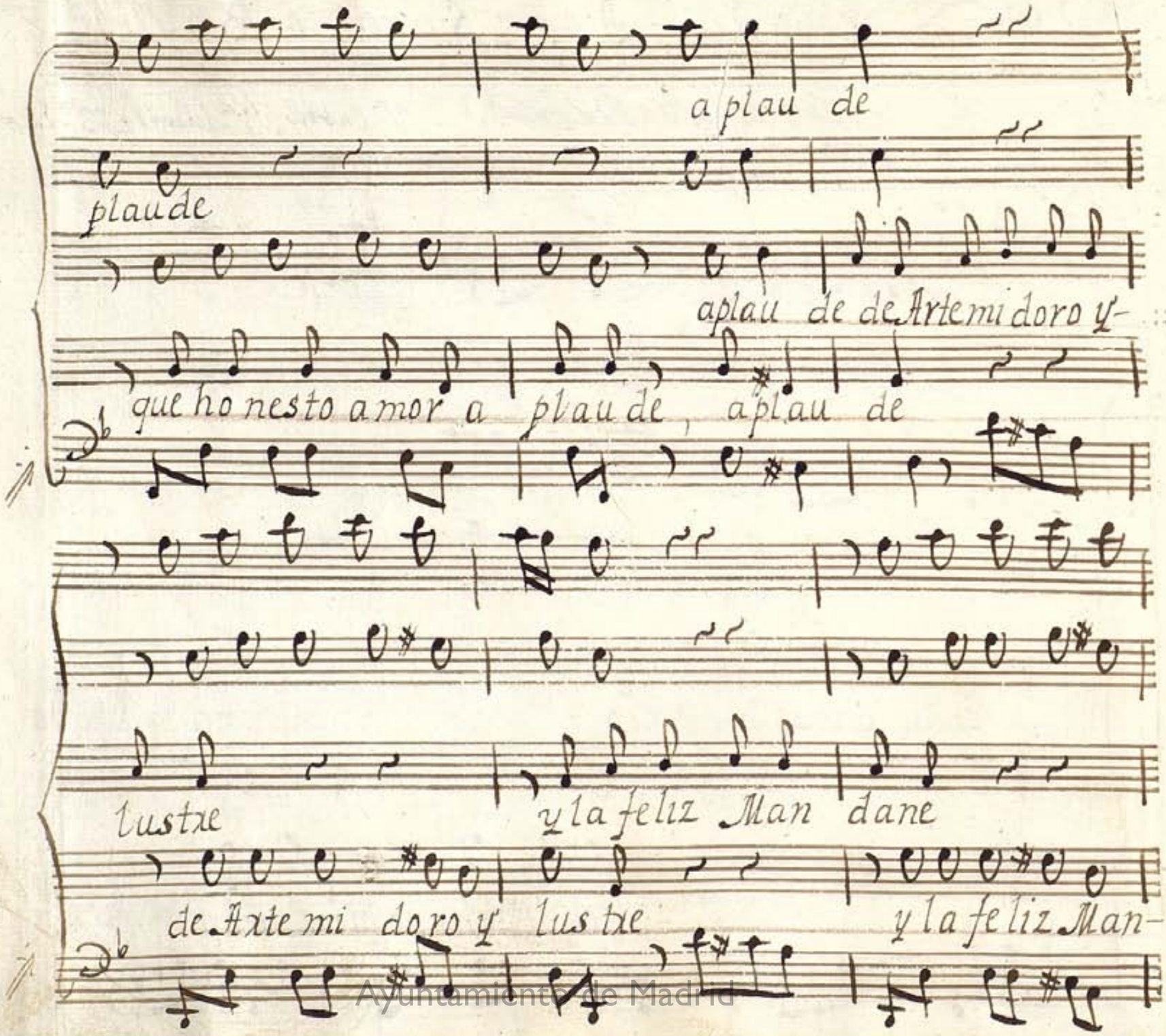

Ayuntamiento de Madrid

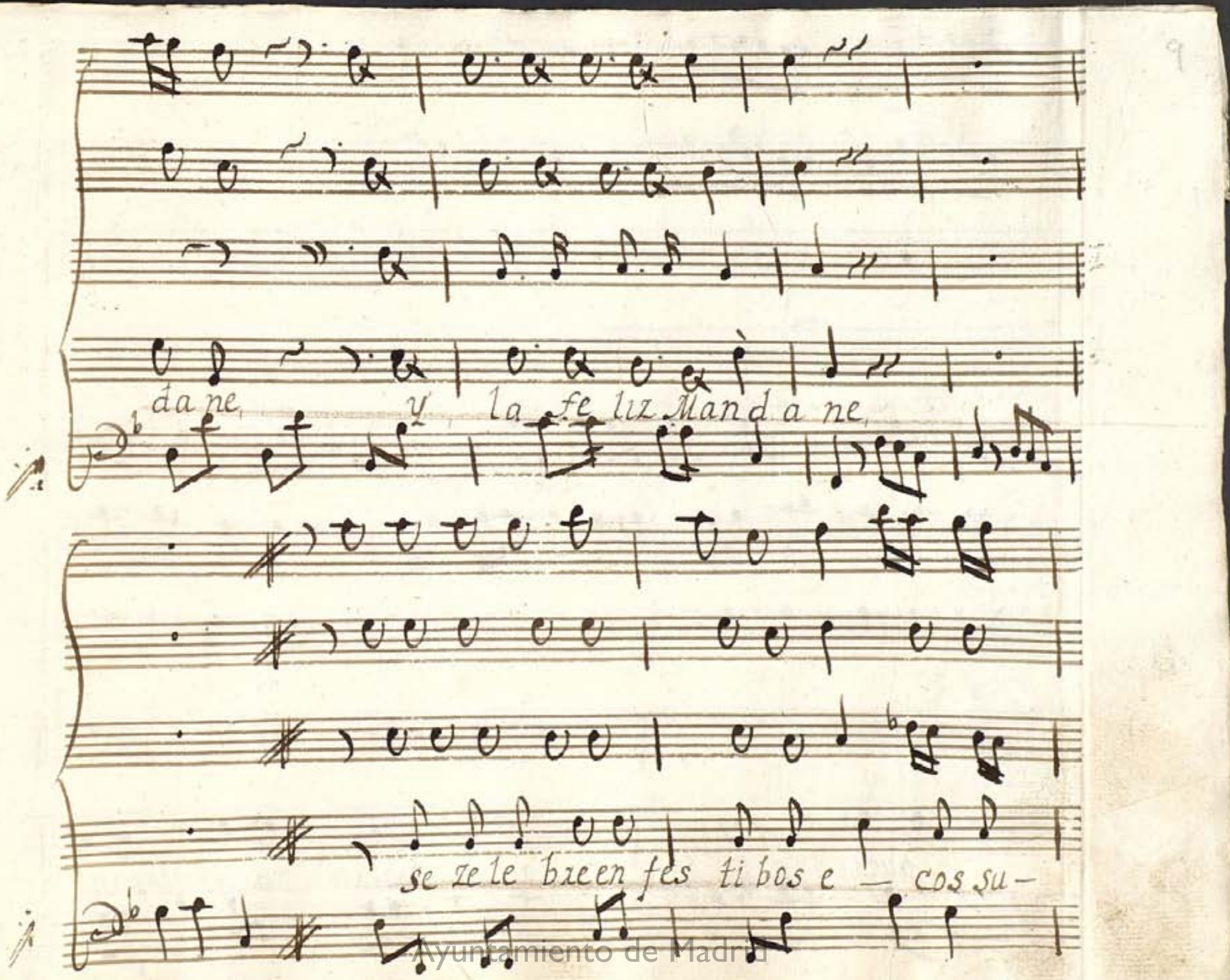

Ayuntamiento de Madrid

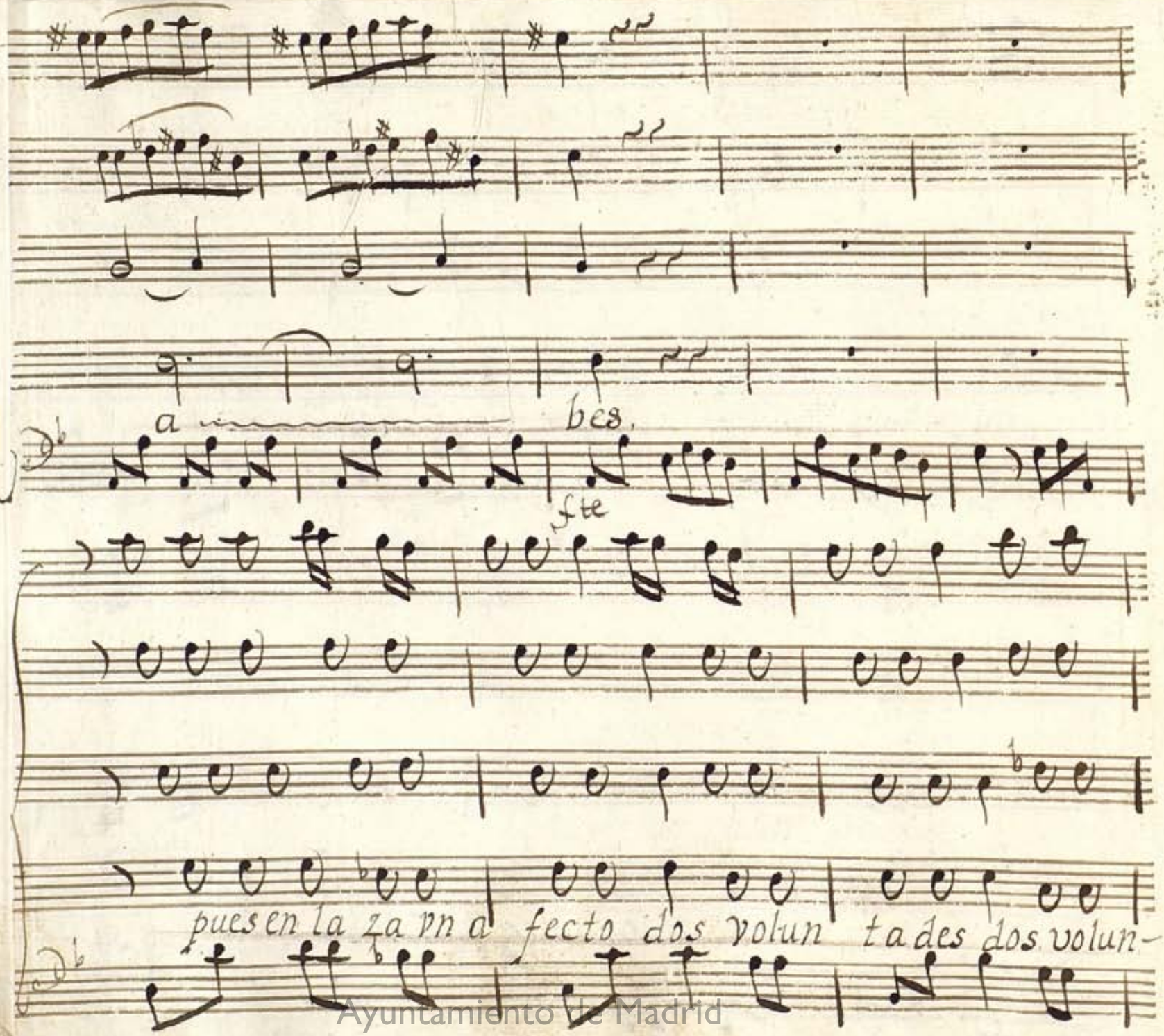

Ayuntamiento de Madrid

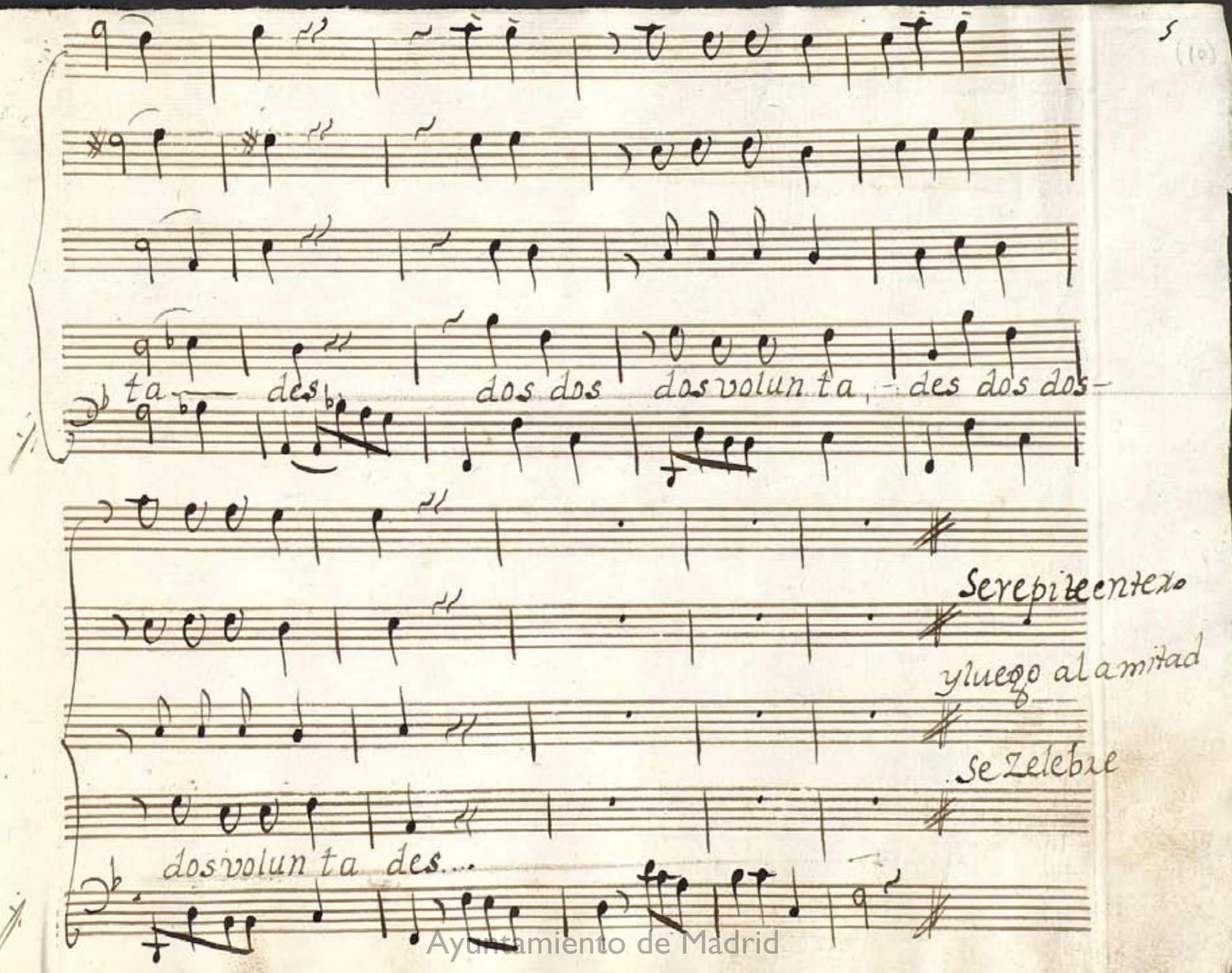

Ayuntamiento de Madrid

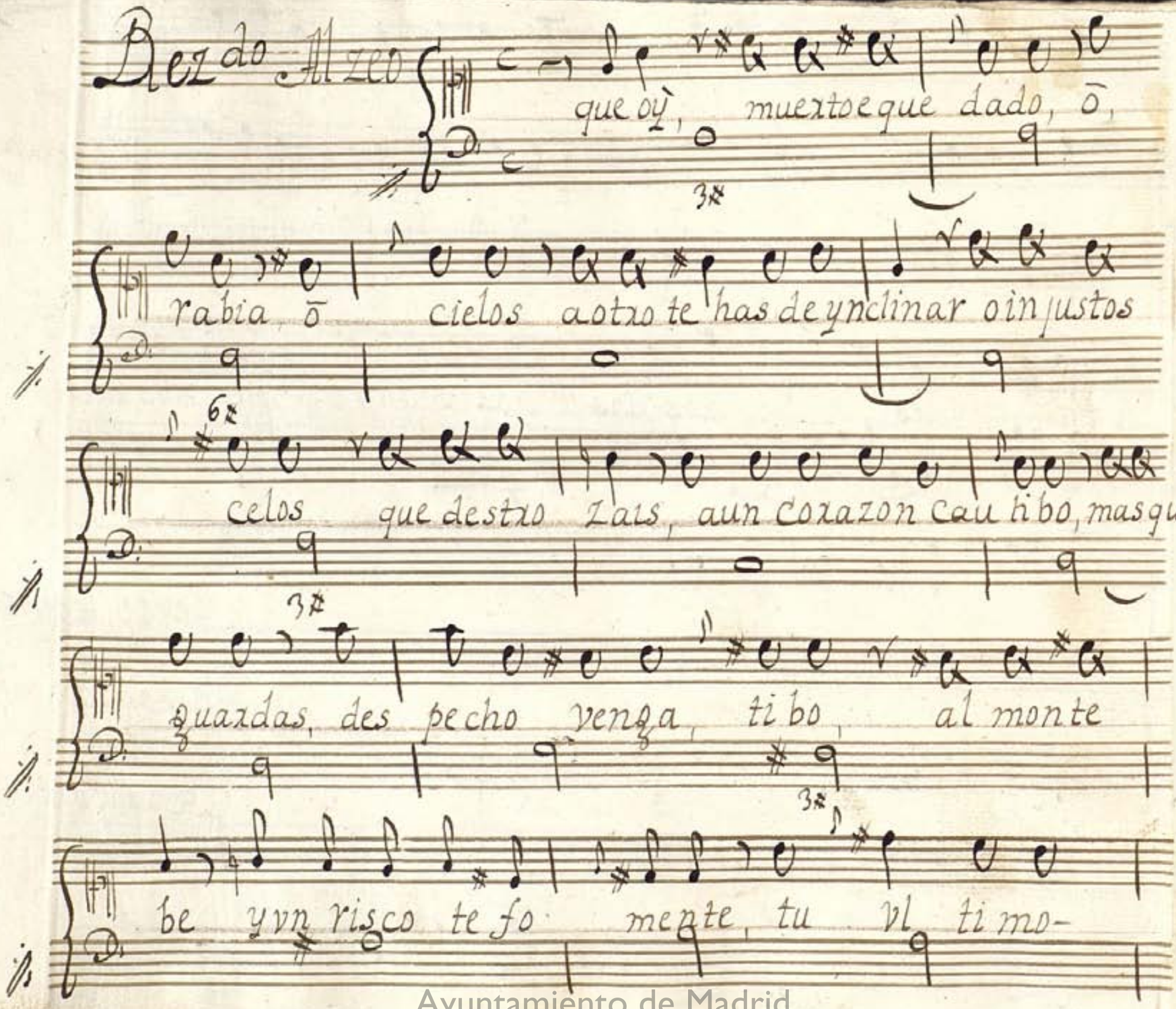

Ayuntamiento de Madrid

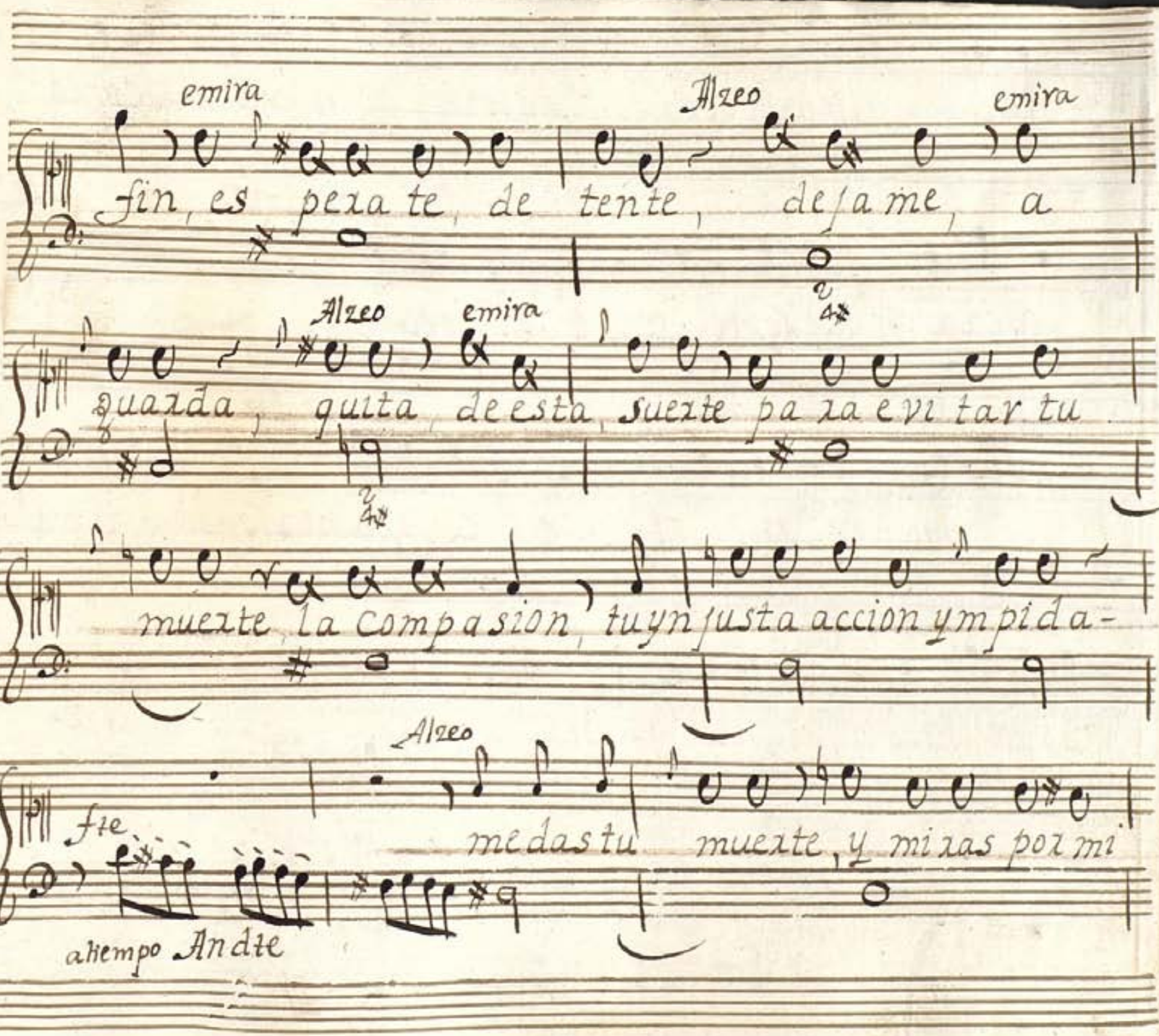

Ayuntamiento de Madrid

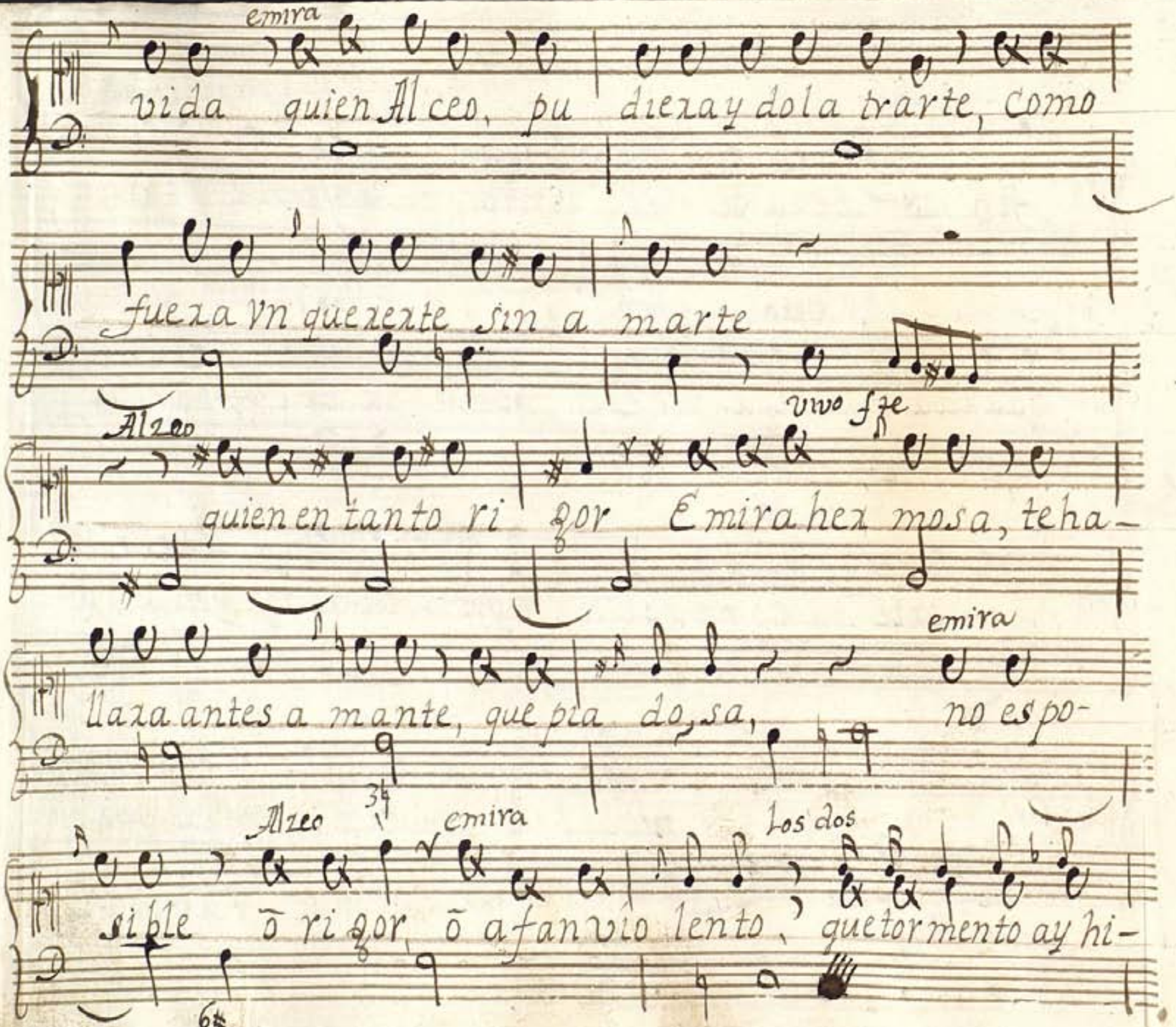

Ayuntamiento de Madrid

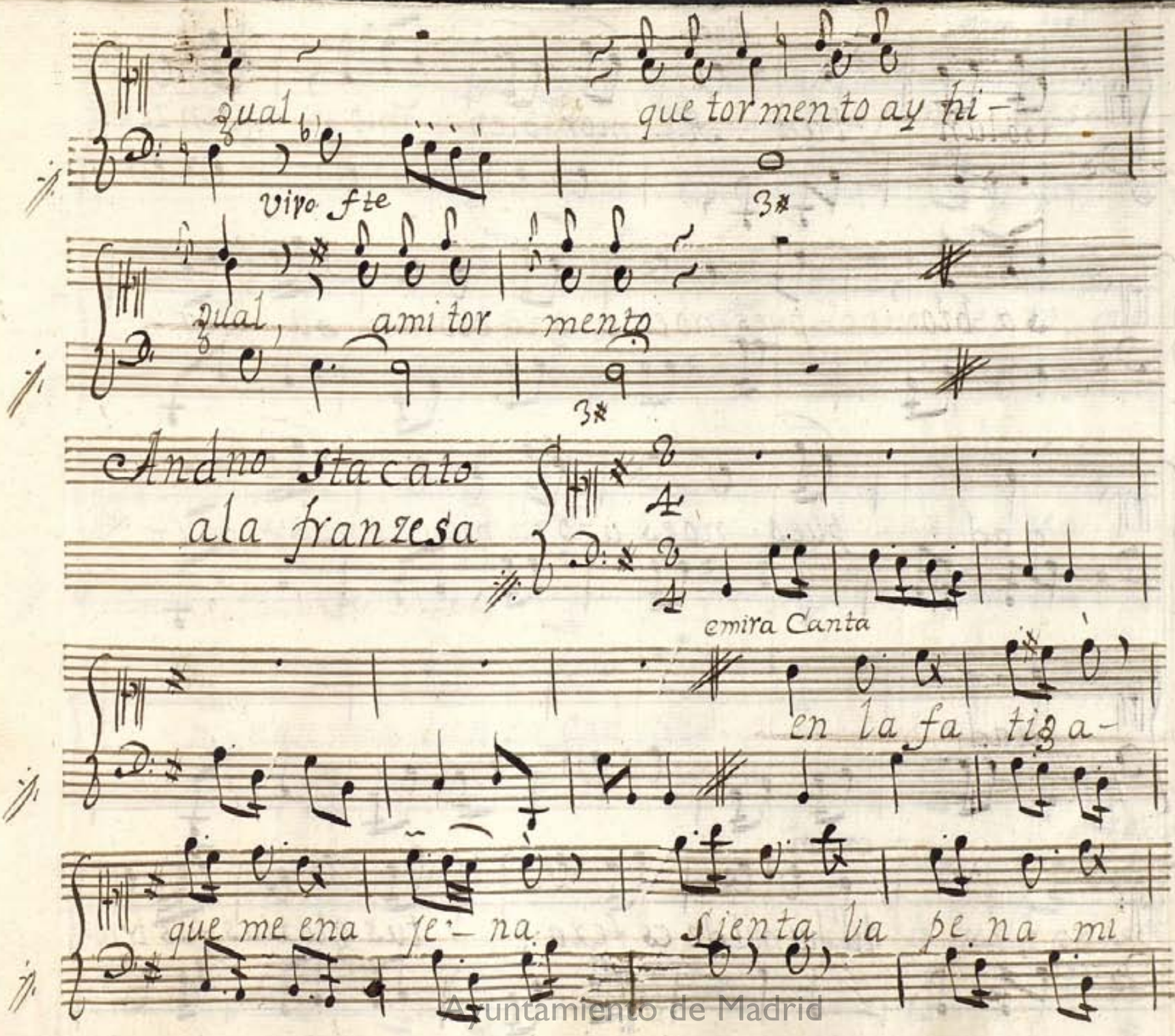

Ayuntamiento de Madrid

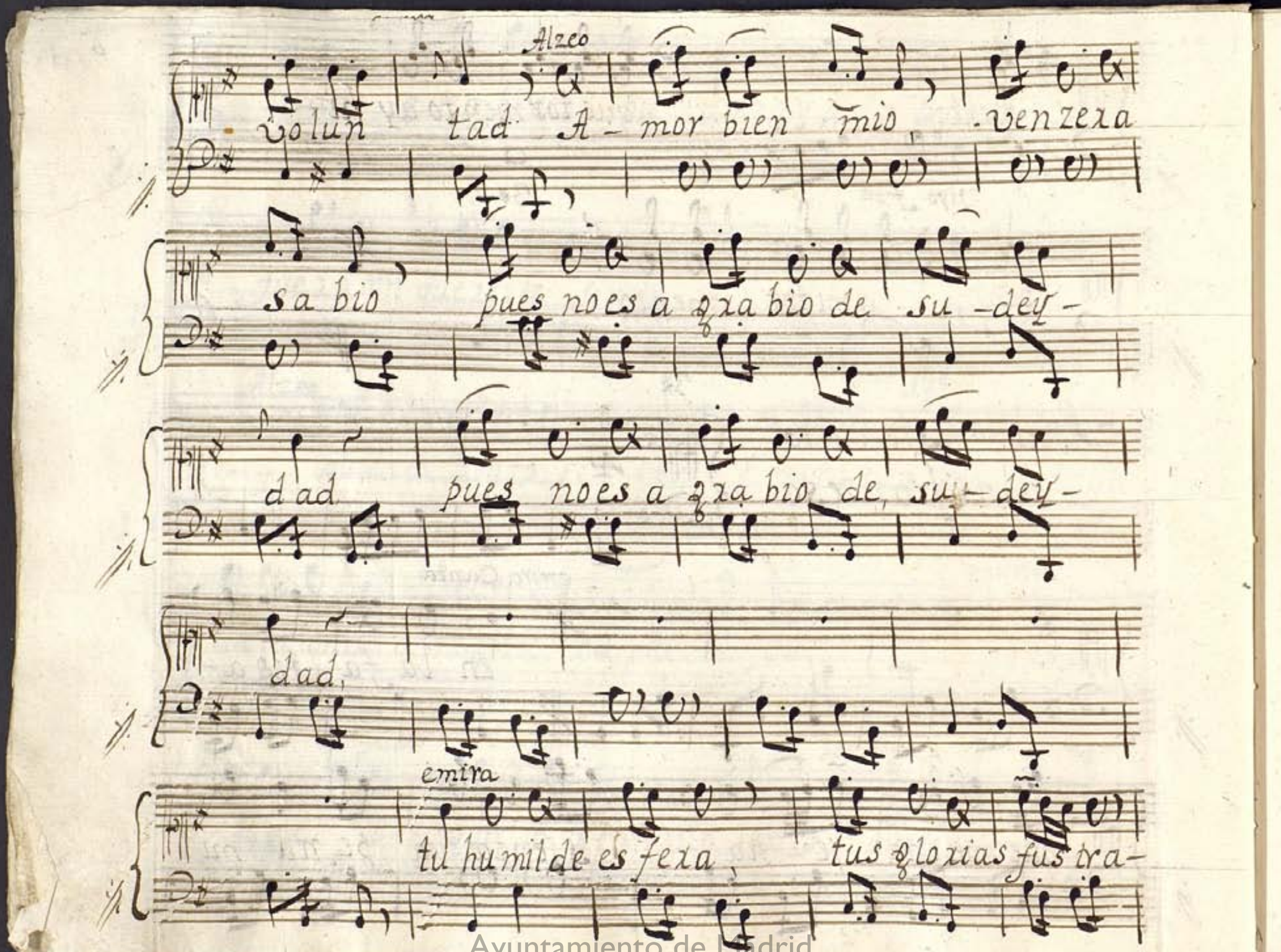

Ayuntamiento de Madrid

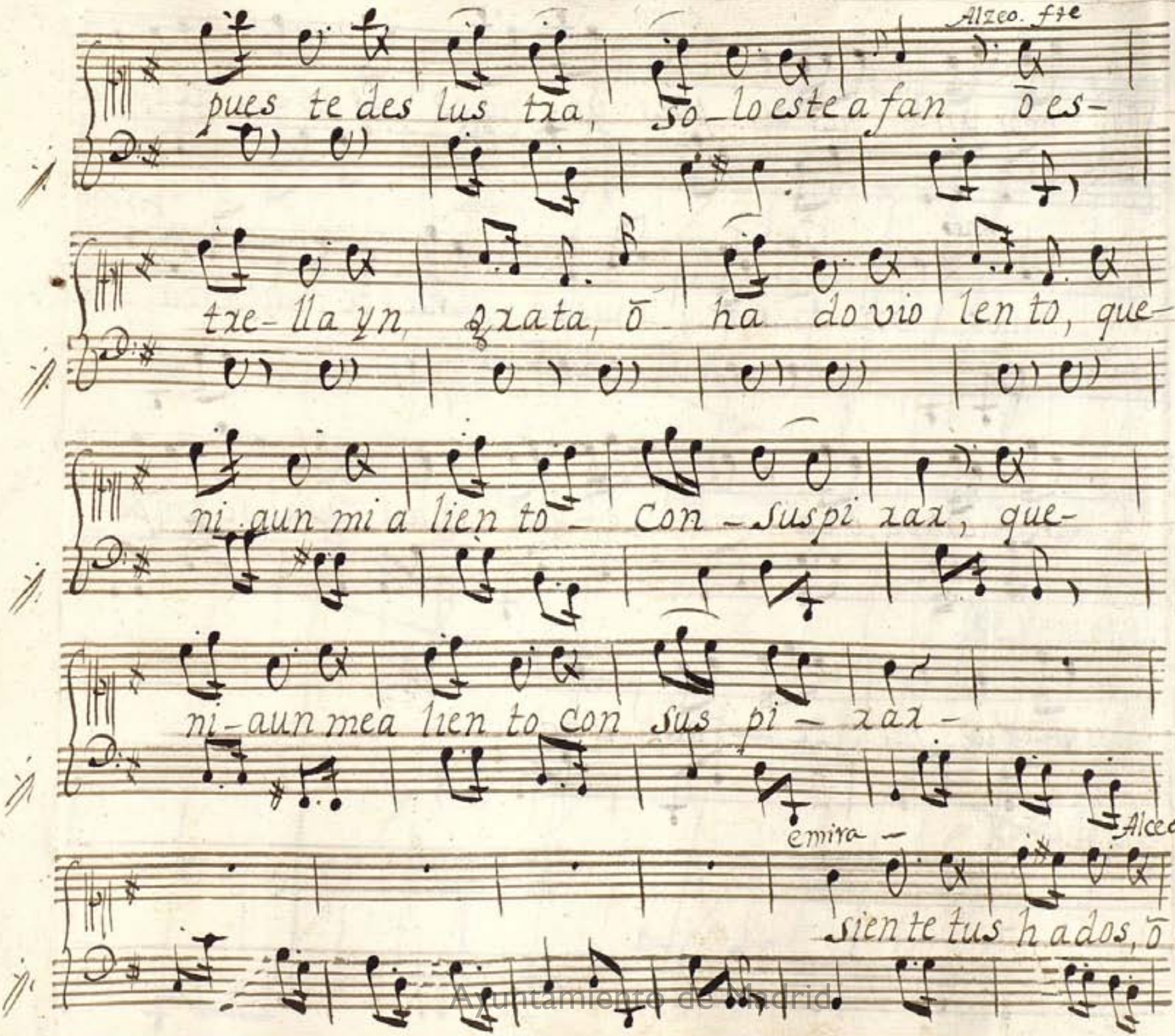

Ayuntamiento de Madrid

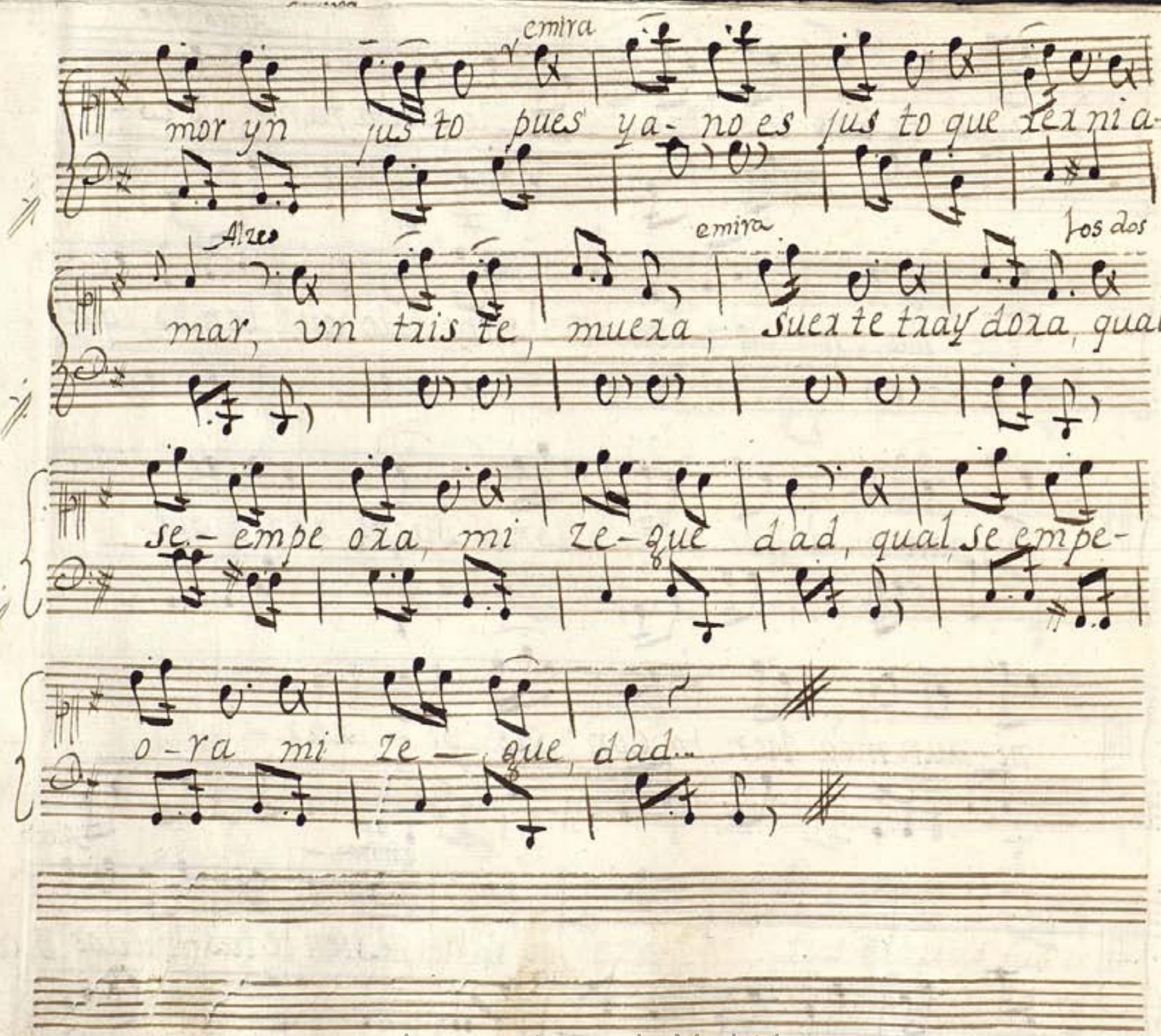

Ayuntamiento de Madrid

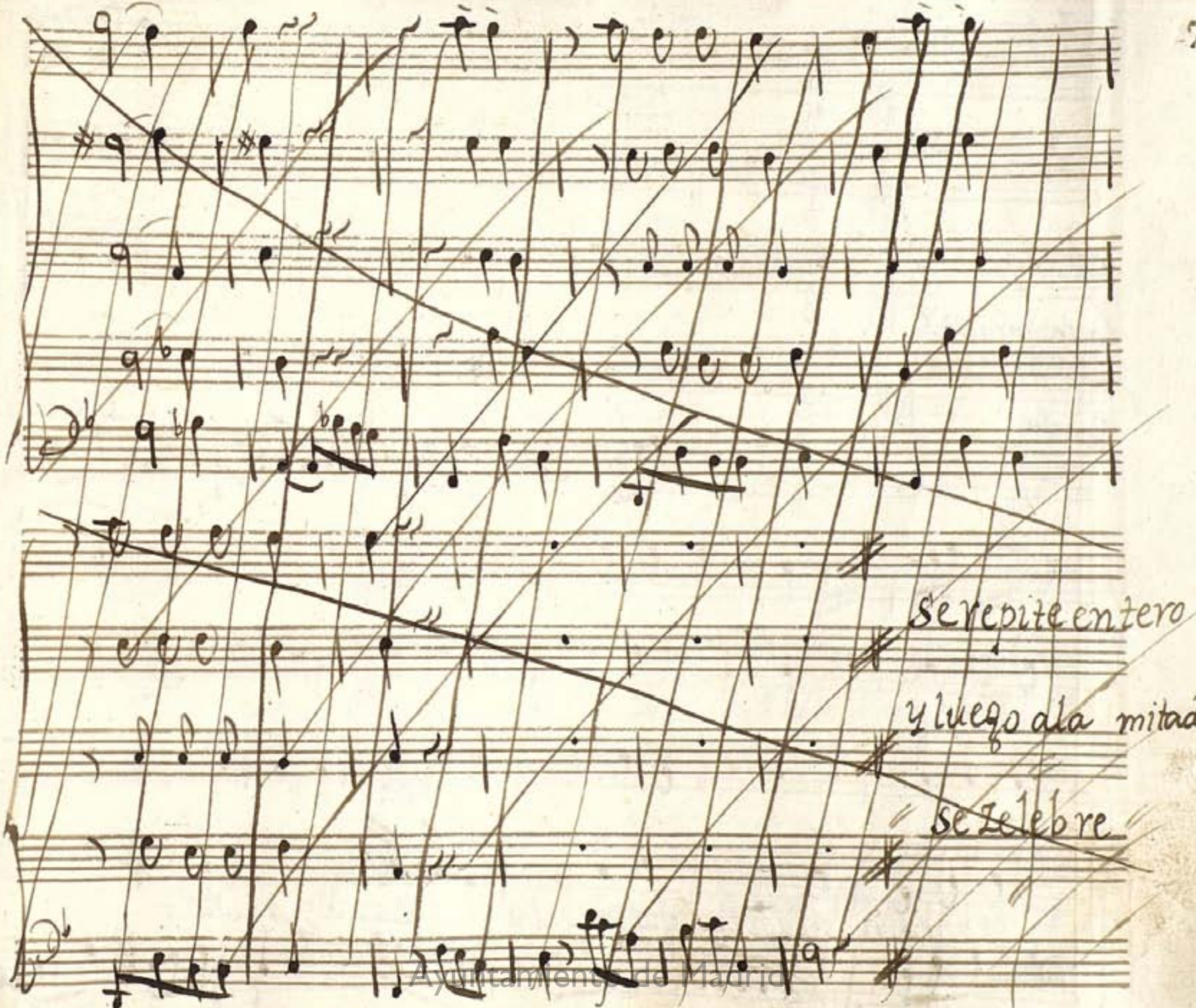

Ayuntamiento de Madrid

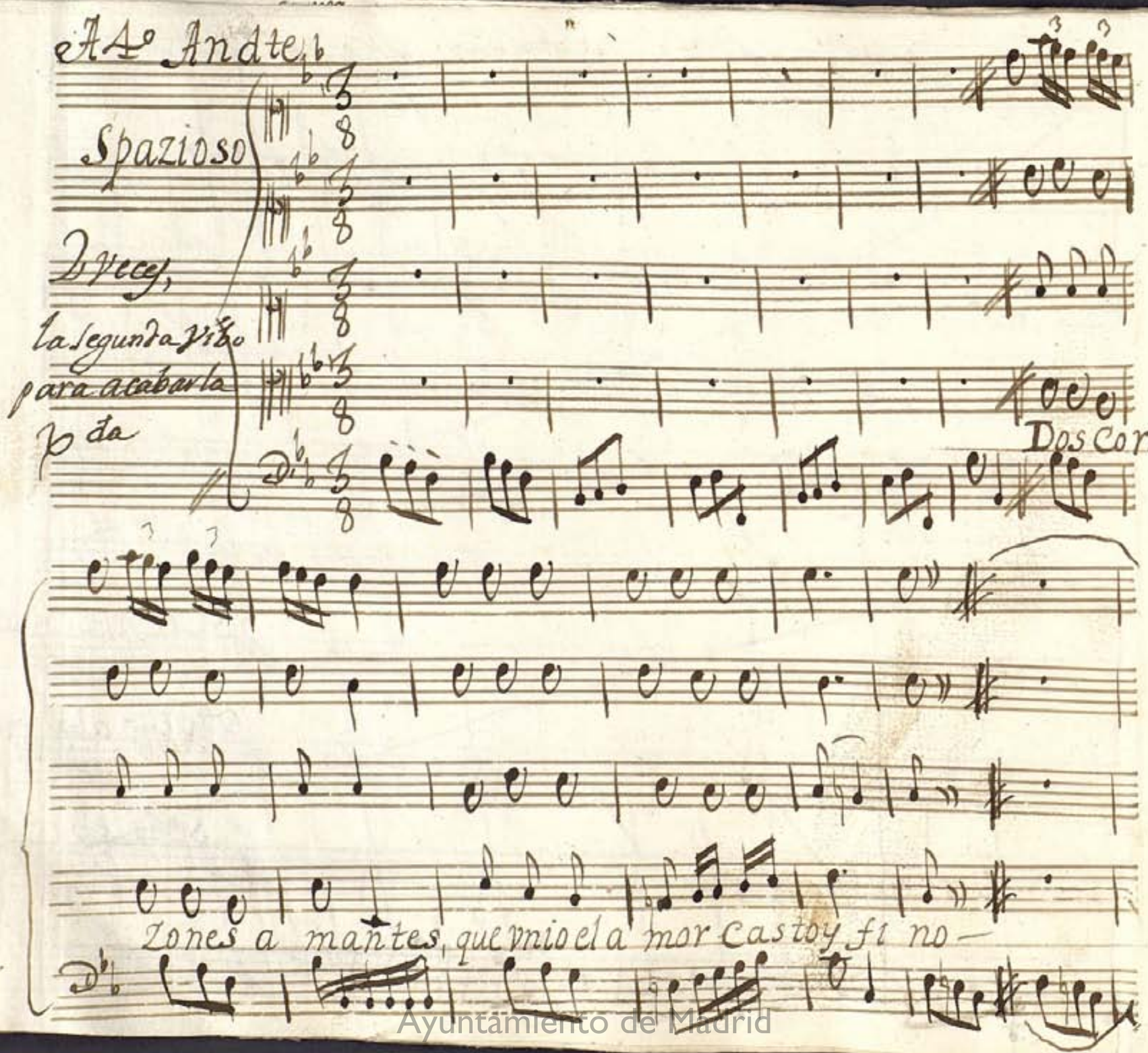

Ayuntamiento de Madrid

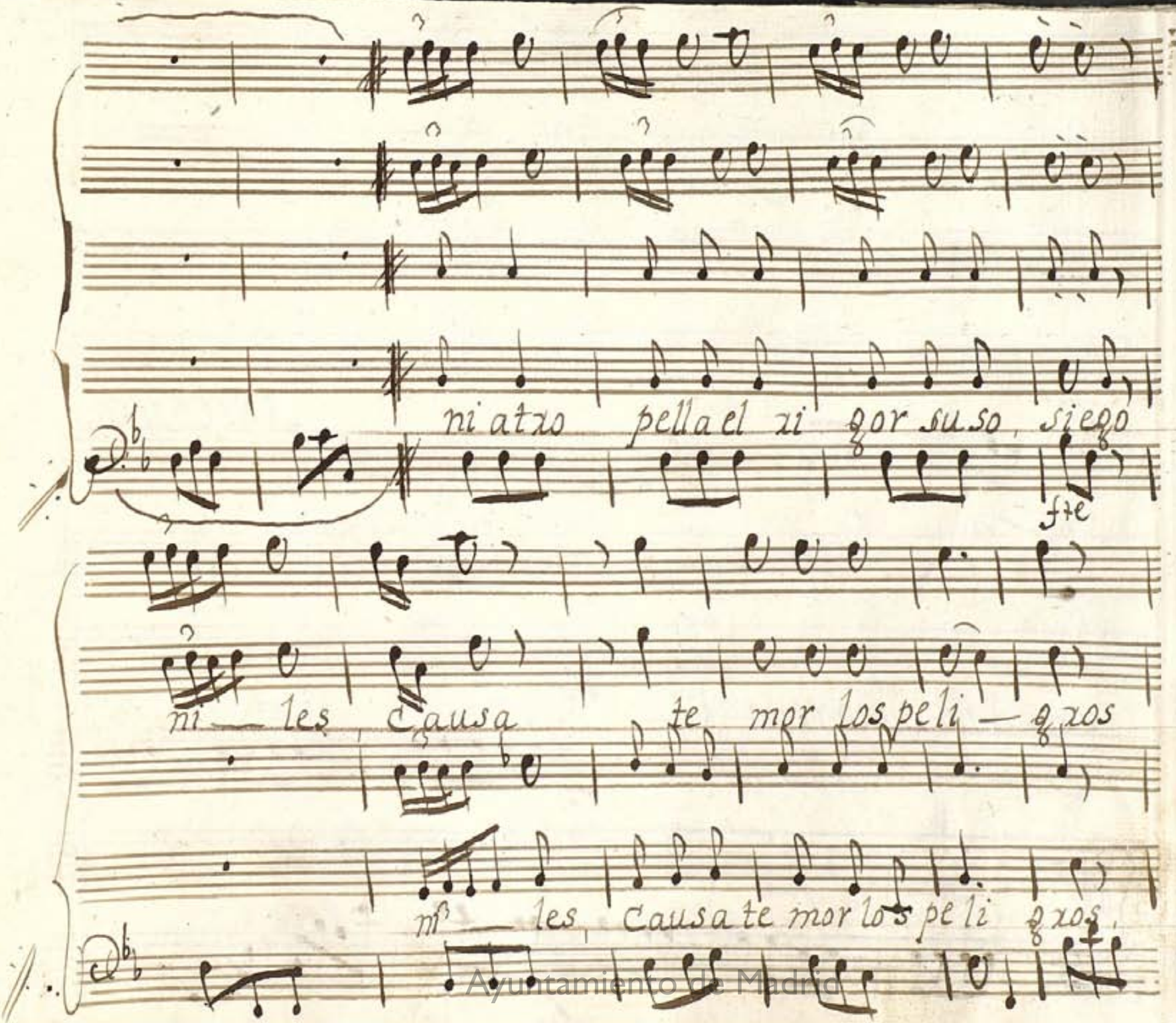

Ayuntamiento de Madrid

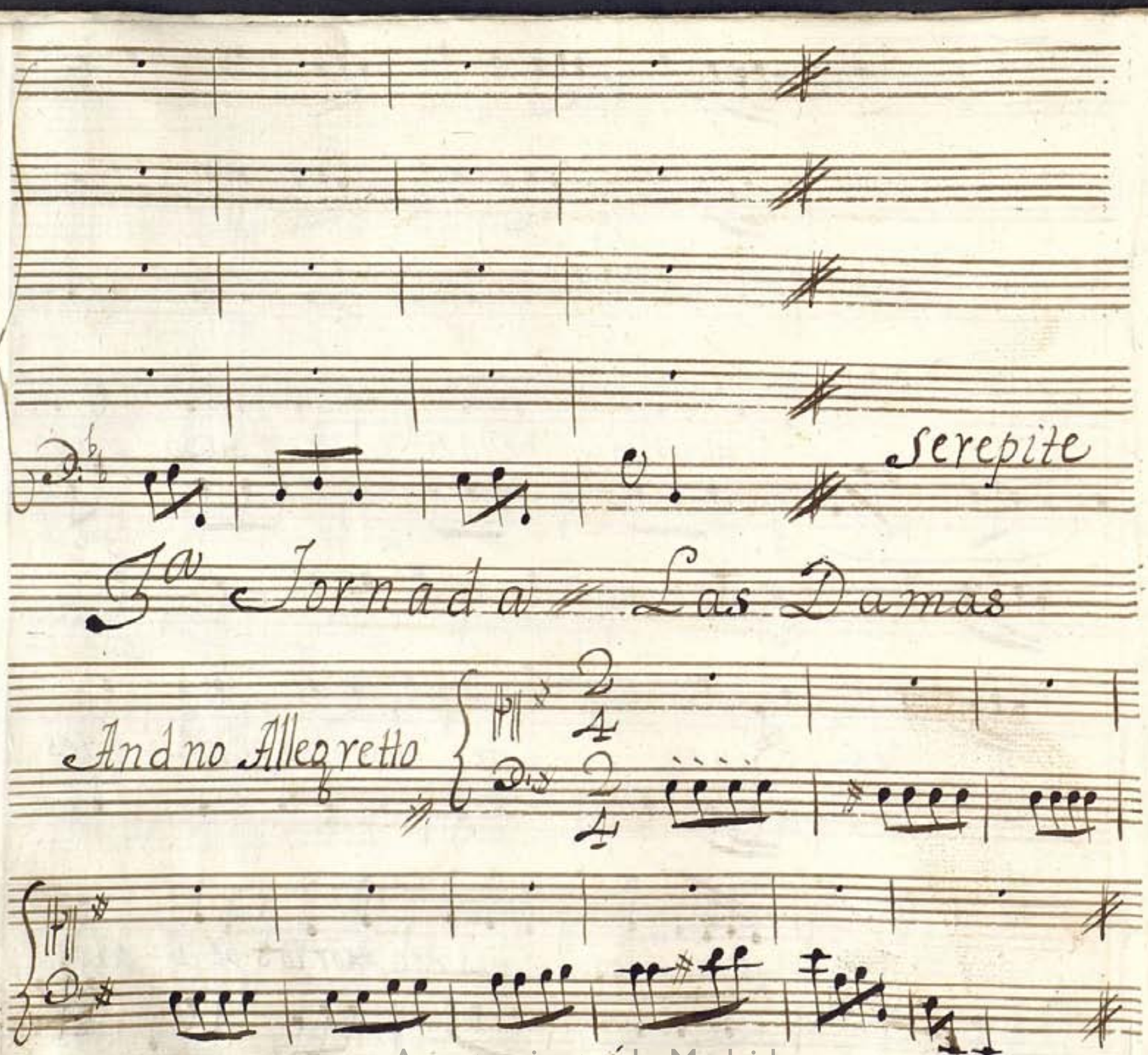

Ayuntamiento de Madrid

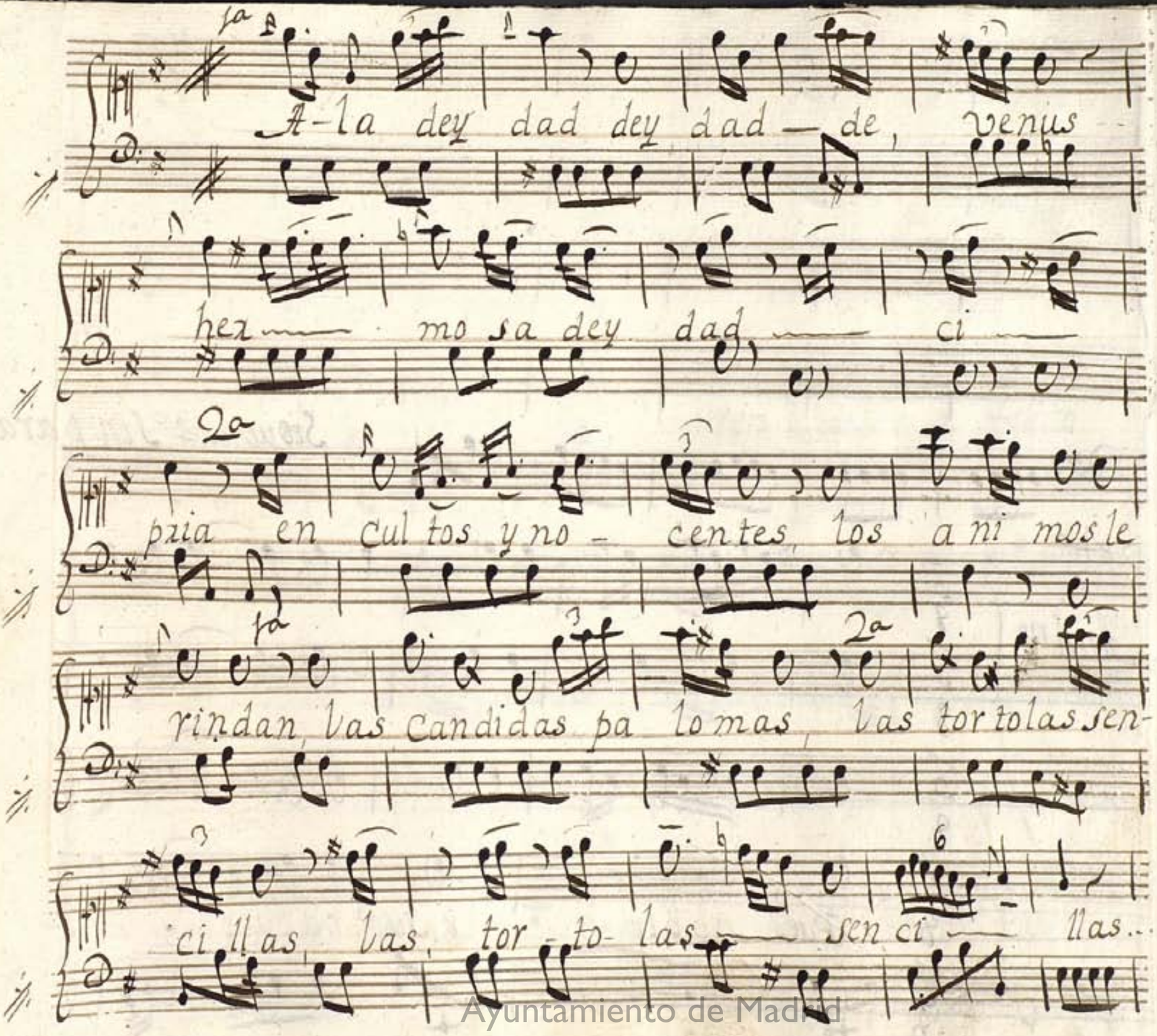

Ayuntamiento de Madrid

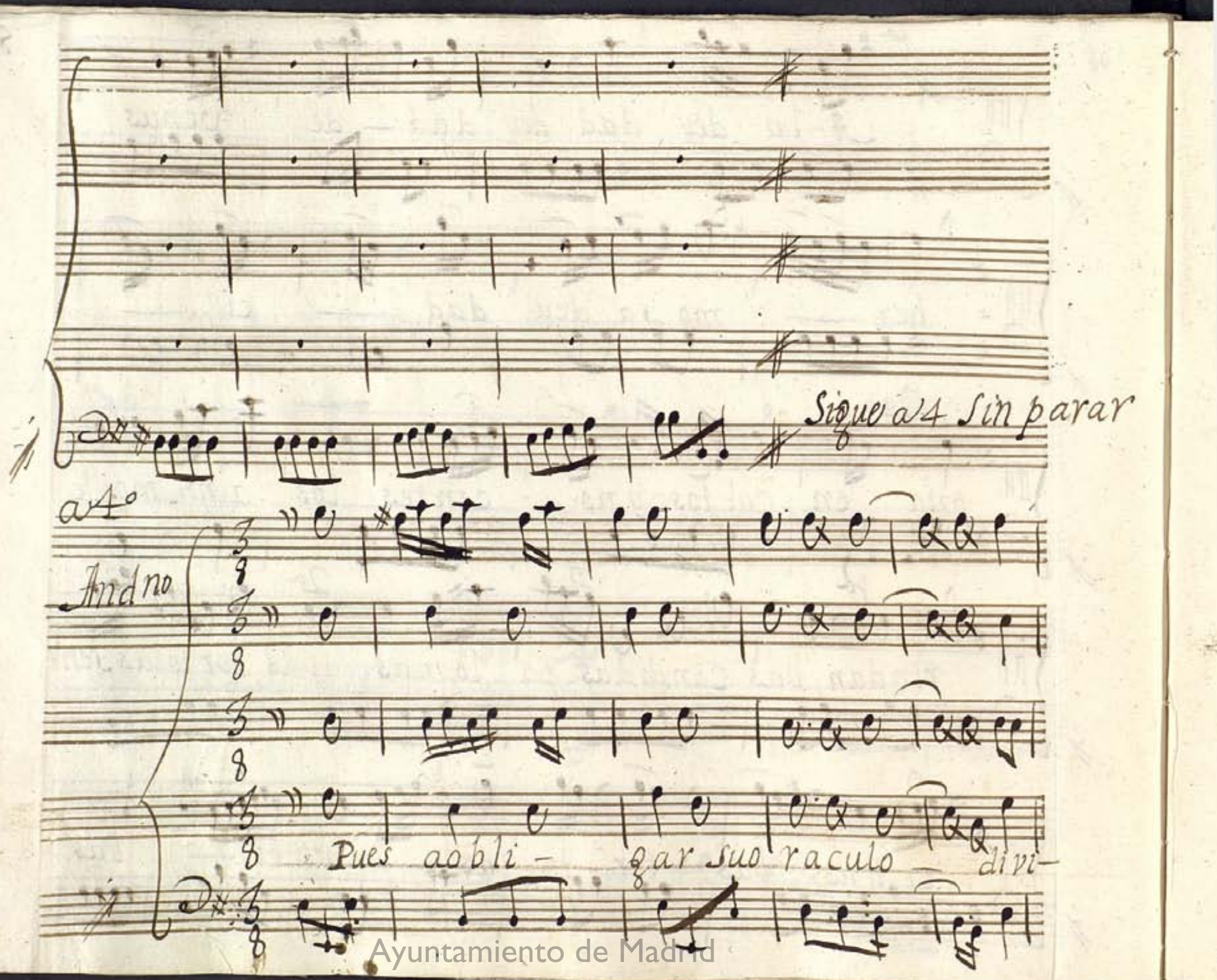

Ayuntamiento de Madrid

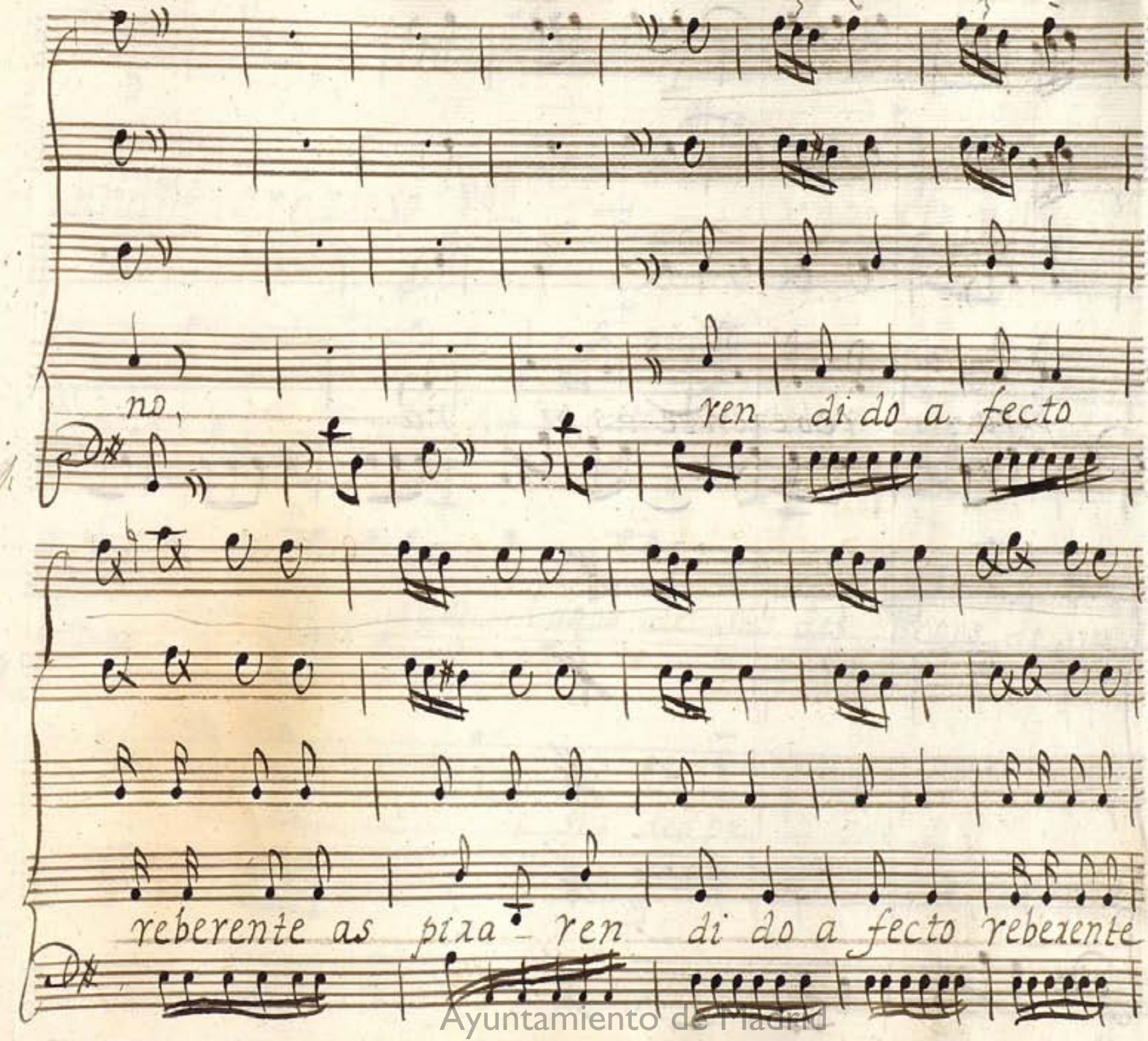

Ayuntamiento de Madrid

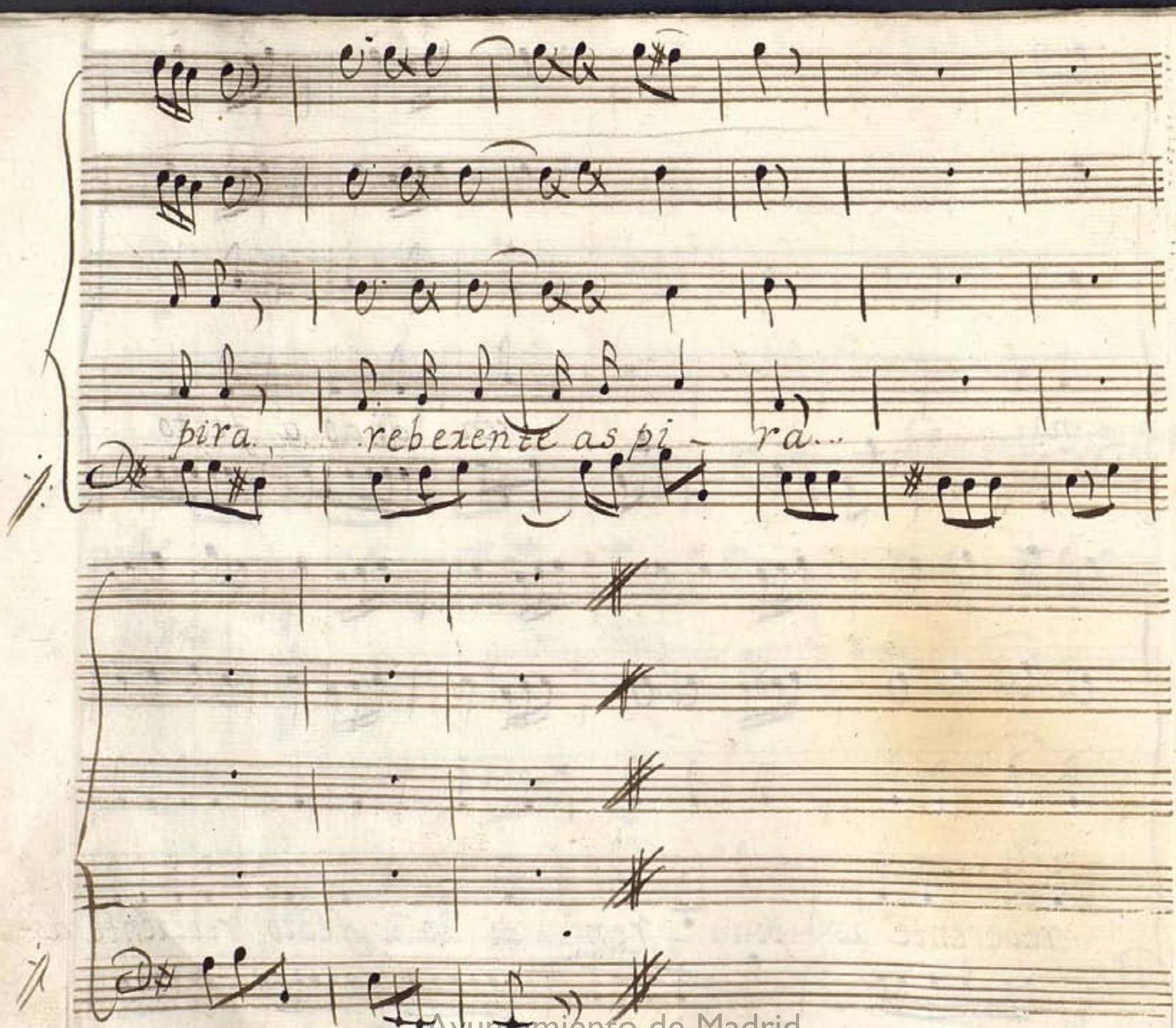

Ayuntamiento de Madrid

Sequidillas, entre Alceo y emira

Andno=grazioso

Alzeo

ynobjeto ydo-

Vatxa mi pensa miento mi pensa miento

y se yo hazexha lagos de sus des pegos de sus des-

pegos, de sus despe — gos,

Ayuntamiento de Madrid

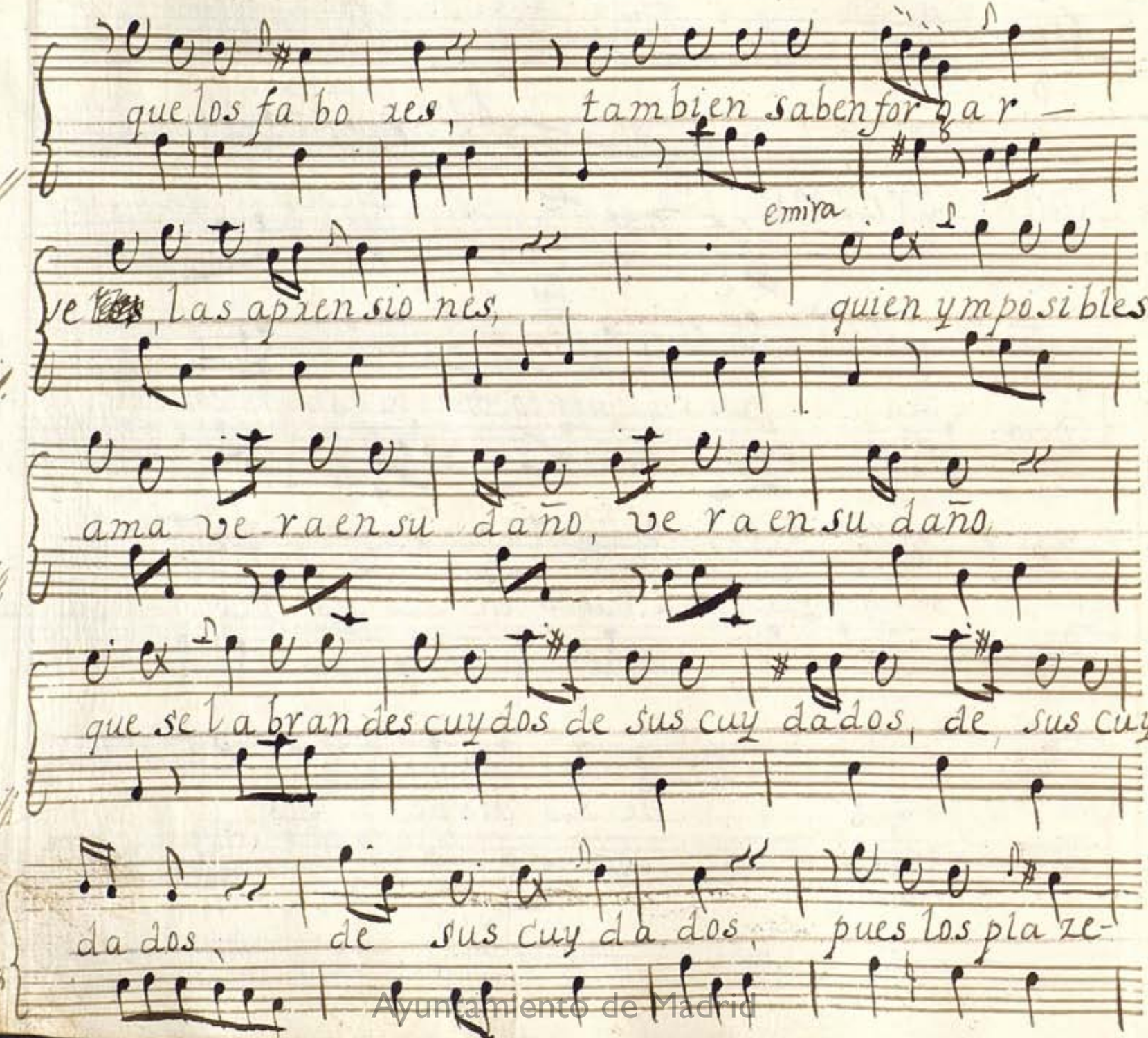

Ayuntamiento de Madrid

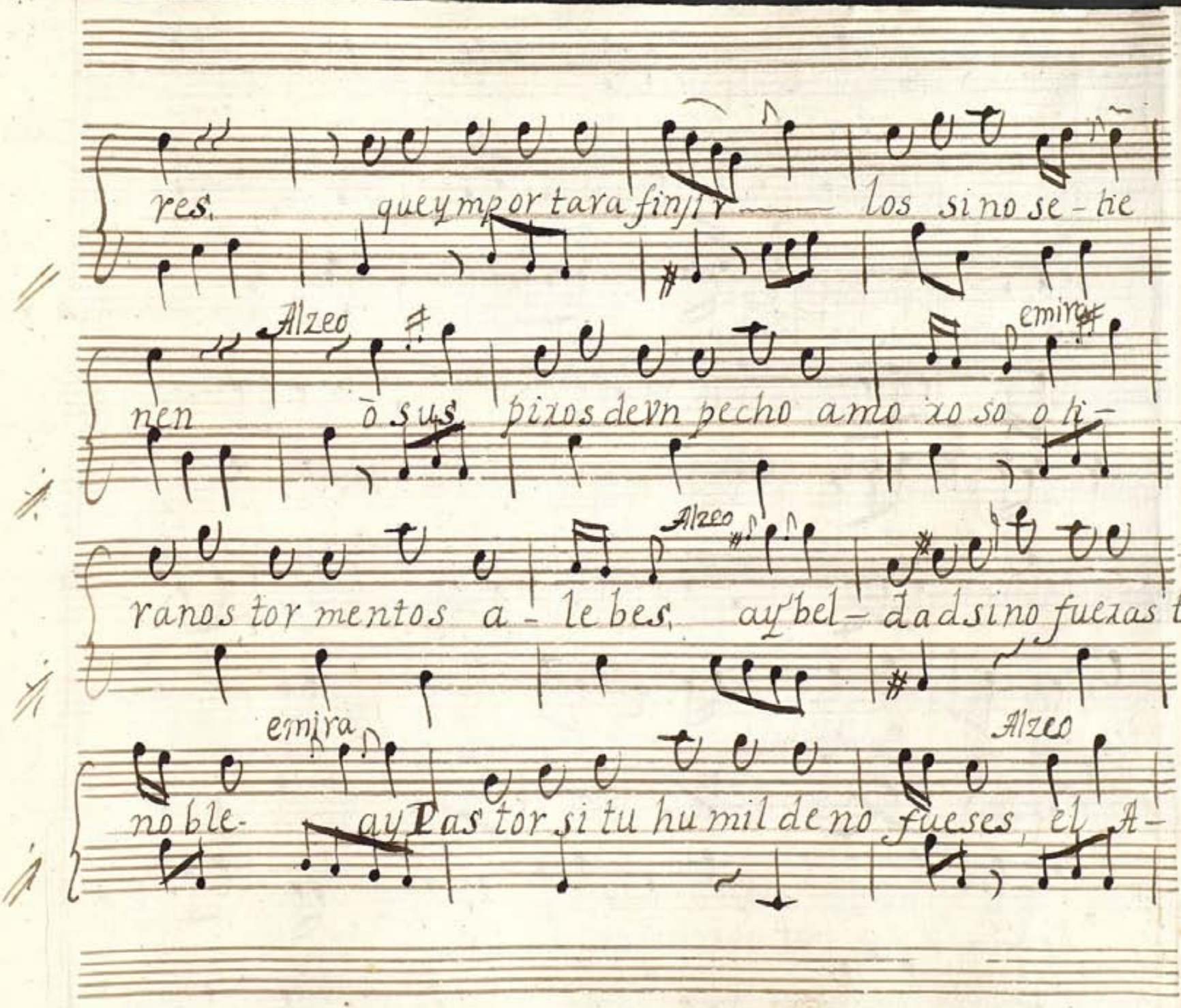

Ayuntamiento de Madrid

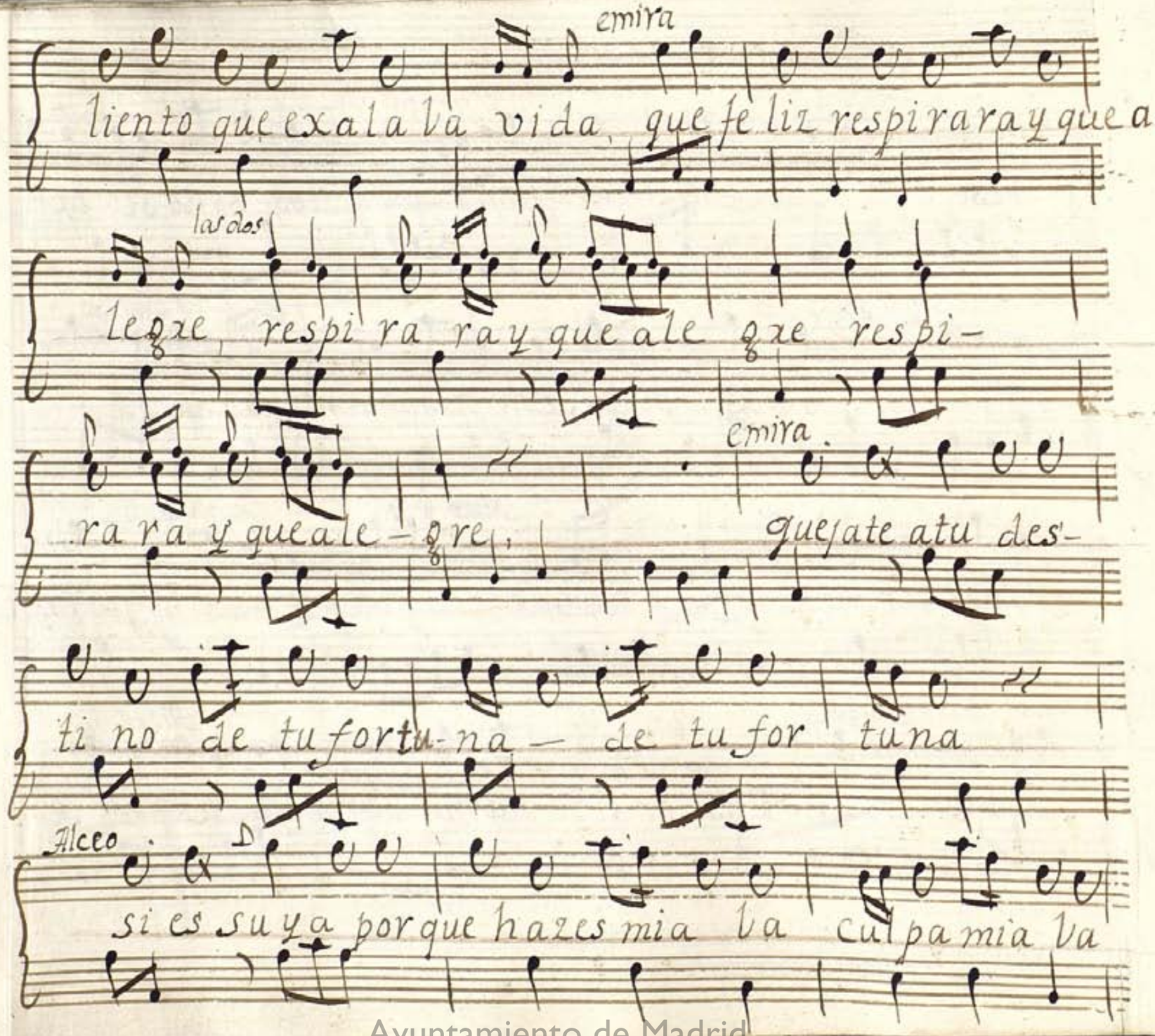

Ayuntamiento de Madrid

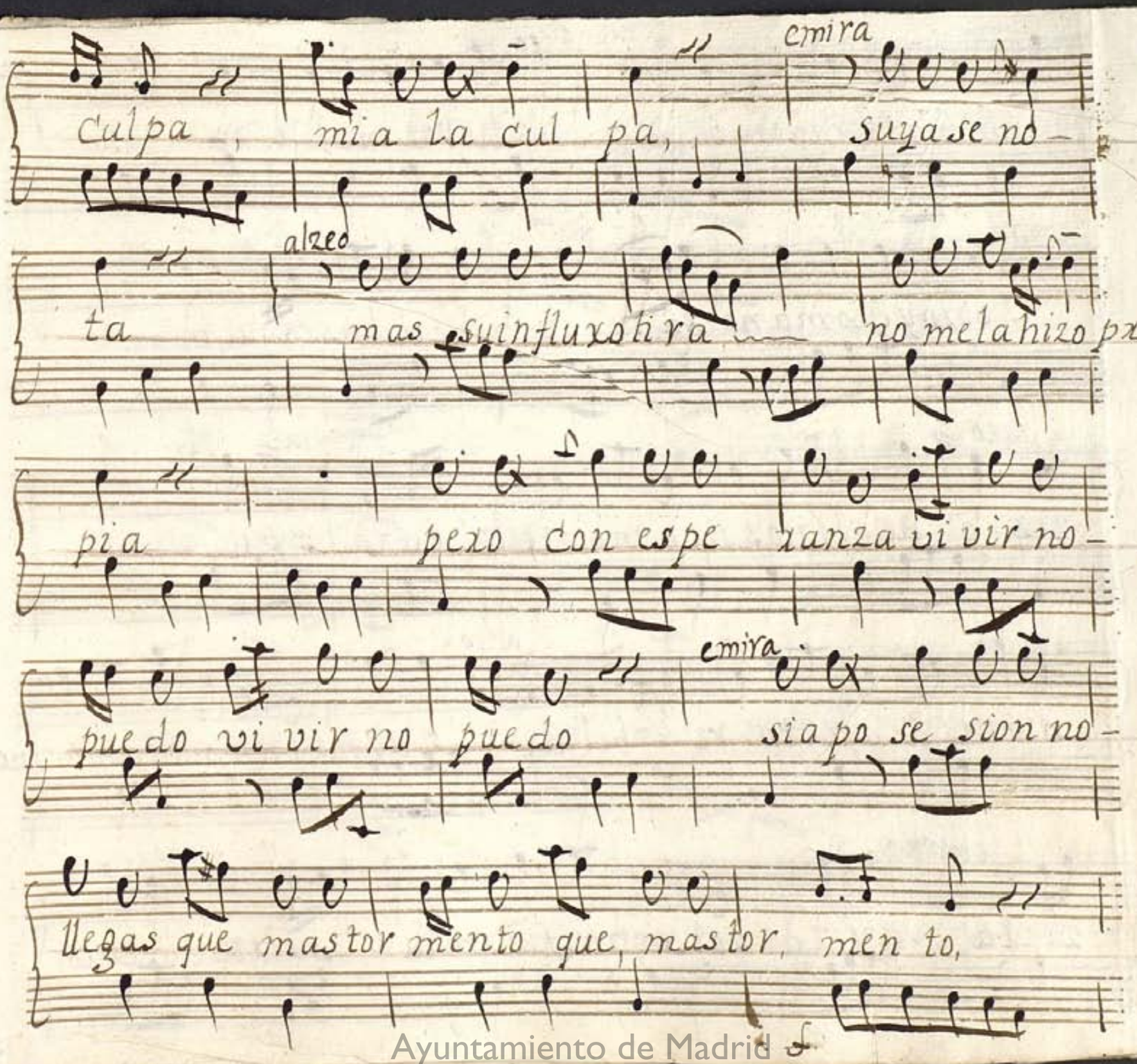

Ayuntamiento de Madrid

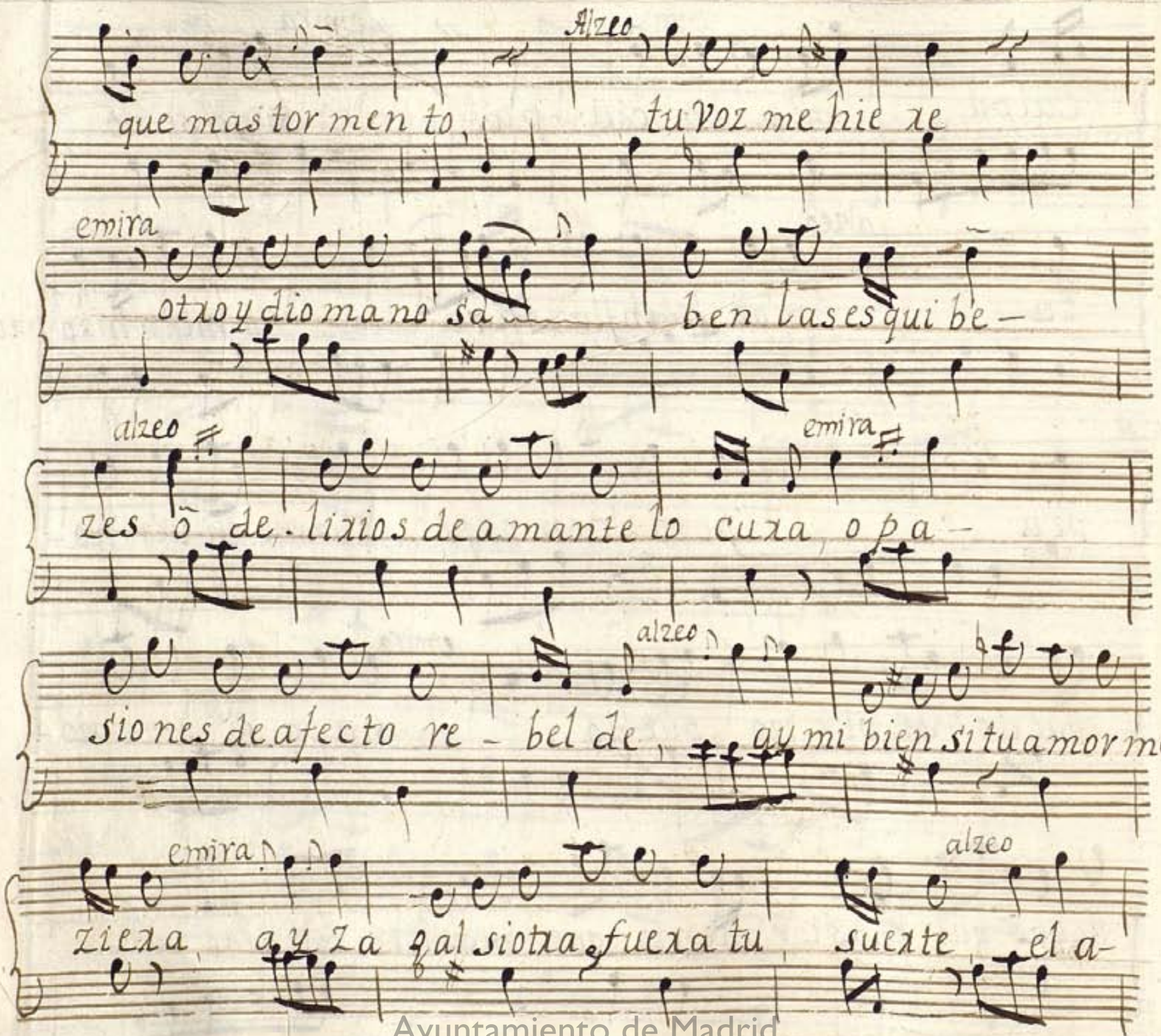

Ayuntamiento de Madrid

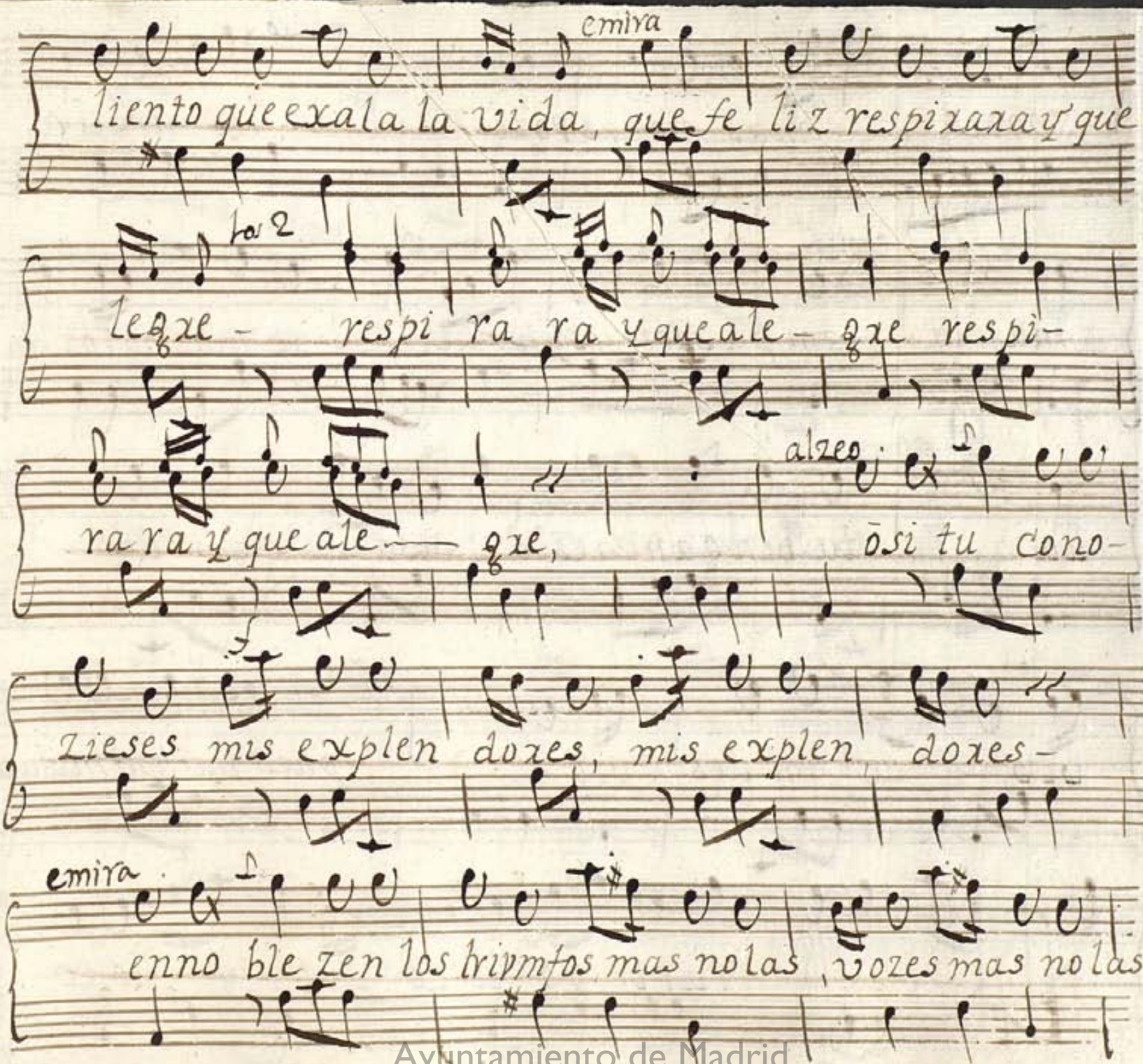

Ayuntamiento de Madrid

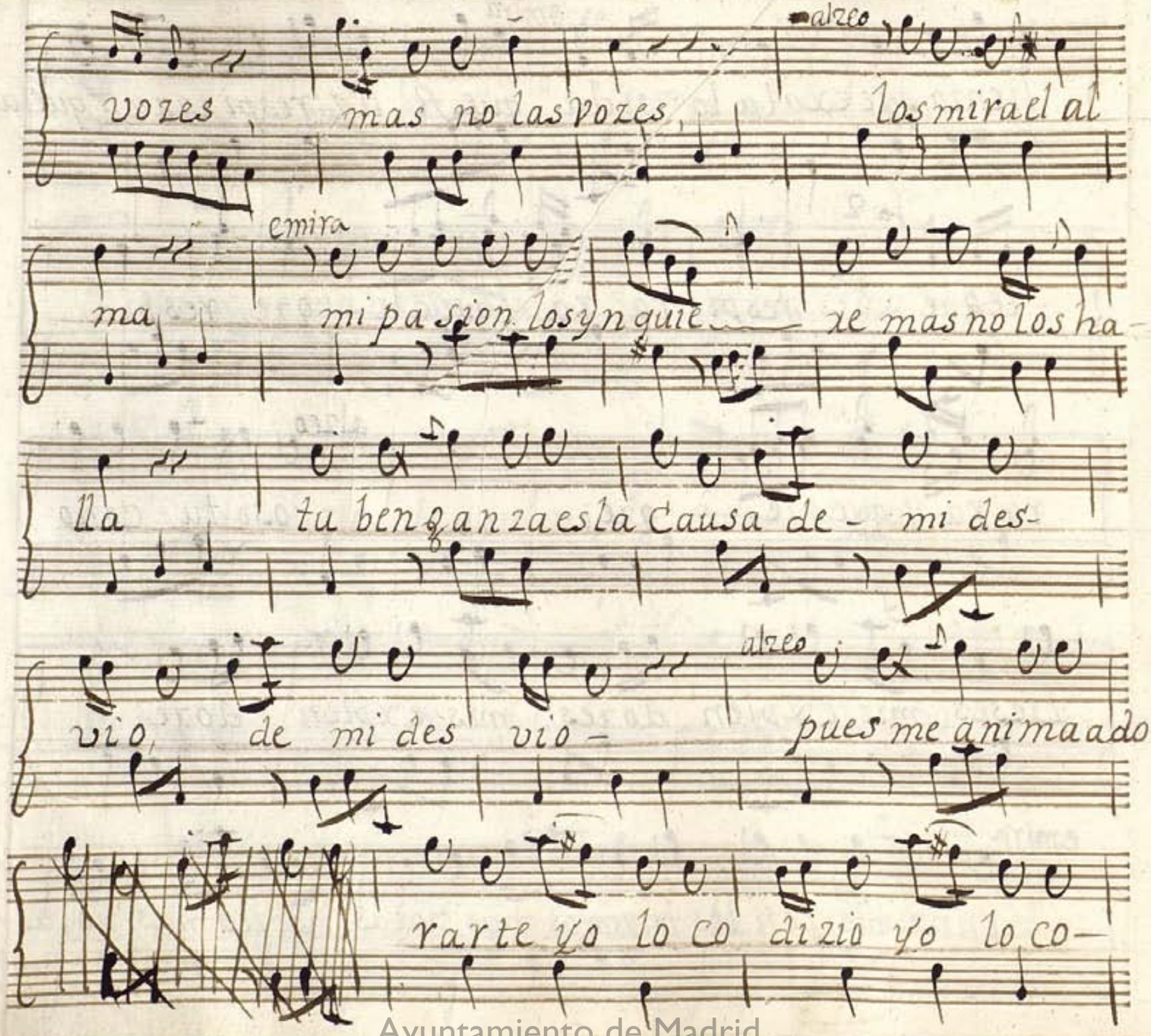

Ayuntamiento de Madrid

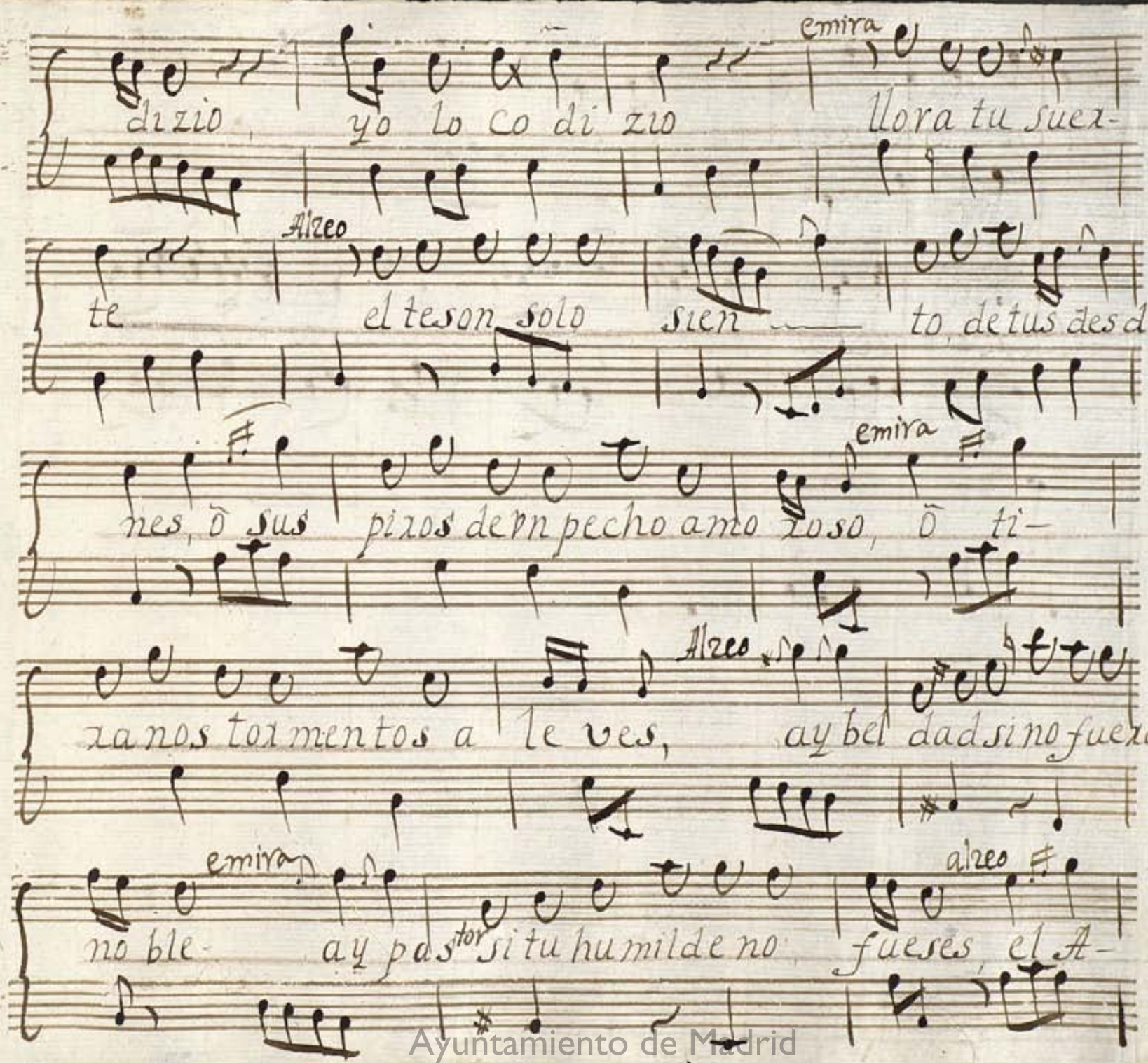

Ayuntamiento de Madrid

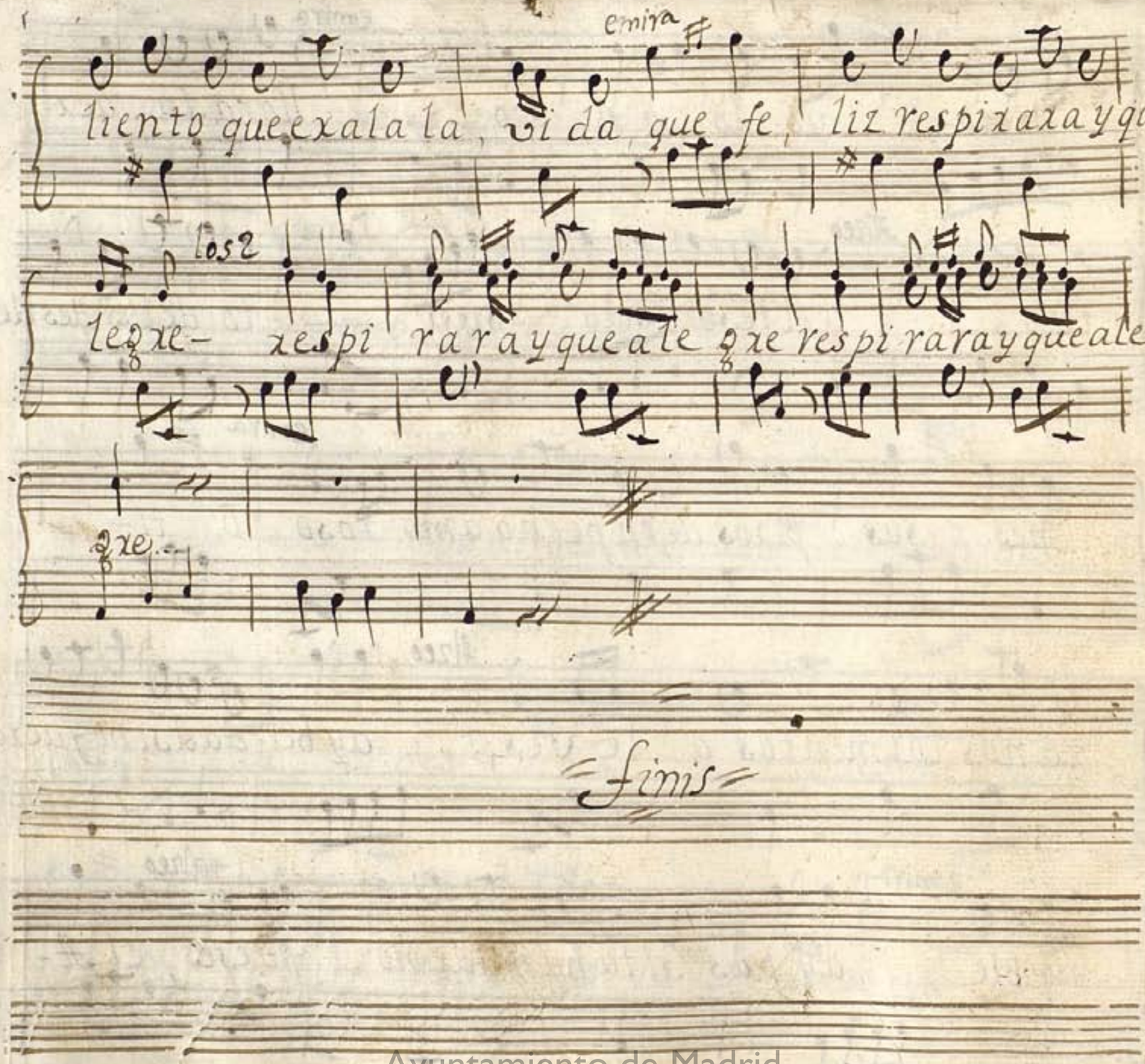

Ayuntamiento de Madrid

M 22-11

De el Sr. Hernando

Violin Primero, obligado, en la Copla, de la Sra. Catuja

Ayuntamiento de Madrid

1200264955

Violin obligado

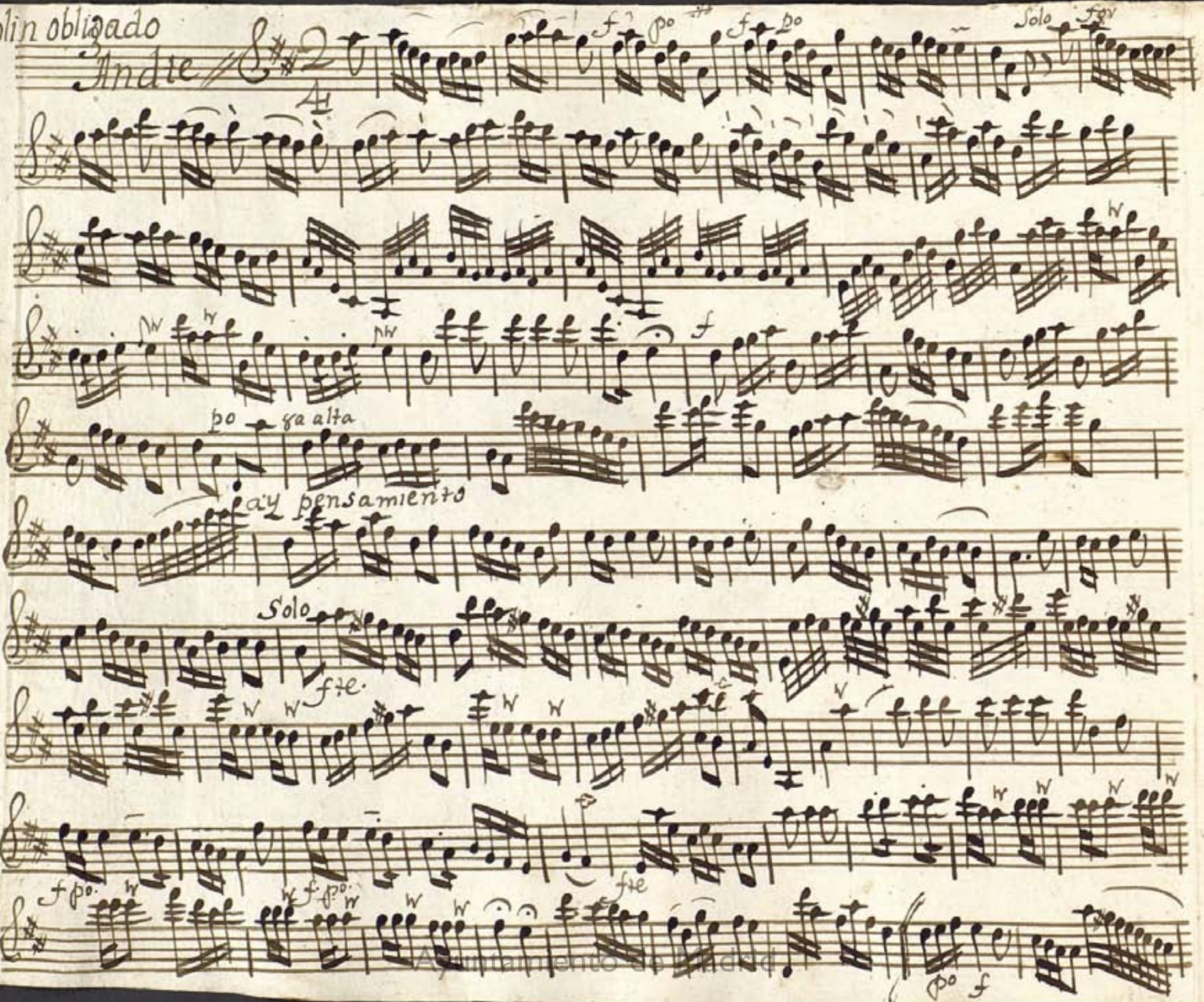

Ayuntamiento de Madrid

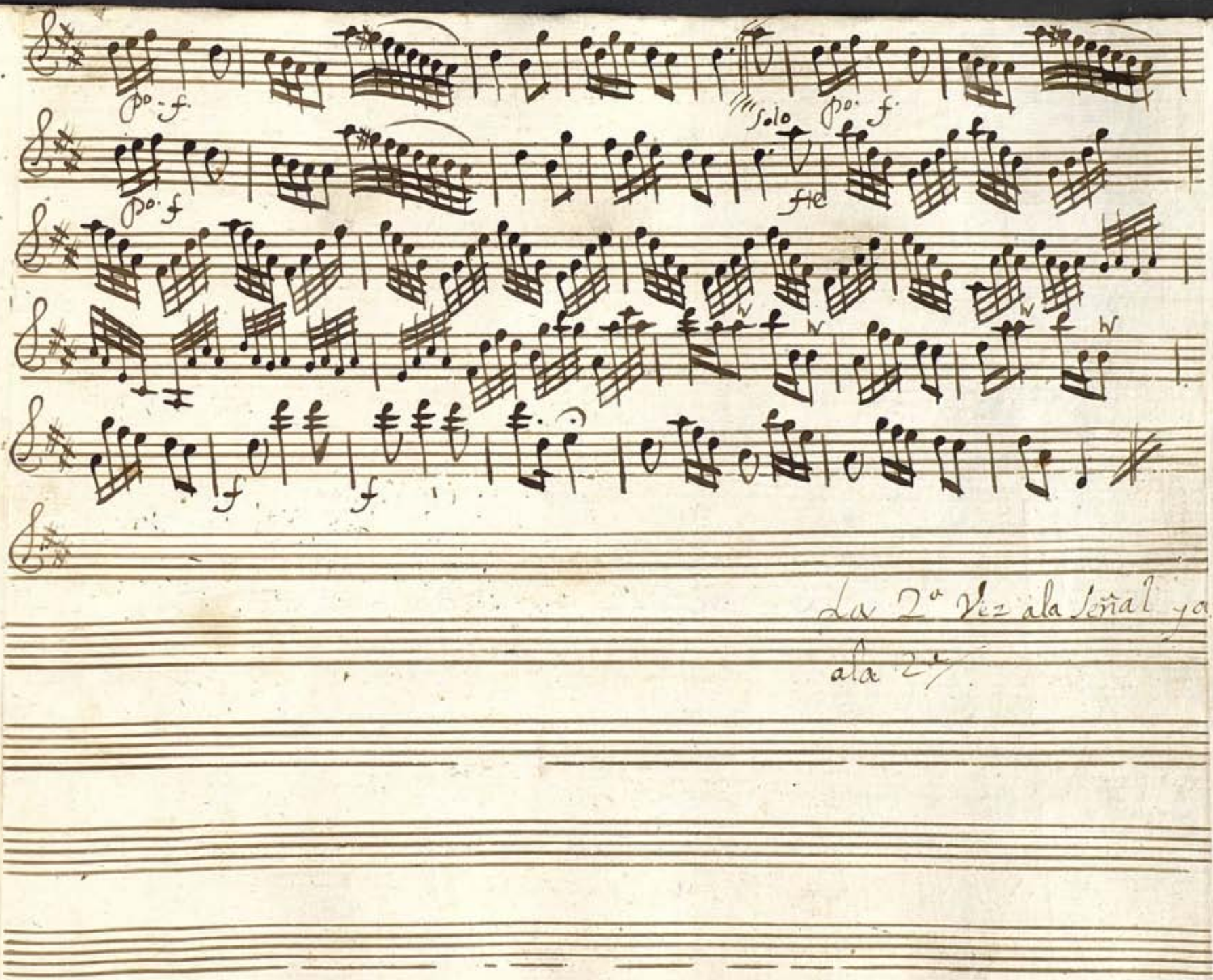

Ayuntamiento de Madrid

Ayuntamiento de Madrid

Mus 22-11

Violin Primero en la Musica

de la Comedia no siempre es,

cierto, el destino

1756

Ayuntamiento de Madrid

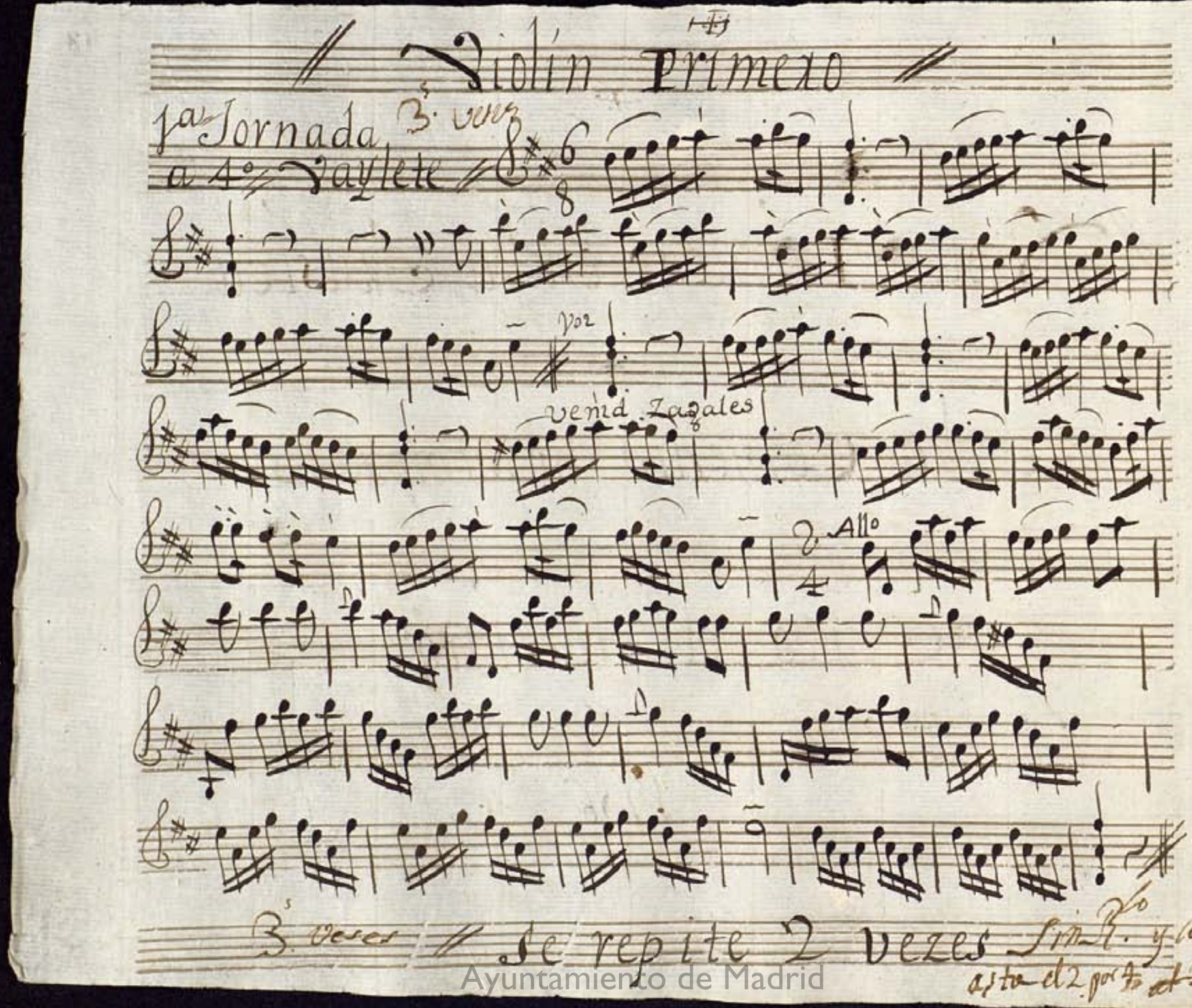

Ayuntamiento de Madrid

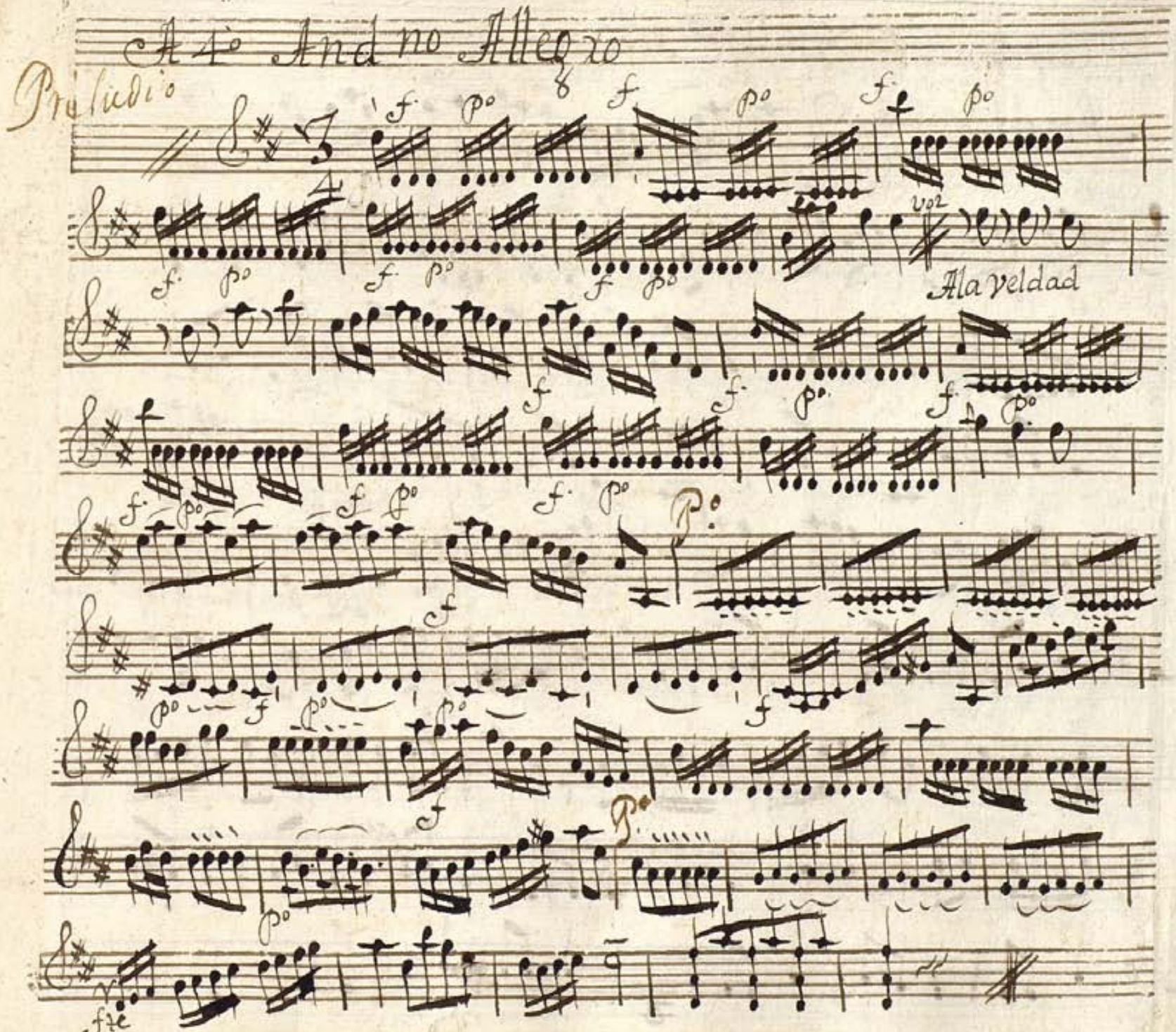

Ayuntamiento de Madrid

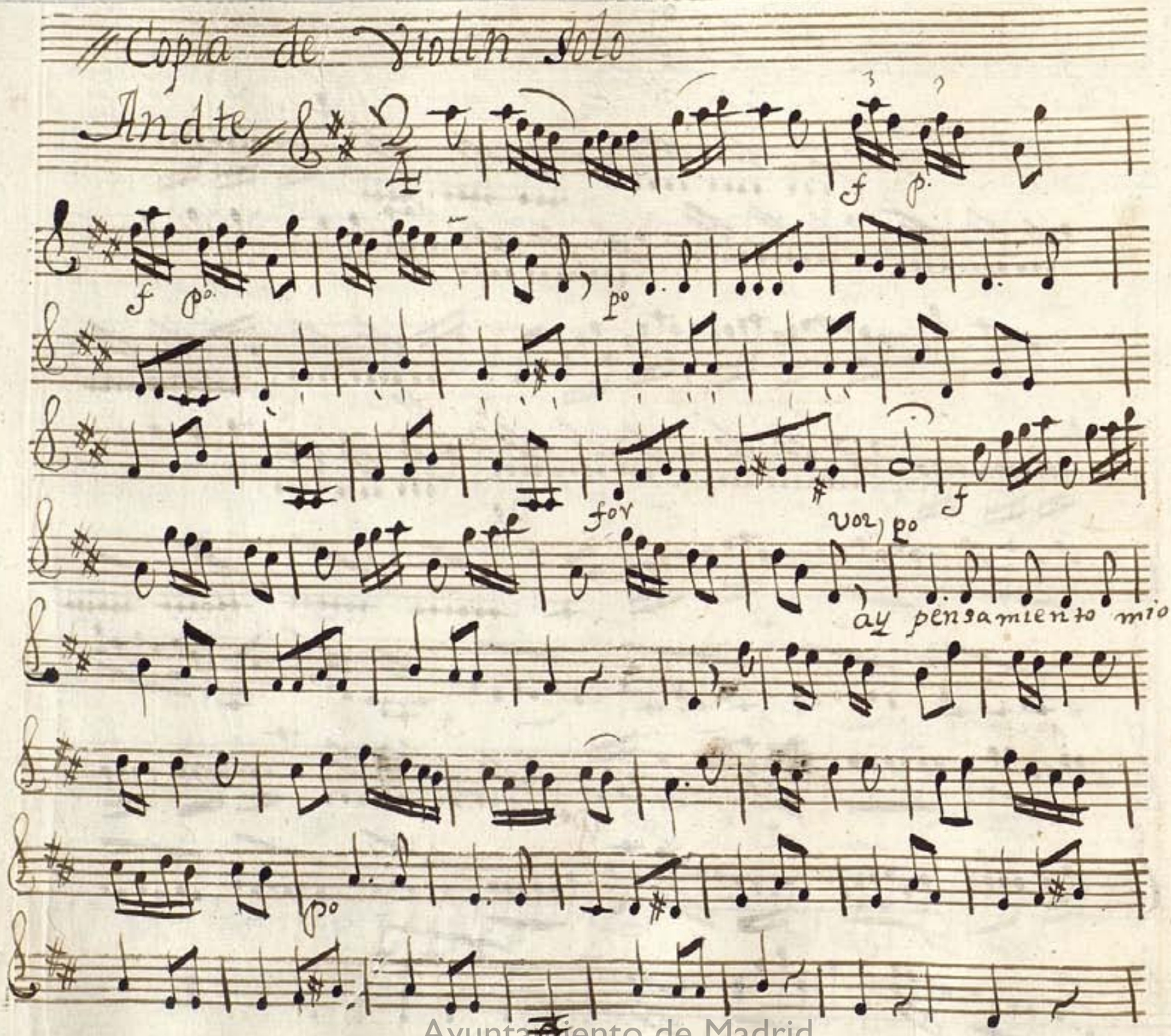

Ayuntamiento de Madrid

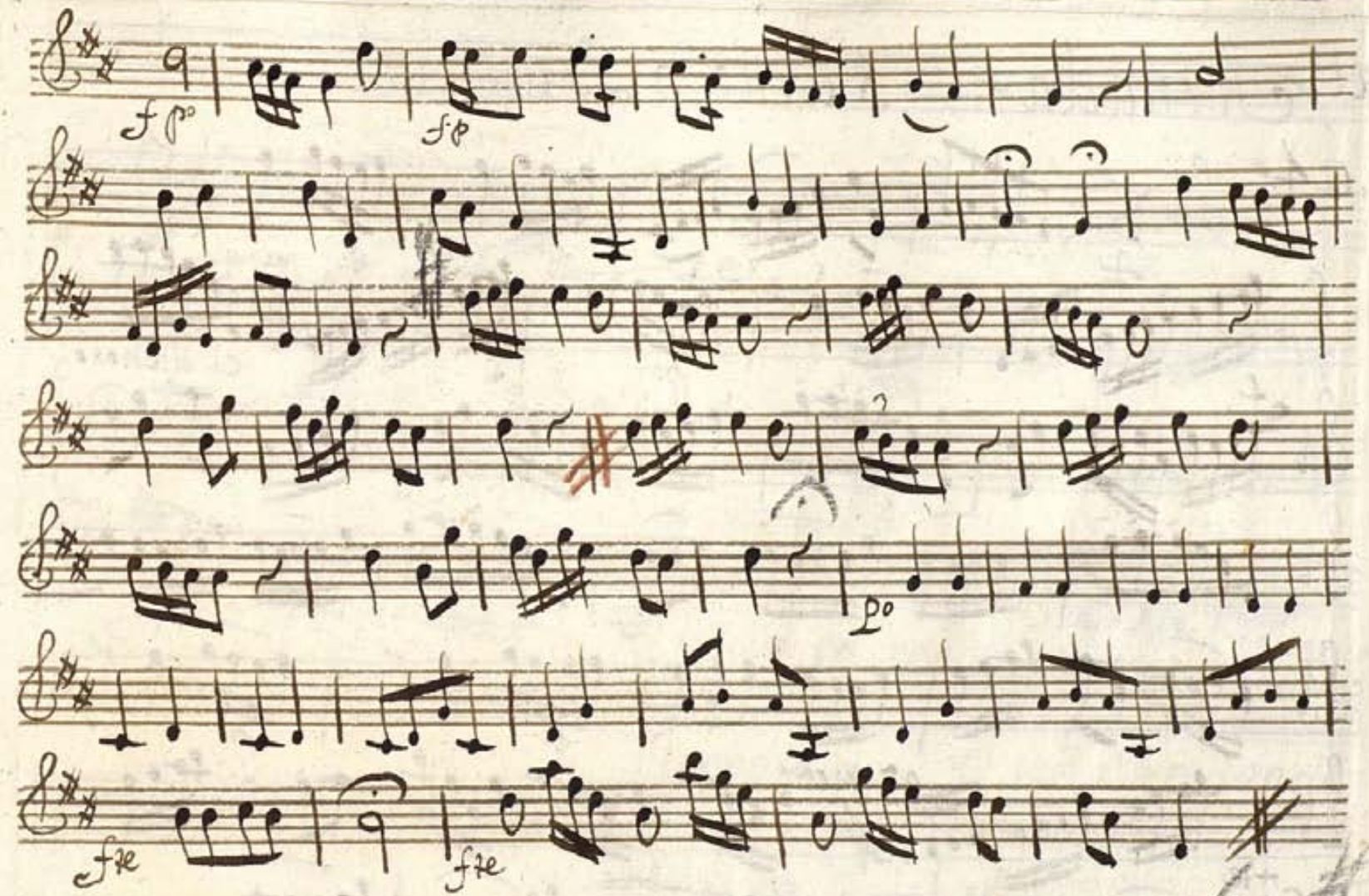

// fin dela 1ª Jornada //

107

Ayuntamiento de Madrid

2 a Jornada — Sarao o Baylete

Ayuntamiento de Madrid

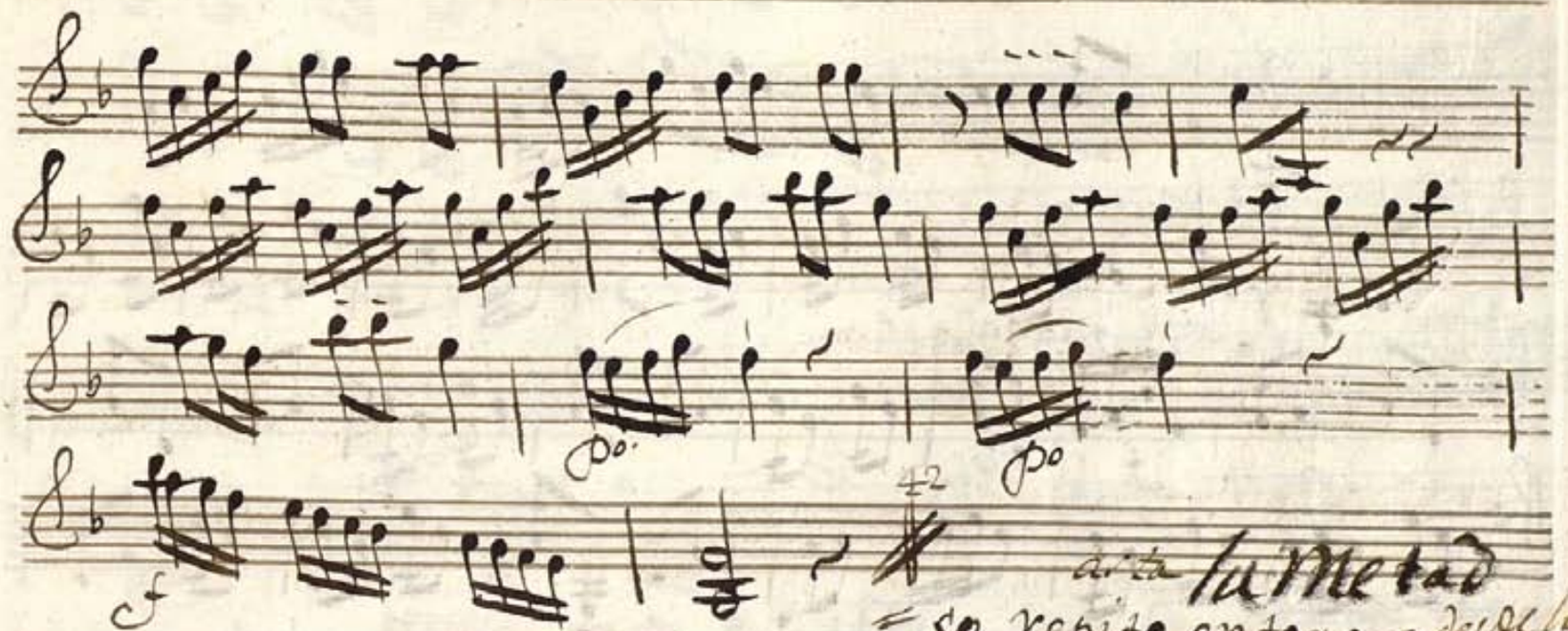

y luego ala 2ª señal = donde dize

se Zelebre

Rezdo. taze, e volti Presto

Ayuntamiento de Madrid

Andno, stacato alla franzesa

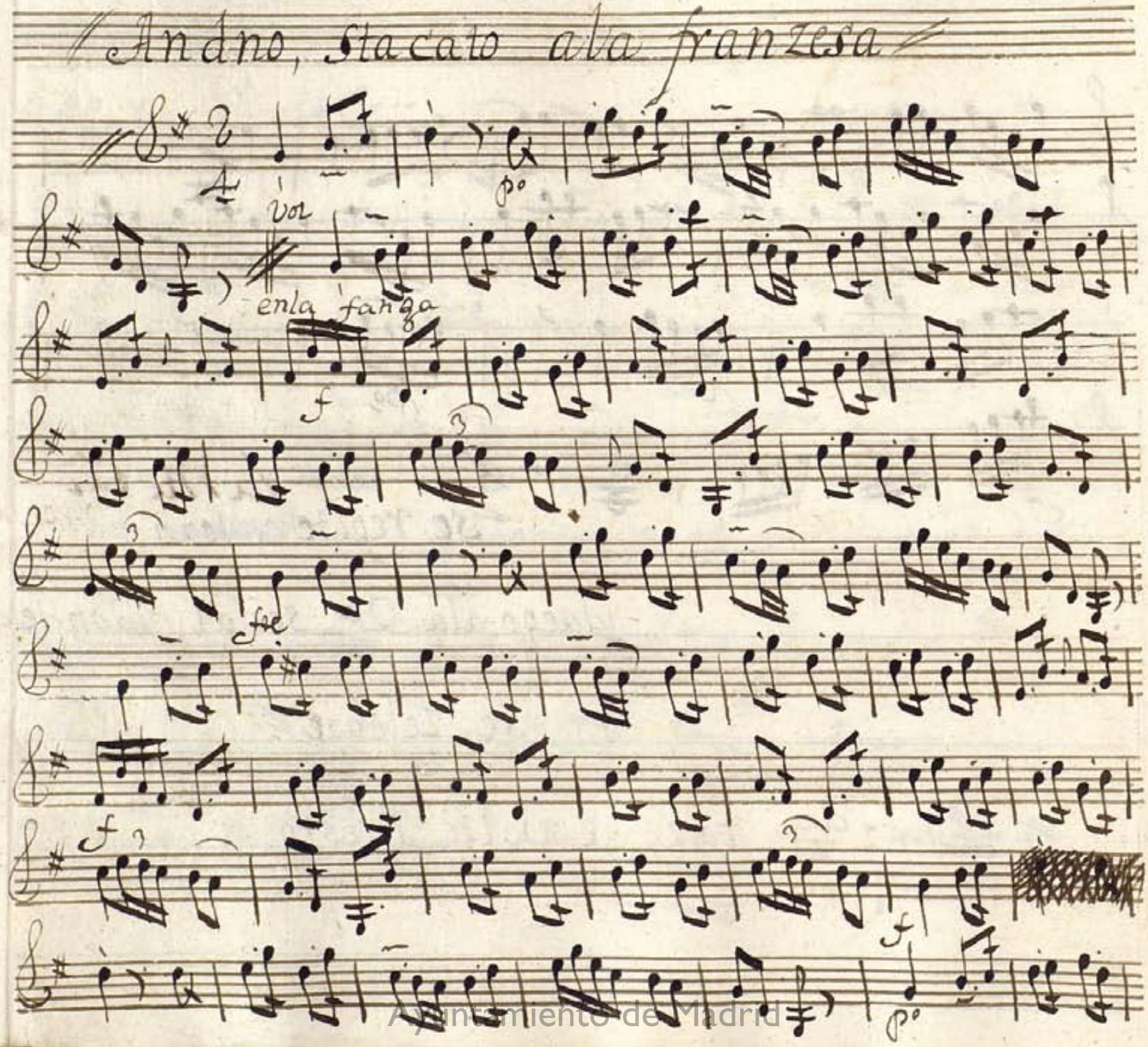

Ayuntamiento de Madrid

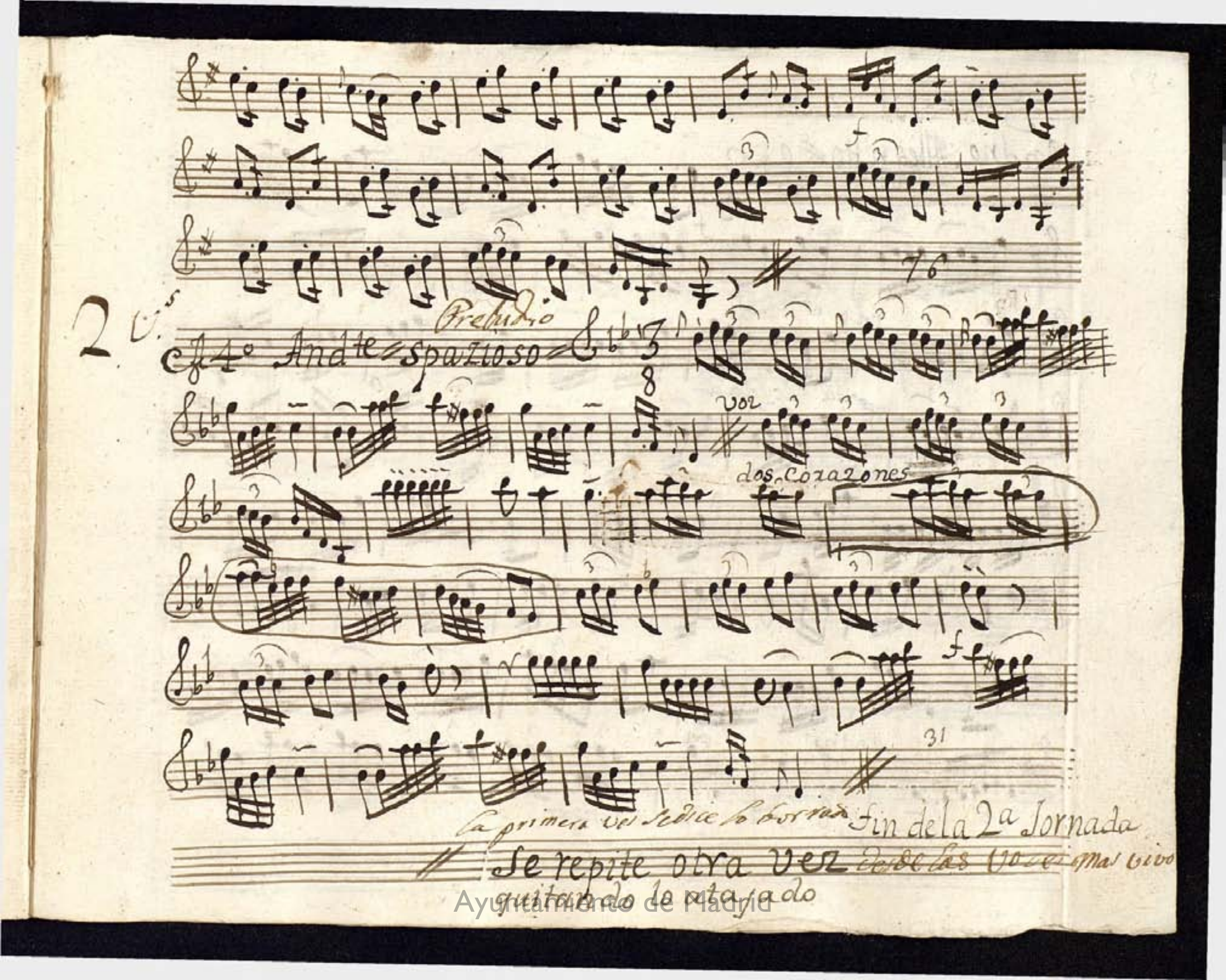

Ayuntamiento de Madrid

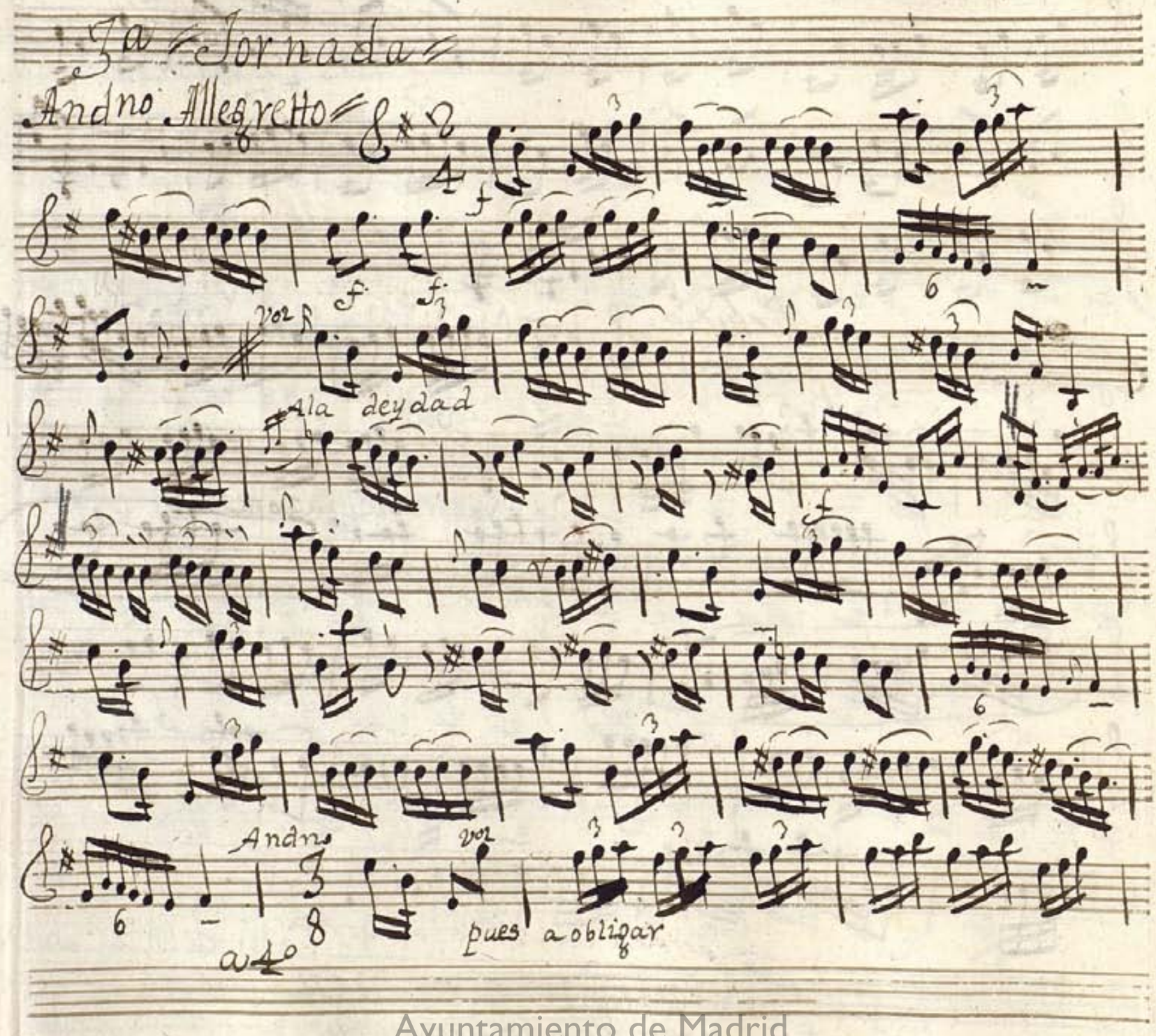

Ayuntamiento de Madrid

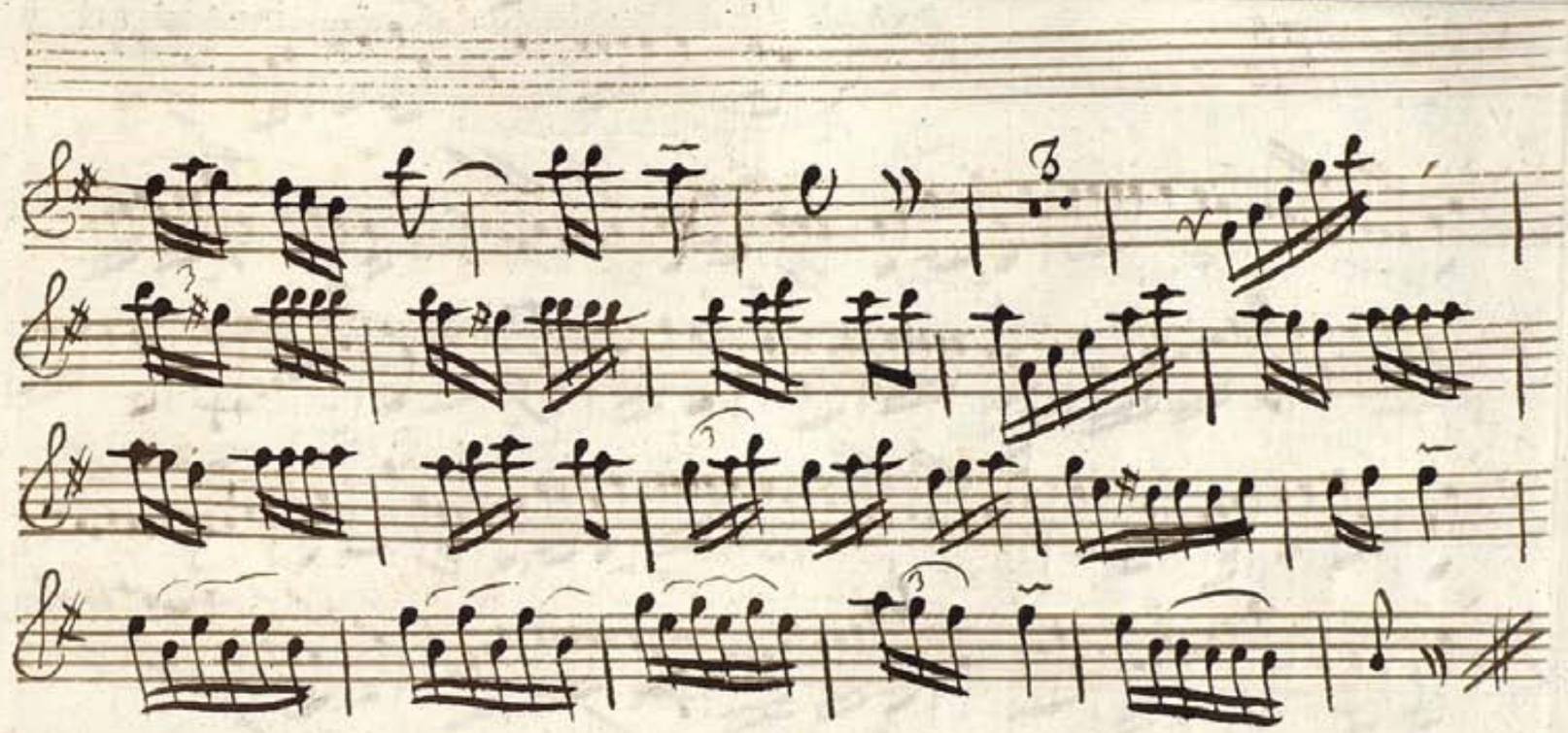

Ayuntamiento de Madrid

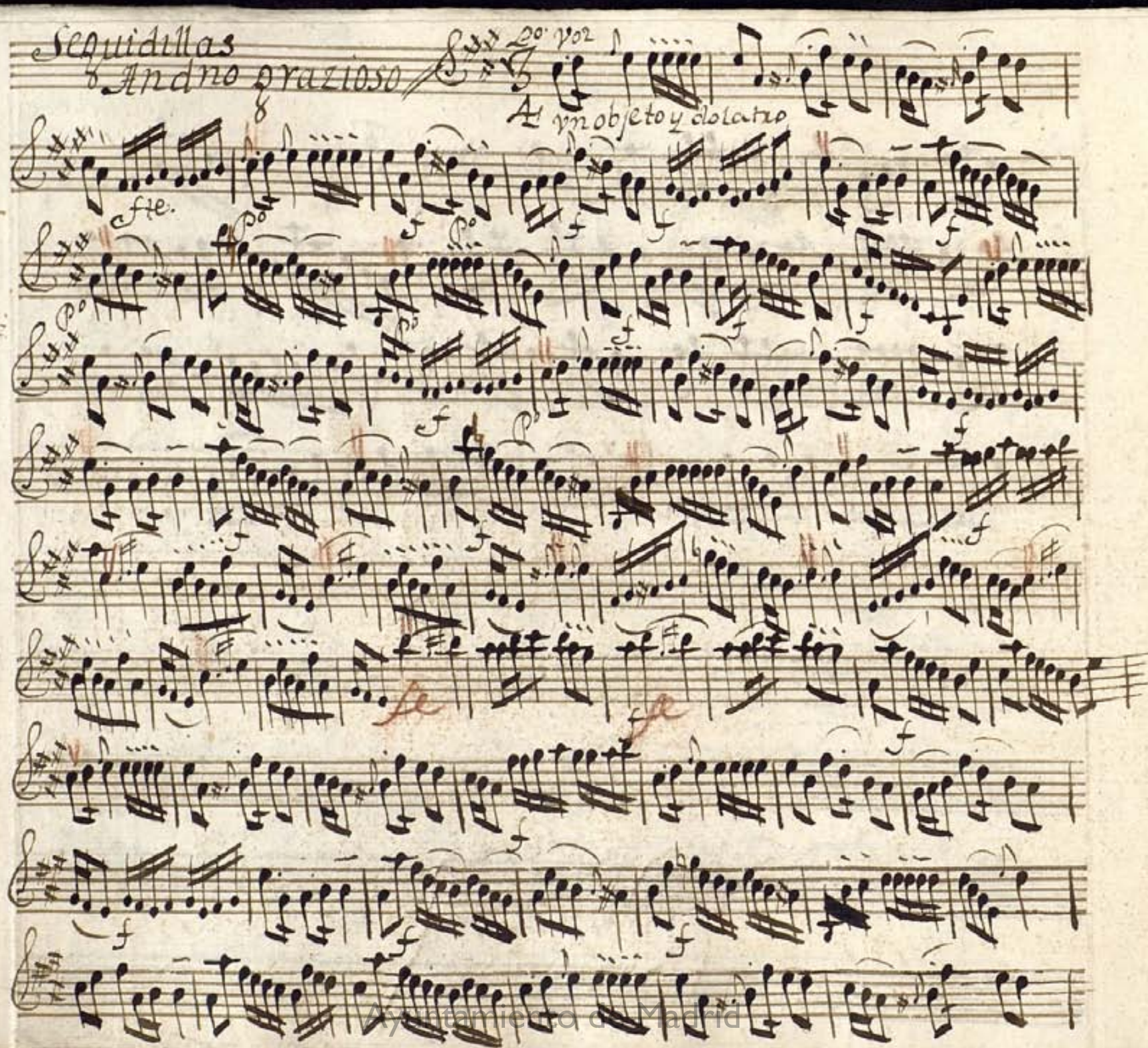

Ayuntamiento de Madrid

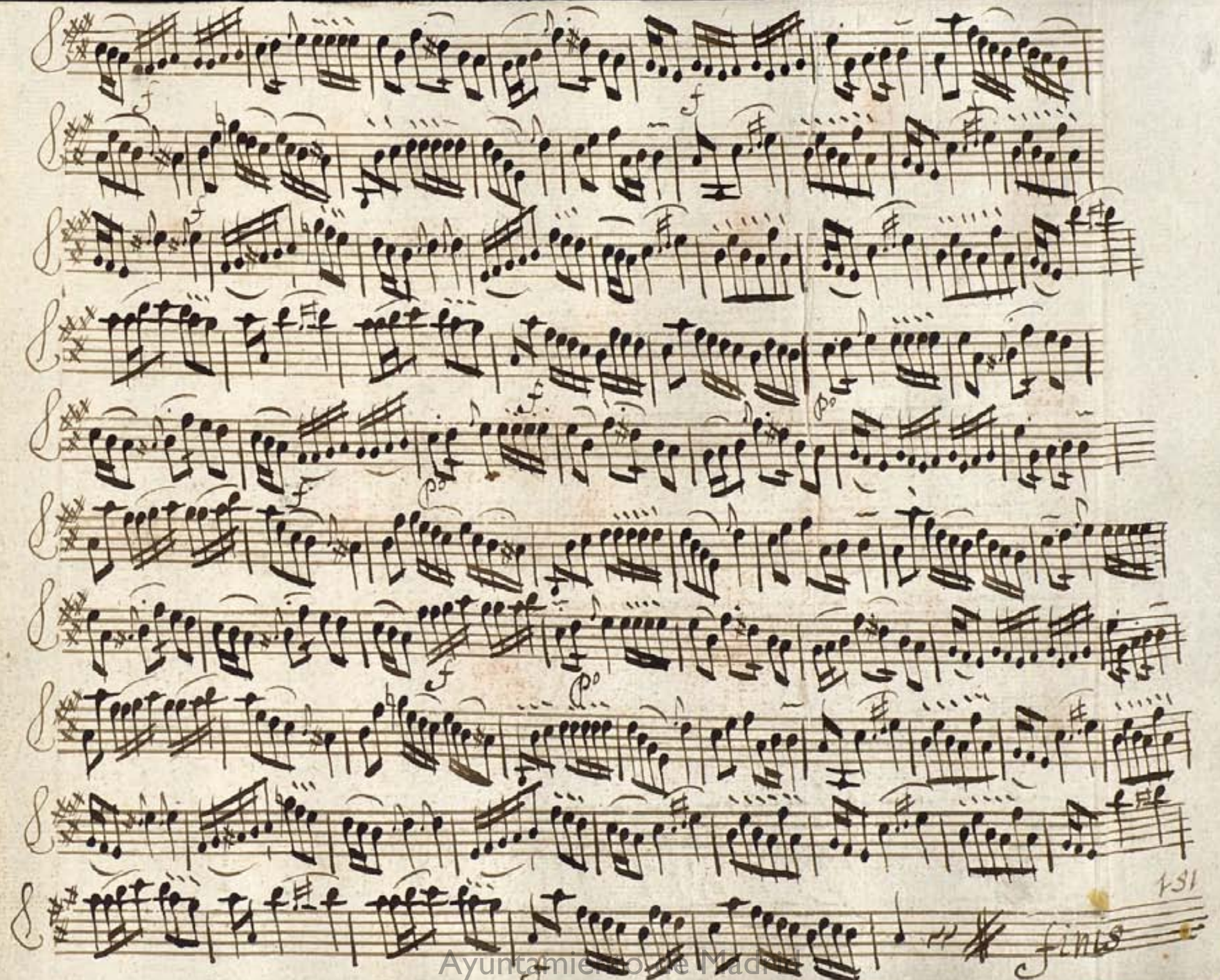

Ayuntamiento de Madrid

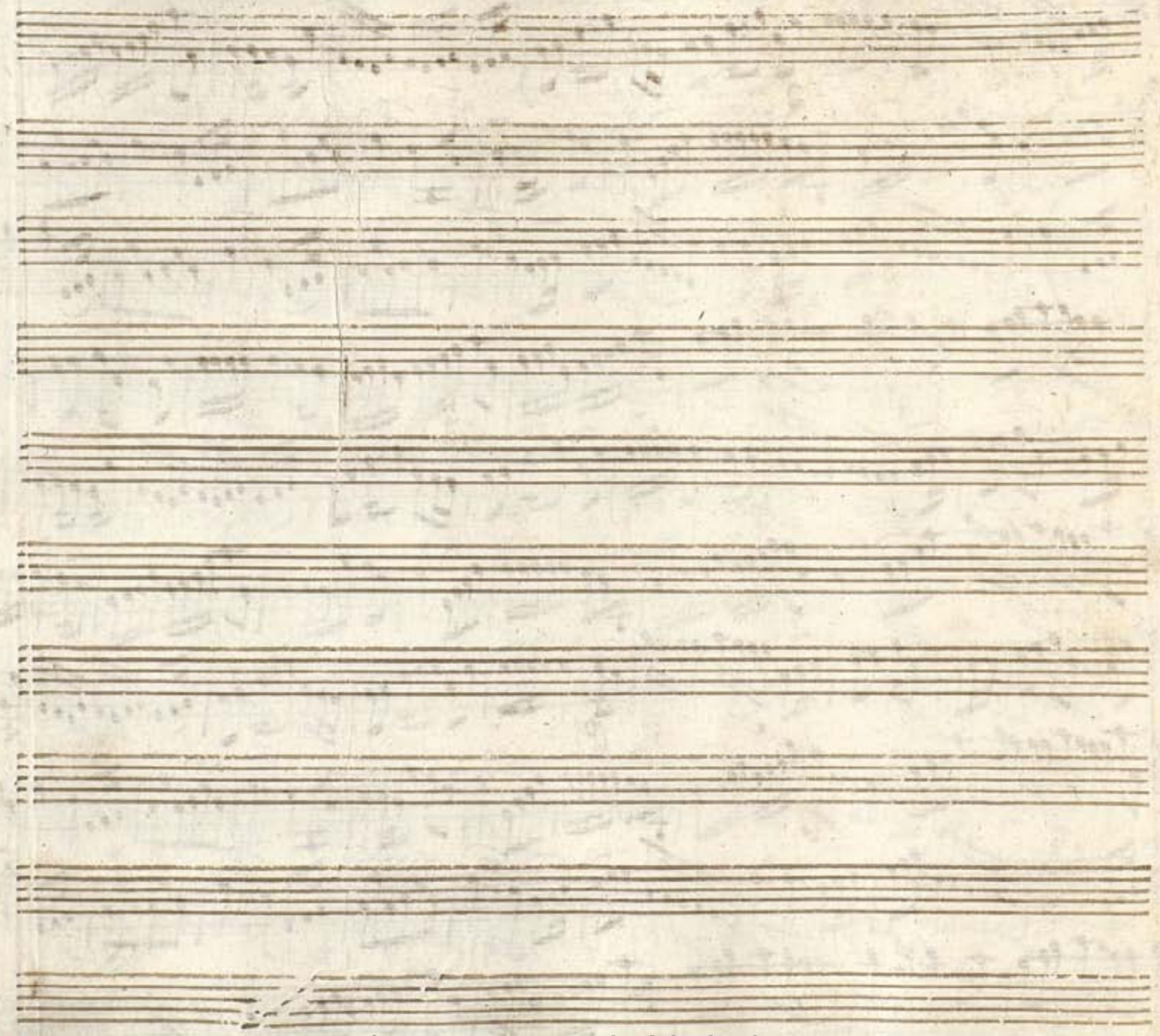
Ayuntamiento de Madrid

Mus 22-11

Violín Primero y oboe, en la Música

de la Comedia, no siempre es cierto el destino

1756

Ayuntamiento de Madrid

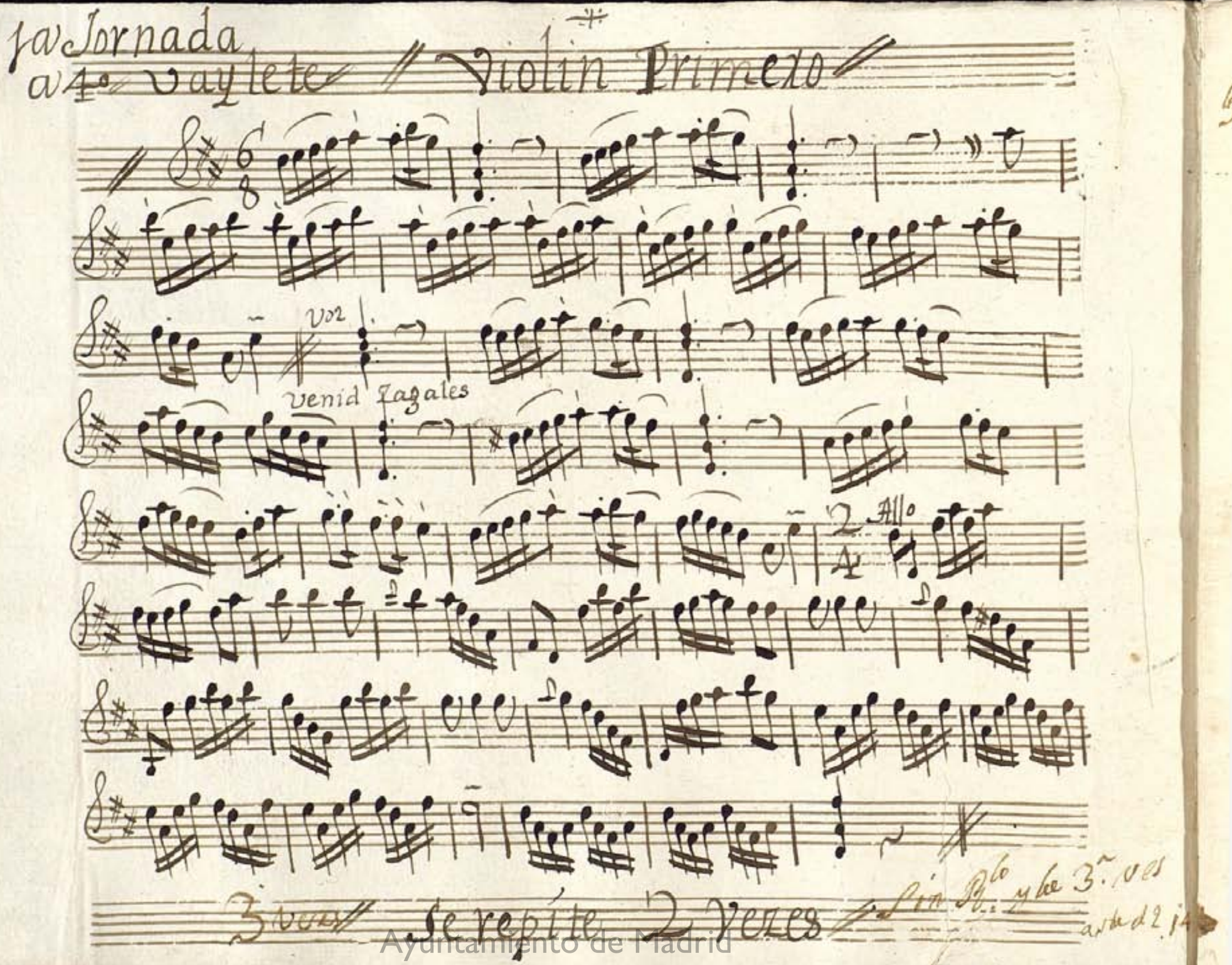

1a Jornada
a 4o Vaylete // Violin Primero //

Voz

Venid Zagales

Allo

3 vezes // Se repite 2 Vezes // Sin Rlo y la 3a vez

Ayuntamiento de Madrid

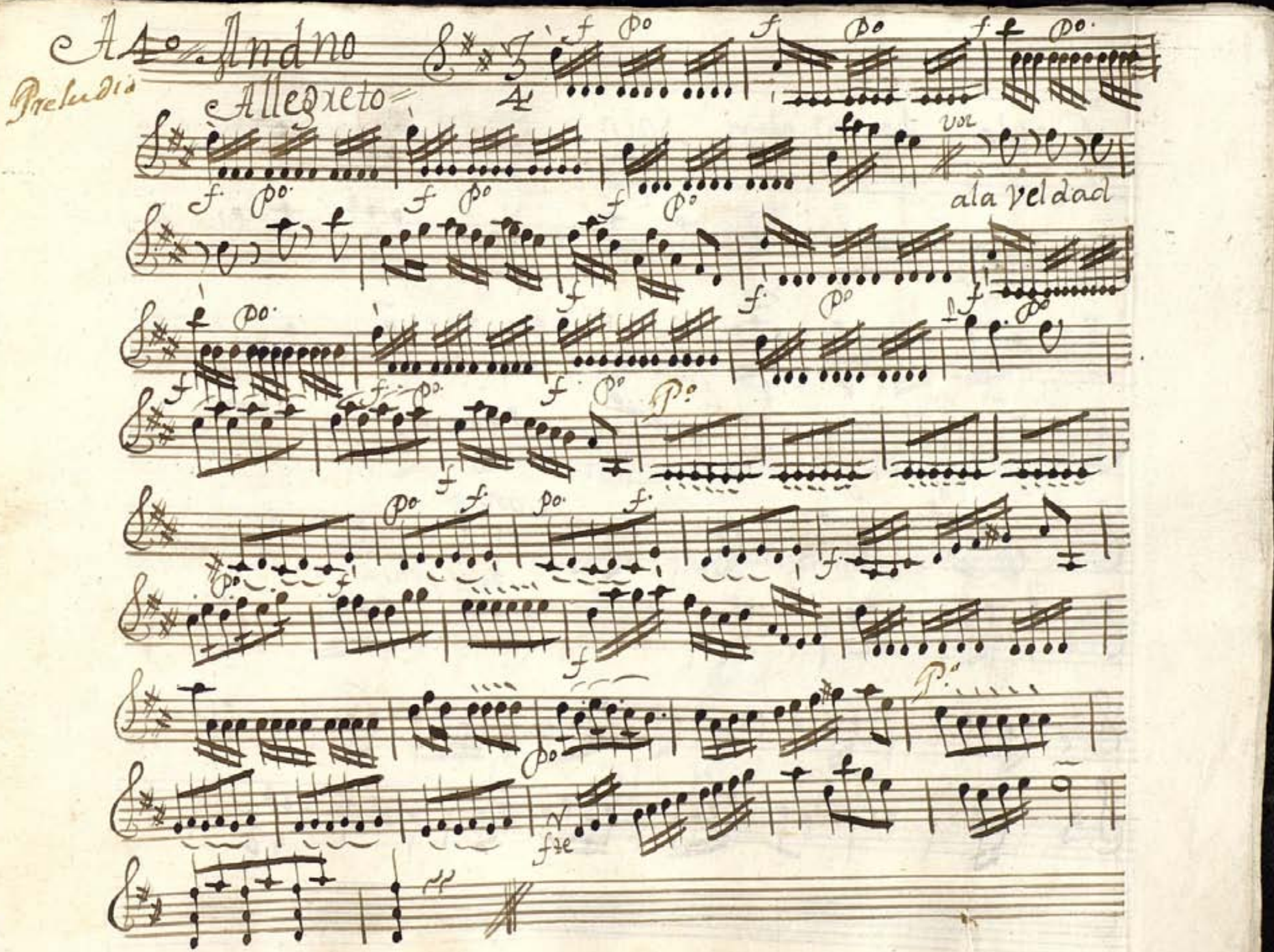

Ayuntamiento de Madrid

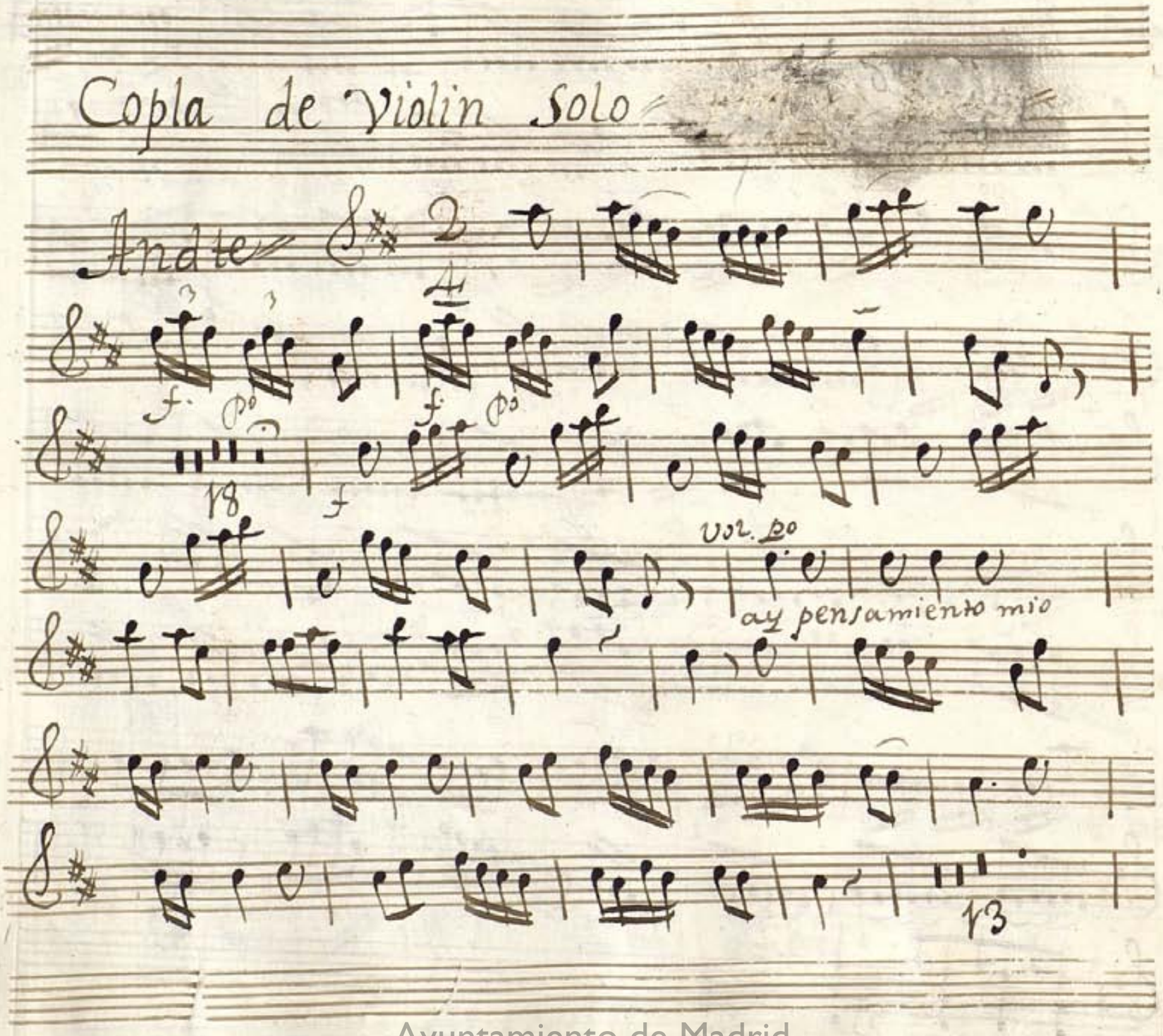

Ayuntamiento de Madrid

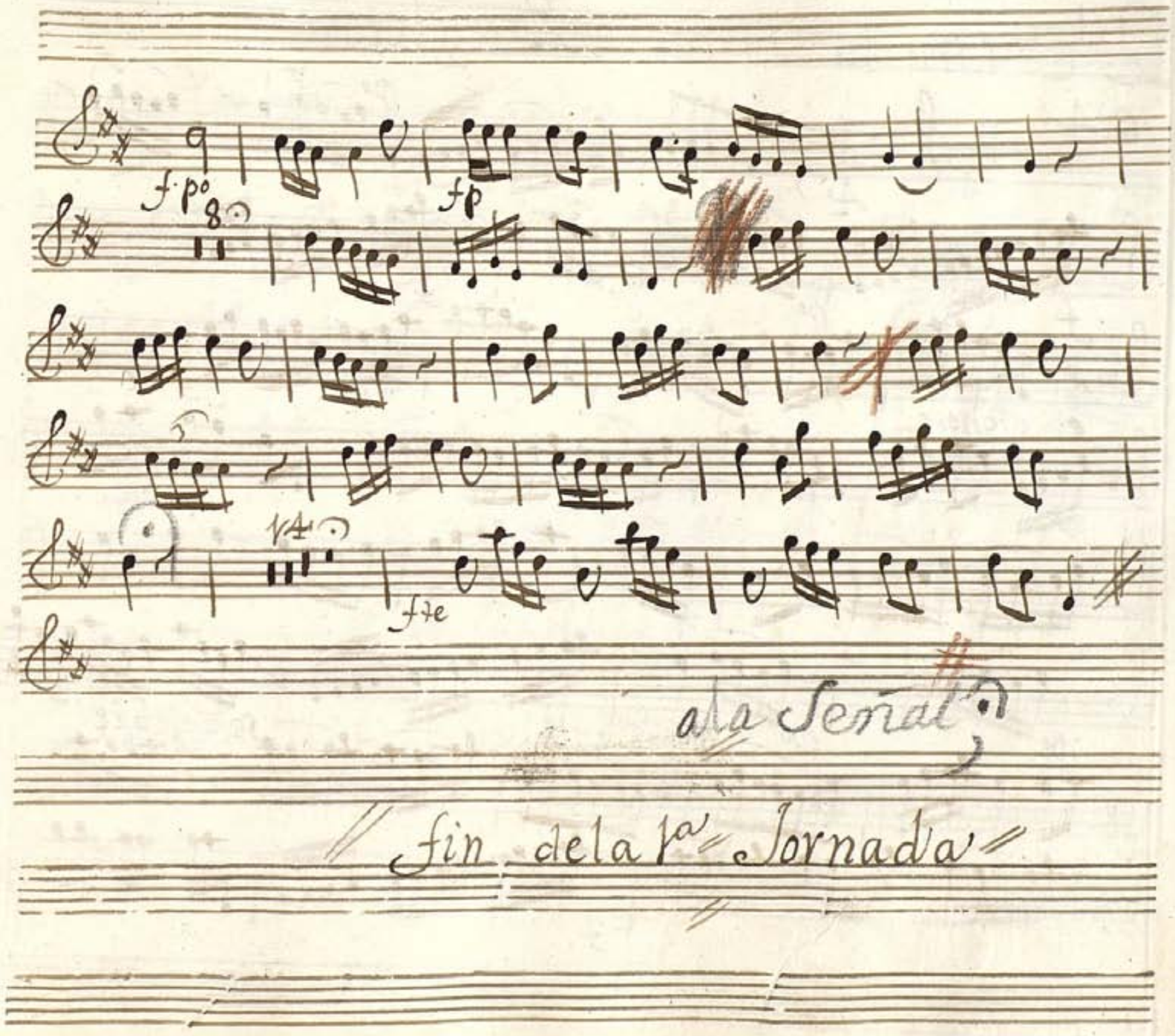

Ayuntamiento de Madrid

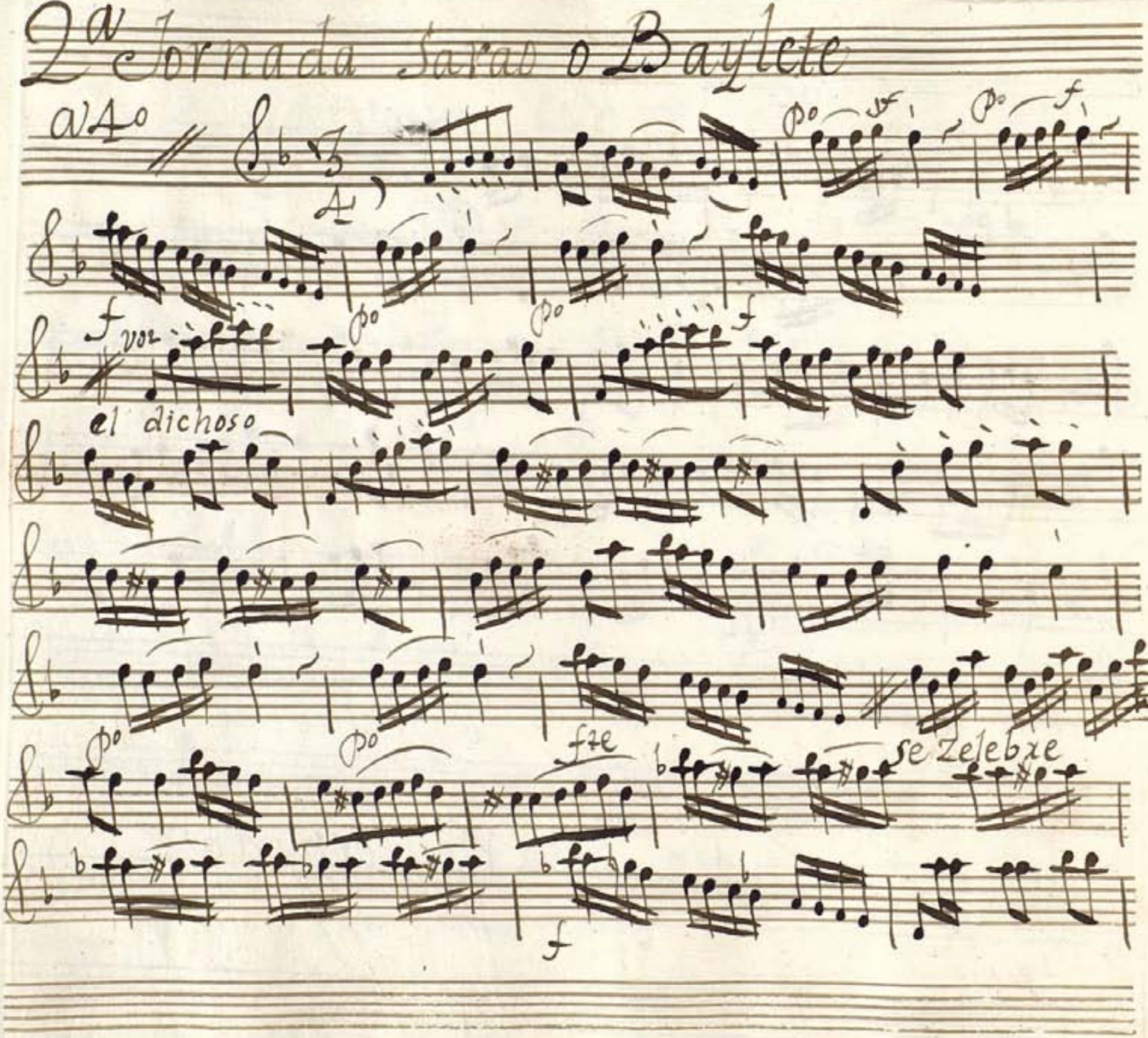

Ayuntamiento de Madrid

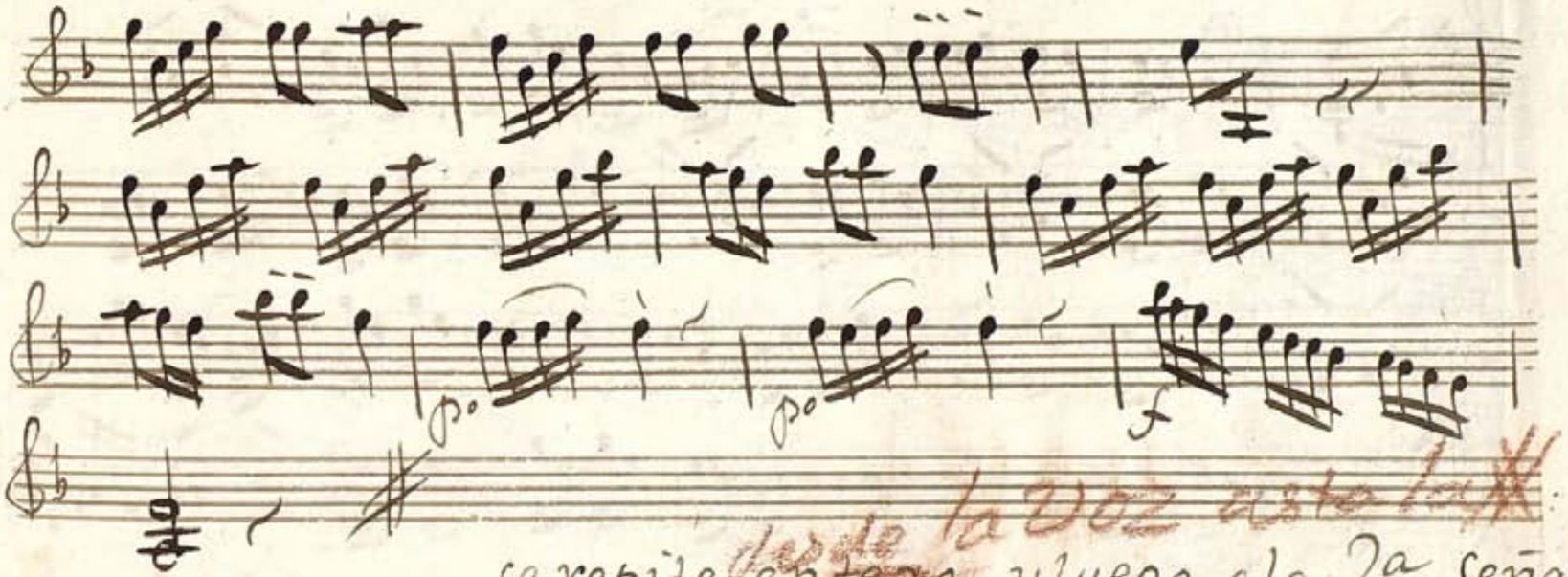

desde la voz asta la ✱

se repite ~~entero~~, y luego ala 2a señal

// se zelebre //

Rezdo. taze, e volti Presto //

Ayuntamiento de Madrid

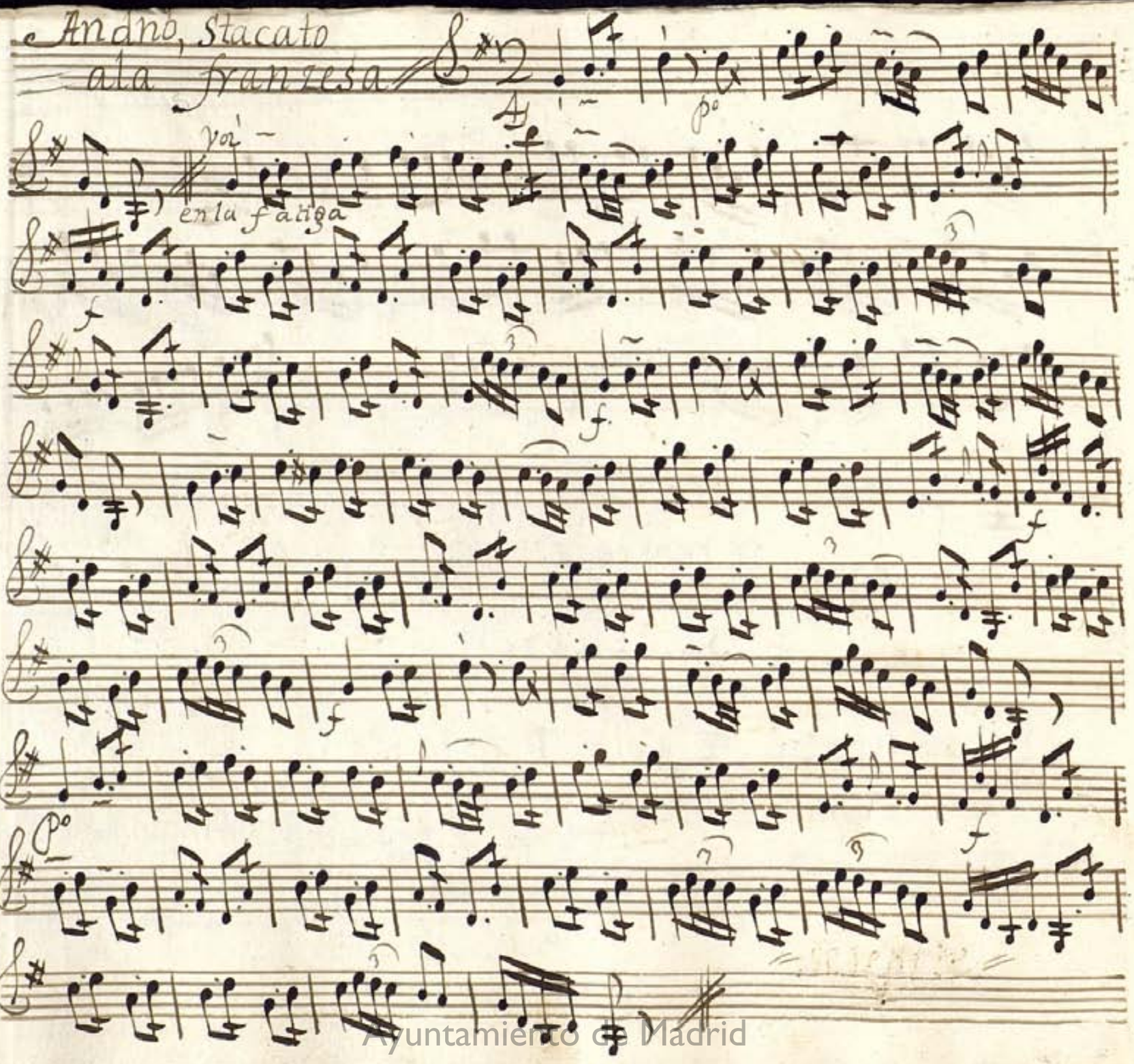

Ayuntamiento de Madrid

Preludio

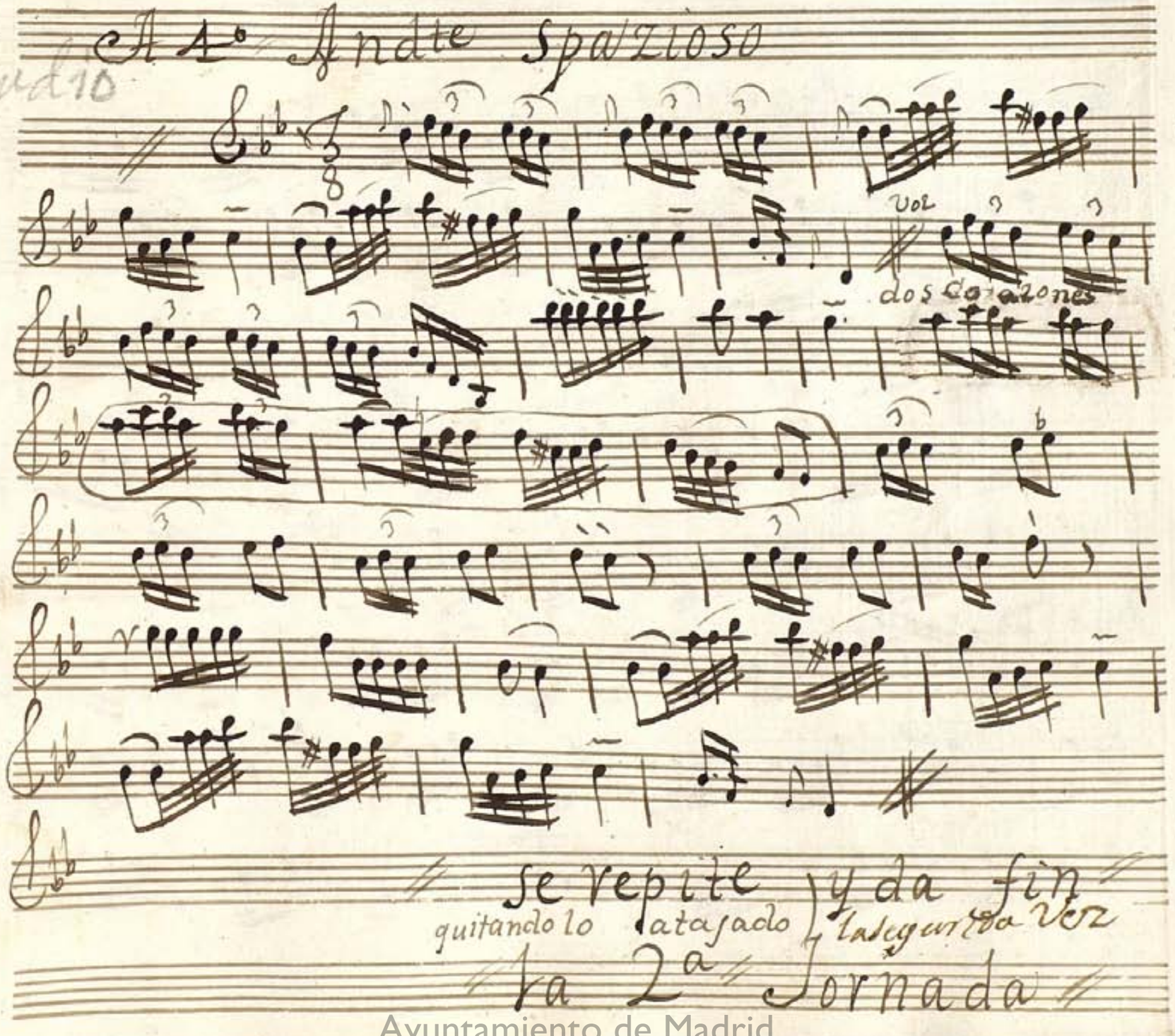

Ayuntamiento de Madrid

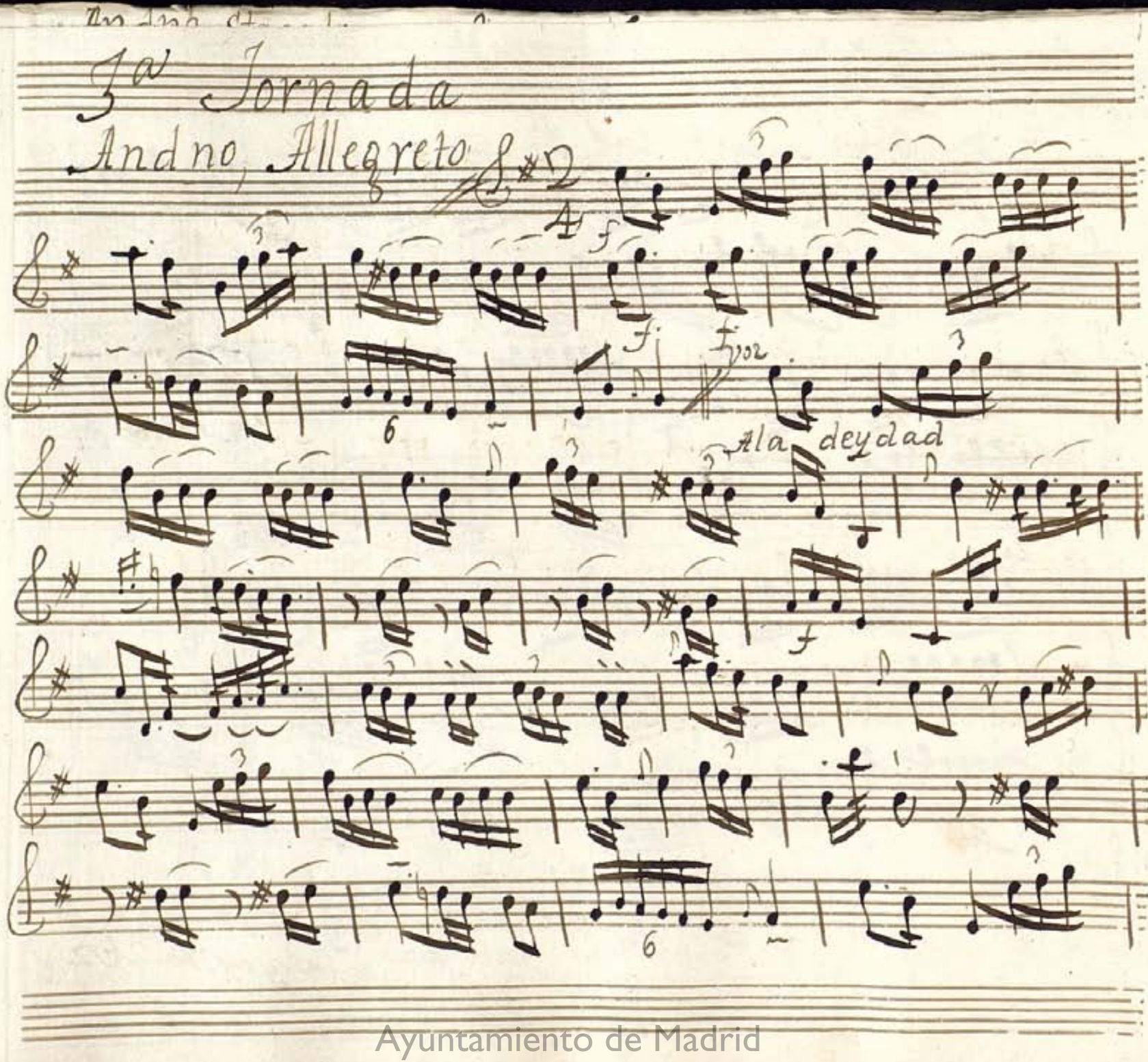

Ayuntamiento de Madrid

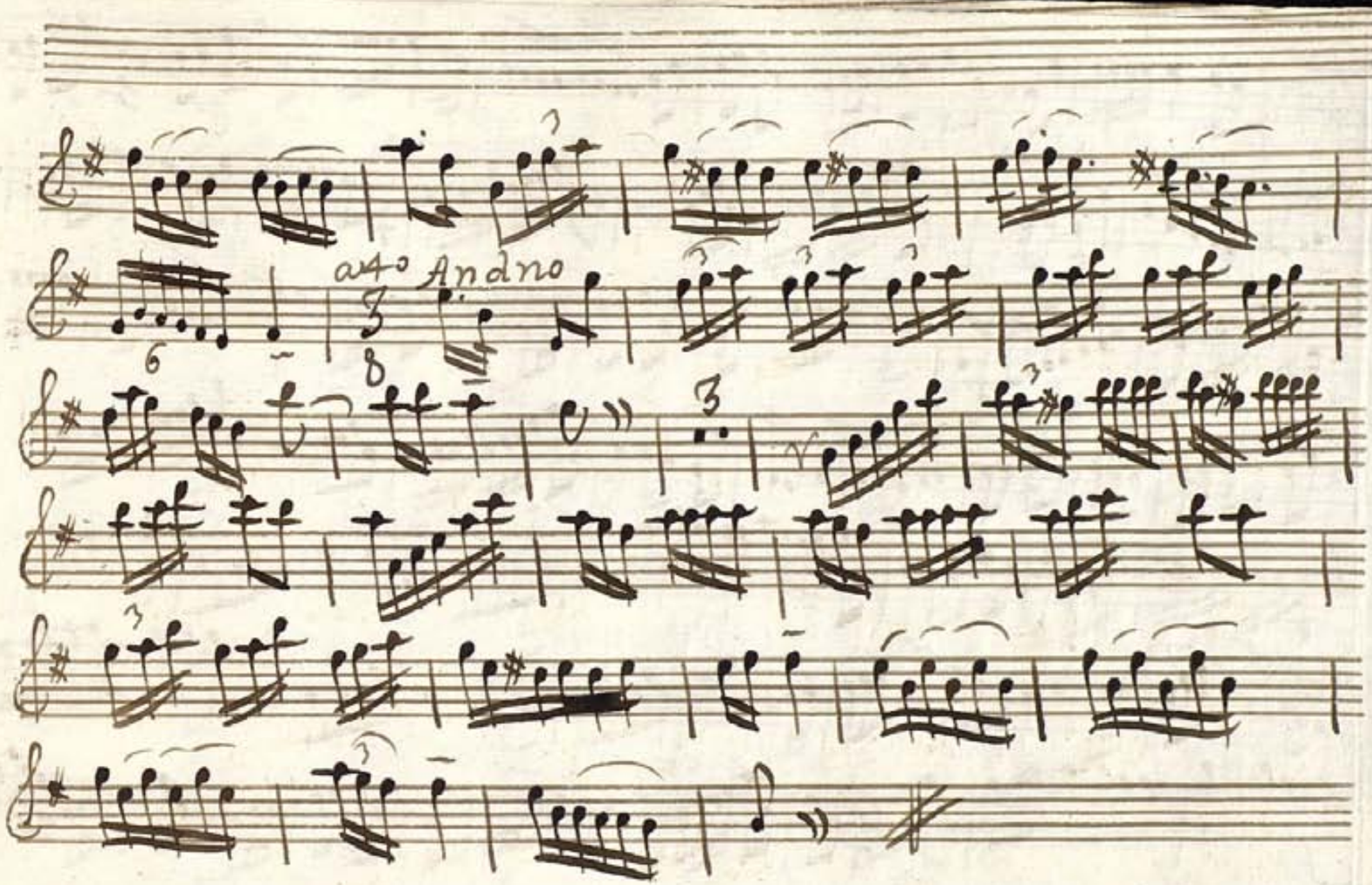

Ayuntamiento de Madrid

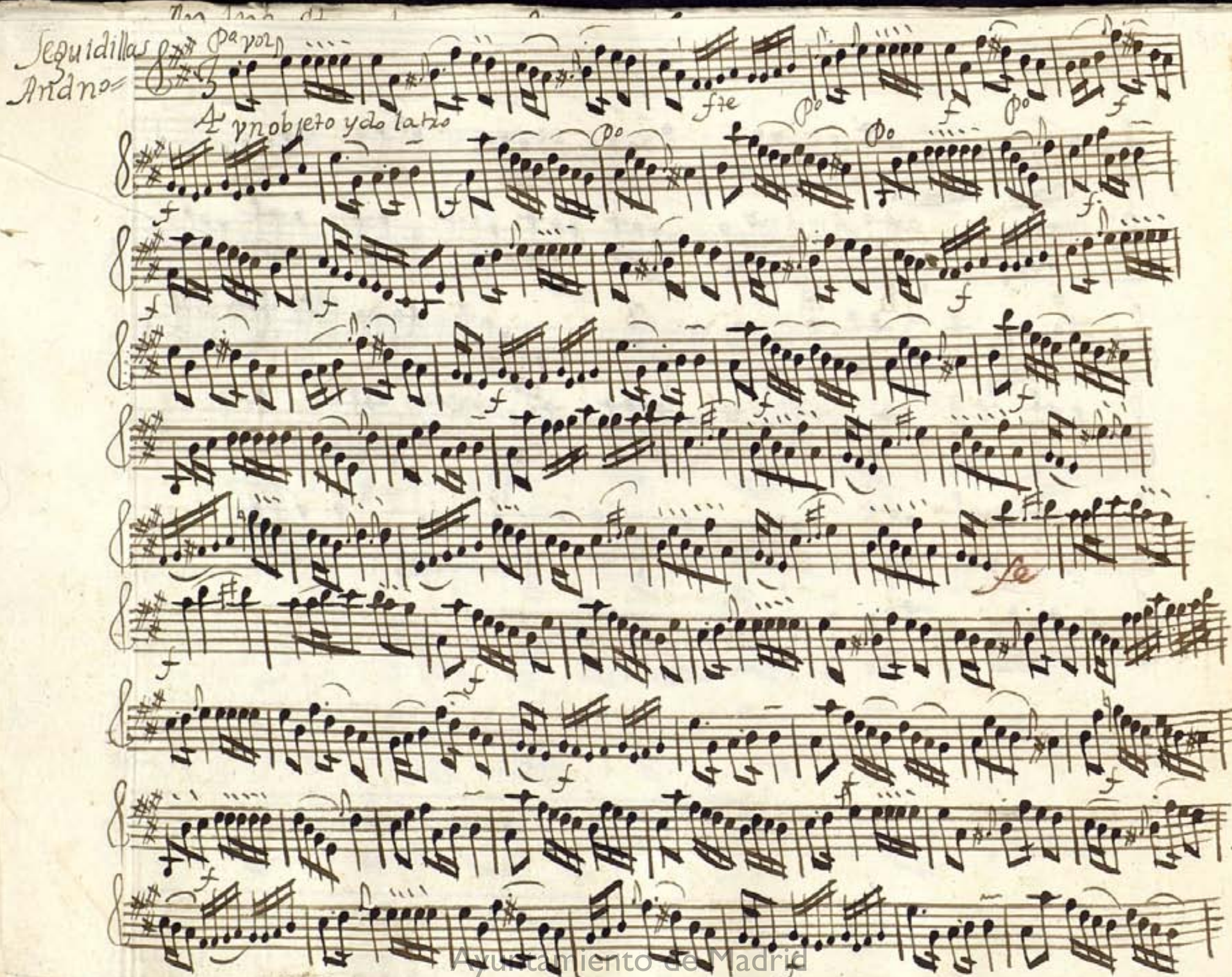

Ayuntamiento de Madrid

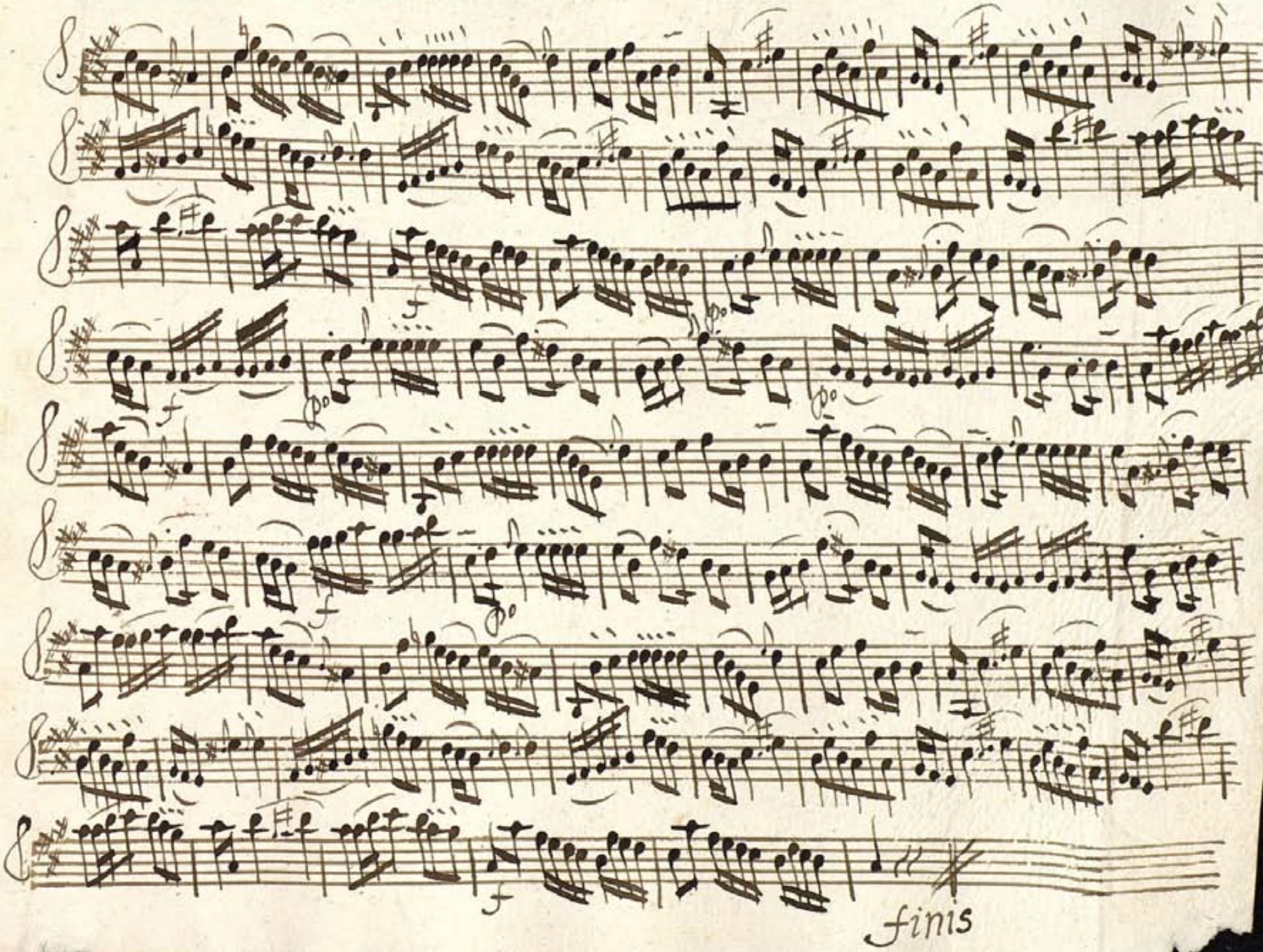

Ayuntamiento de Madrid

Ayuntamiento de Madrid

Mus 22-11

Violin 2º en la Musica de la

Comedia, no siempre es cierto

el destino

1756

Ayuntamiento de Madrid

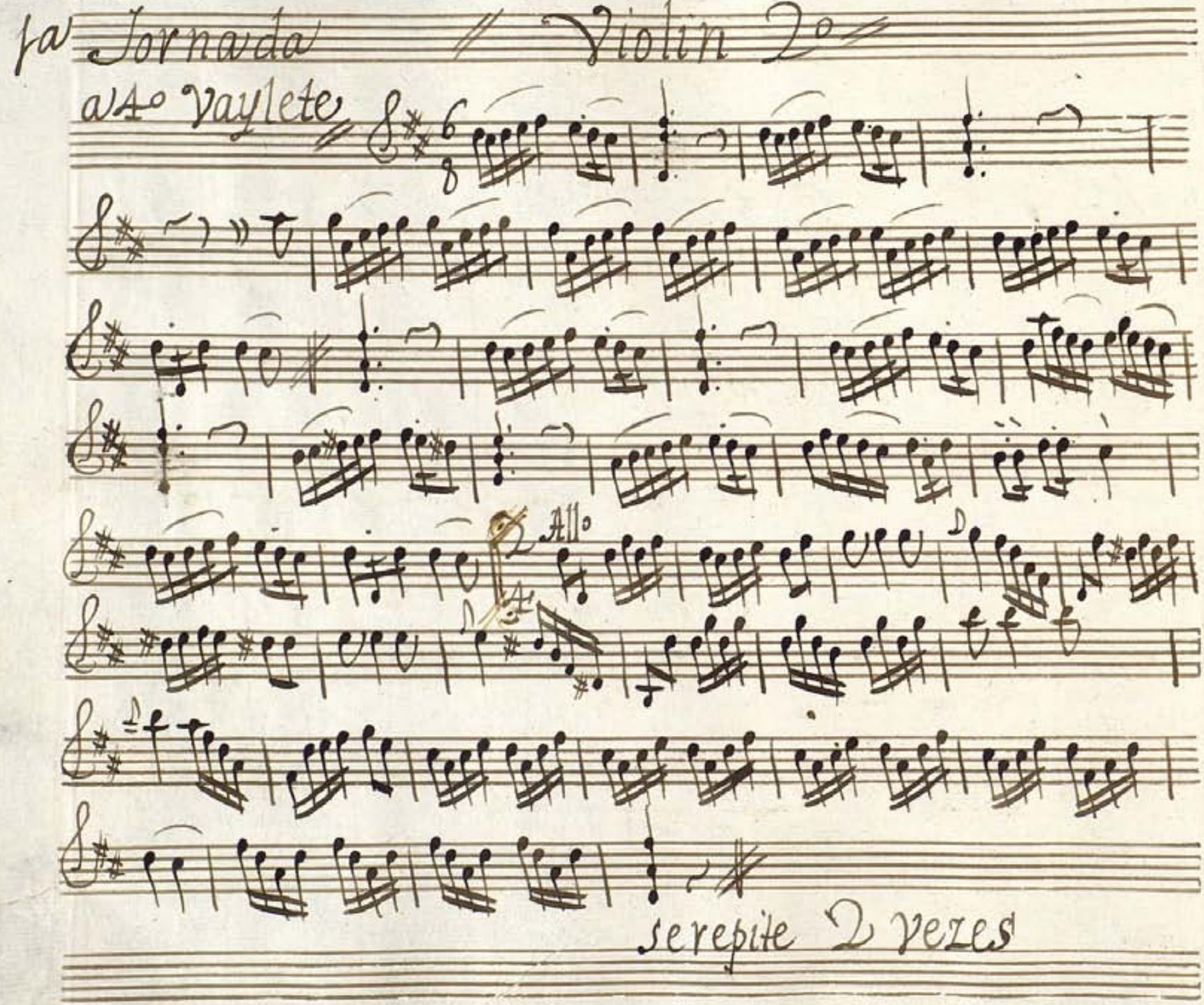

Ayuntamiento de Madrid

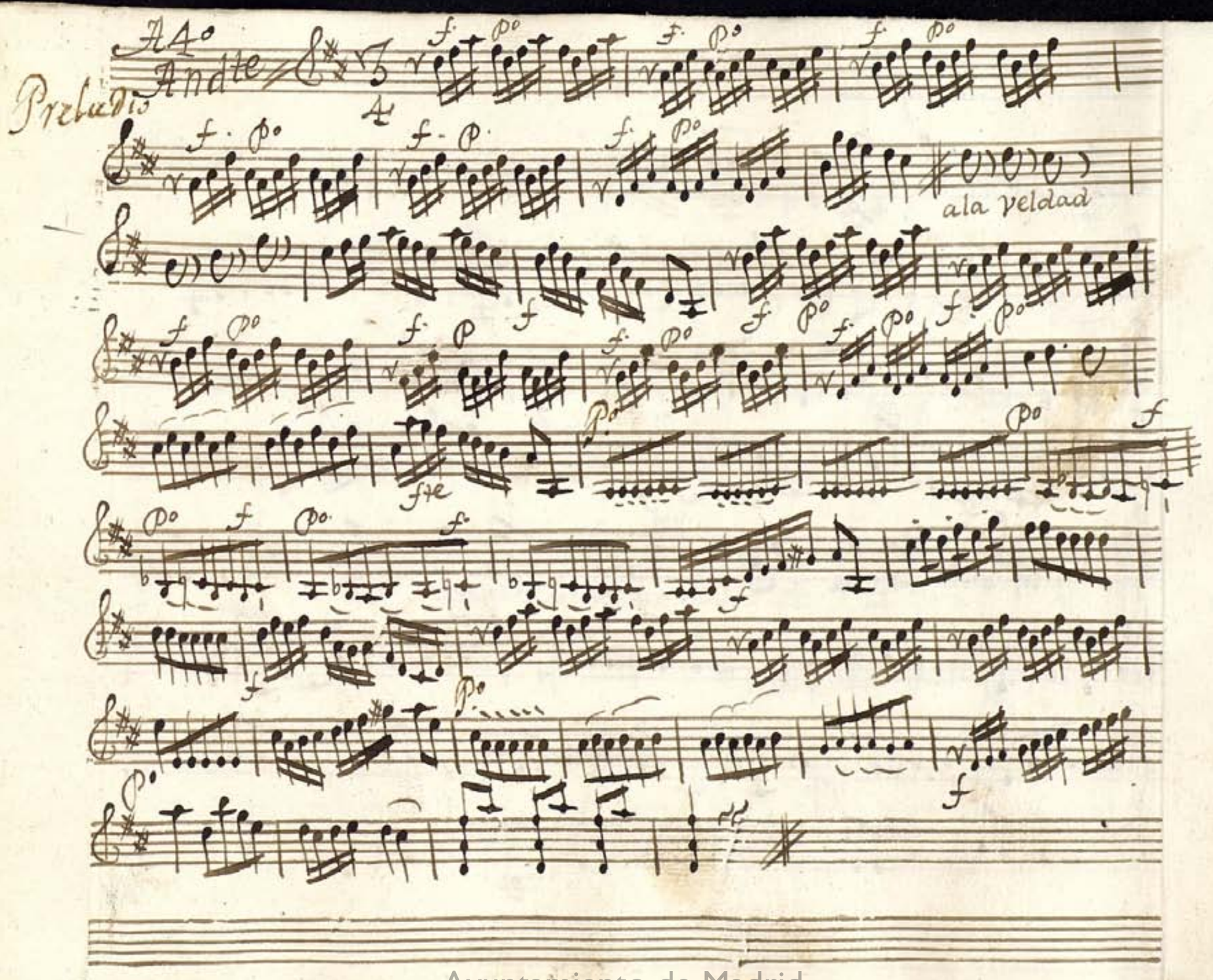

Ayuntamiento de Madrid

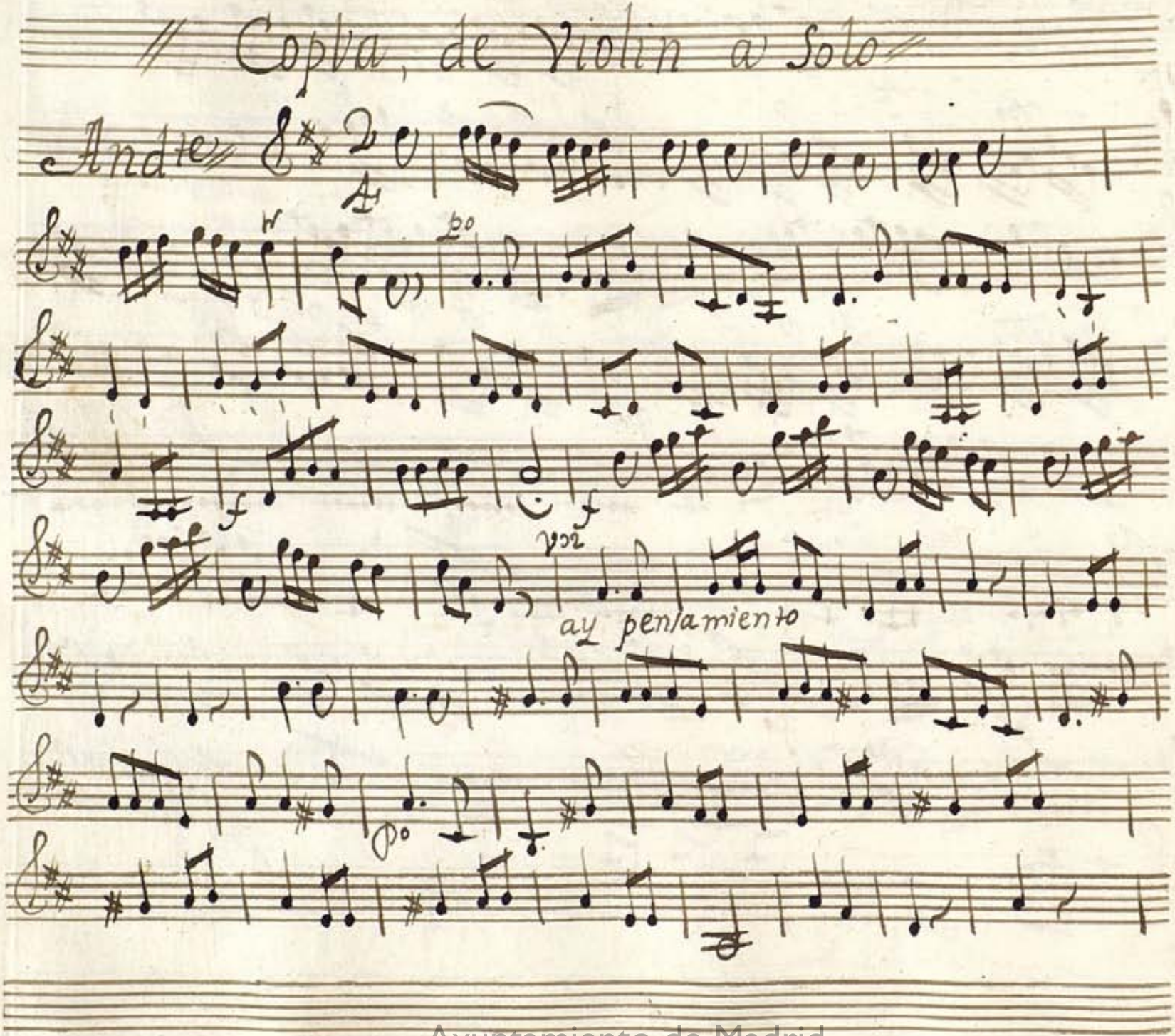

Ayuntamiento de Madrid

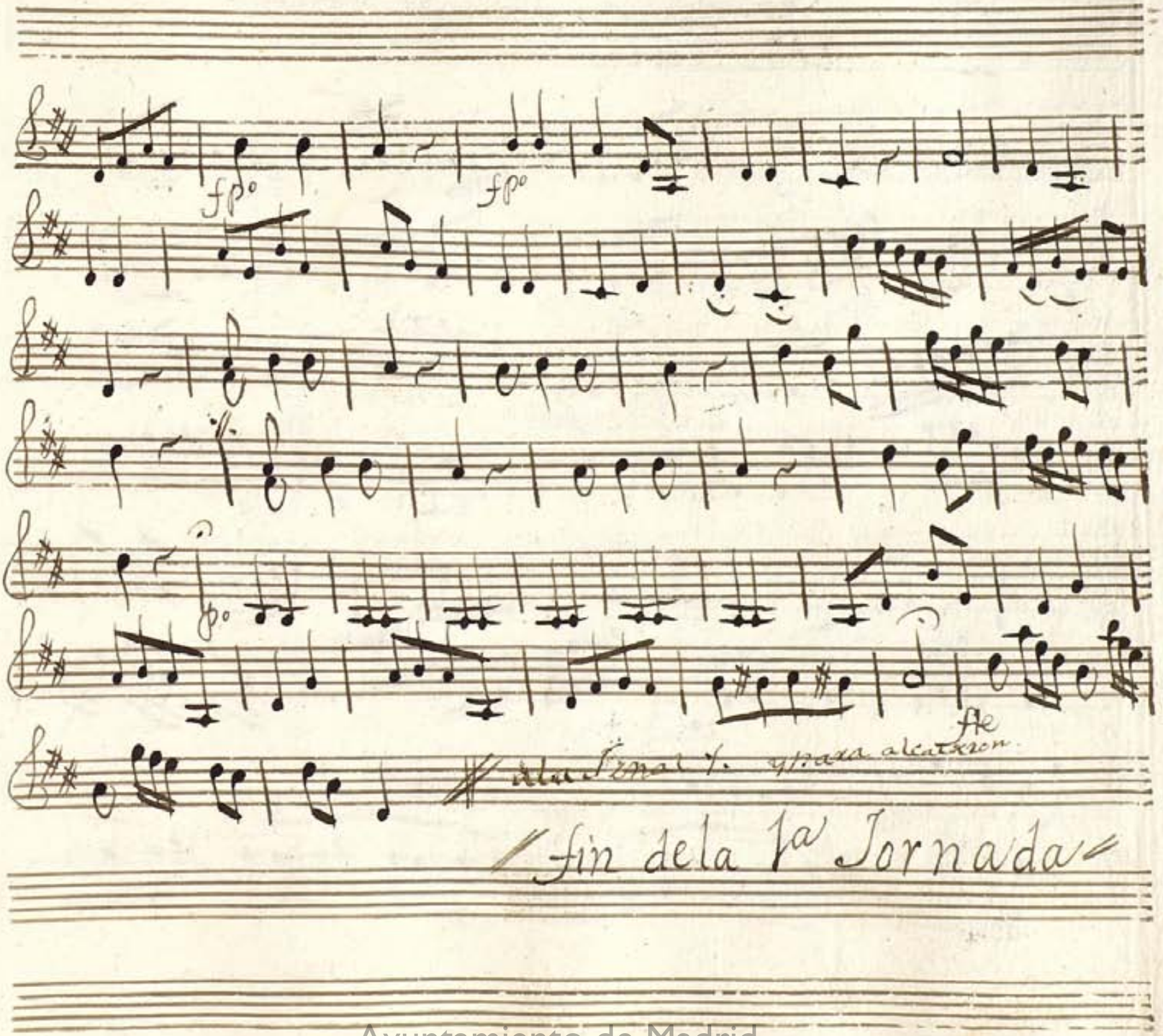

Ayuntamiento de Madrid

2ª Jornada

Sarao

A

p°

p°

fte

p°

p°

fte

el dichoso y menes

f

f

fte

Ayuntamiento de Madrid

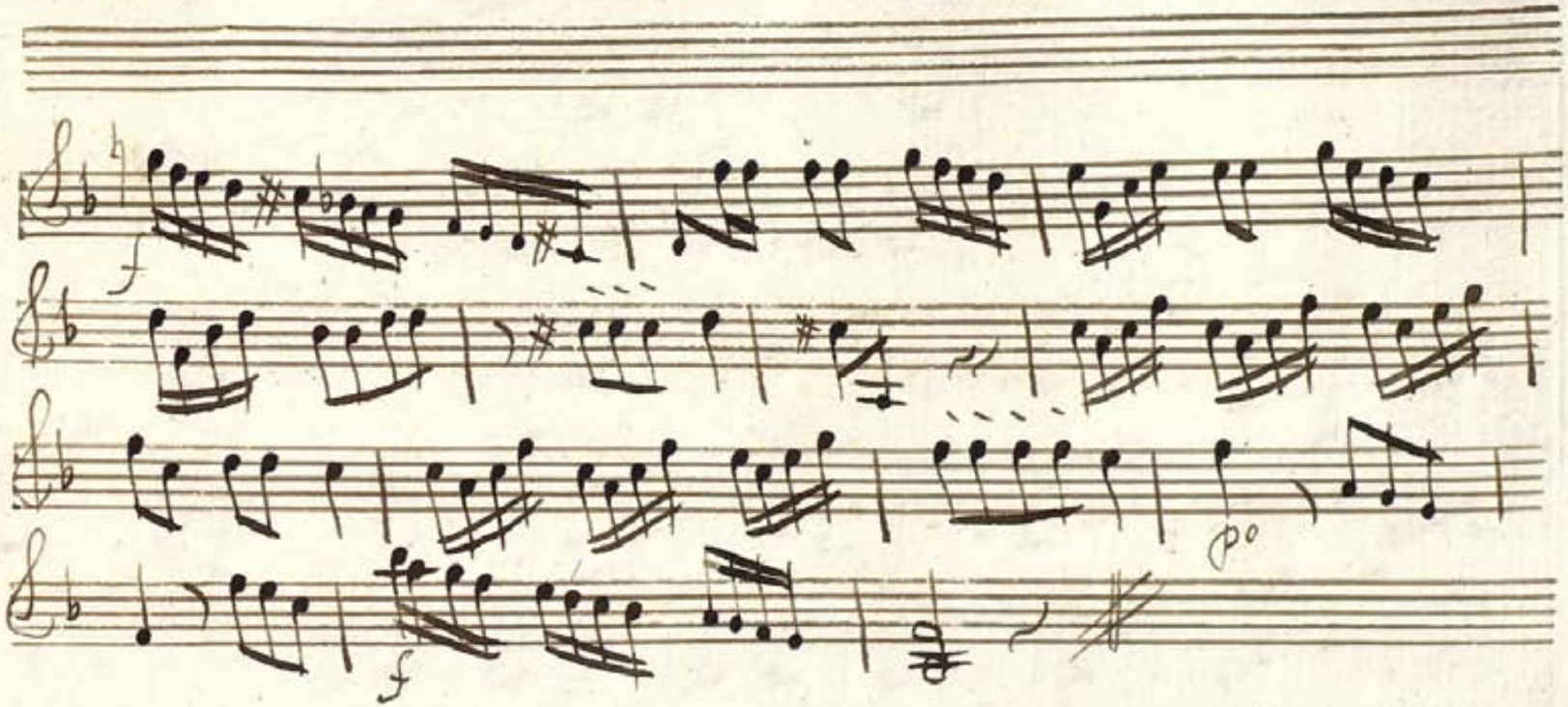

// serepite entero, y luego ala 2ª Señal

/ sezelebxe

Rezdo. taze e Volti presto V. S.

Ayuntamiento de Madrid

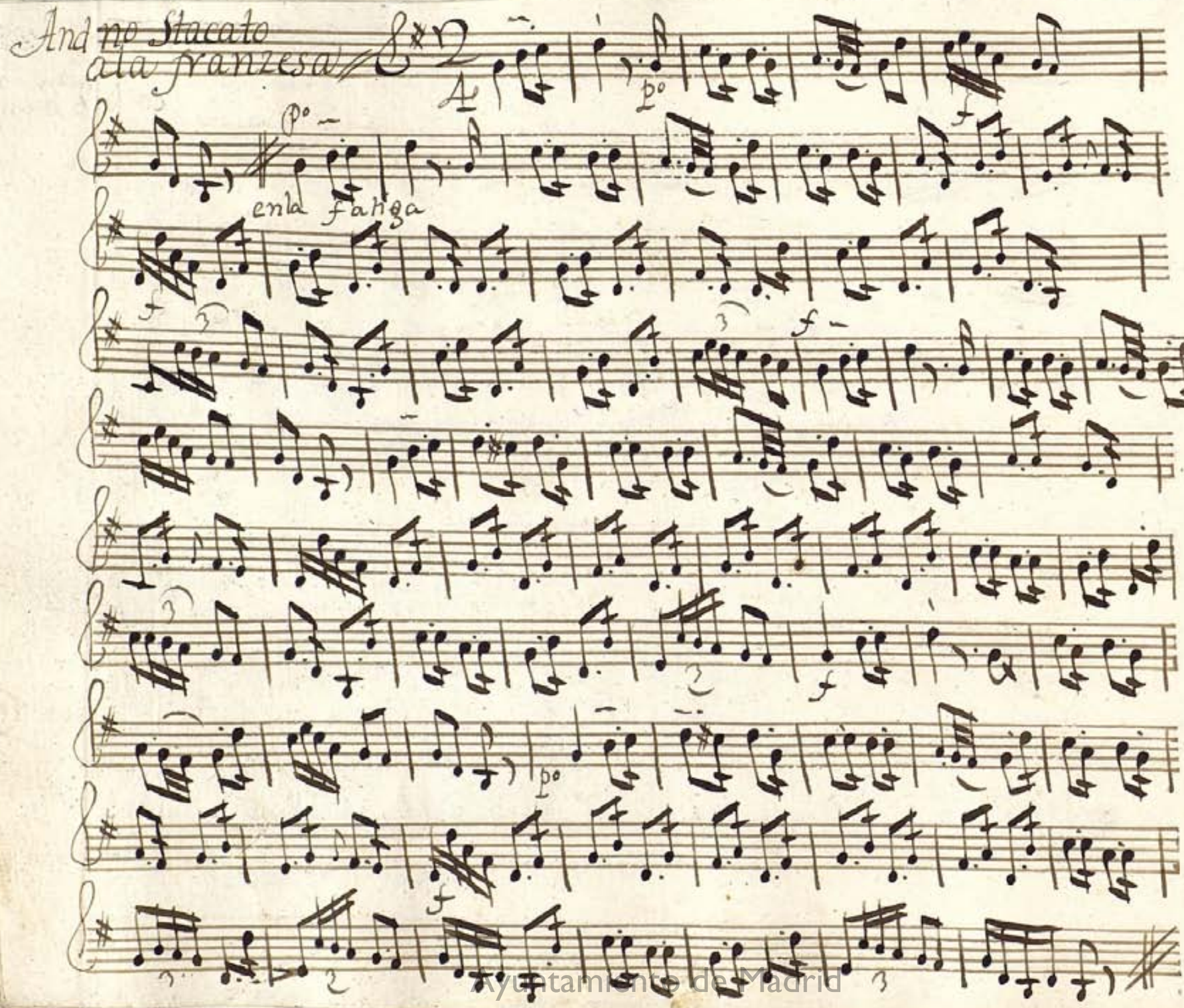

Ayuntamiento de Madrid

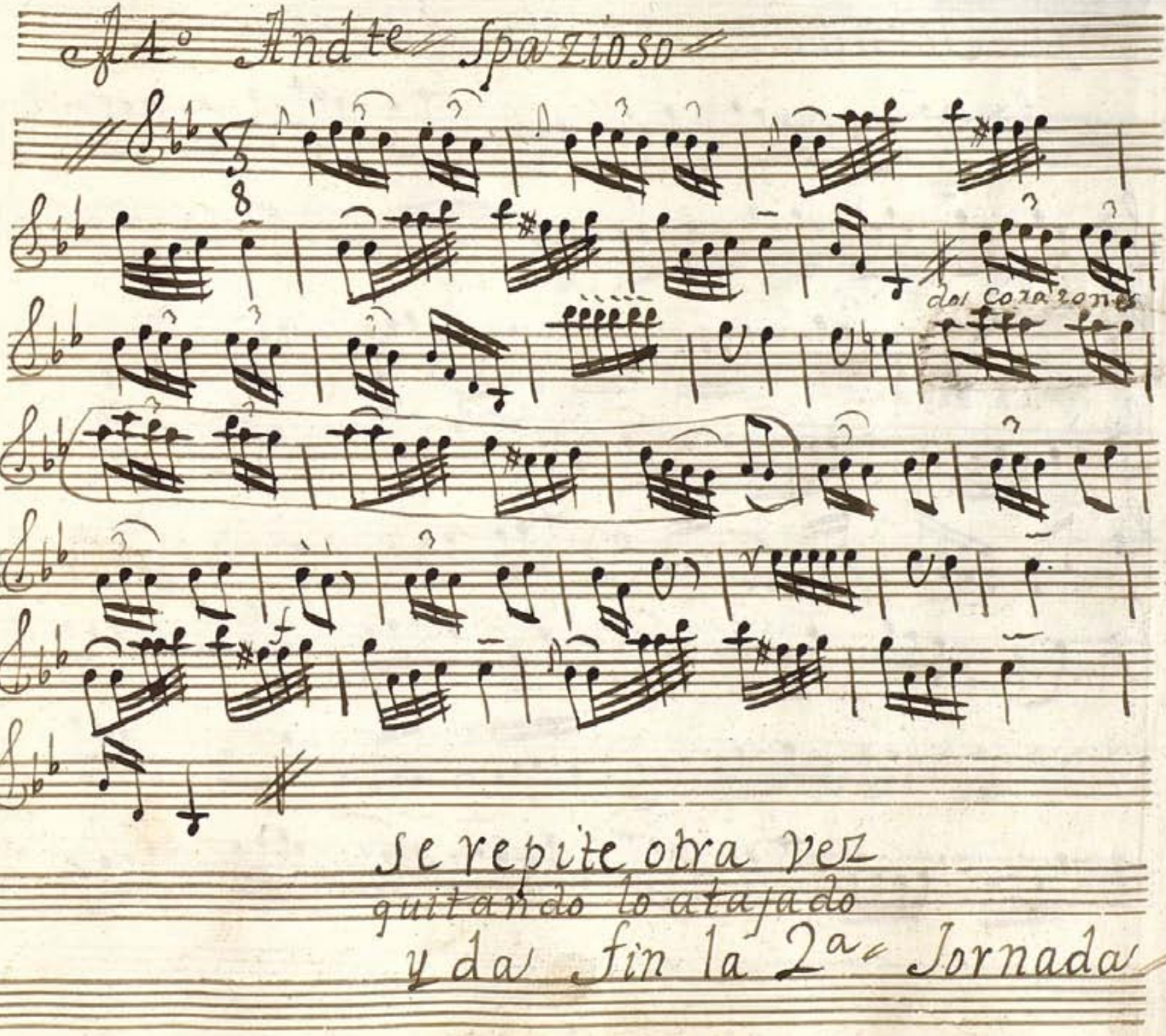

Se repite otra vez
quitando lo atajado
y da fin la 2ª Jornada

Ayuntamiento de Madrid

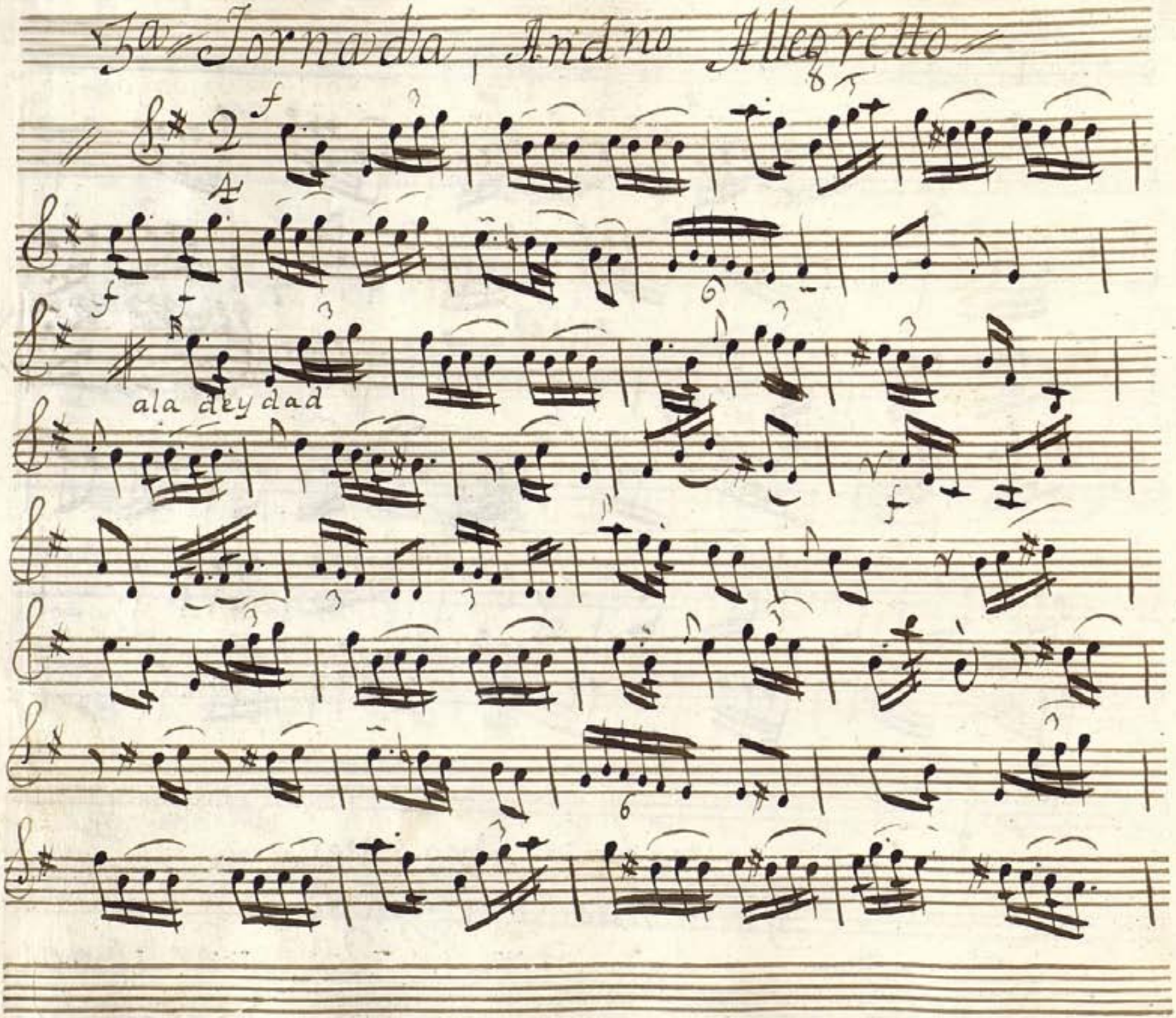

Ayuntamiento de Madrid

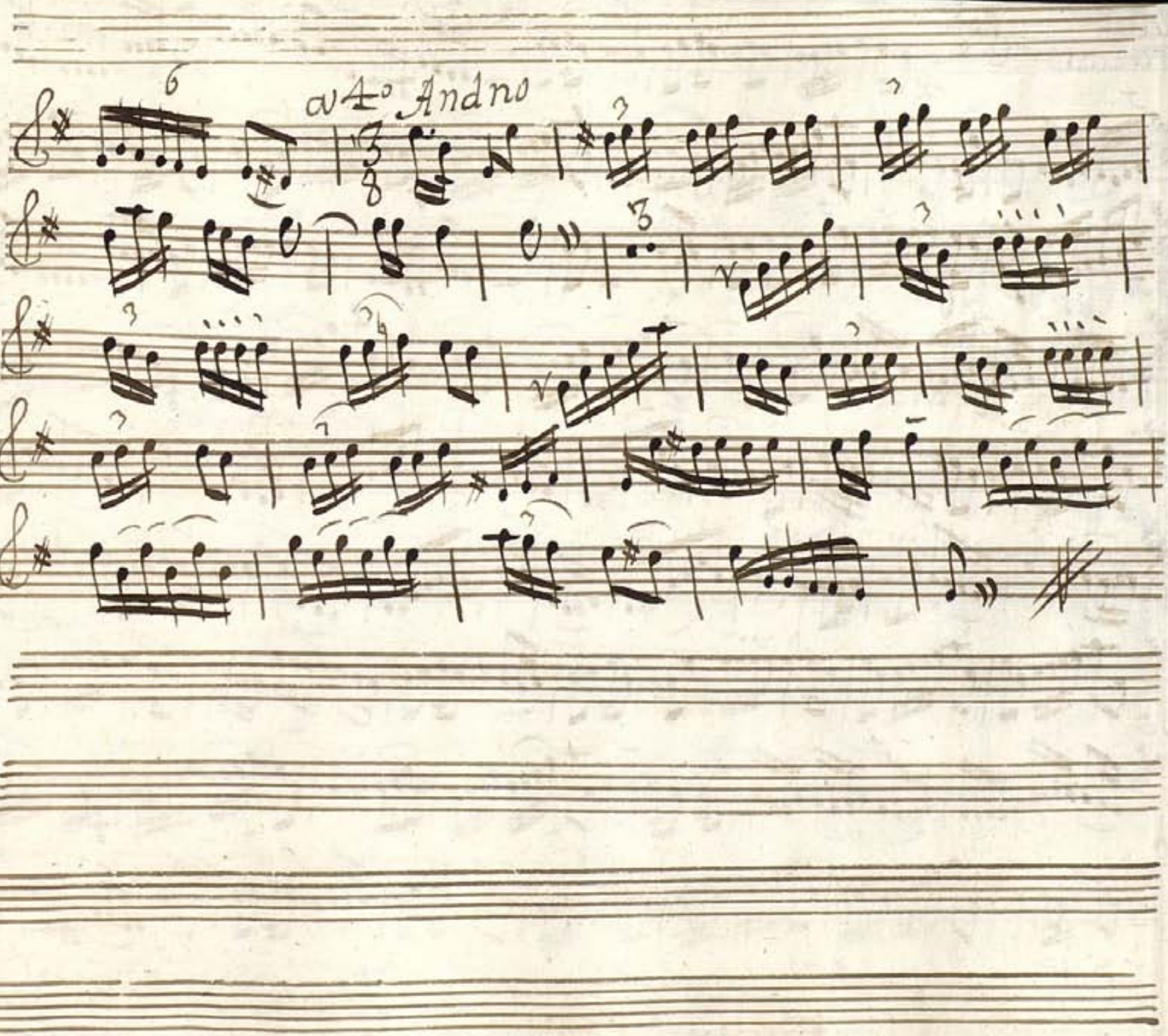

Ayuntamiento de Madrid

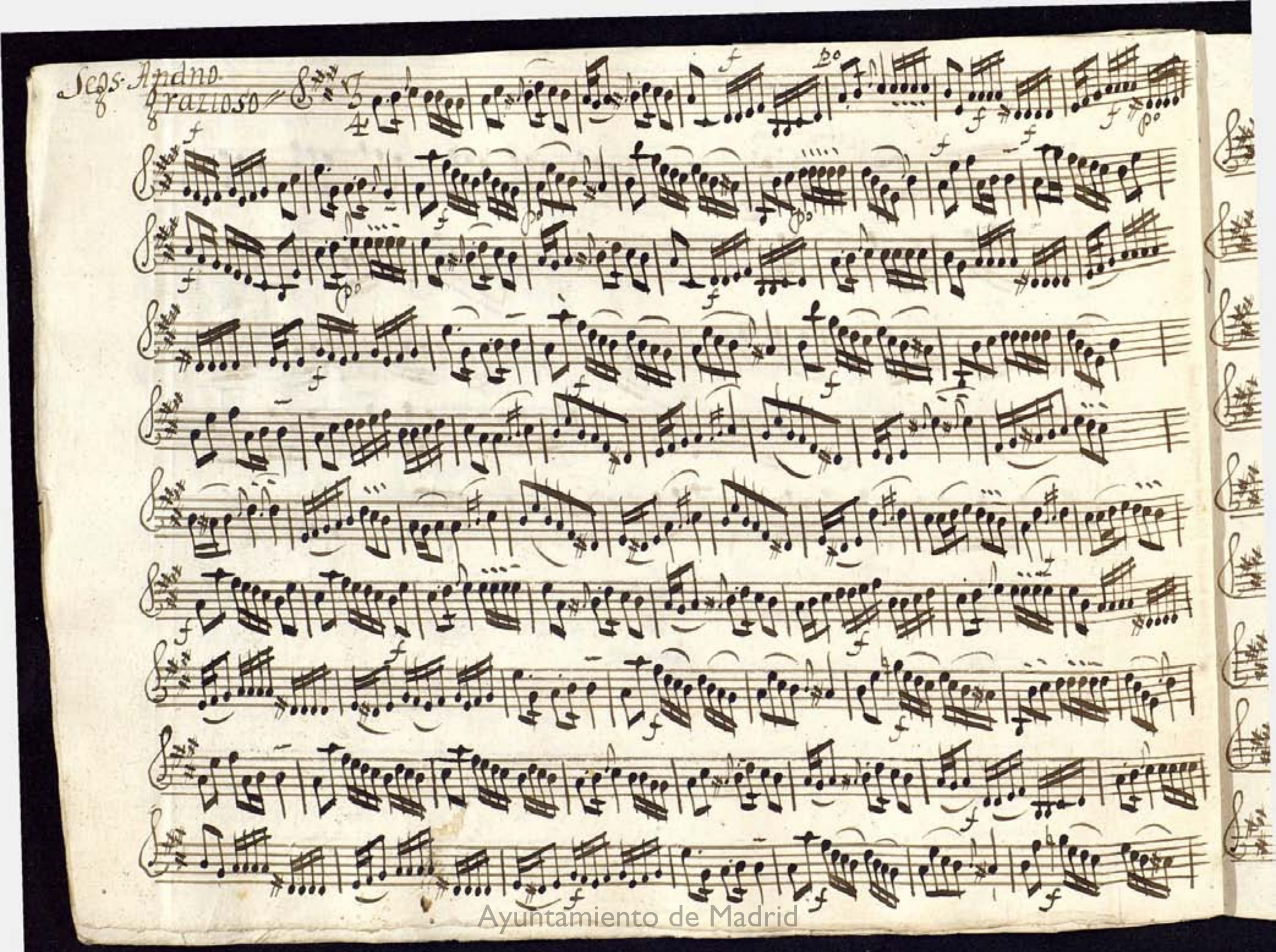

Ayuntamiento de Madrid

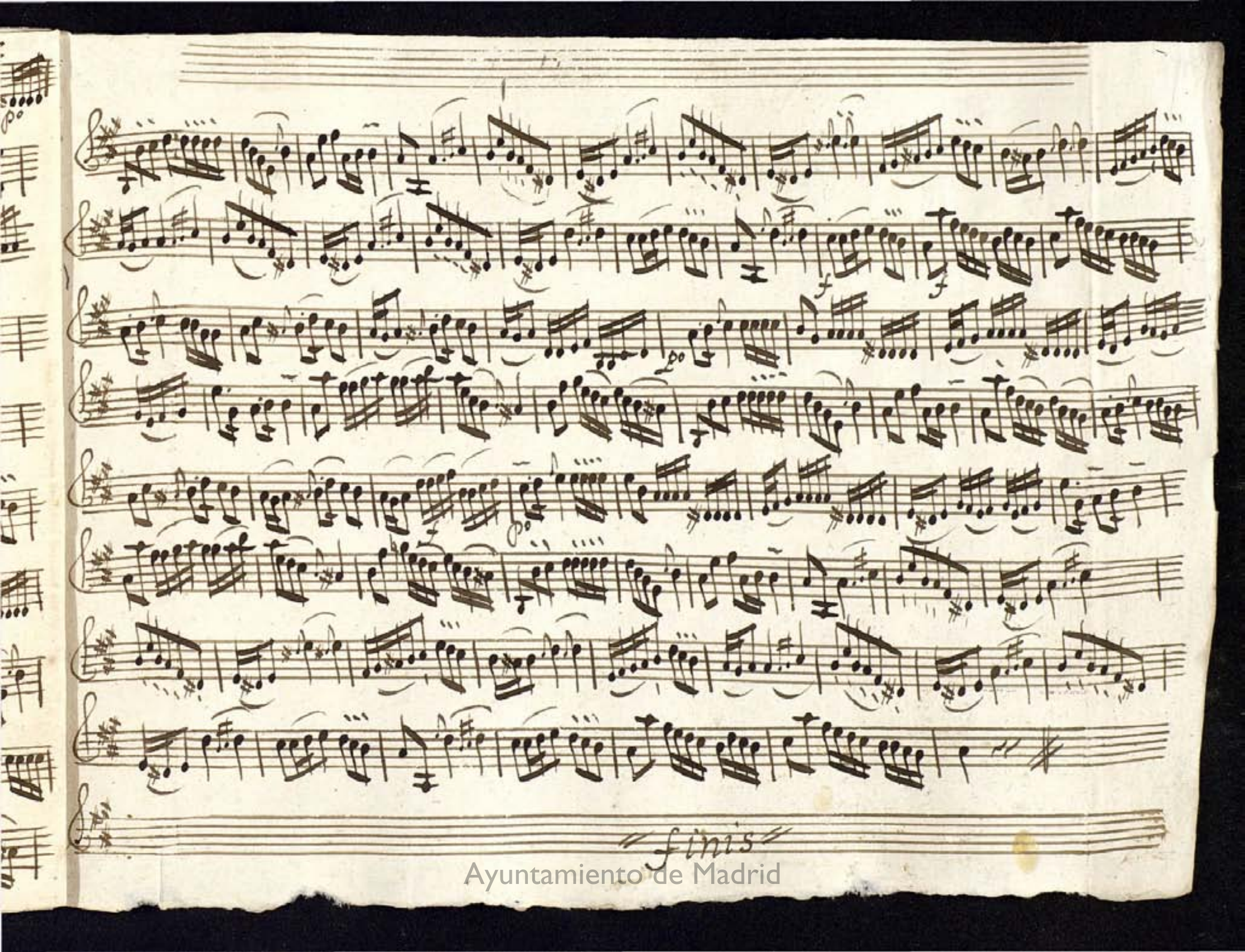

Ayuntamiento de Madrid

Ayuntamiento de Madrid

Mus 22-11

Violín 2º, en la Música, de la Comedia, no siempre es cierto el destino

1756

Ayuntamiento de Madrid

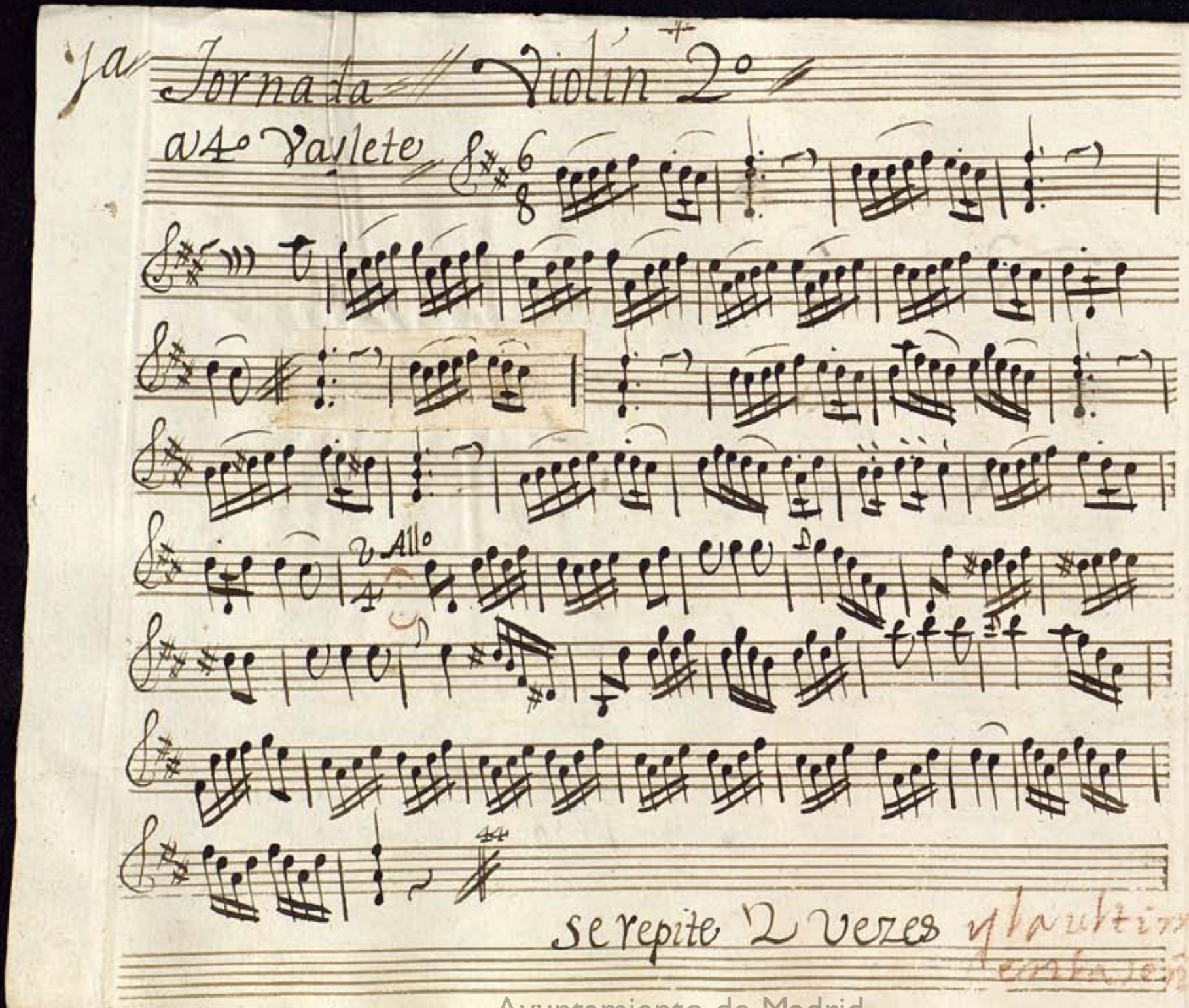

Ayuntamiento de Madrid

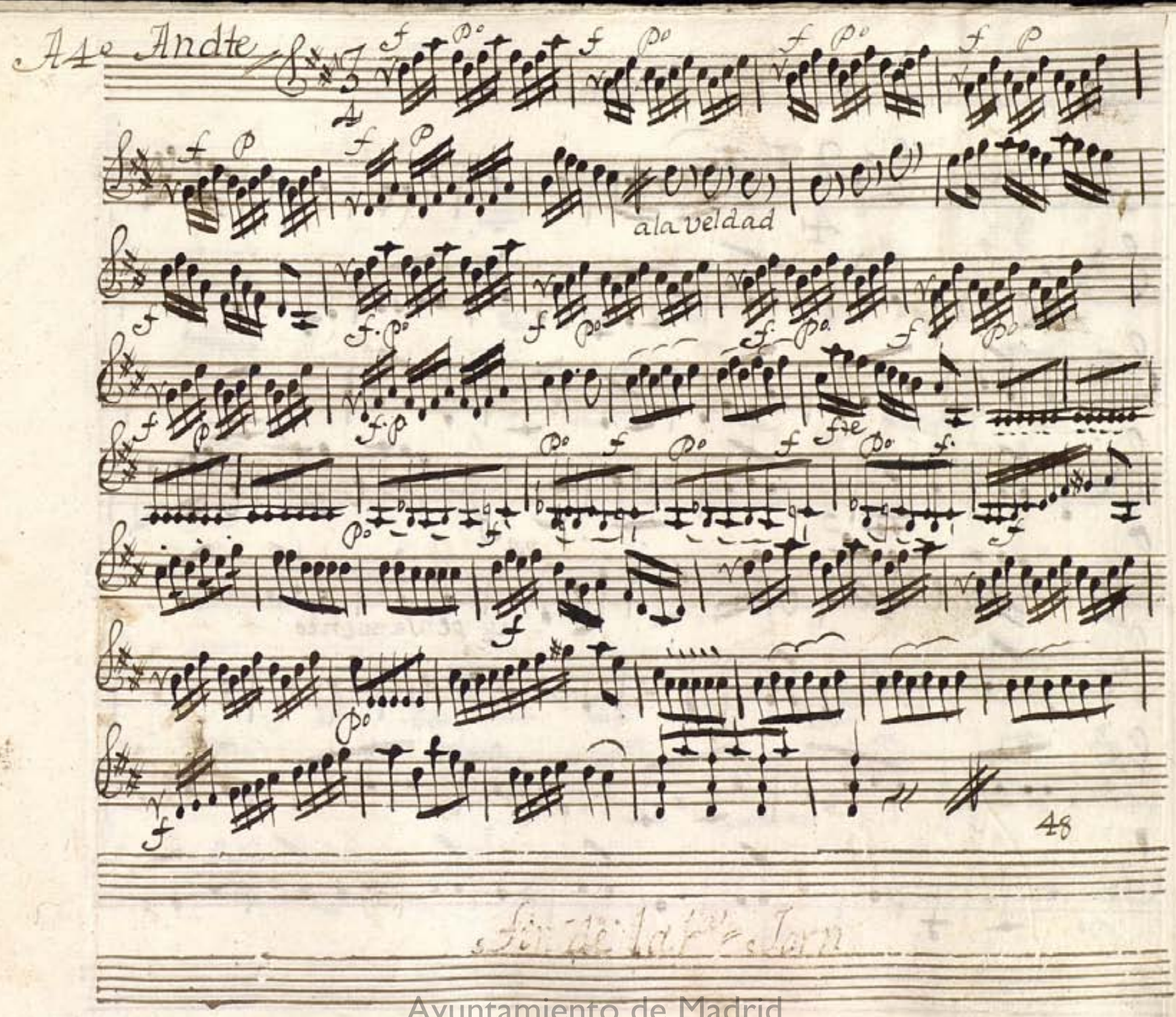

Ayuntamiento de Madrid

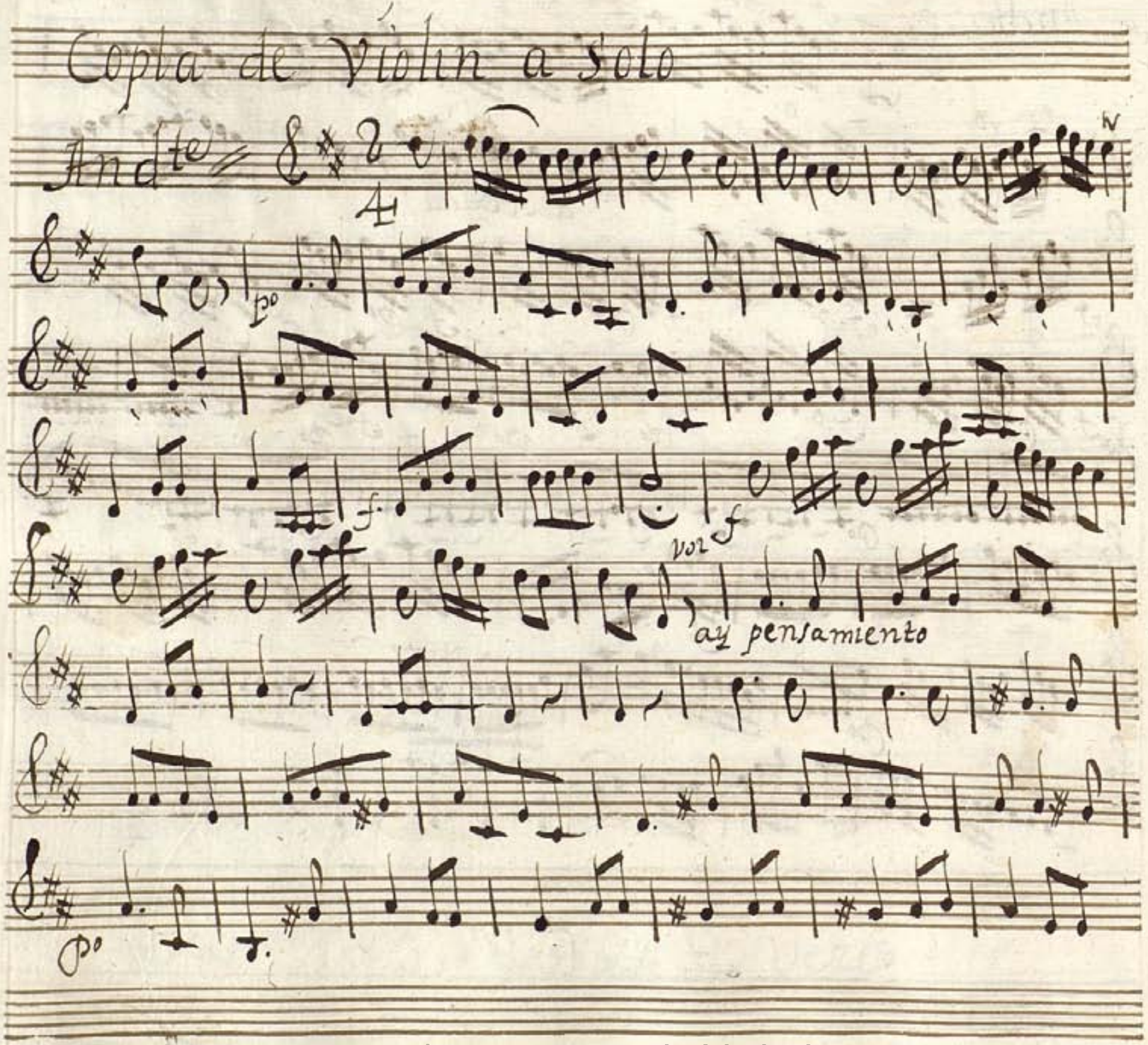

Ayuntamiento de Madrid

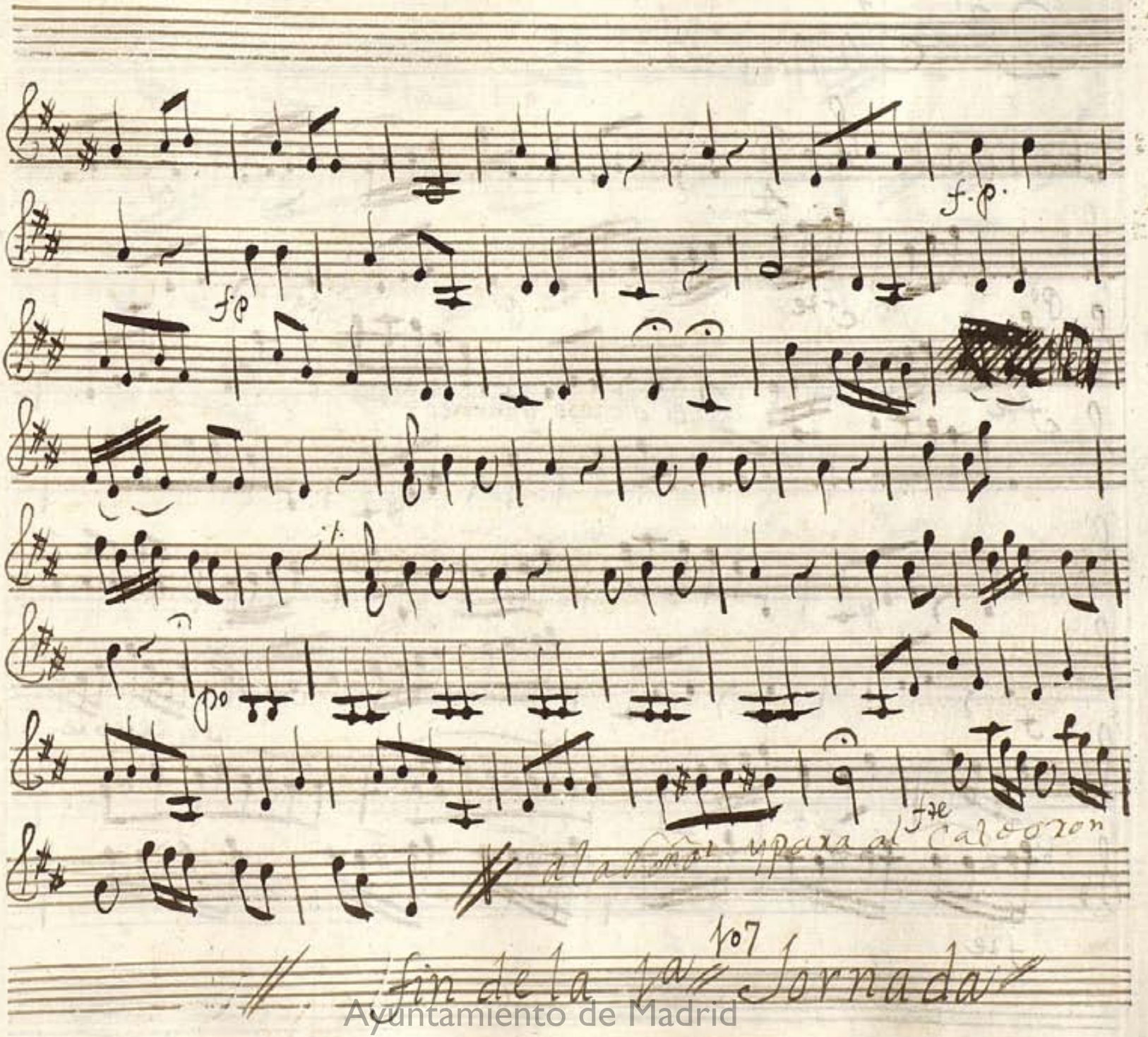

Ayuntamiento de Madrid

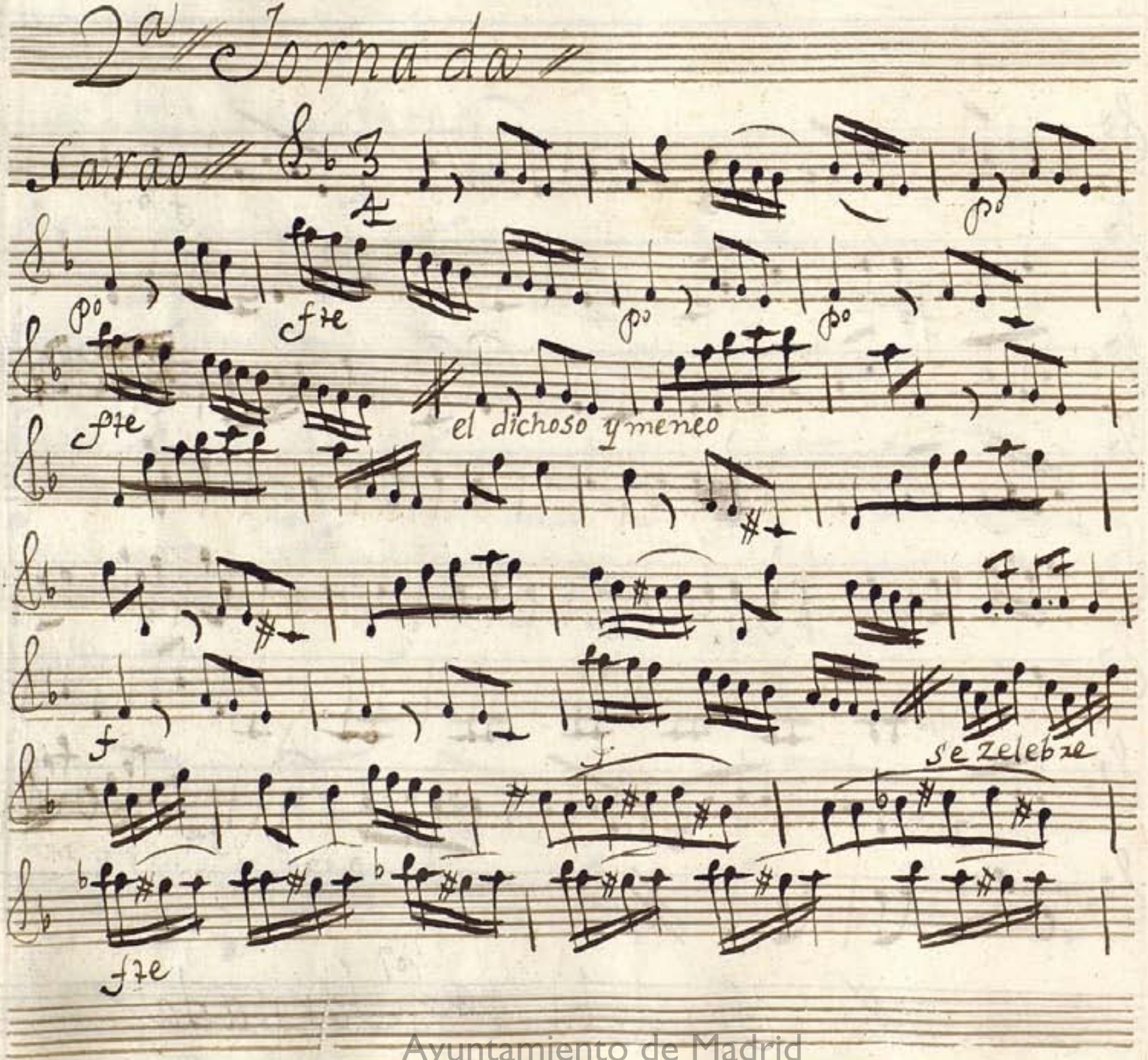

Ayuntamiento de Madrid

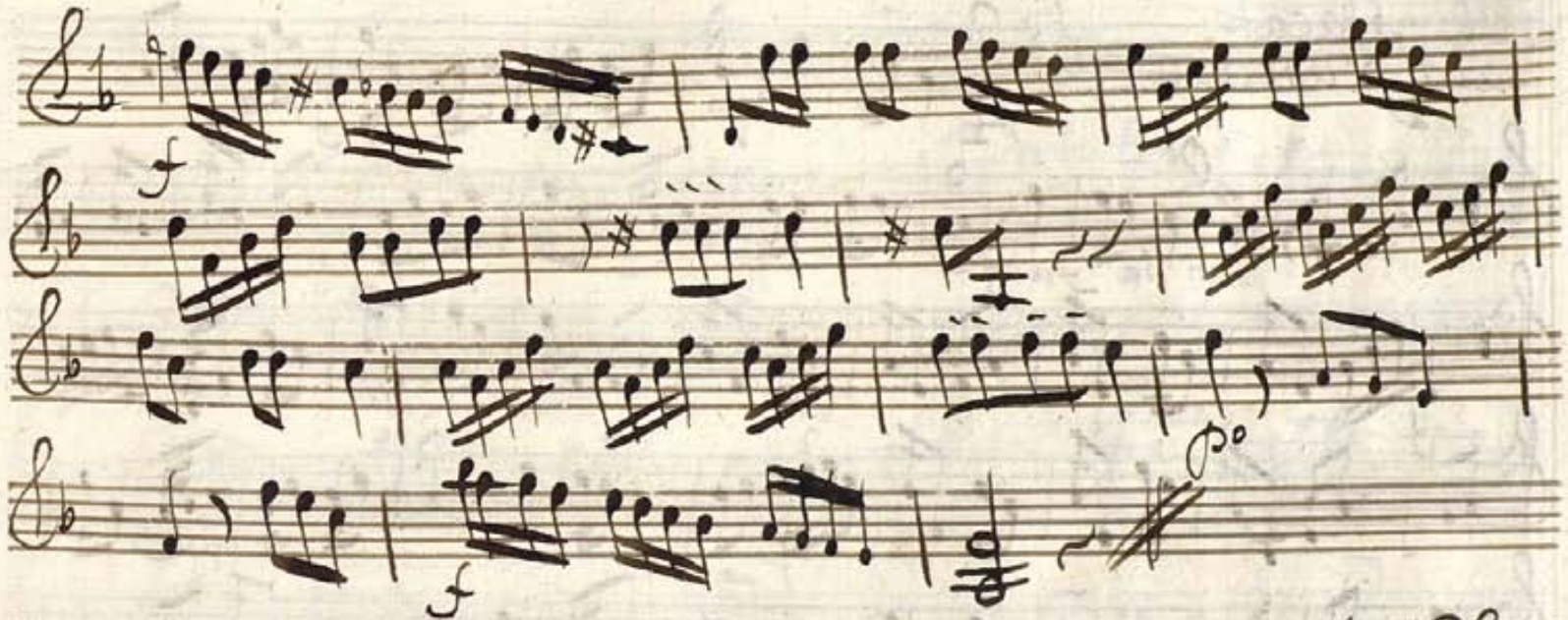

Se repite entero. y luego ala 2ª Señal donde dize= se zelebze

Rezitado taze, e Volti presto V. S.

Ayuntamiento de Madrid

Andno Stacato
ala franzesa

A

po

f

po

en la fatiga

f

f

f

f

po

f

76

Ayuntamiento de Madrid

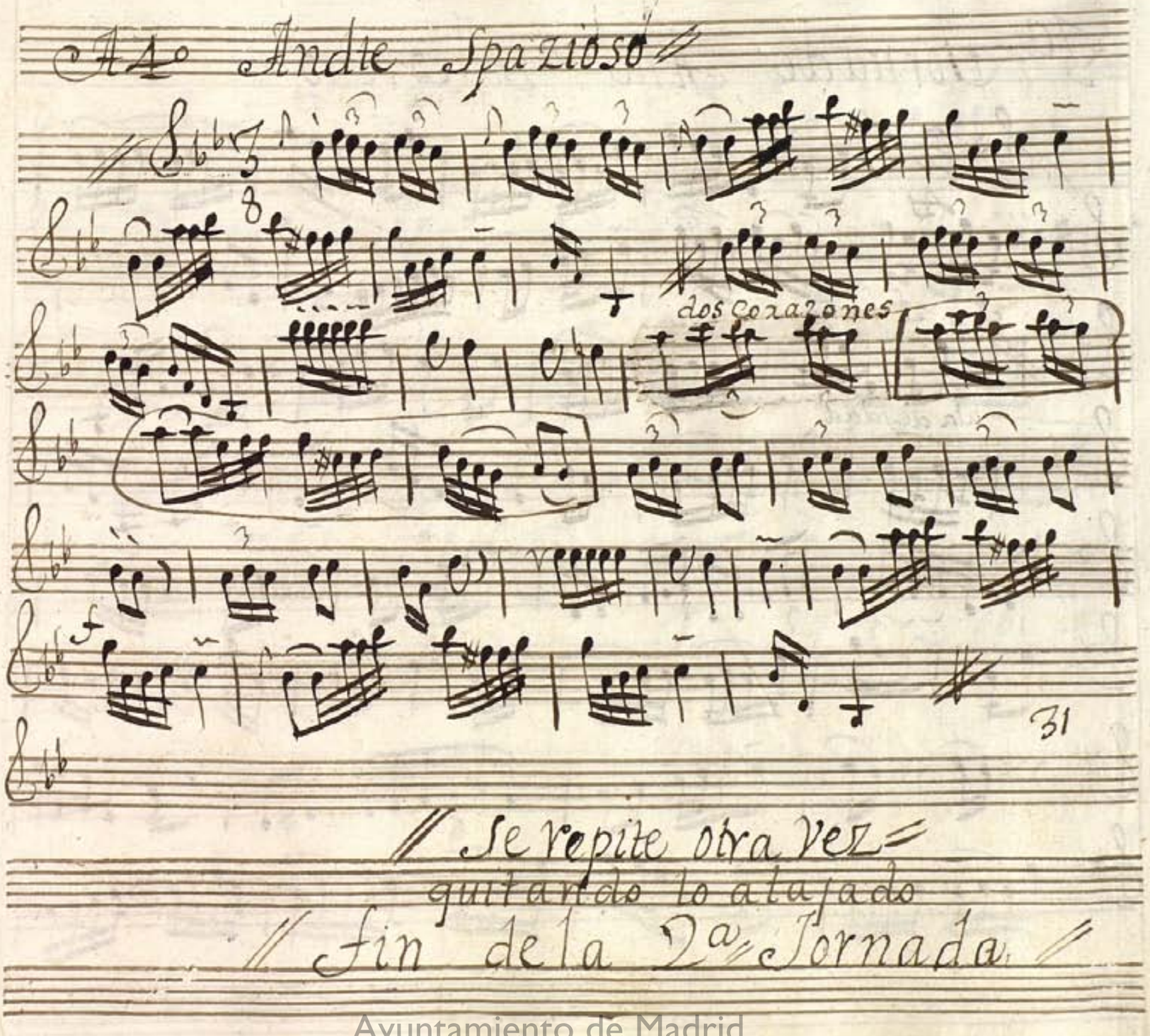

Ayuntamiento de Madrid

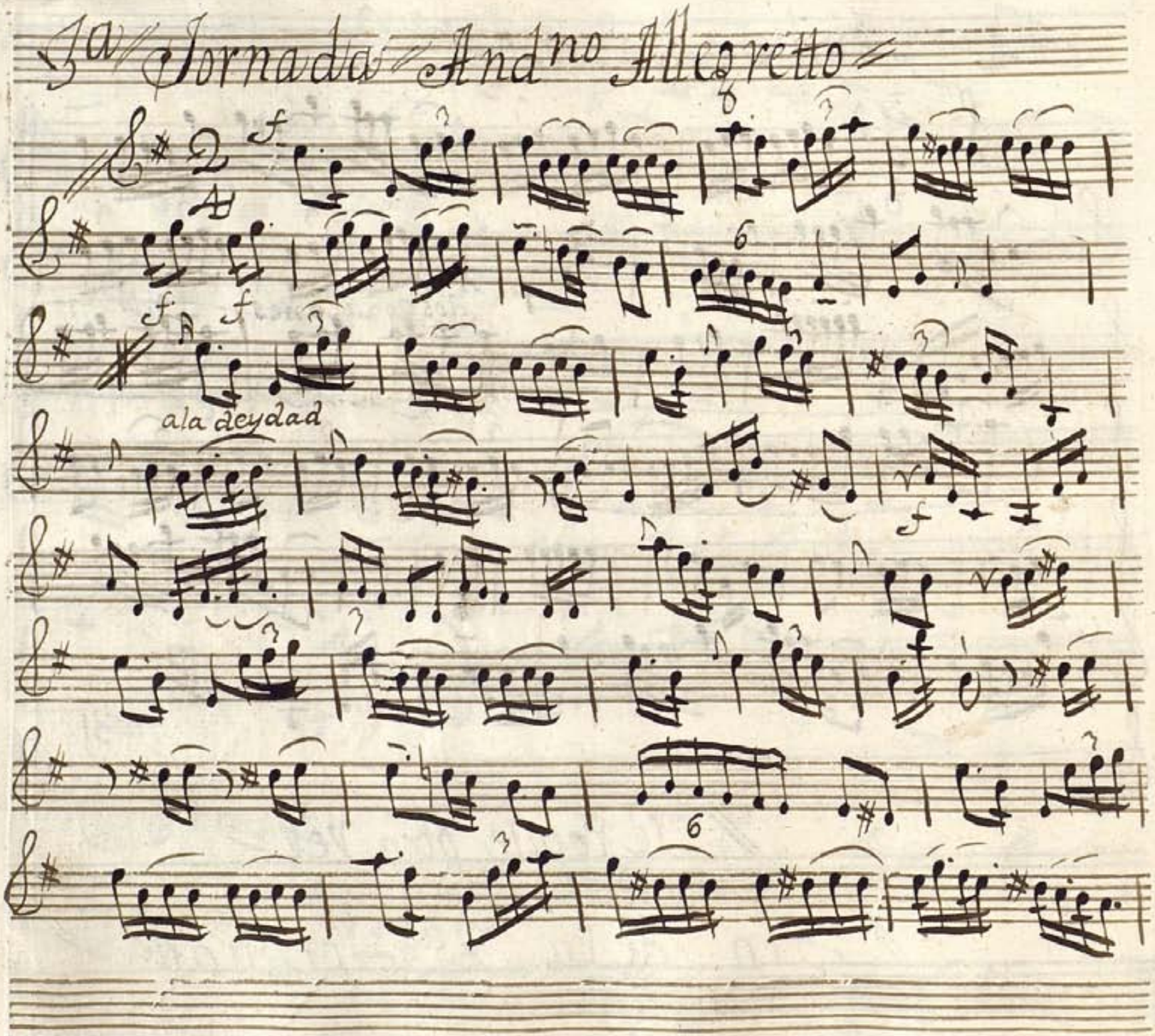

Ayuntamiento de Madrid

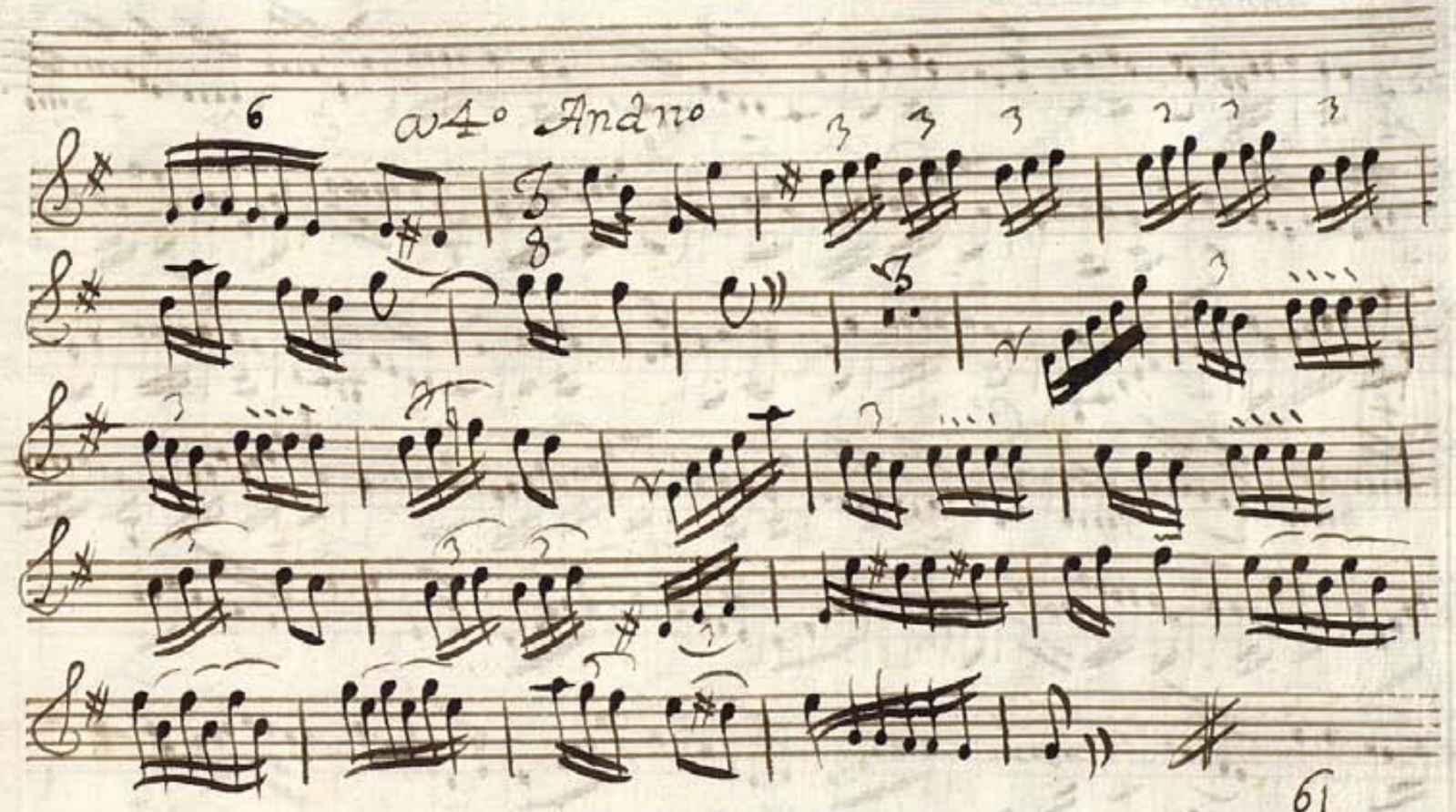

Ayuntamiento de Madrid

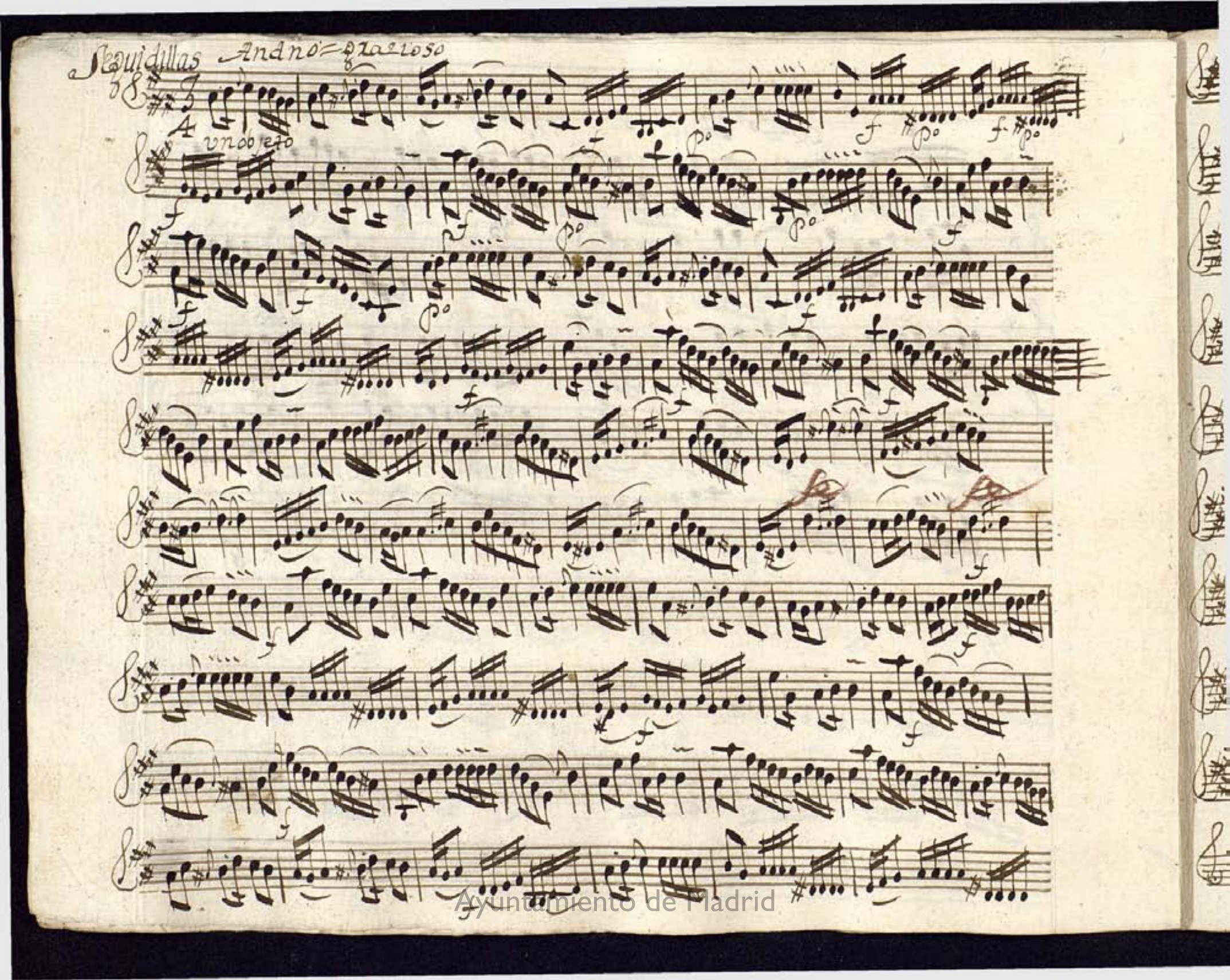

Ayuntamiento de Madrid

Ayuntamiento de Madrid

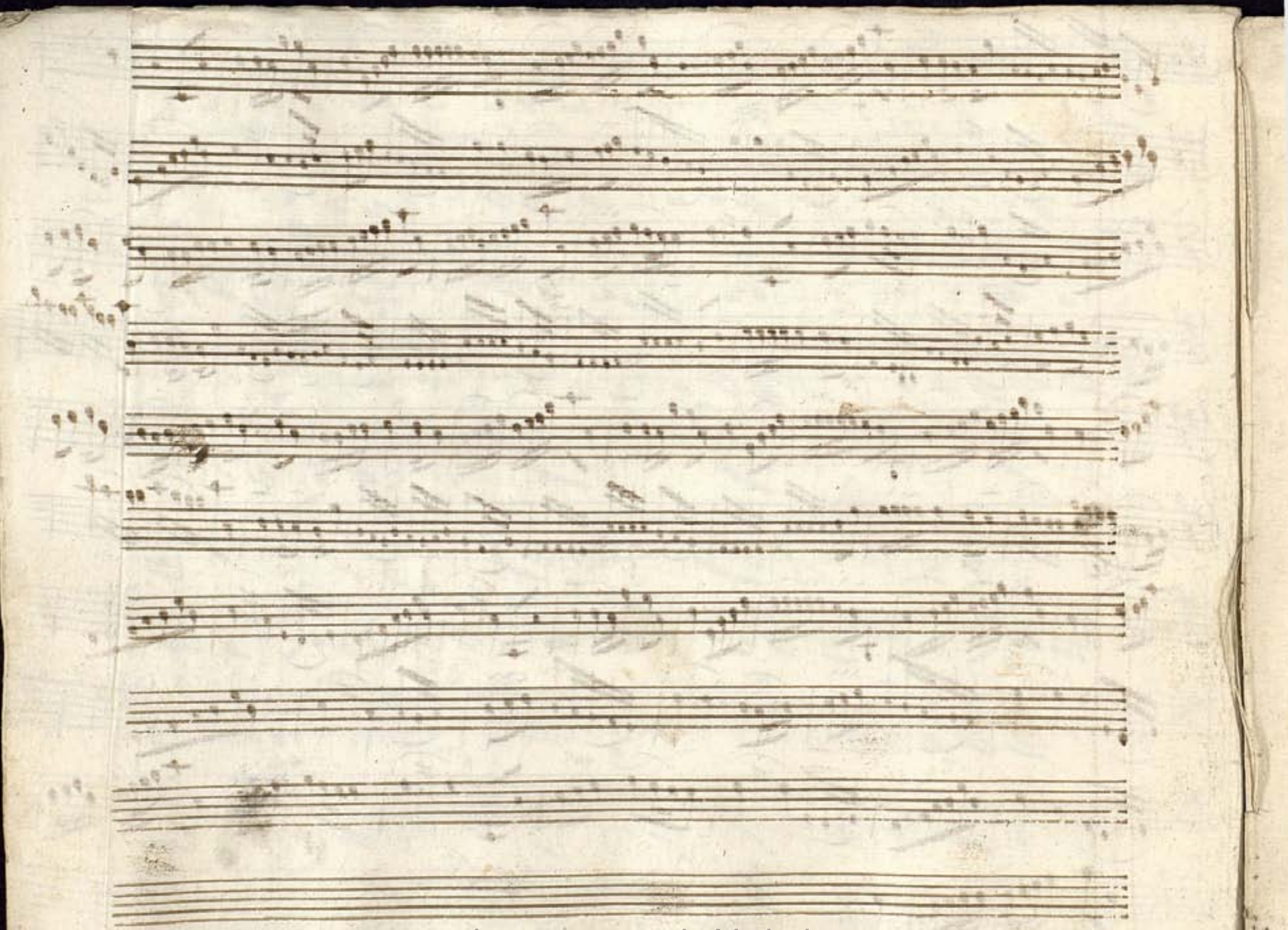

Ayuntamiento de Madrid

Mus 22-11

Trompa 1ª en la Música de la

Comedia, no siempre es Cierto

el destino

1756

Ayuntamiento de Madrid

Trompa 1ª

1ª Jornada
a 4º vaylete

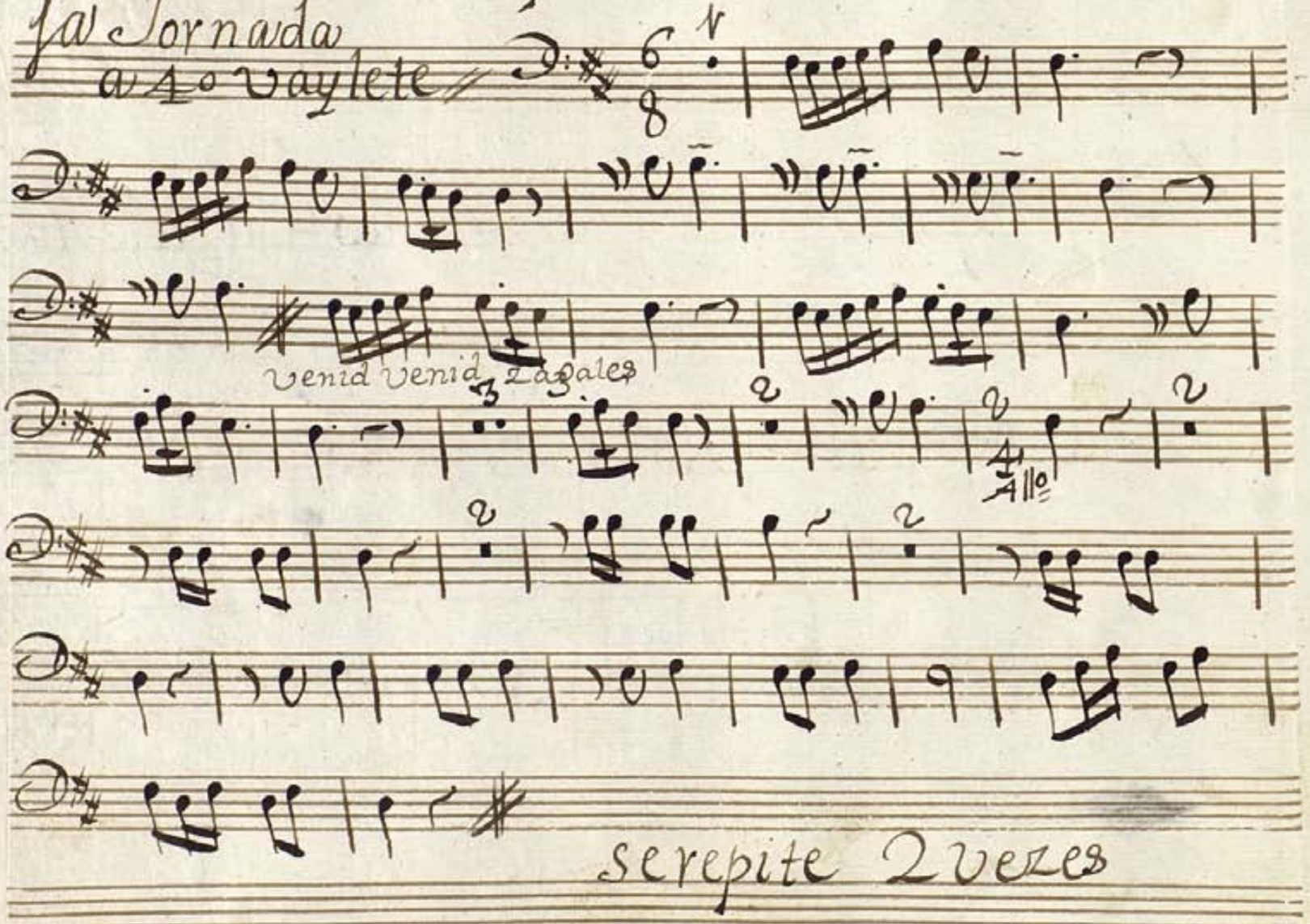

se repite 2 veces

Ayuntamiento de Madrid

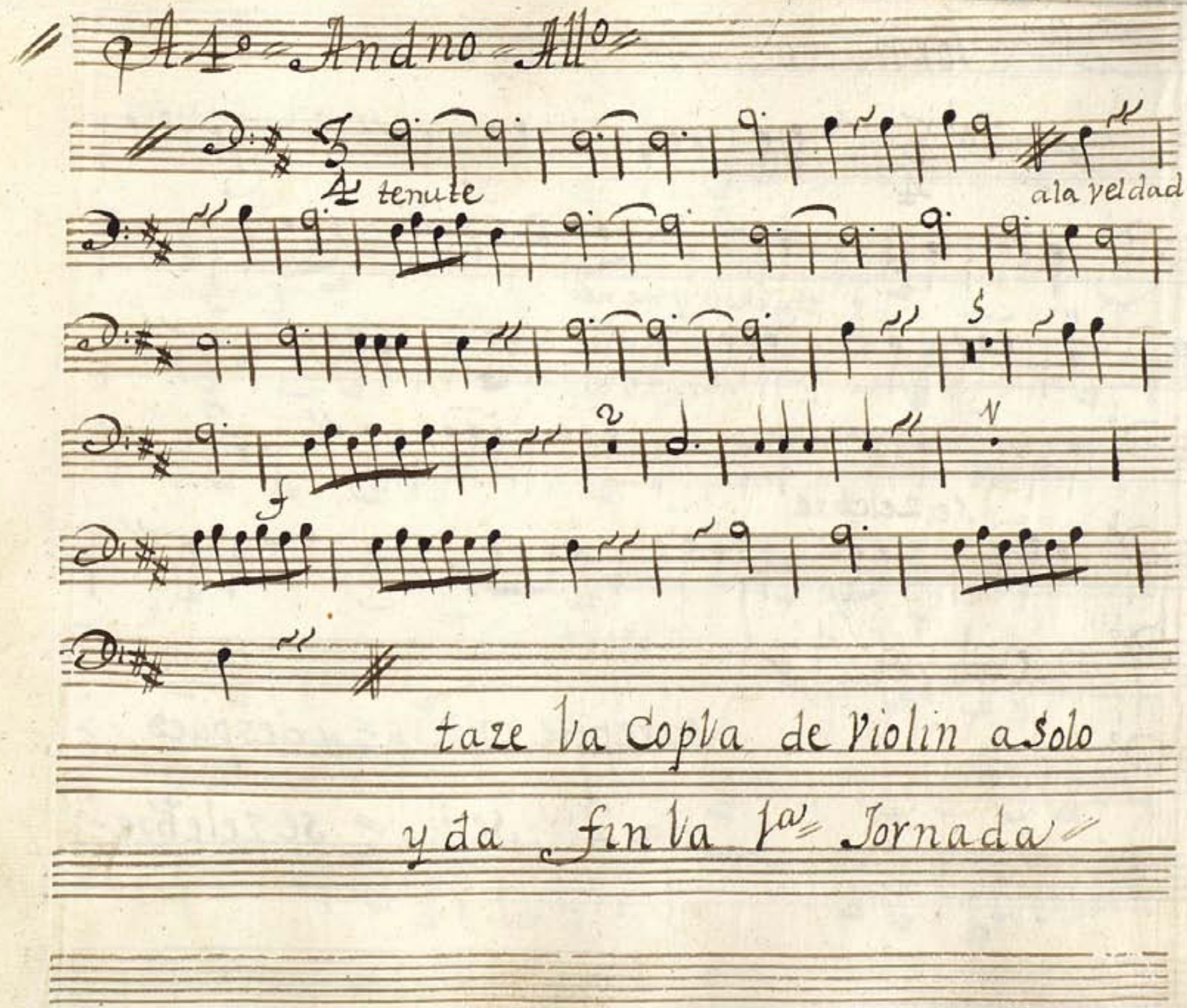

Ayuntamiento de Madrid

2ª Jornada, a 4º Baylete

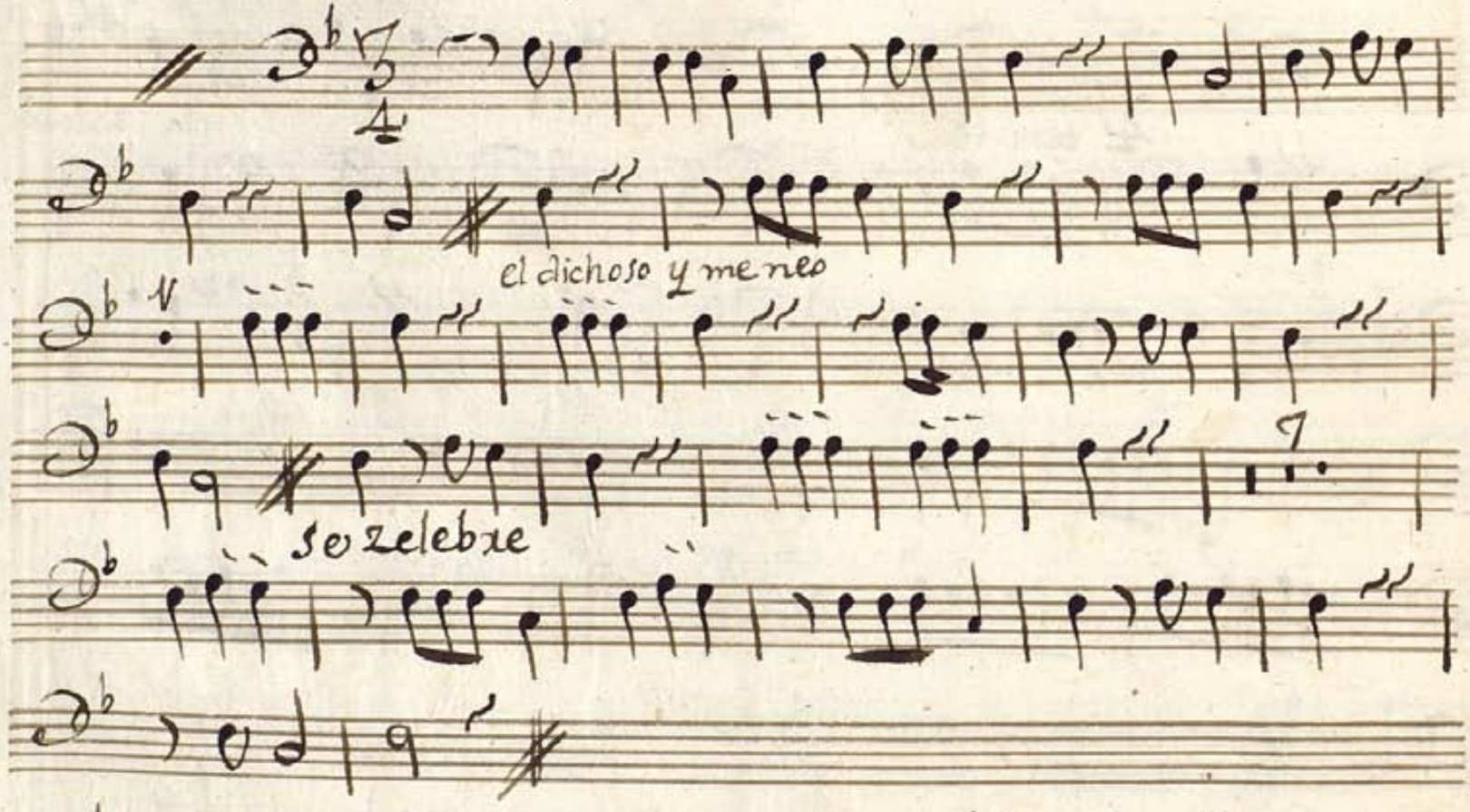

se repite entero = y despues

ala 2ª senal = se zelebre =

Ayuntamiento de Madrid

Rez.do taze

Andno. Stacato
ala franzesa

en la fatiga

Ayuntamiento de Madrid

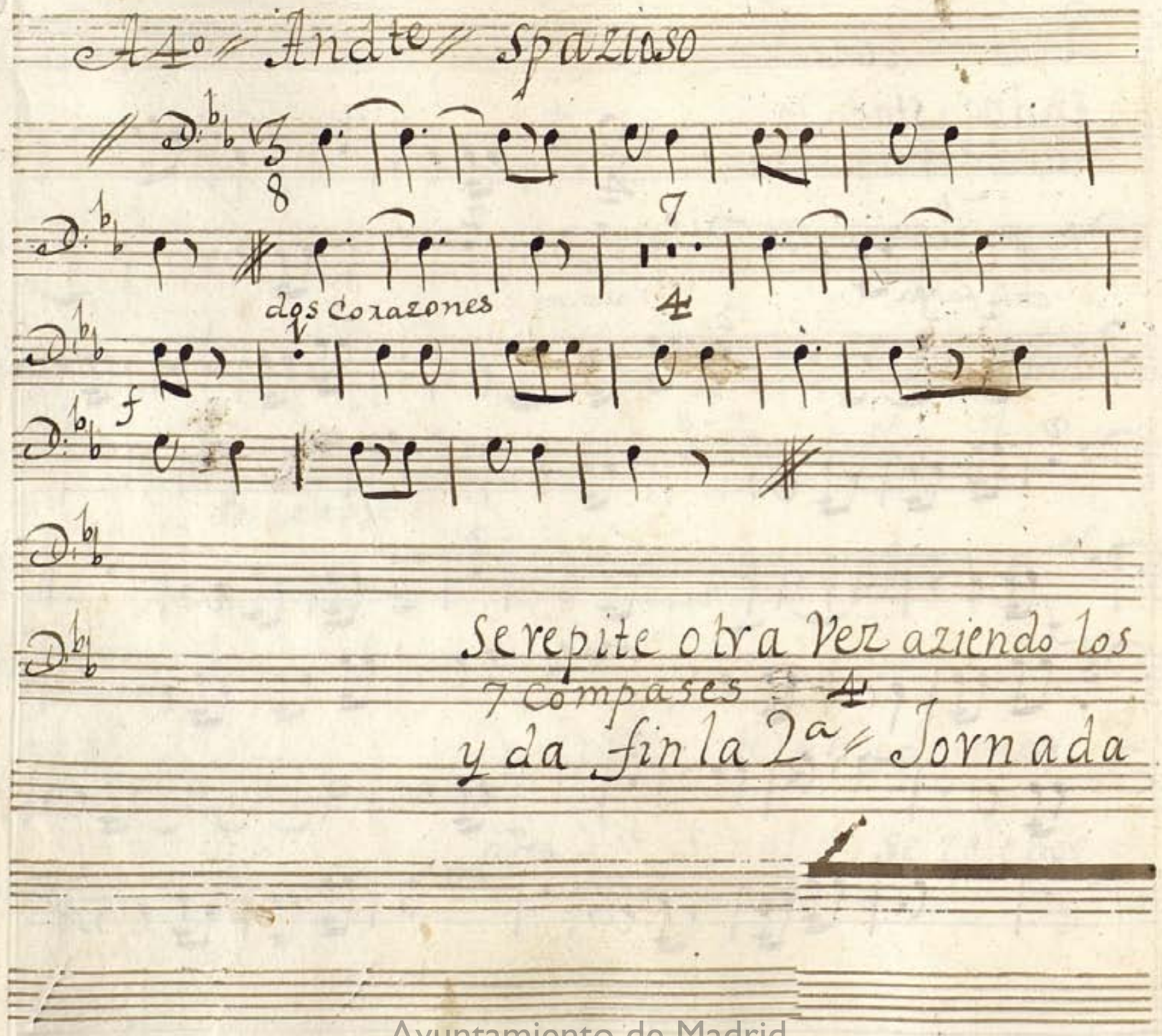

Ayuntamiento de Madrid

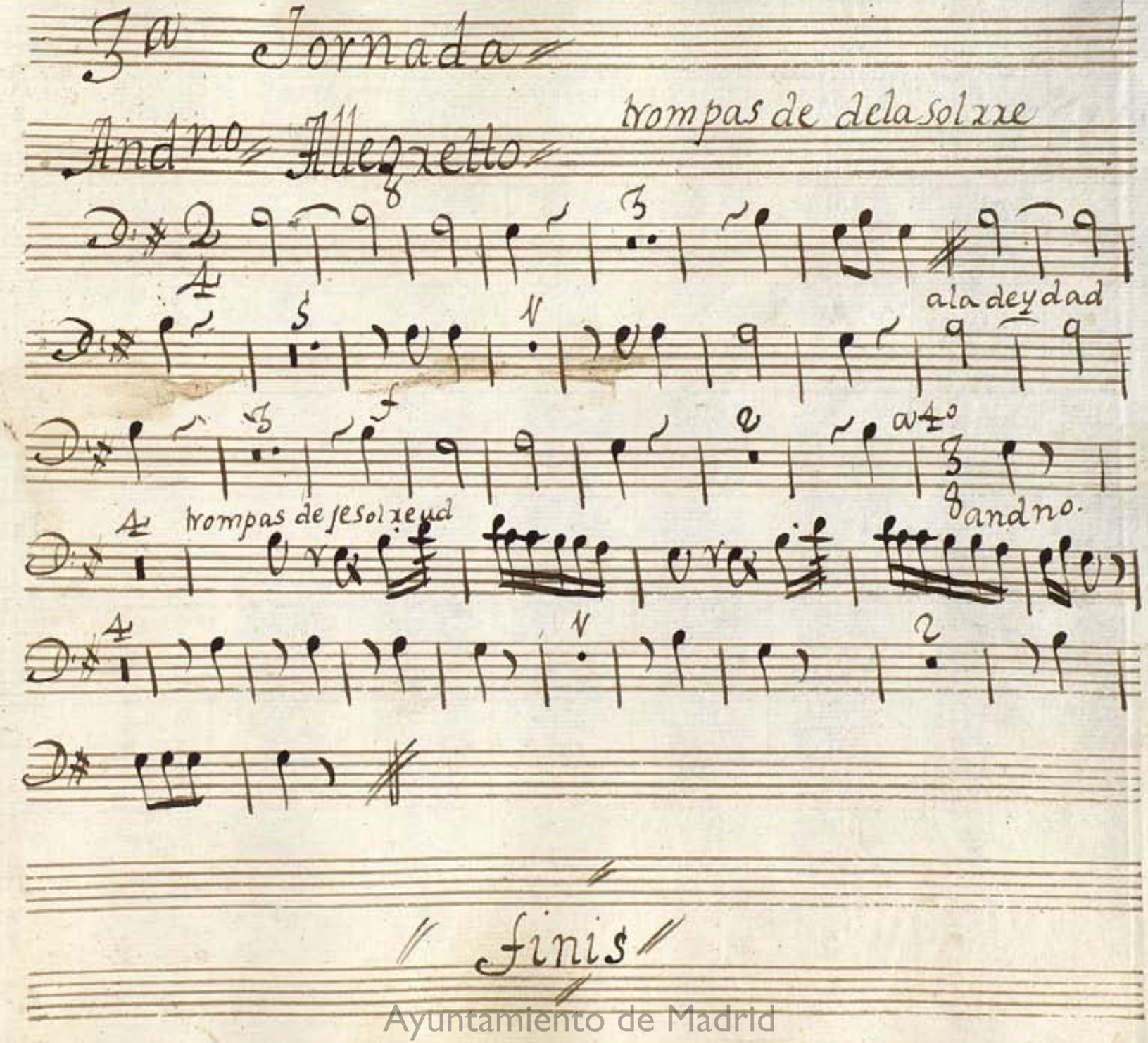

Ayuntamiento de Madrid

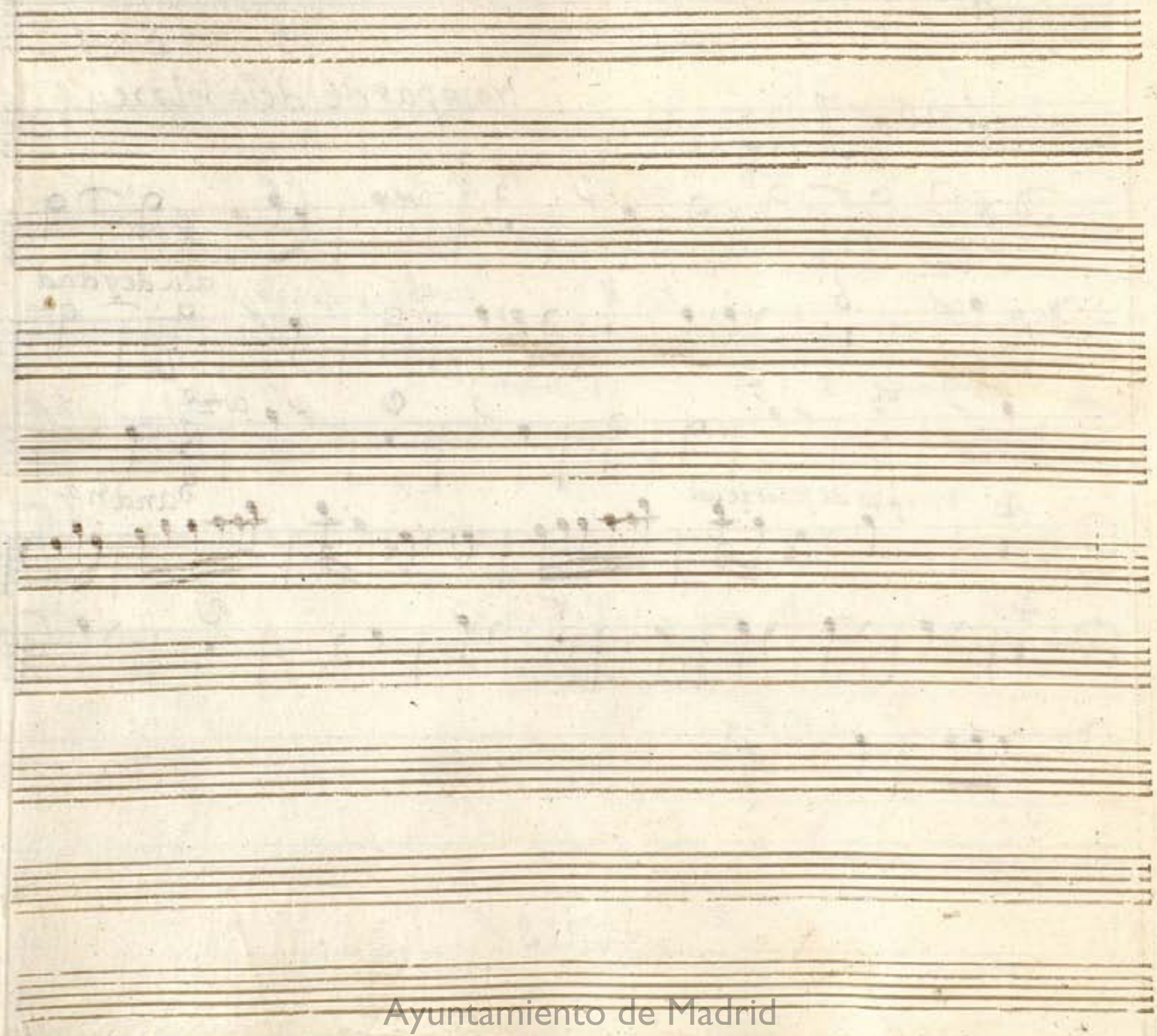
Ayuntamiento de Madrid

Mus 22-1-1

Trompa 2ª en la Música de la

Comedia, no siempre es cierto

el destino

1756

Ayuntamiento de Madrid

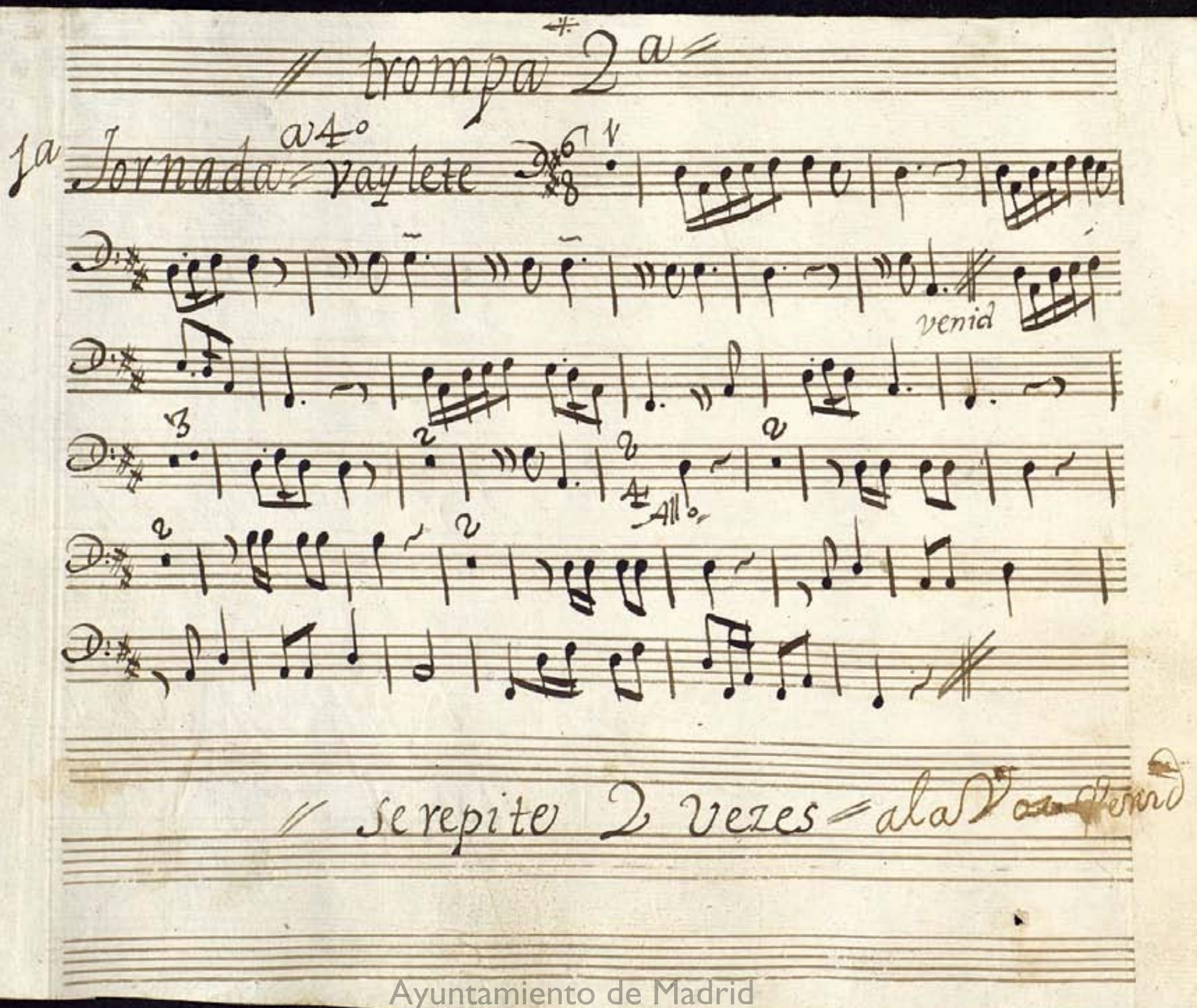

Ayuntamiento de Madrid

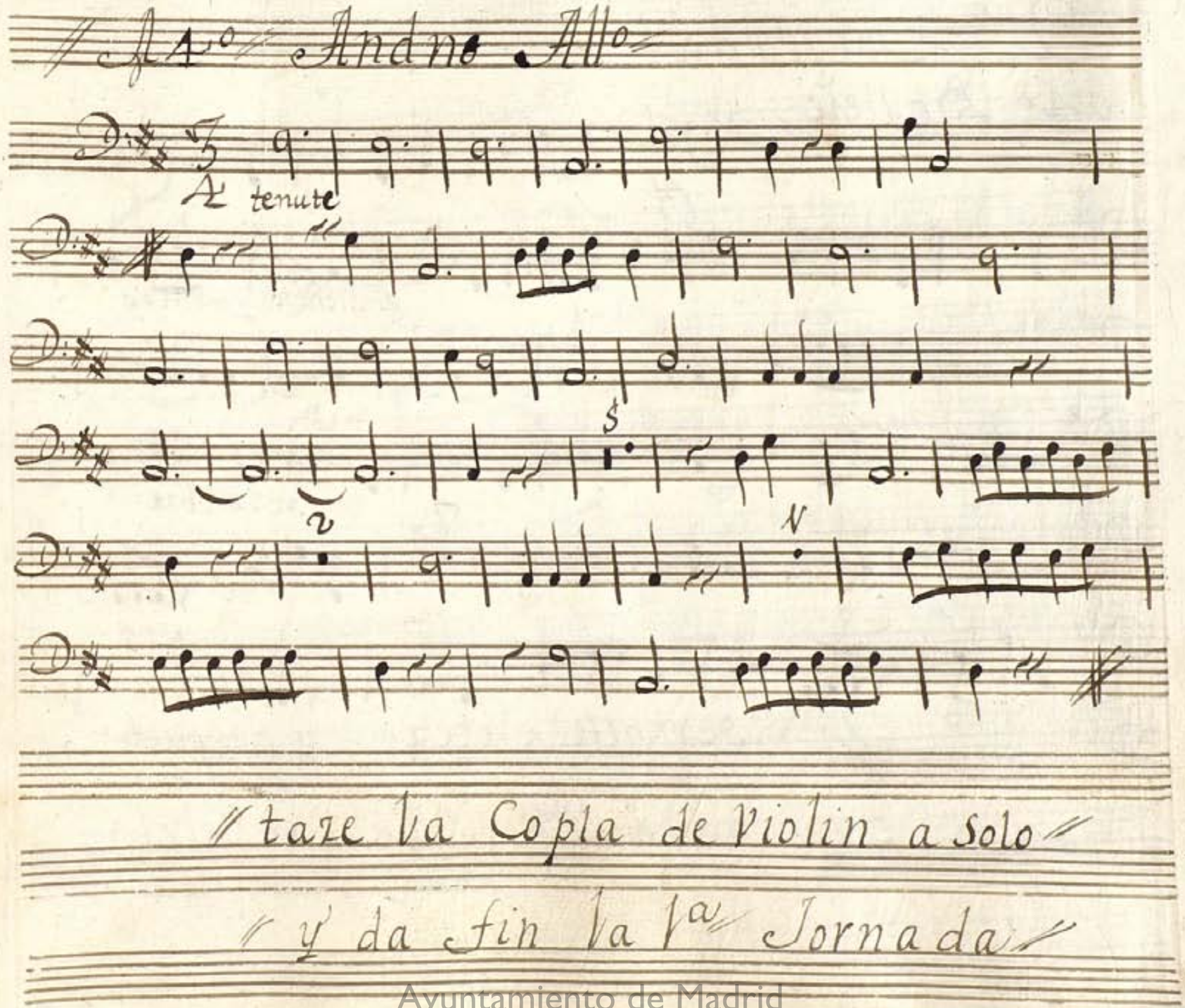

taze la Copla de Violin a Solo

y da fin la 1a Jornada

Ayuntamiento de Madrid

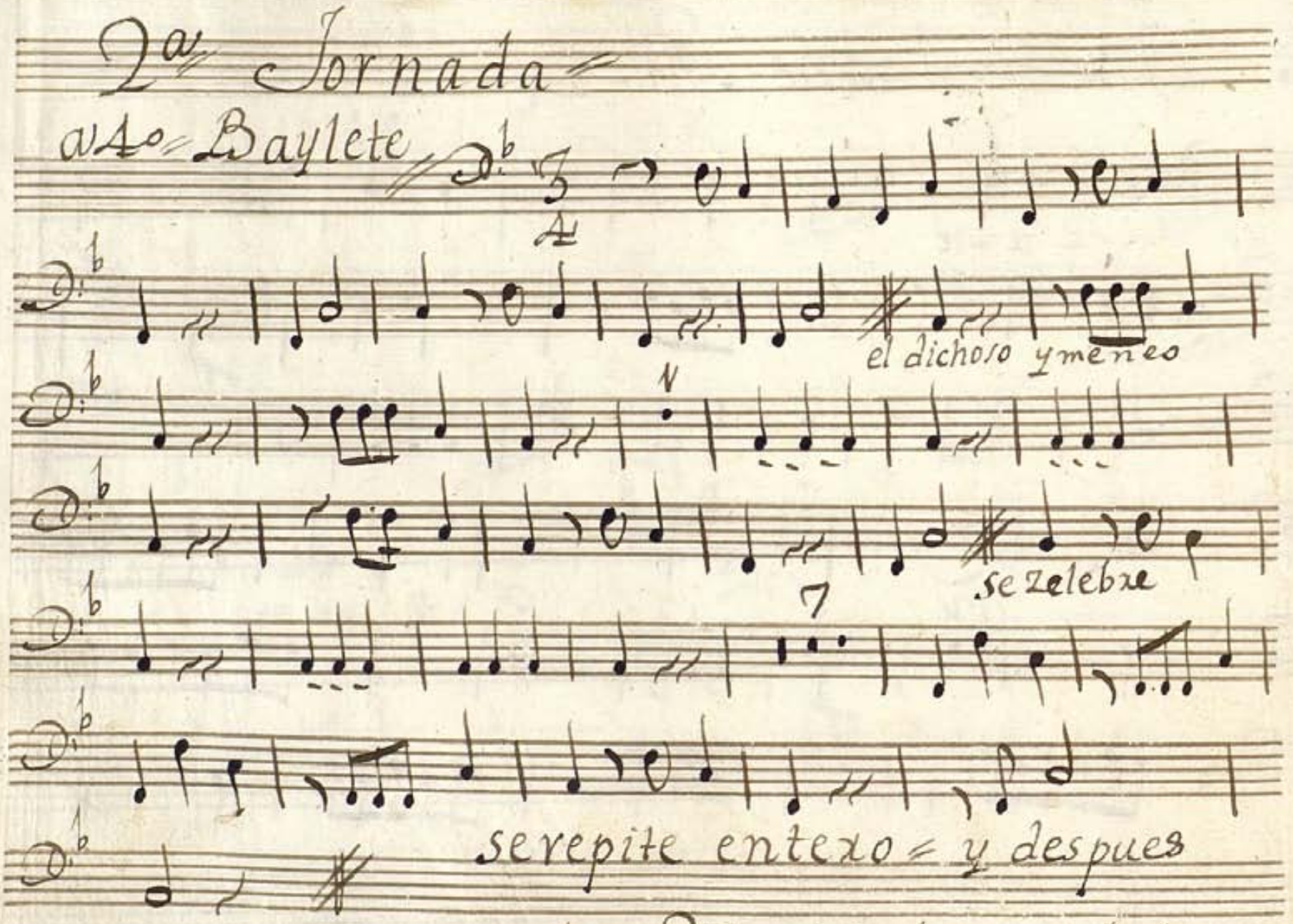

Ayuntamiento de Madrid

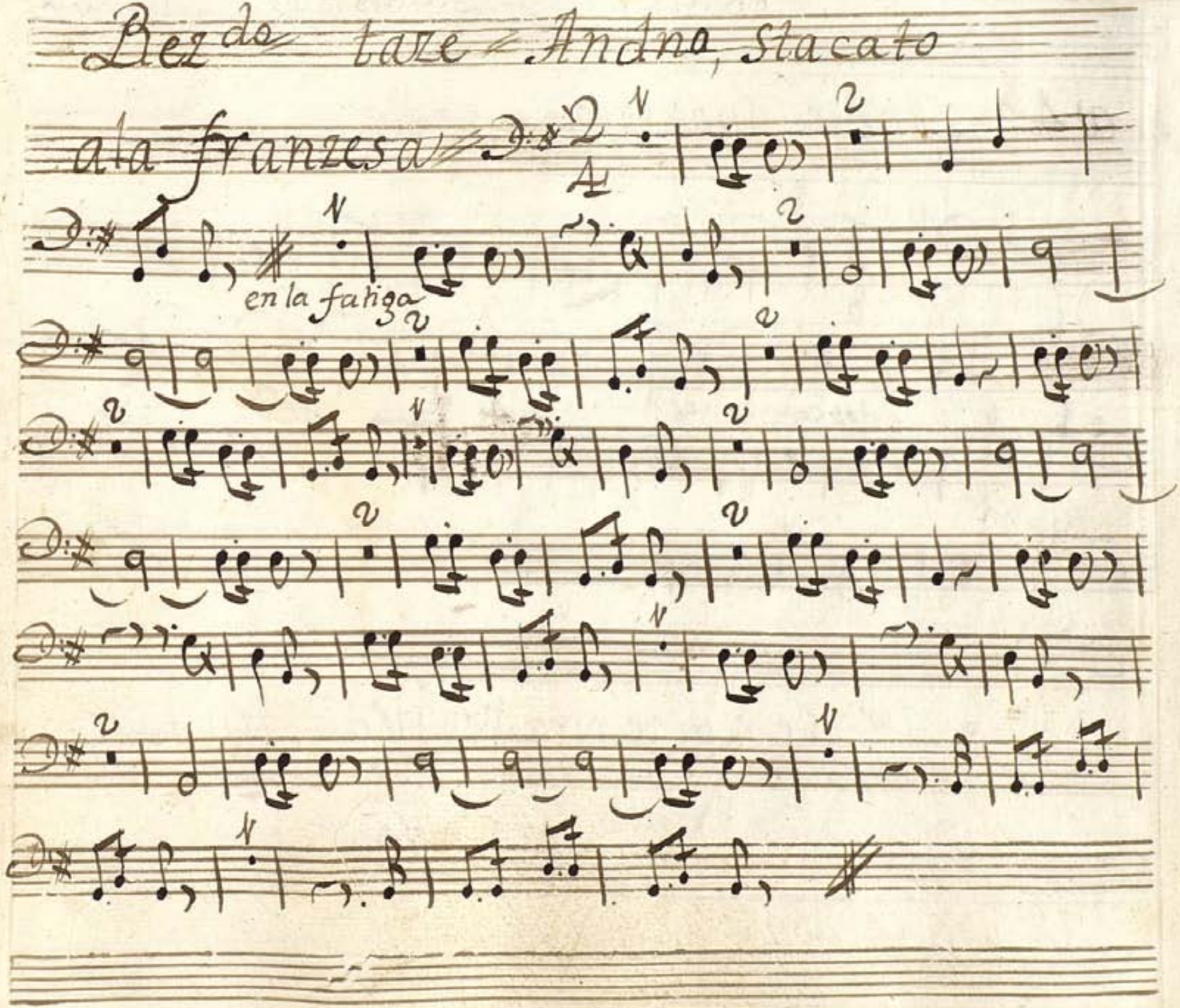

Ayuntamiento de Madrid

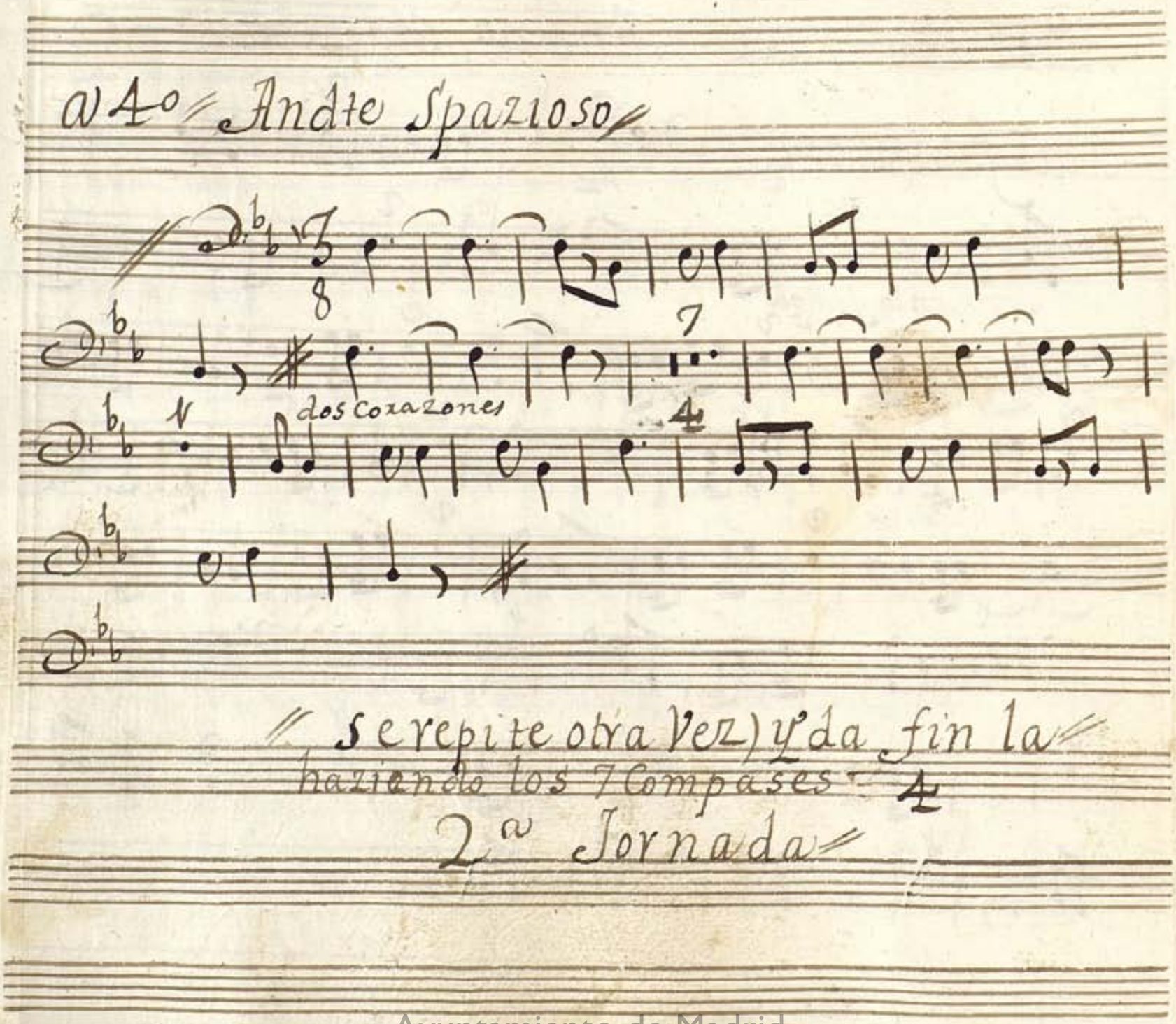

Ayuntamiento de Madrid

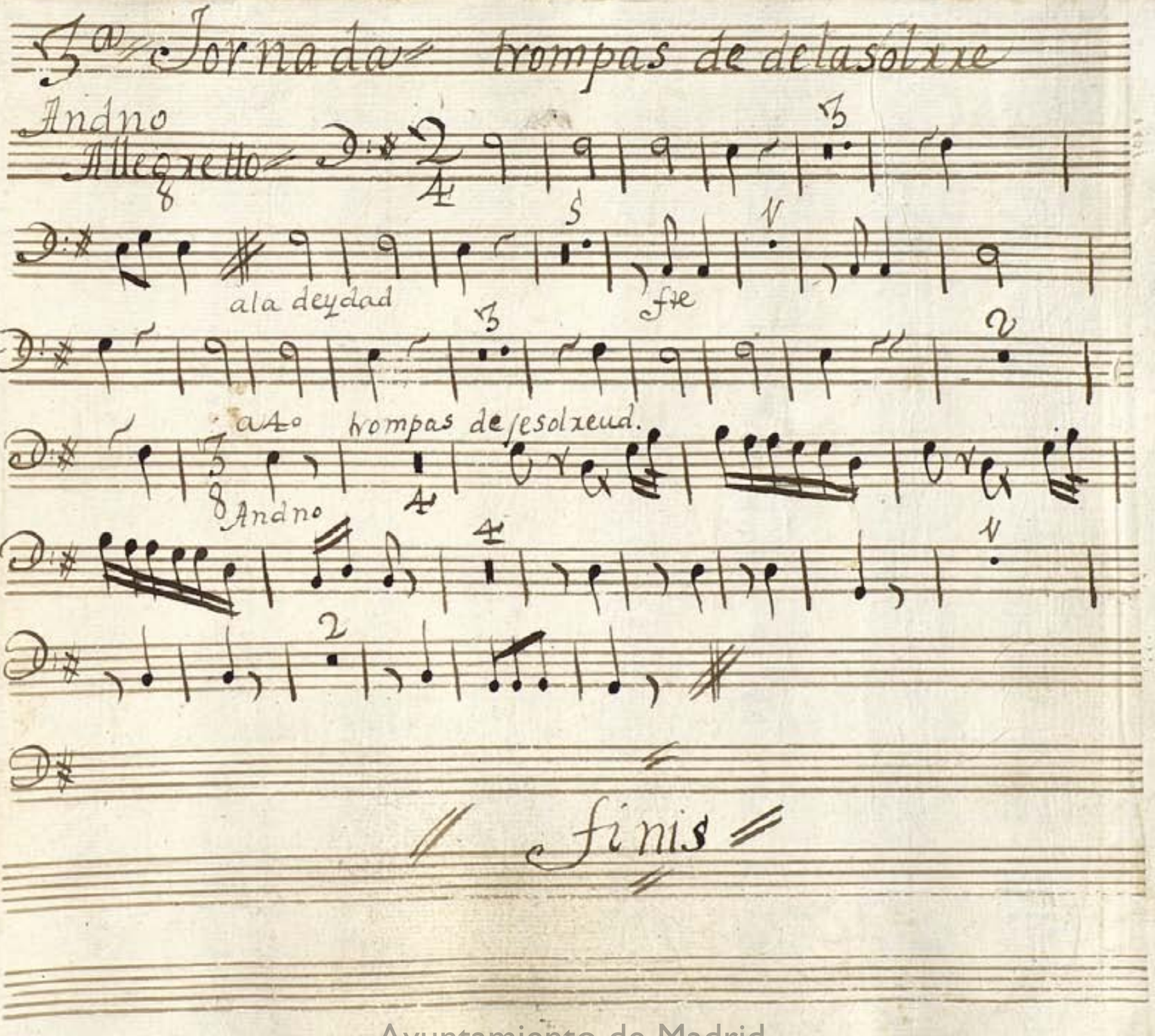

Ayuntamiento de Madrid

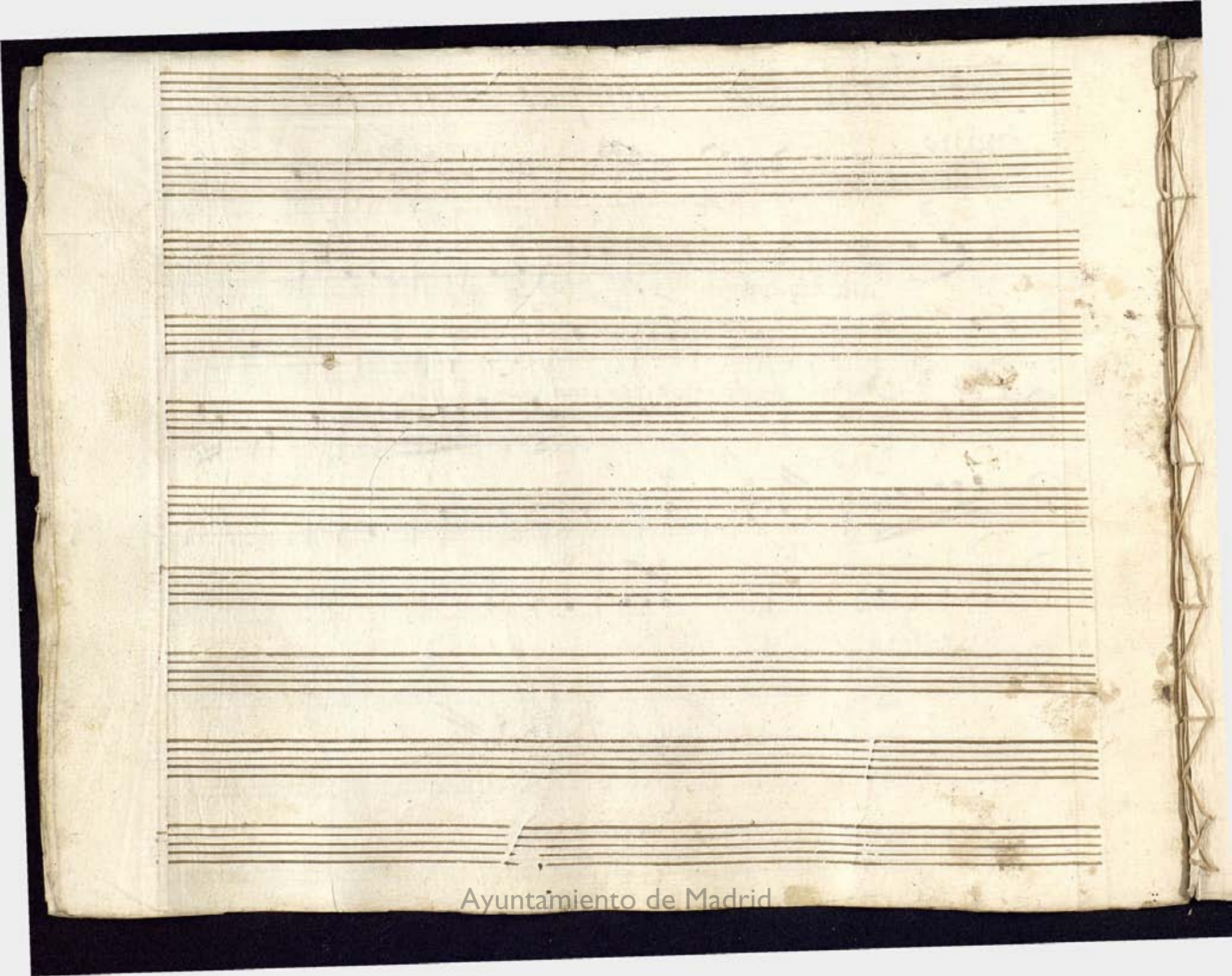
Ayuntamiento de Madrid

Mus 22-11

Violon, en la Musica de la Comeª

no siempre es cierto el destino

1756

Ayuntamiento de Madrid

Violon

A 4º Vaylete

voz

venid venid Zagales

Allo

voz

44

se repite a la voz

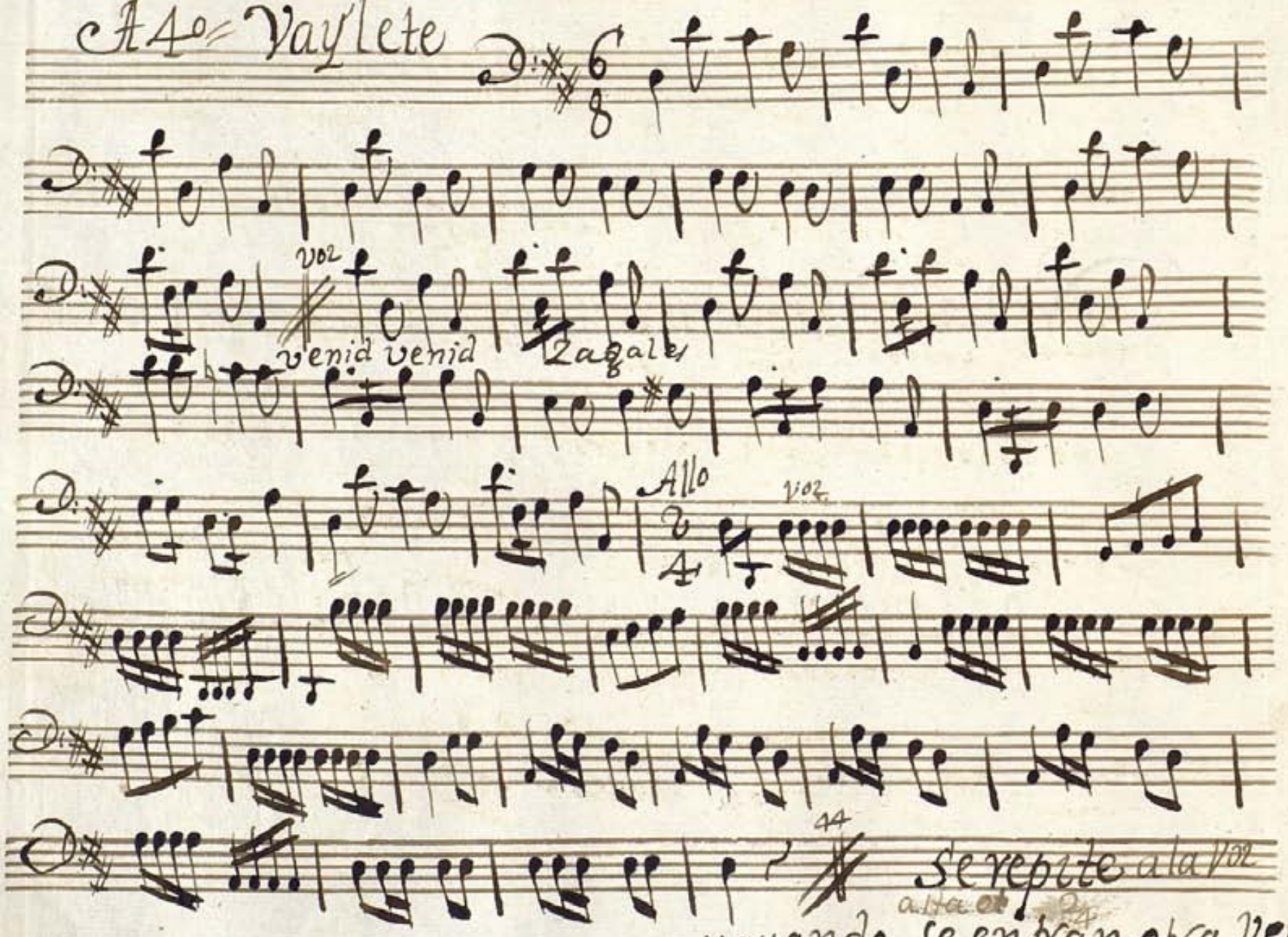

asta el 2/4

y quando se entran otra vez

se repite a la voz asta el 2/4

Ayuntamiento de Madrid

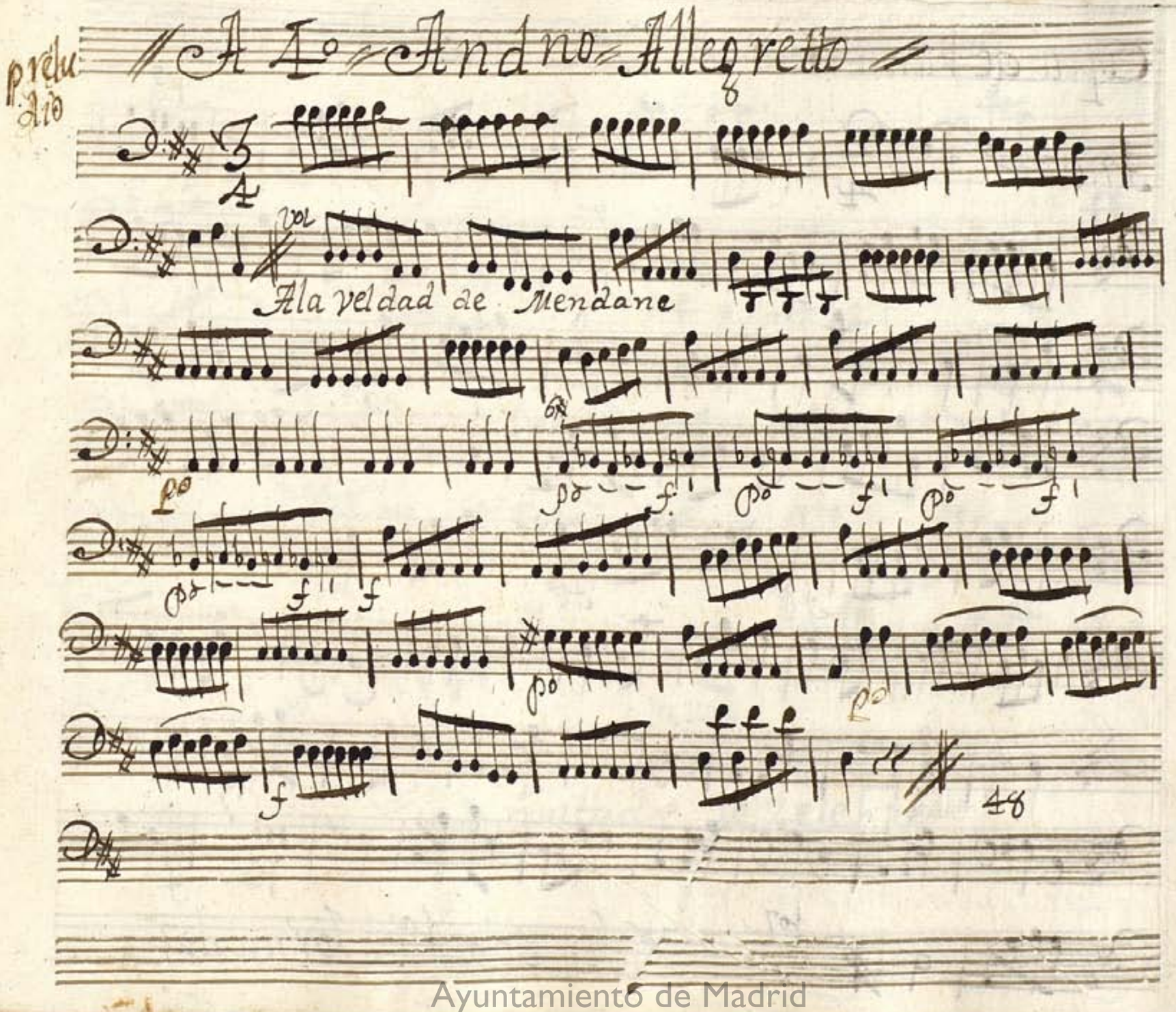

Ayuntamiento de Madrid

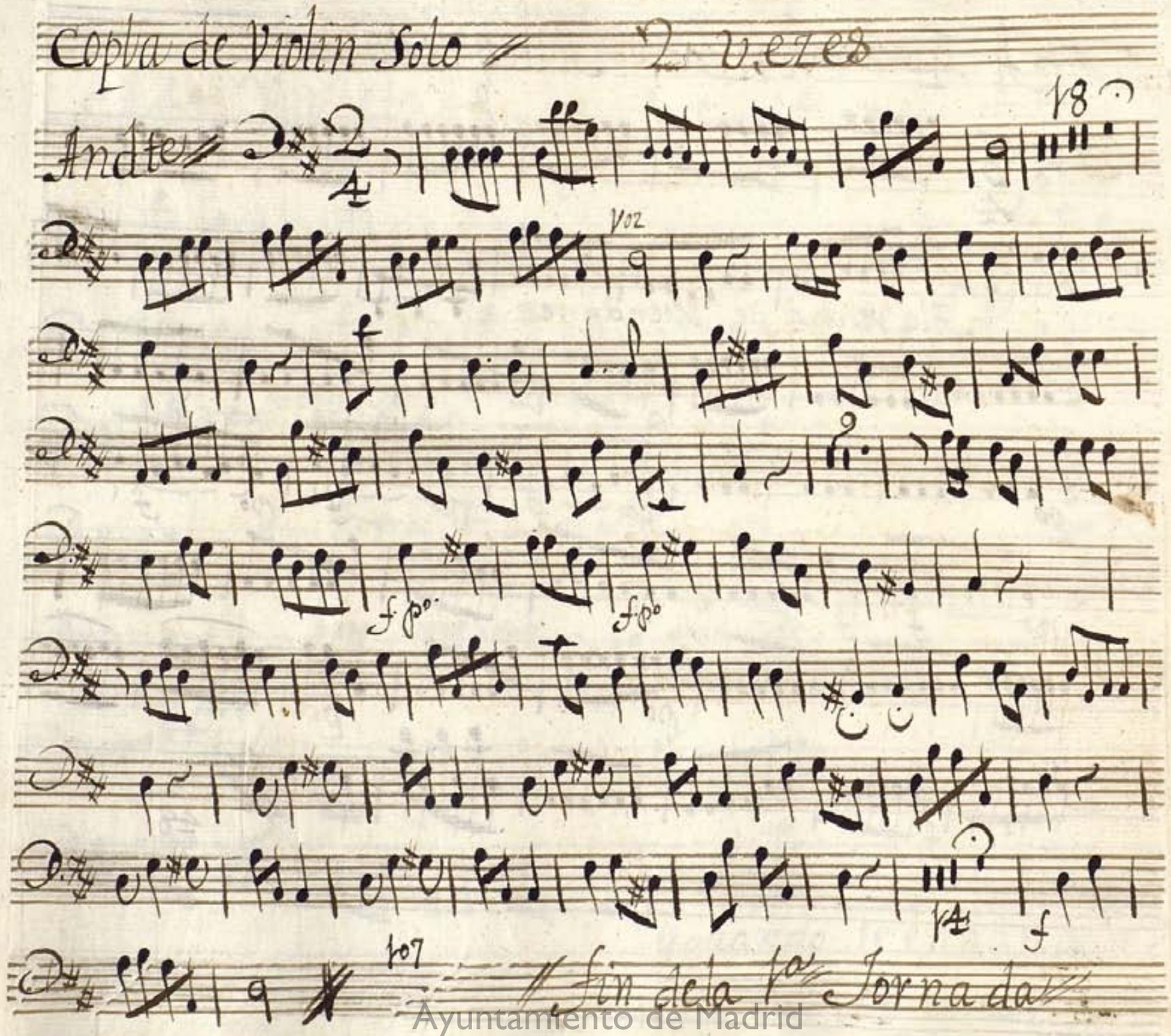

Ayuntamiento de Madrid

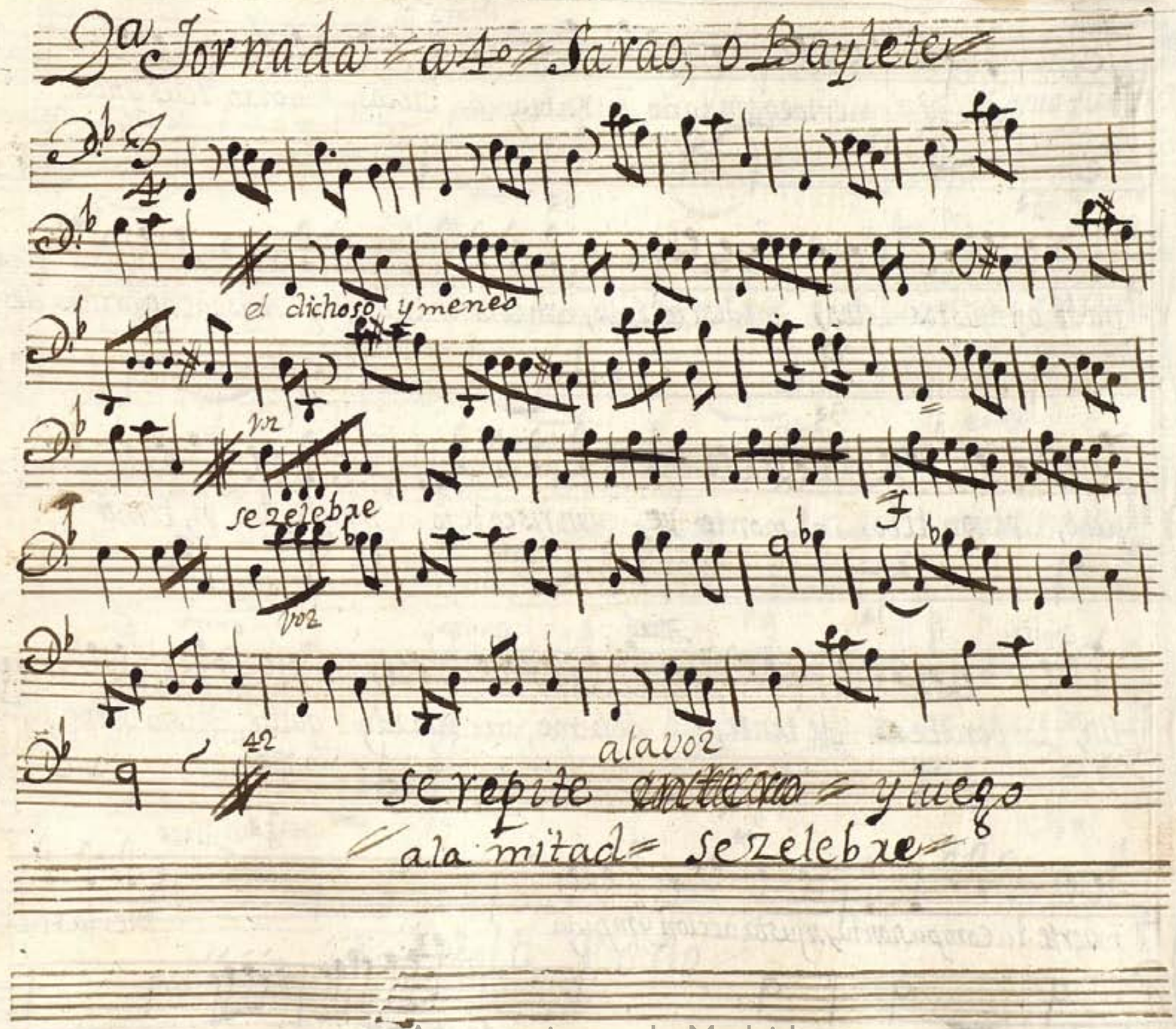

Ayuntamiento de Madrid

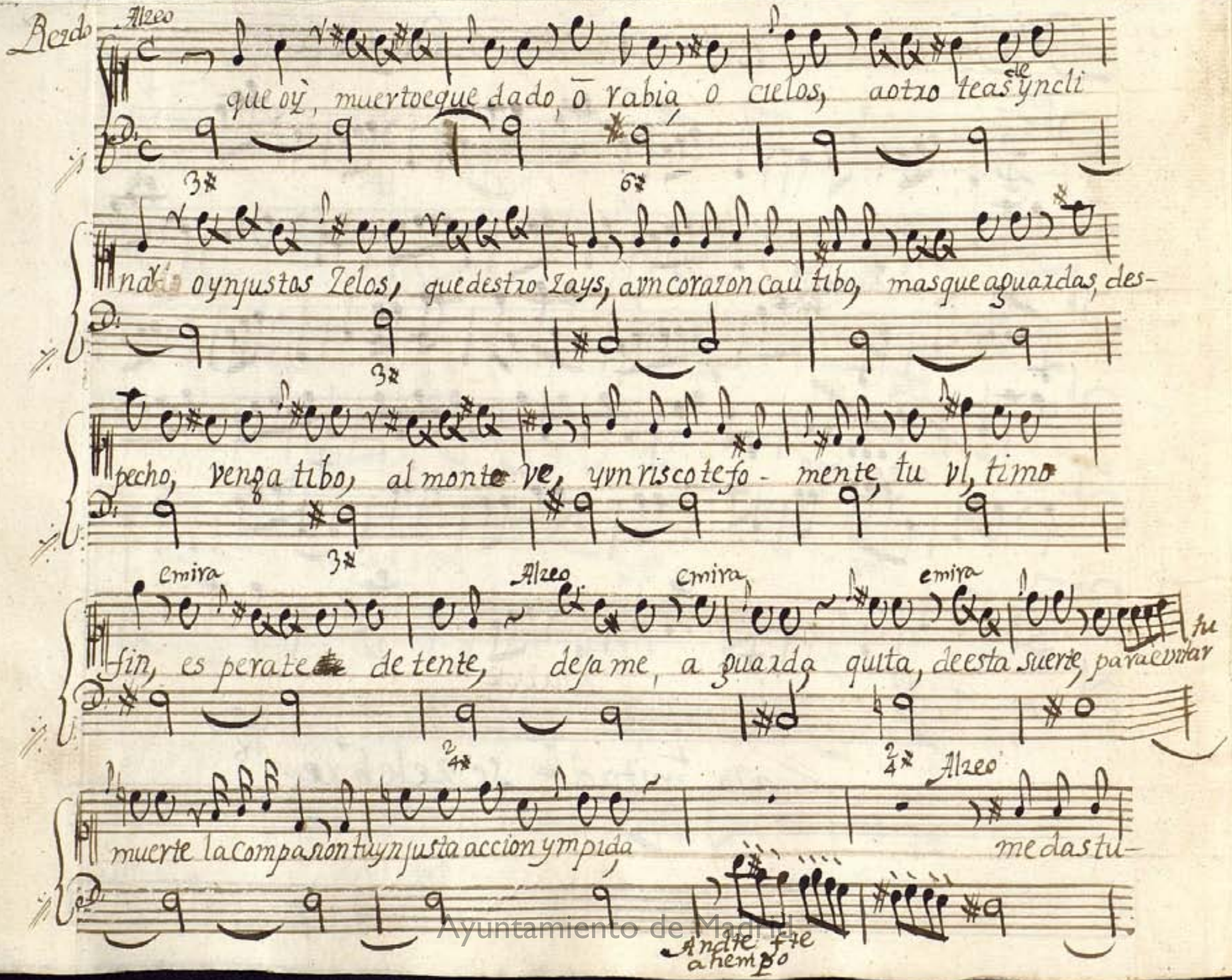

Ayuntamiento de Madrid

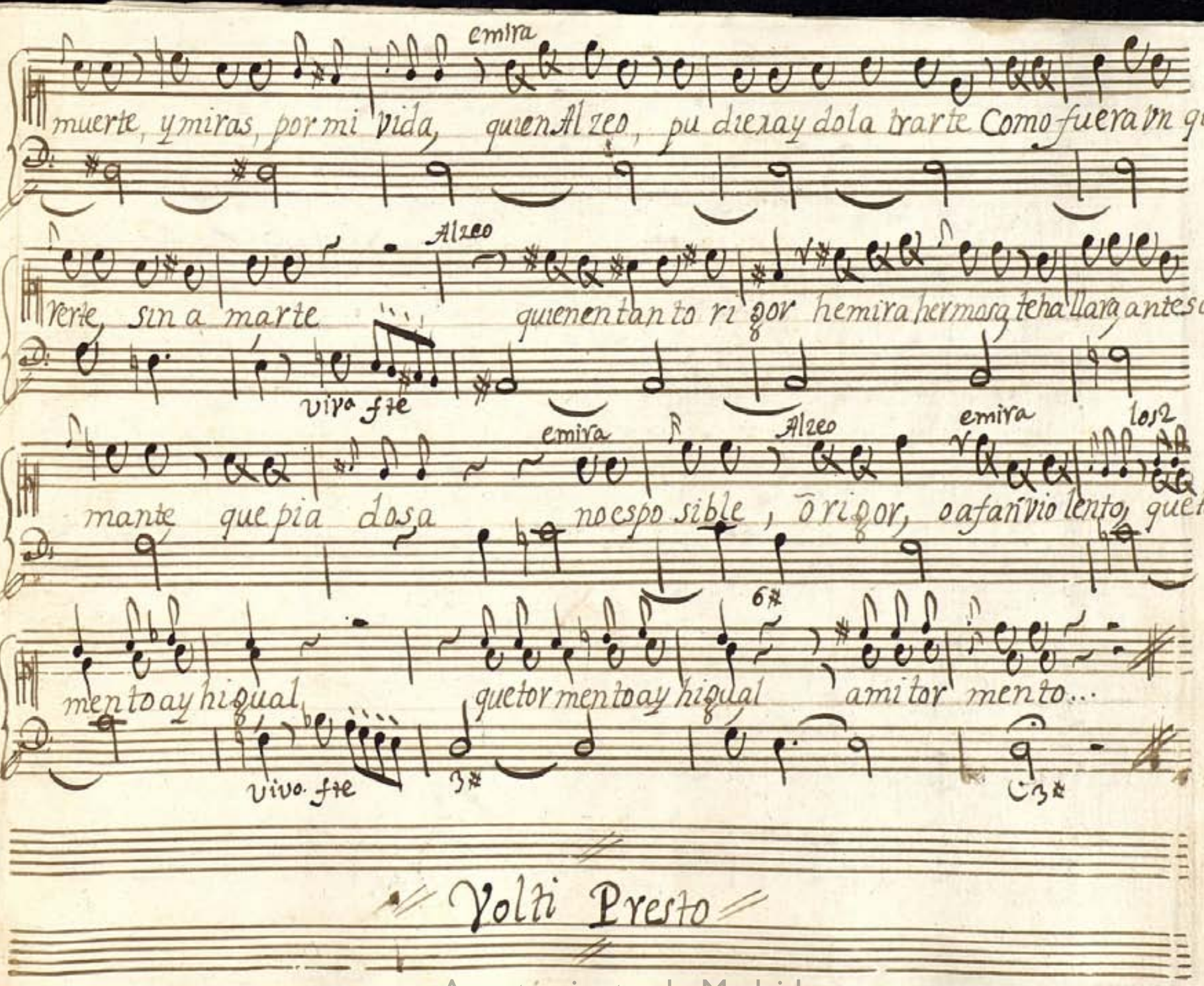

Ayuntámiento de Madrid

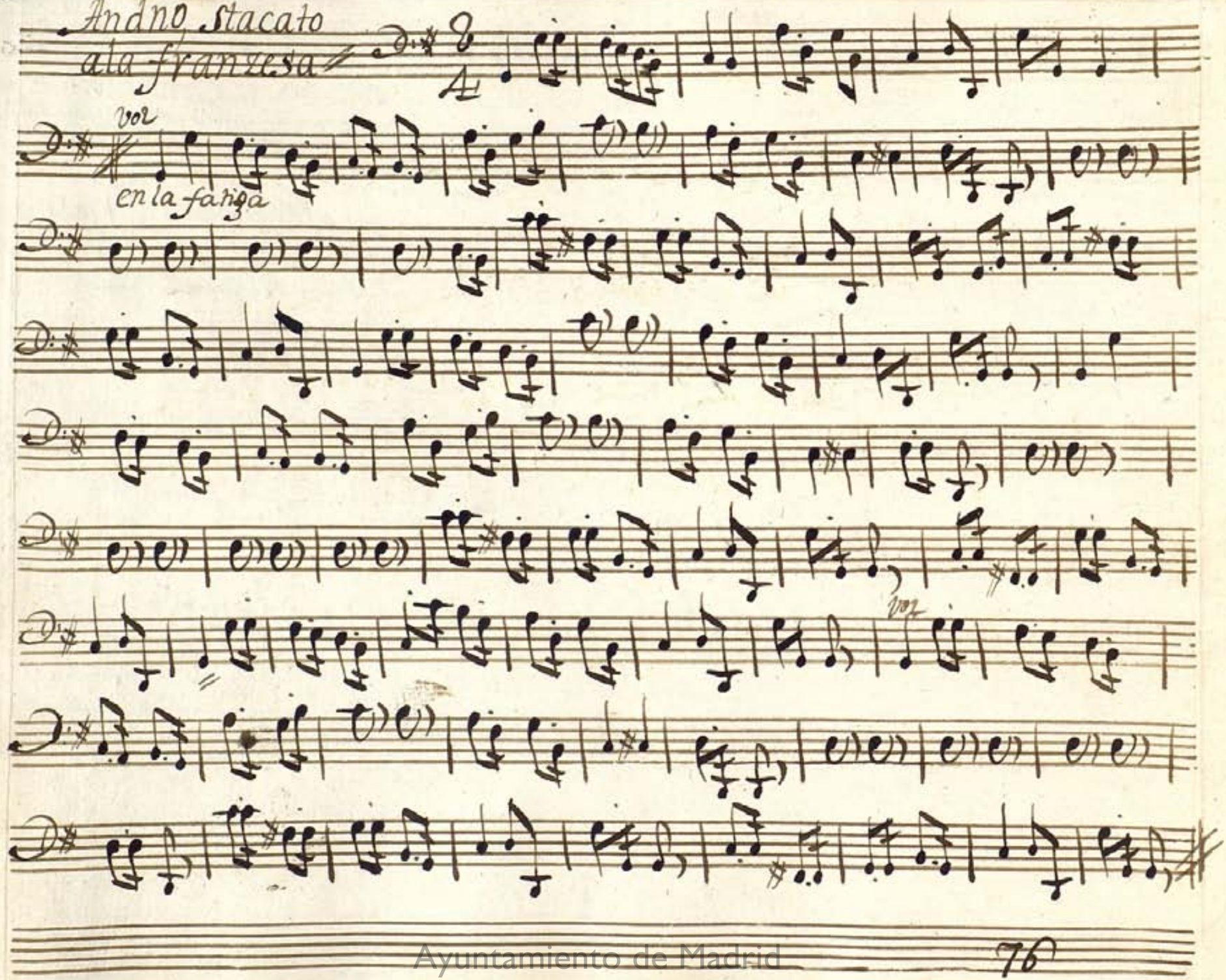

Ayuntamiento de Madrid

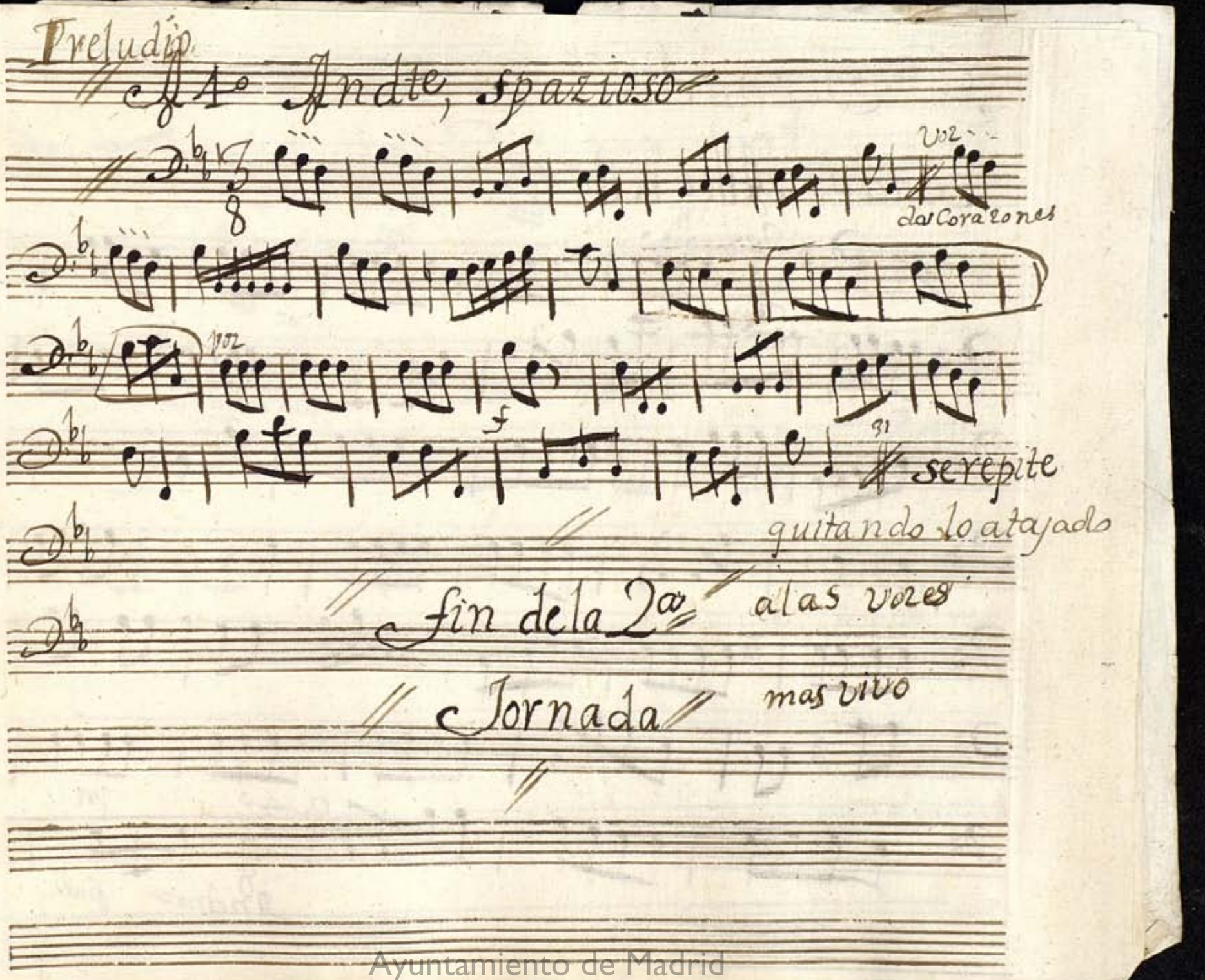

Ayuntamiento de Madrid

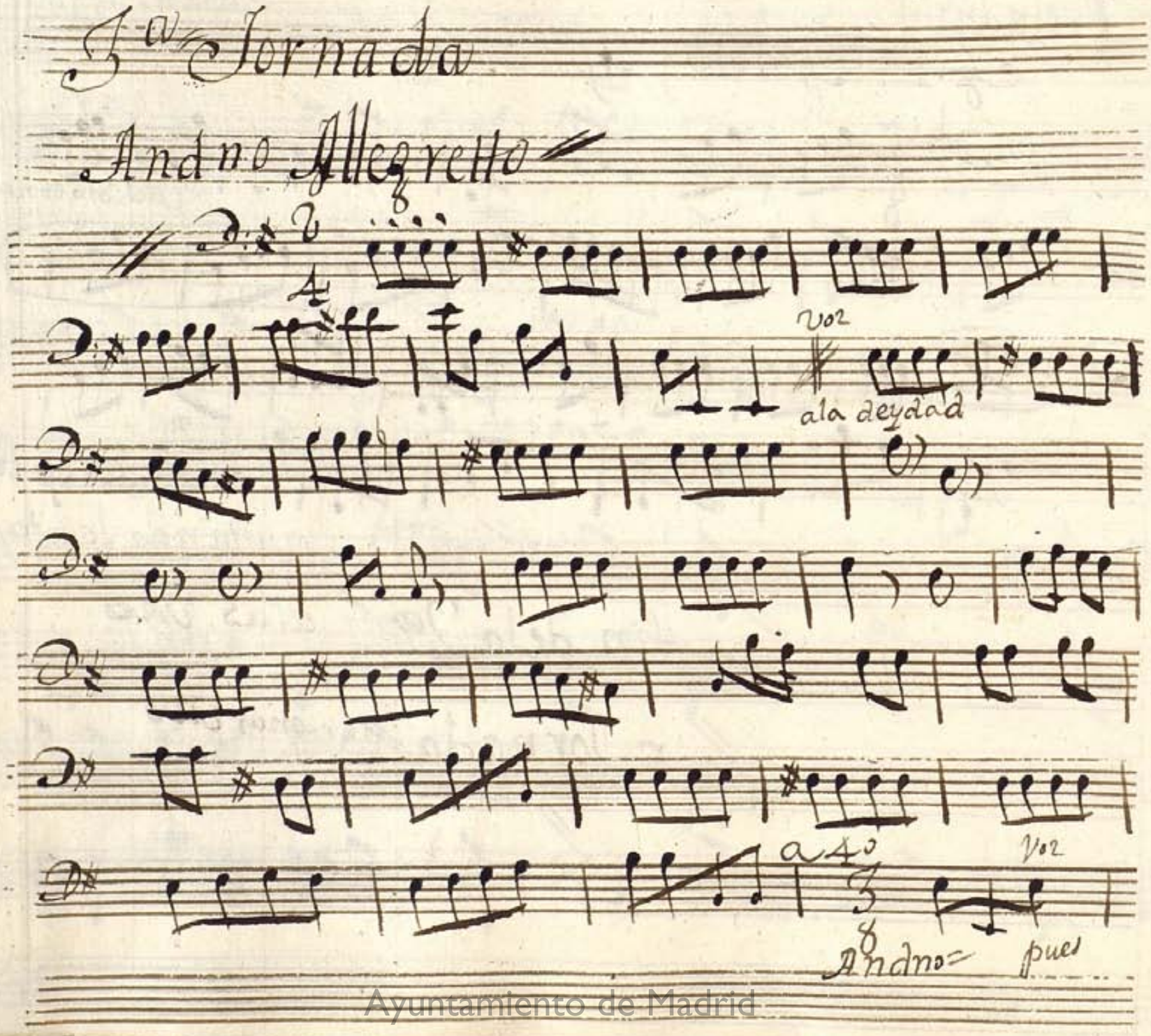

Ayuntamiento de Madrid

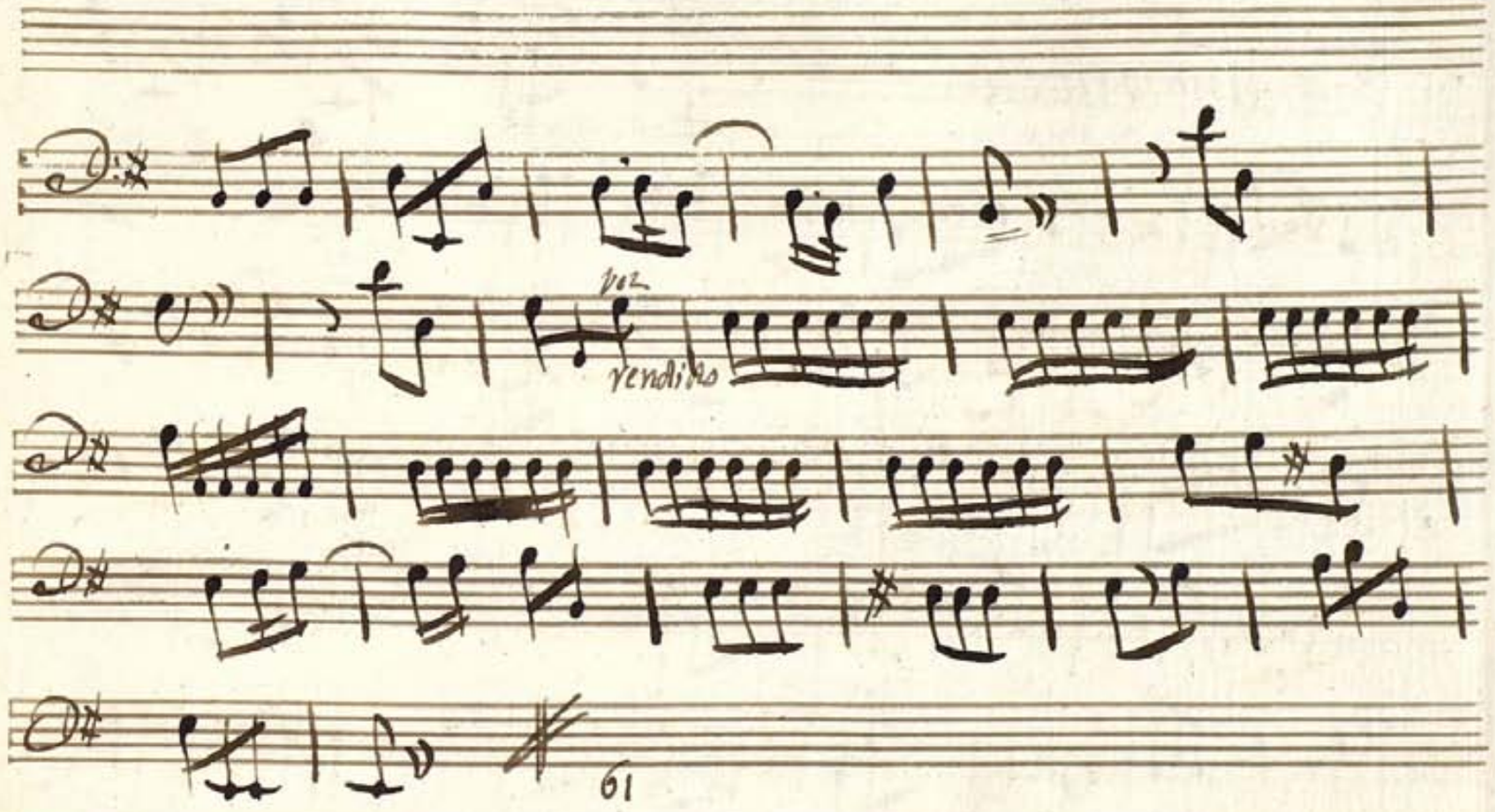

Ayuntamiento de Madrid

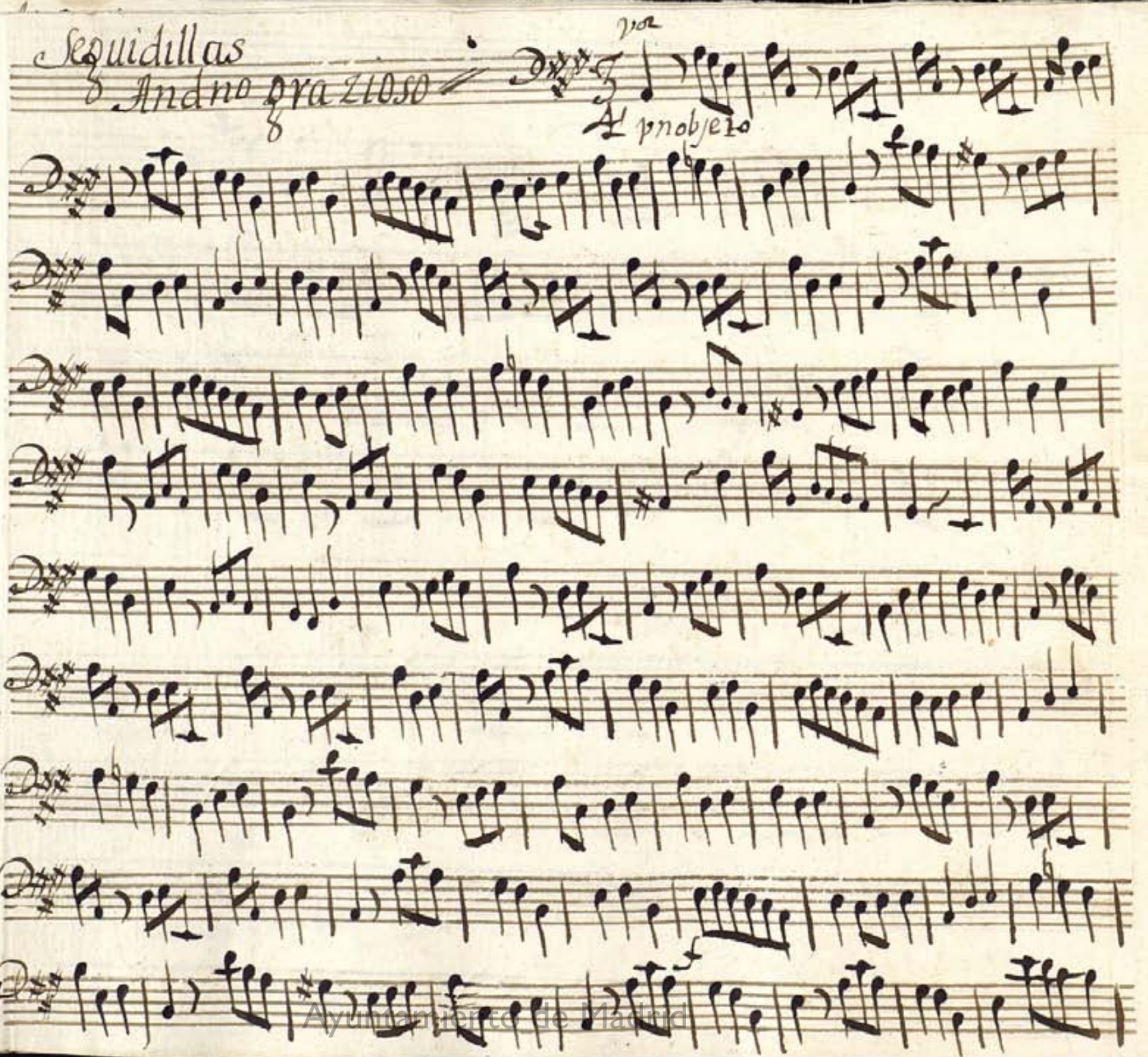

Ayuntamiento de Madrid

151

finis

Ayuntamiento de Madrid

Ayuntamiento de Madrid

Mus 22-11

+

Contravajo, en la Musica de la comedia

no siempre es, cierto, el destino

1756

Ayuntamiento de Madrid

Contrabajo

1° Vayle te

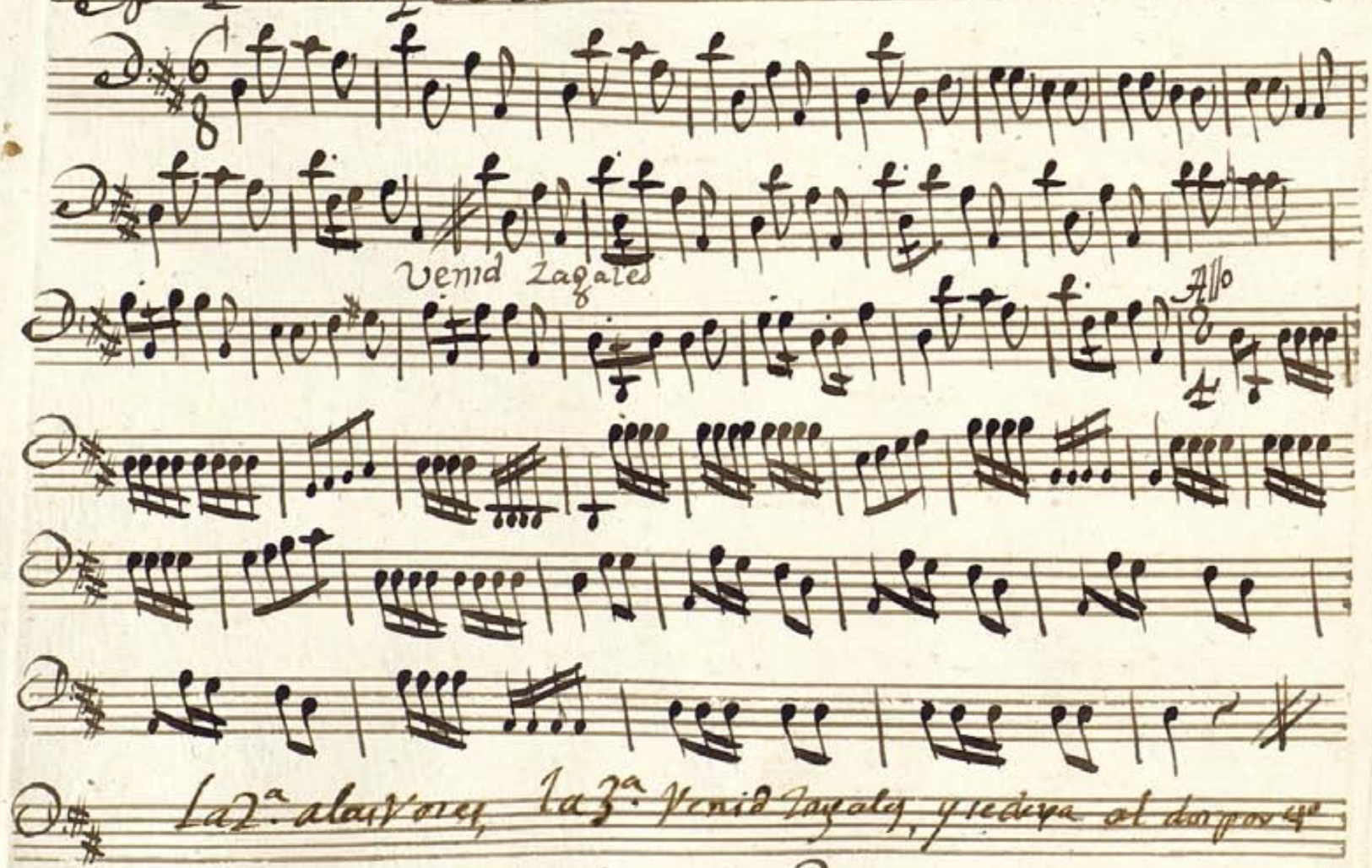

Se repite 2 veces

Ayuntamiento de Madrid

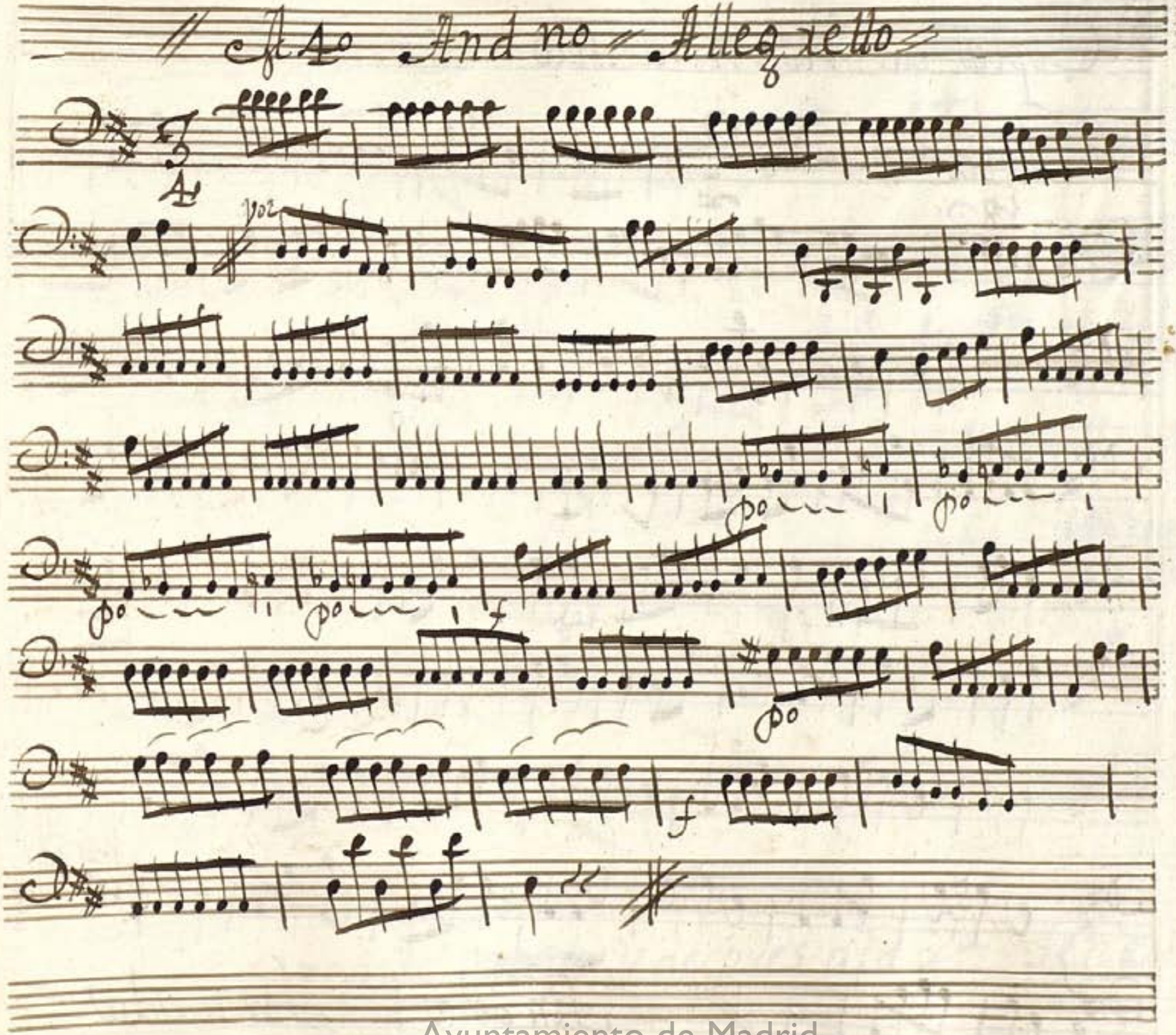
Ayuntamiento de Madrid

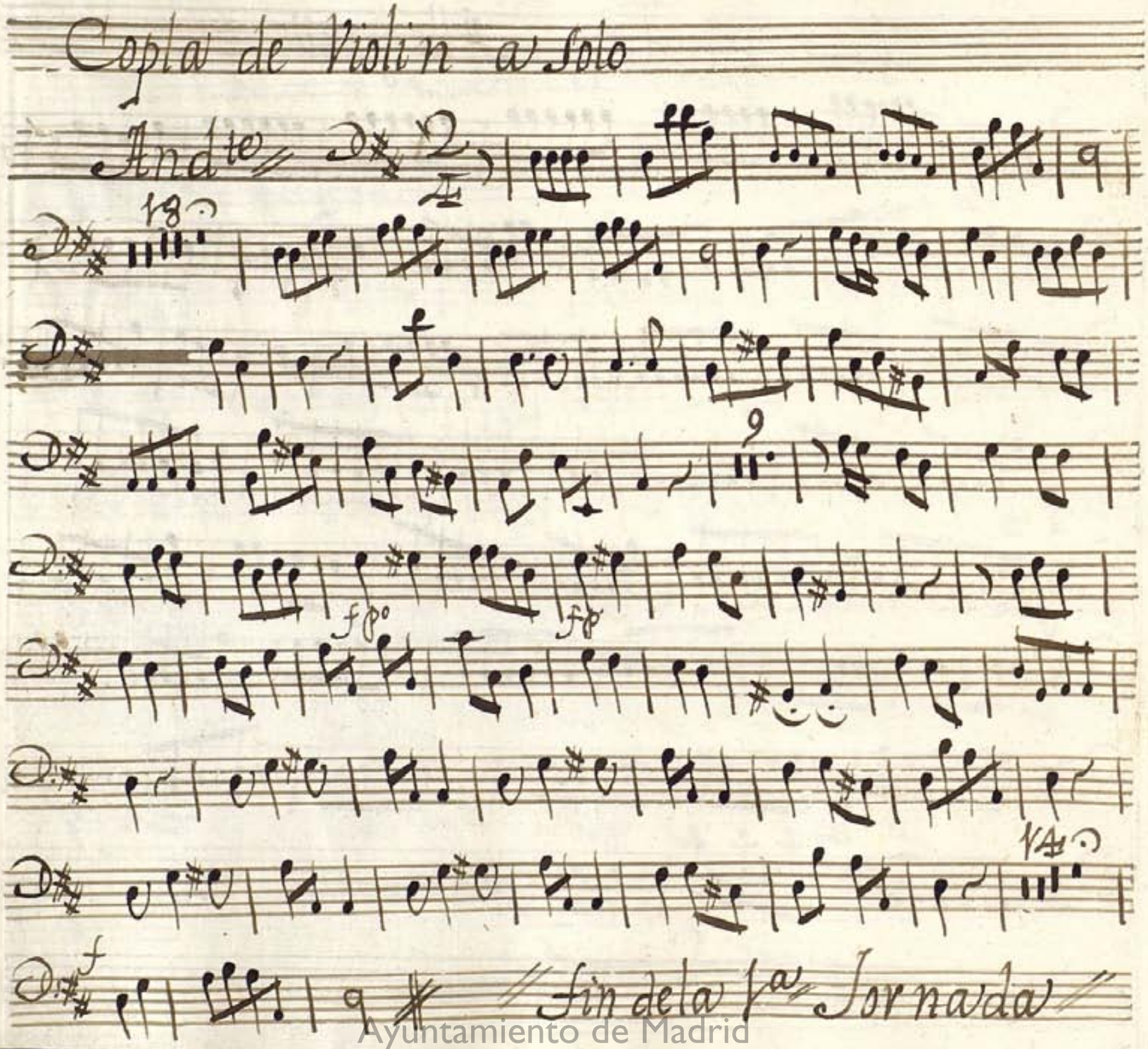

Ayuntamiento de Madrid

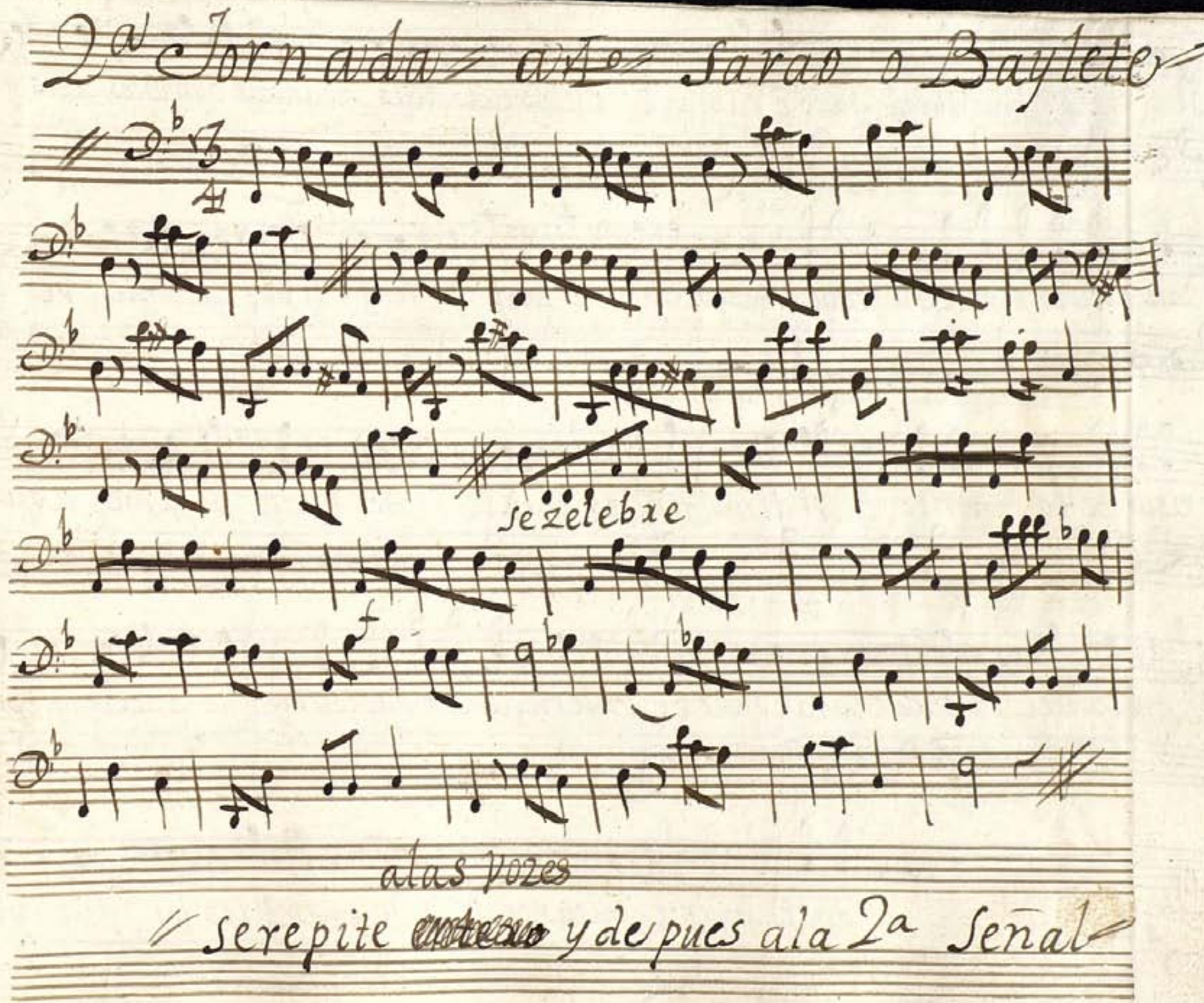

Ayuntamiento de Madrid

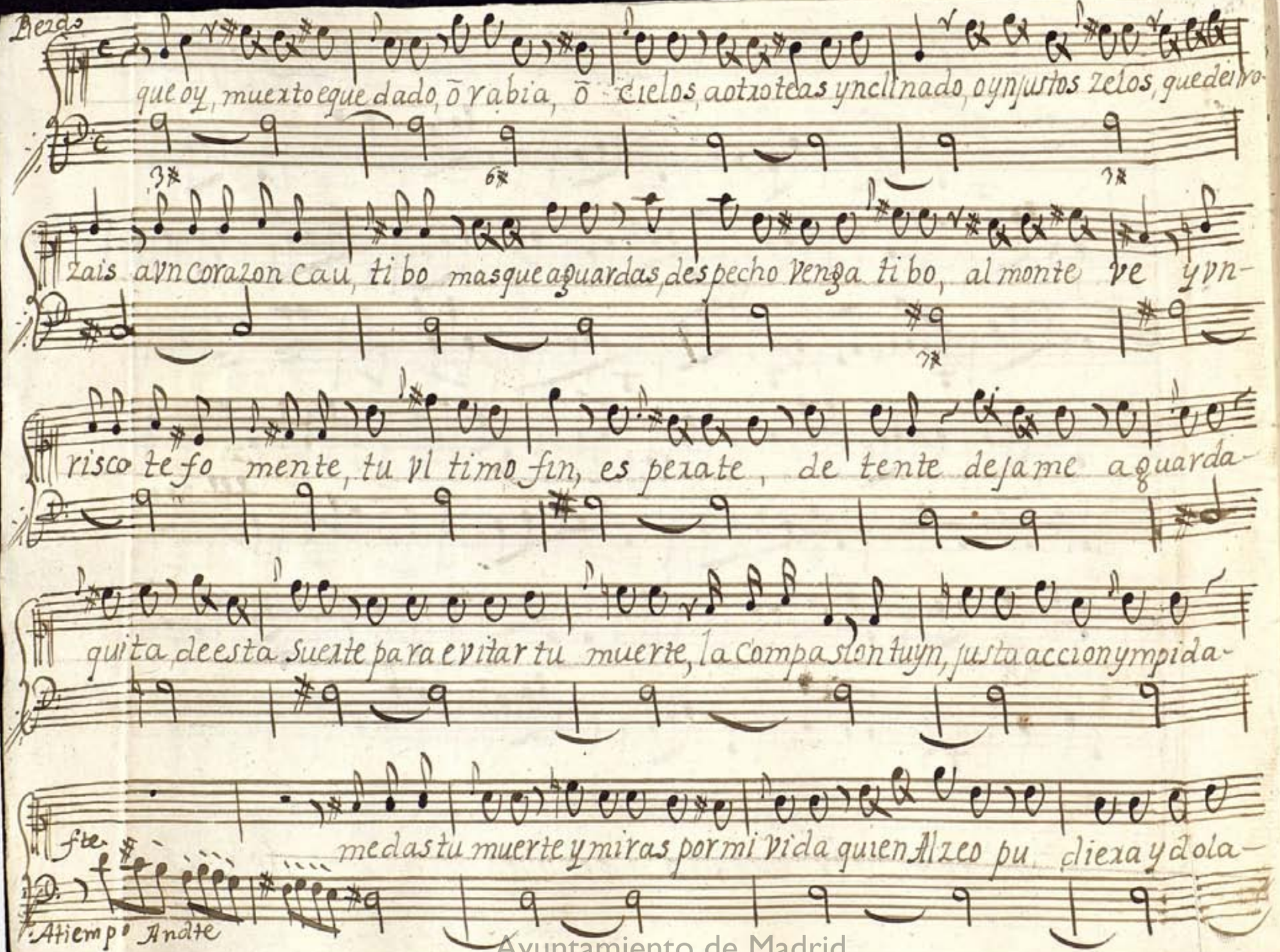

Ayuntamiento de Madrid

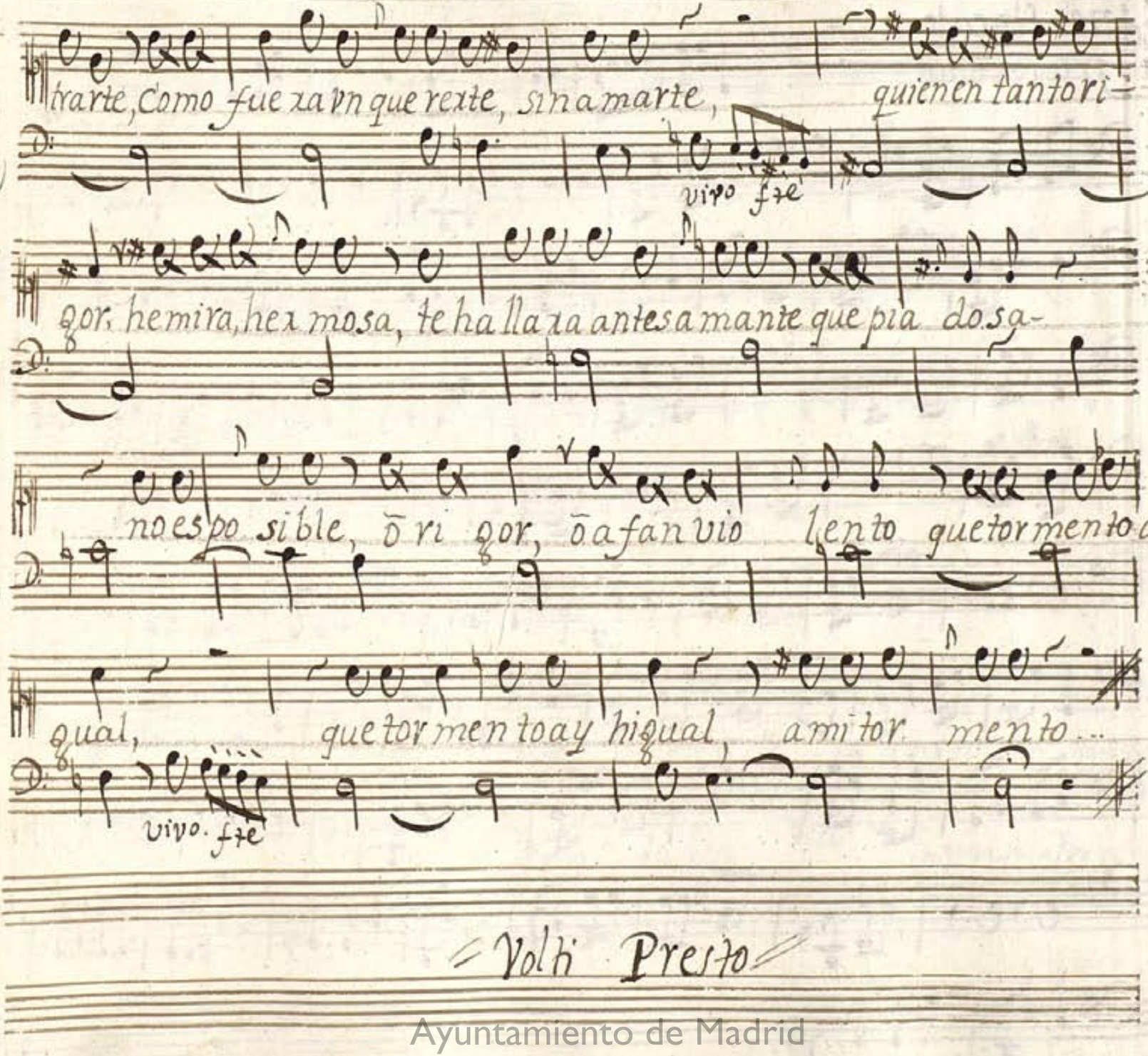

Ayuntamiento de Madrid

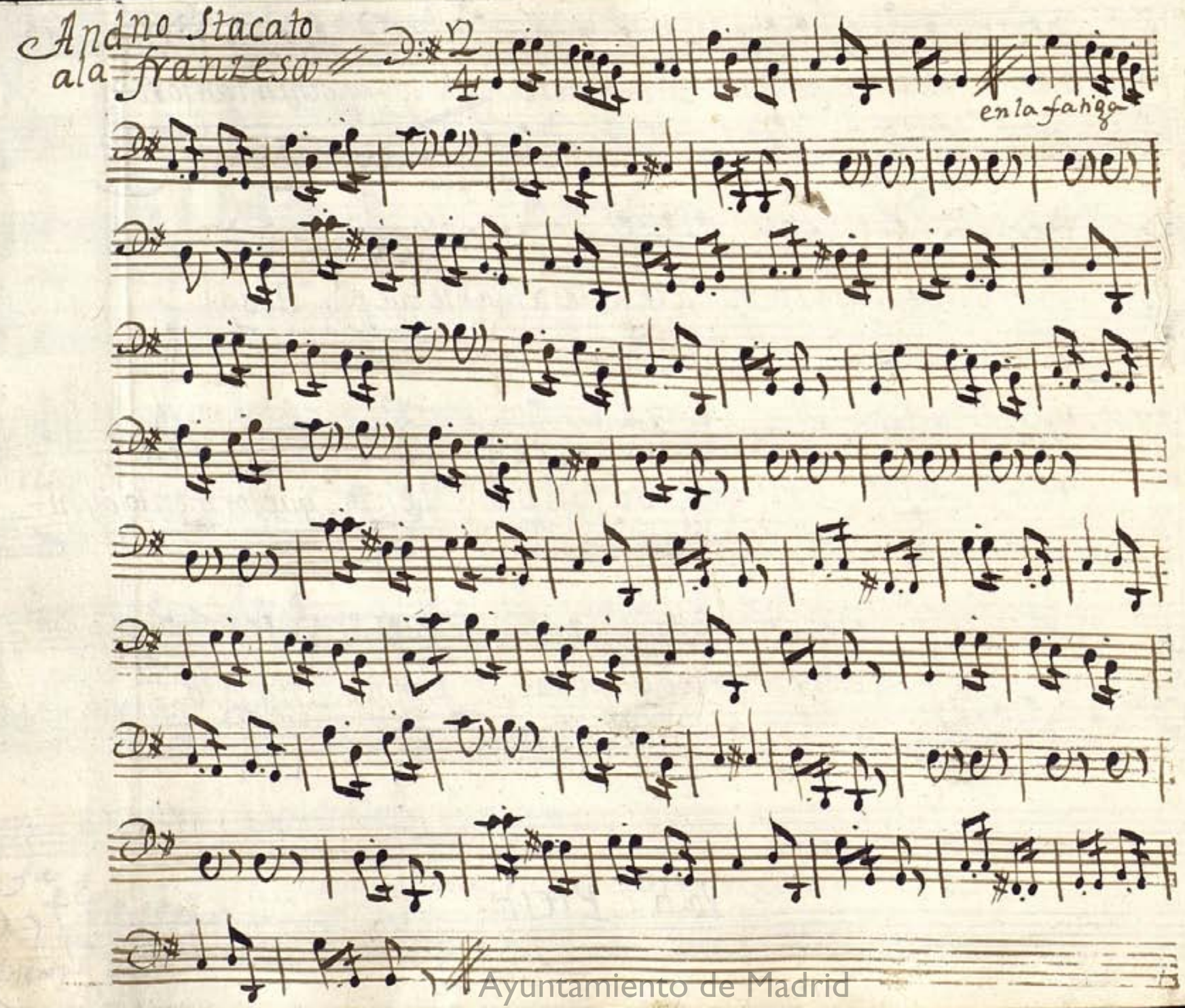

Ayuntamiento de Madrid

Preludio // a 4º Andte spazioso

dos Corazones

f

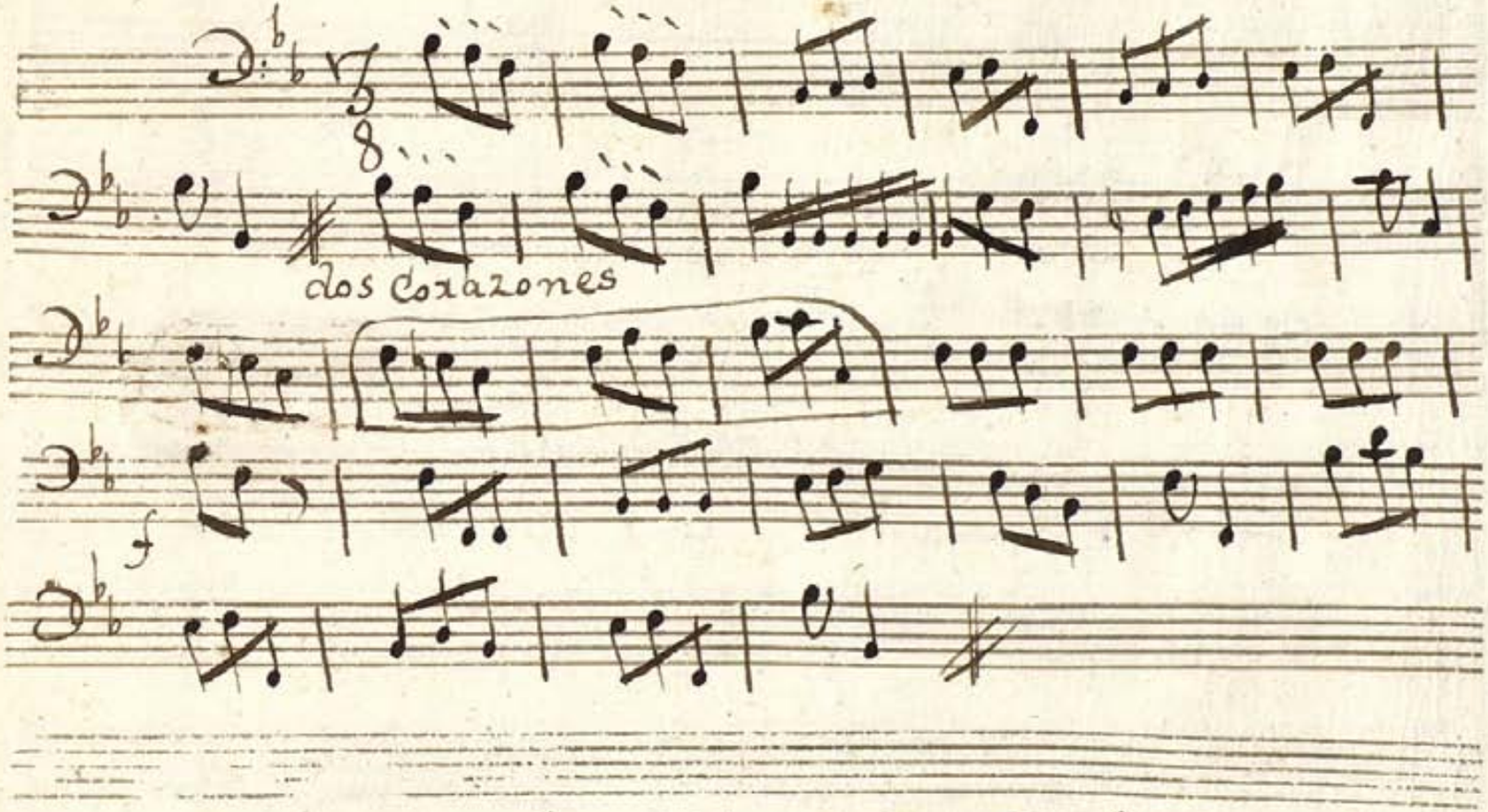

Se repite quitando lo atajado mas vivo
a las vozes

fin de la 2ª Jornada

Ayuntamiento de Madrid

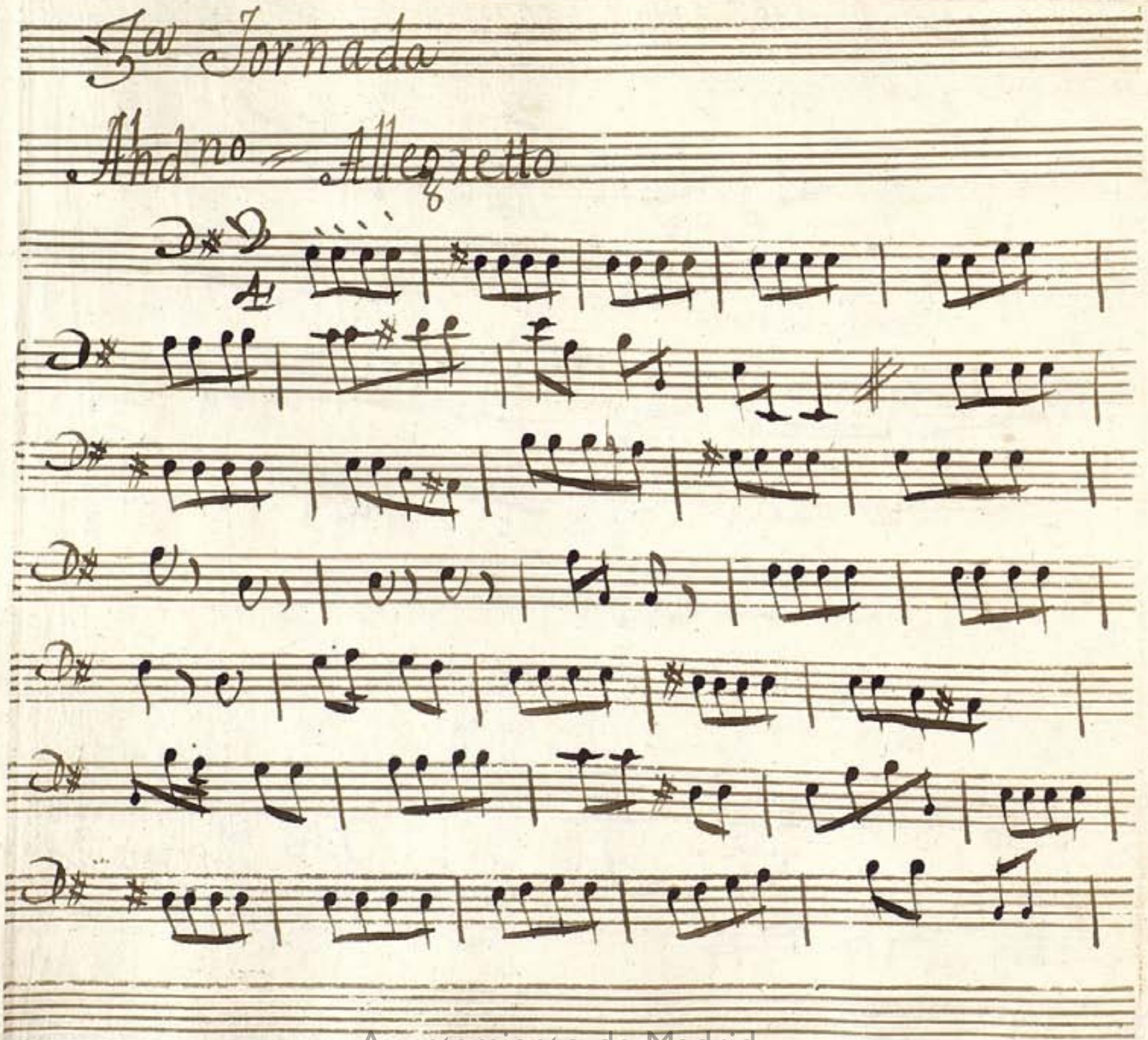

Ayuntamiento de Madrid

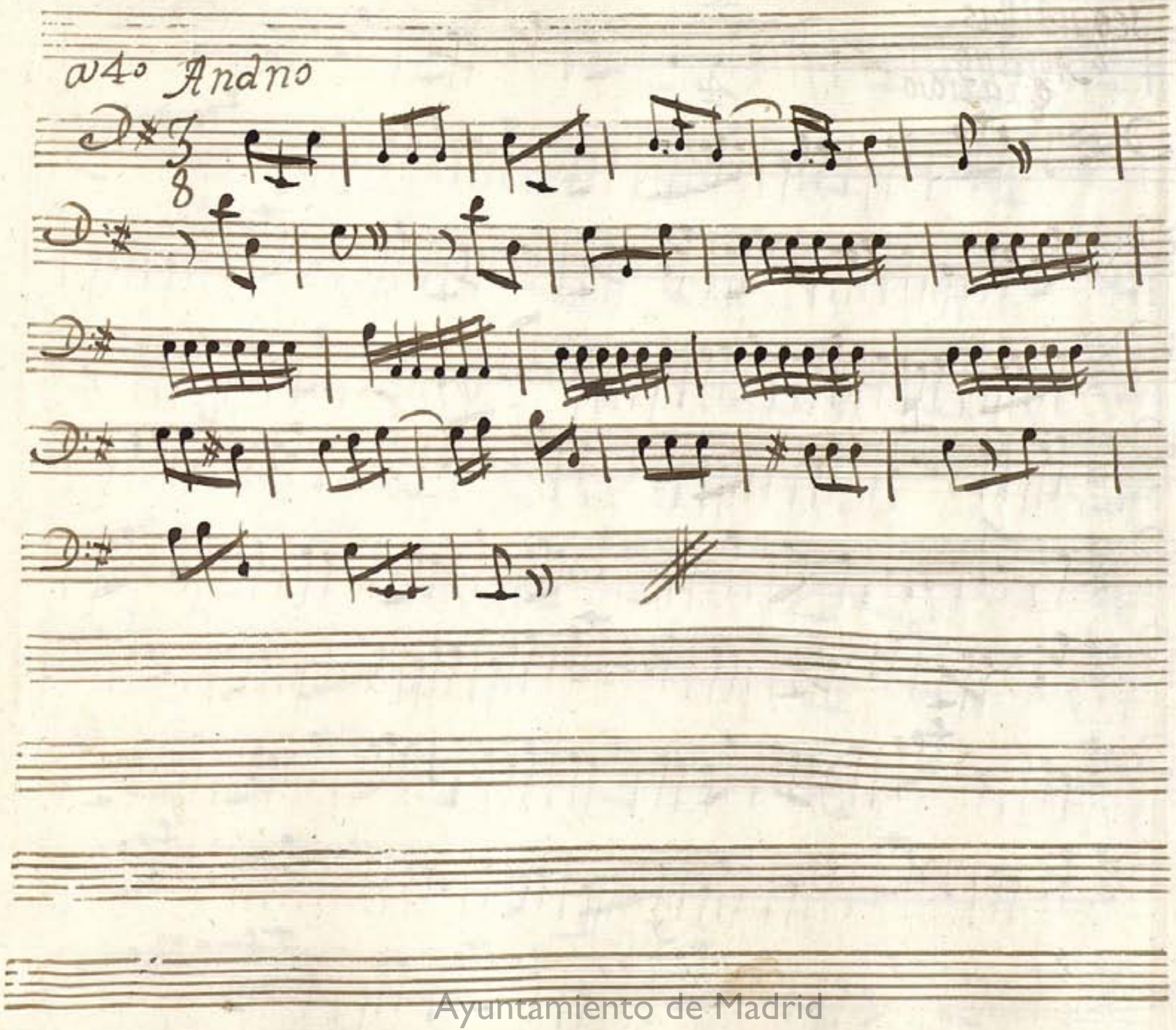

Ayuntamiento de Madrid

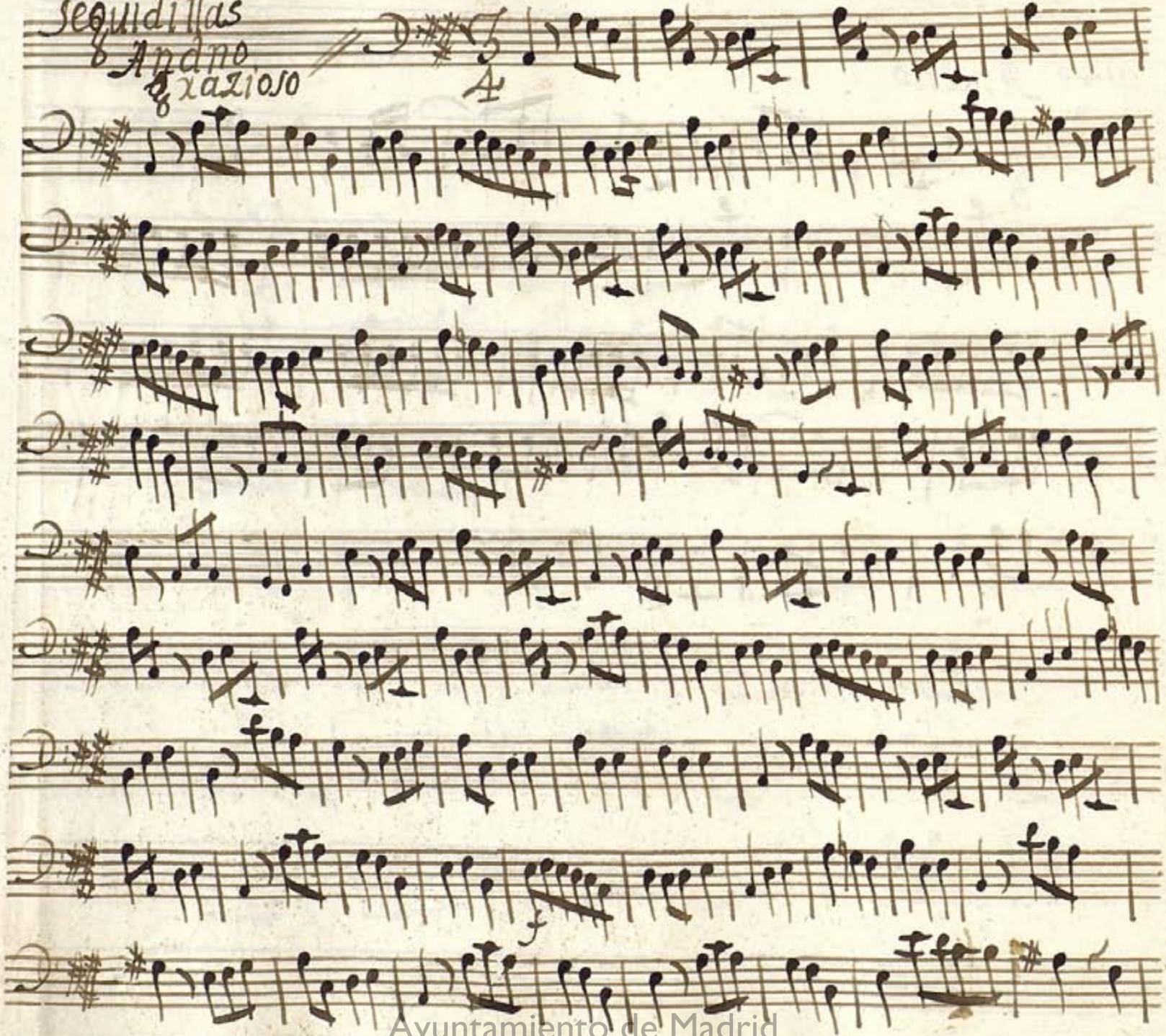

Ayuntamiento de Madrid

f

Finis

Ayuntamiento de Madrid

Ayuntamiento de Madrid