El Que Malas mañas hà Quern Seguidillas Solas

Leg.º 4.º N.º [redacted] 19.

Mus 63-41.

Voz y Baxo del Sayne te de Pascua del S.r Guerrero del año del 1757

En La Destruizion de Sodoma

Seguidillas Solas

63-41

Ayuntamiento de Madrid

Saynete Nuebo Yntytulado El que Malas Mañas hax

Seguidillas las Mugeres

No aborenzentas

damas Lograr la Empresa ay lograr la Empresa pues Siempre de Ju

ty ——— Cia pues Siempre de Justy ——— Cia la gracia lle

Ayuntamiento de Madrid

Mus 63-41

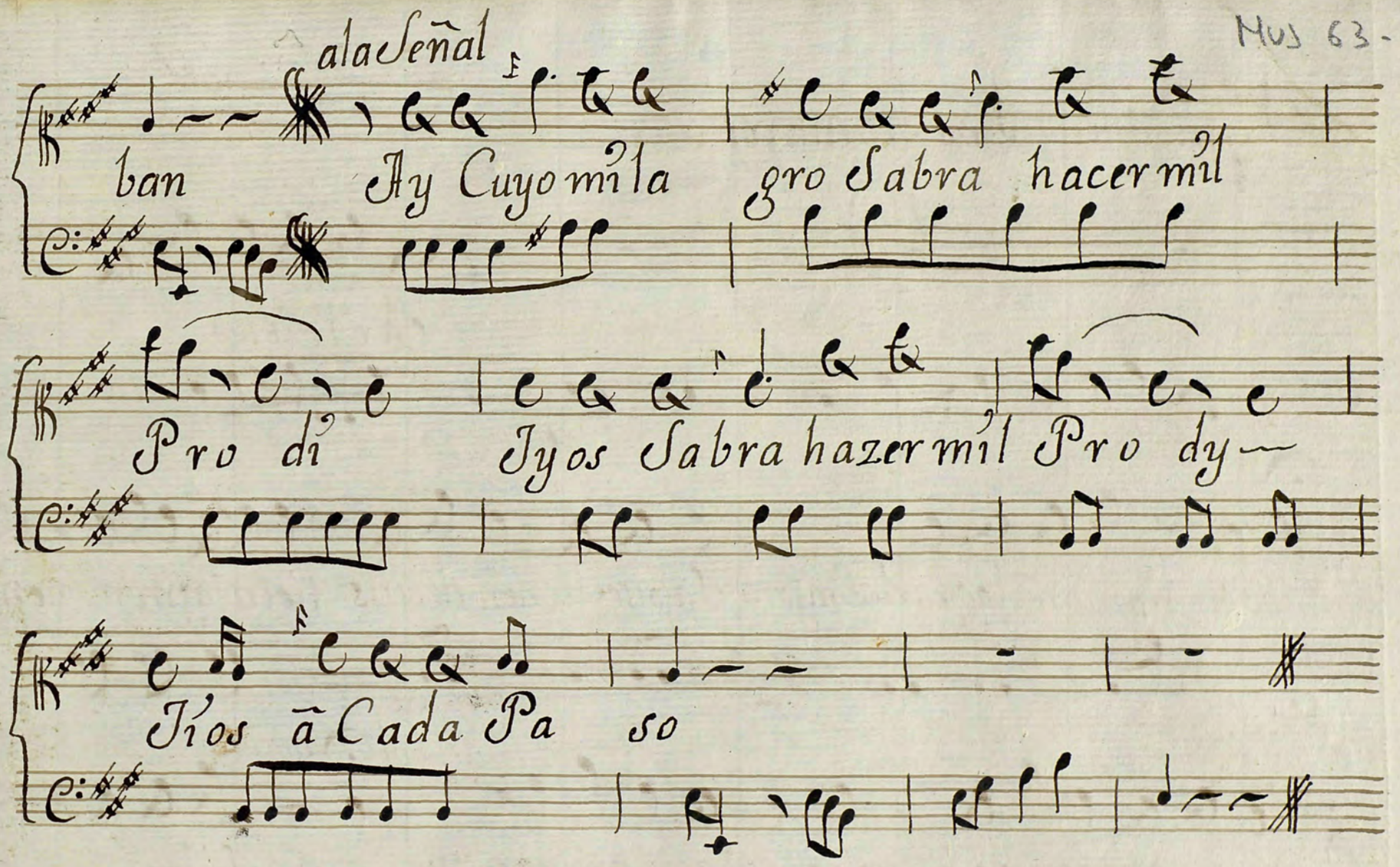

Ayuntamiento de Madrid

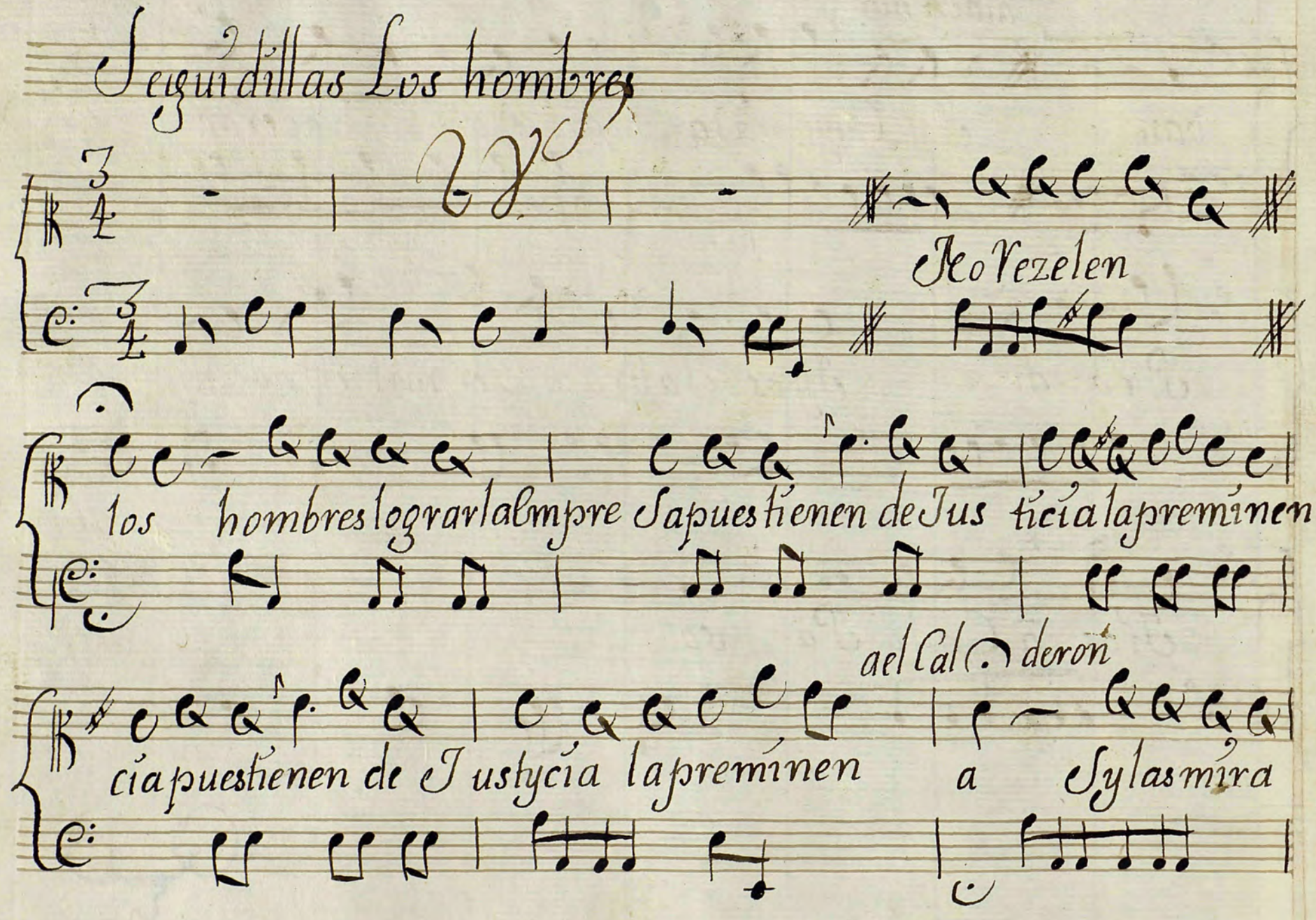

Ayuntamiento de Madrid

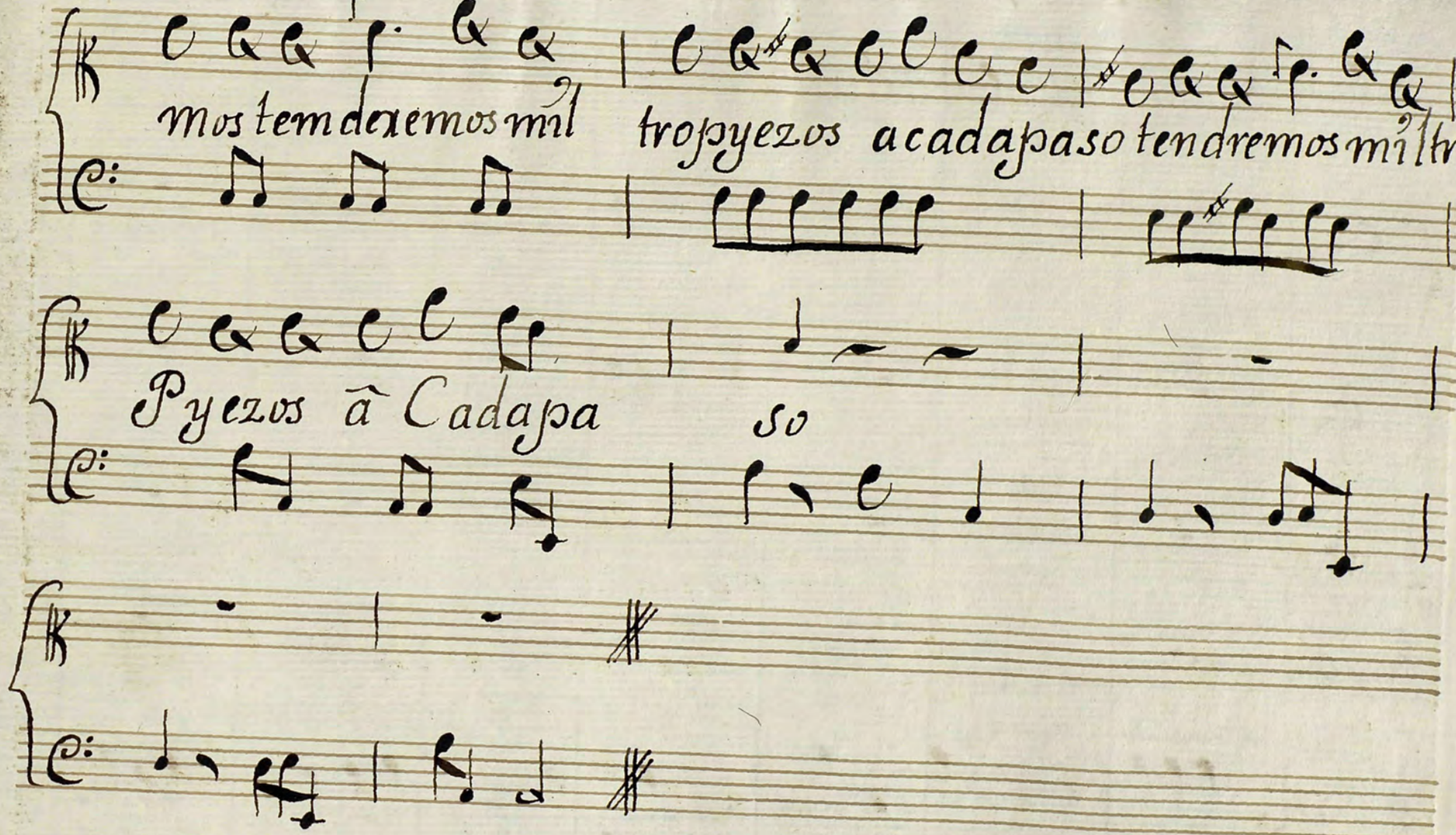
mos tem dexemos mil
trop yezos a cada paso tendremos mil tro
P yezos â Cada pa
so

A Cuatro Andante

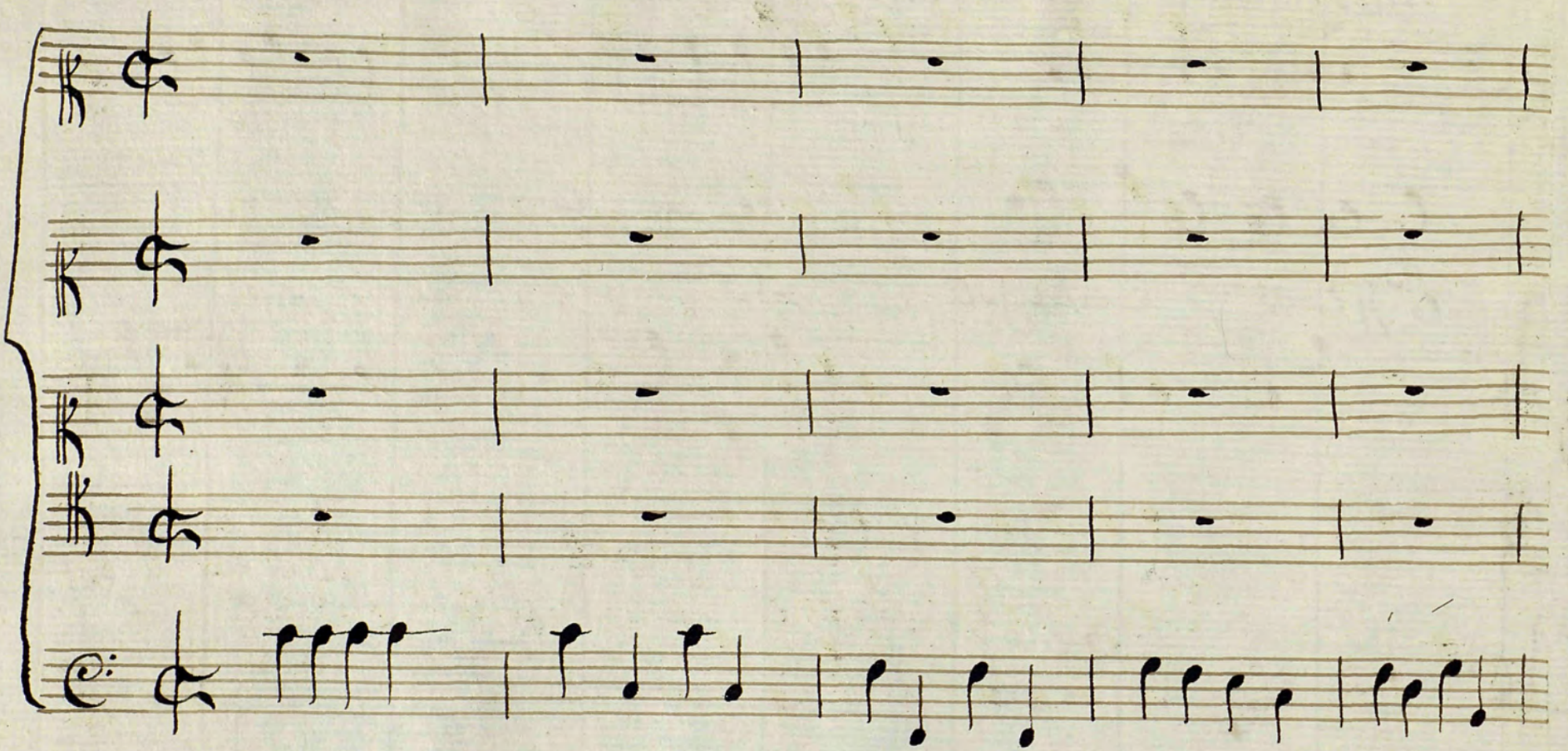

Ayuntamiento de Madrid

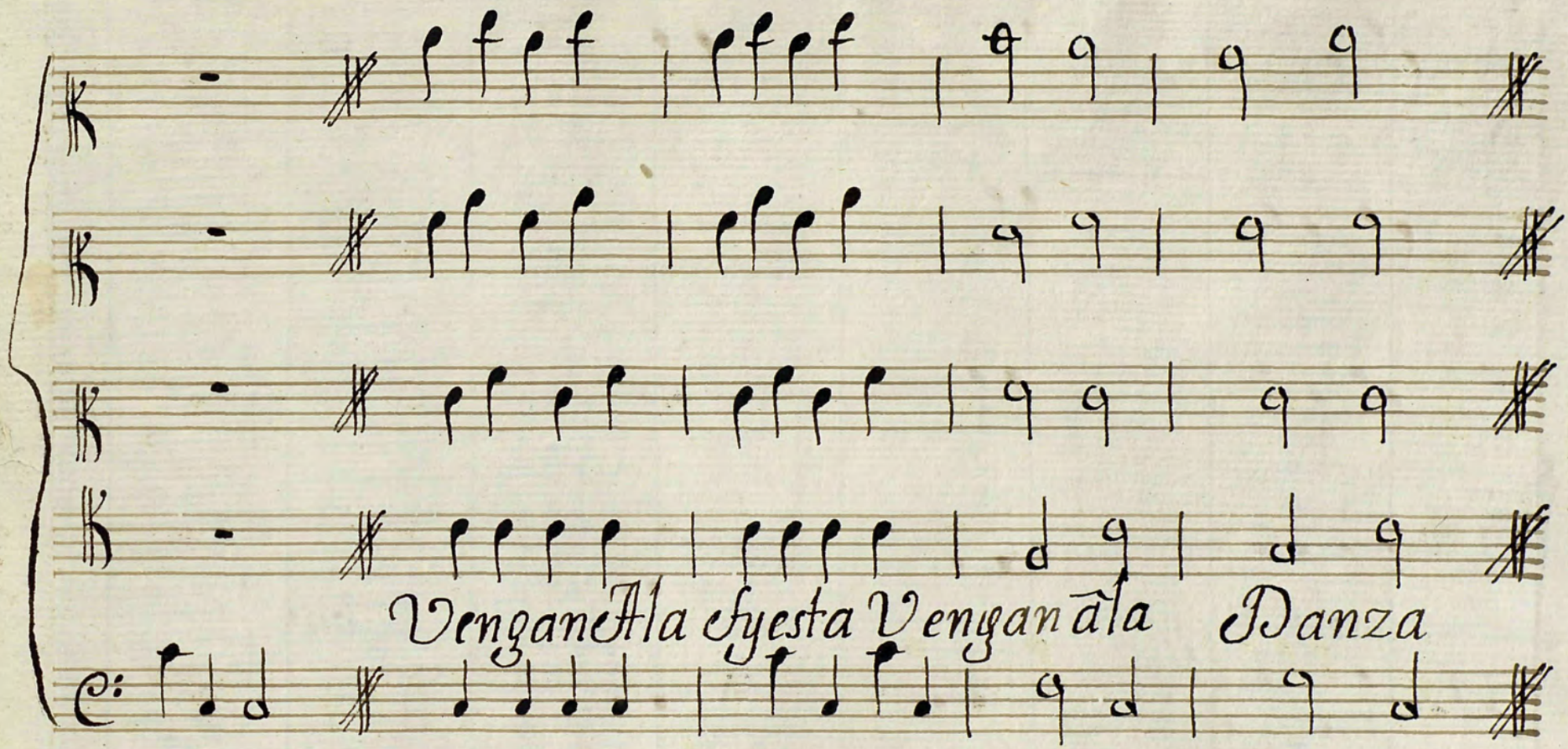

Ayuntamiento de Madrid

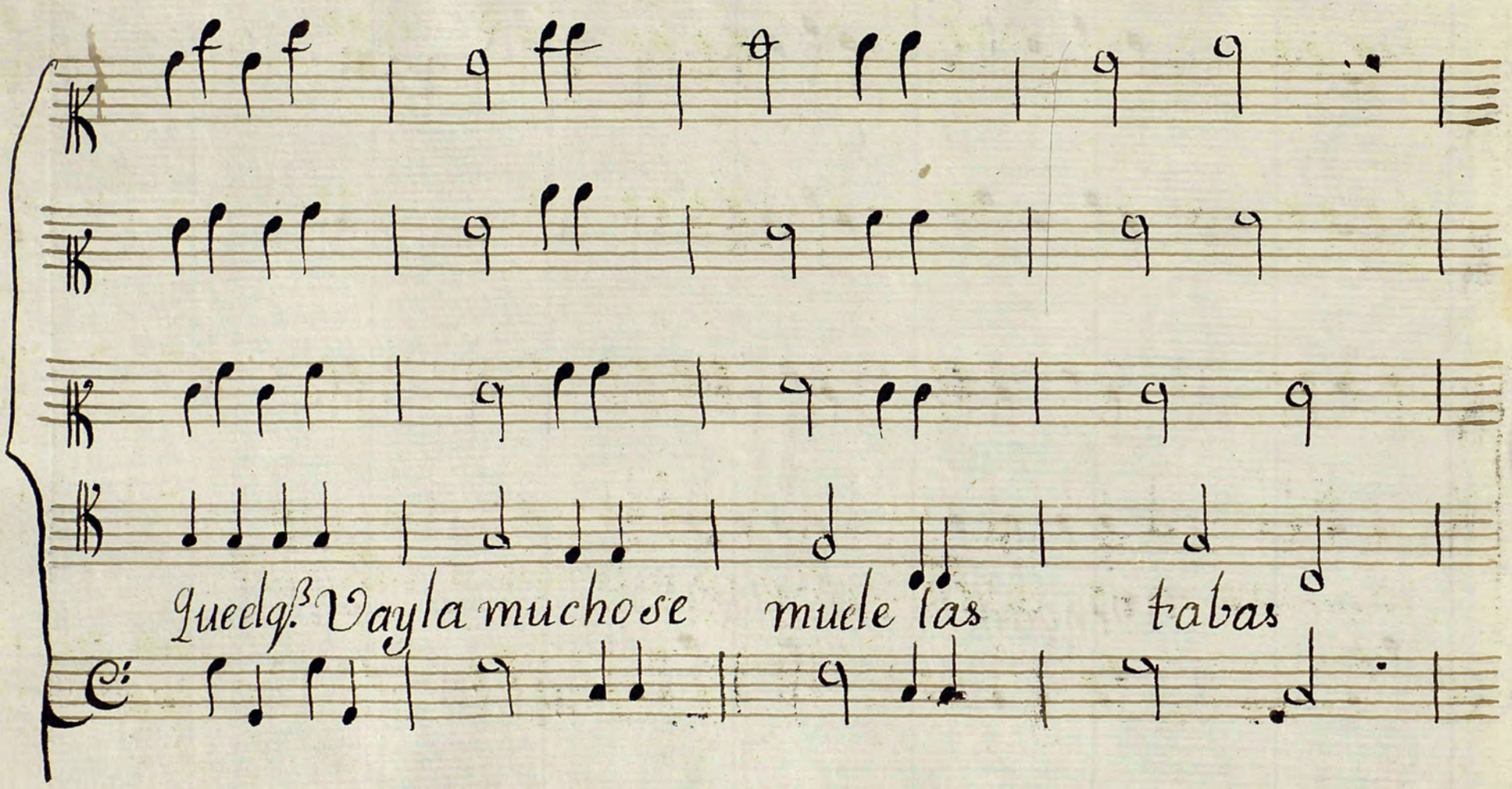

Ayuntamiento de Madrid

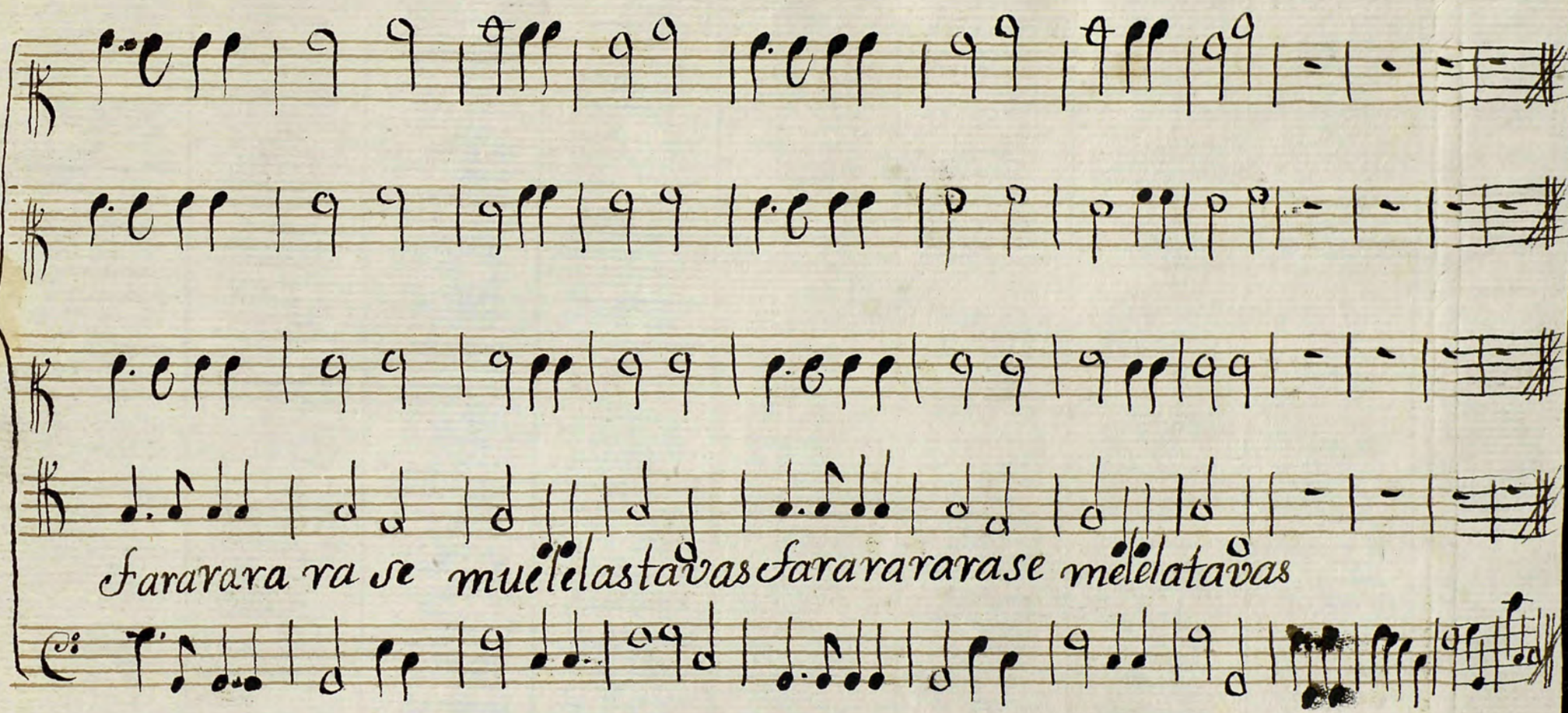

Ayuntamiento de Madrid

Ayuntamiento de Madrid

A Que Malas Mañas ha

MUS 63 - 41

Violin 1º del Saynete de Pascua 1751

1

Ayuntamiento de Madrid

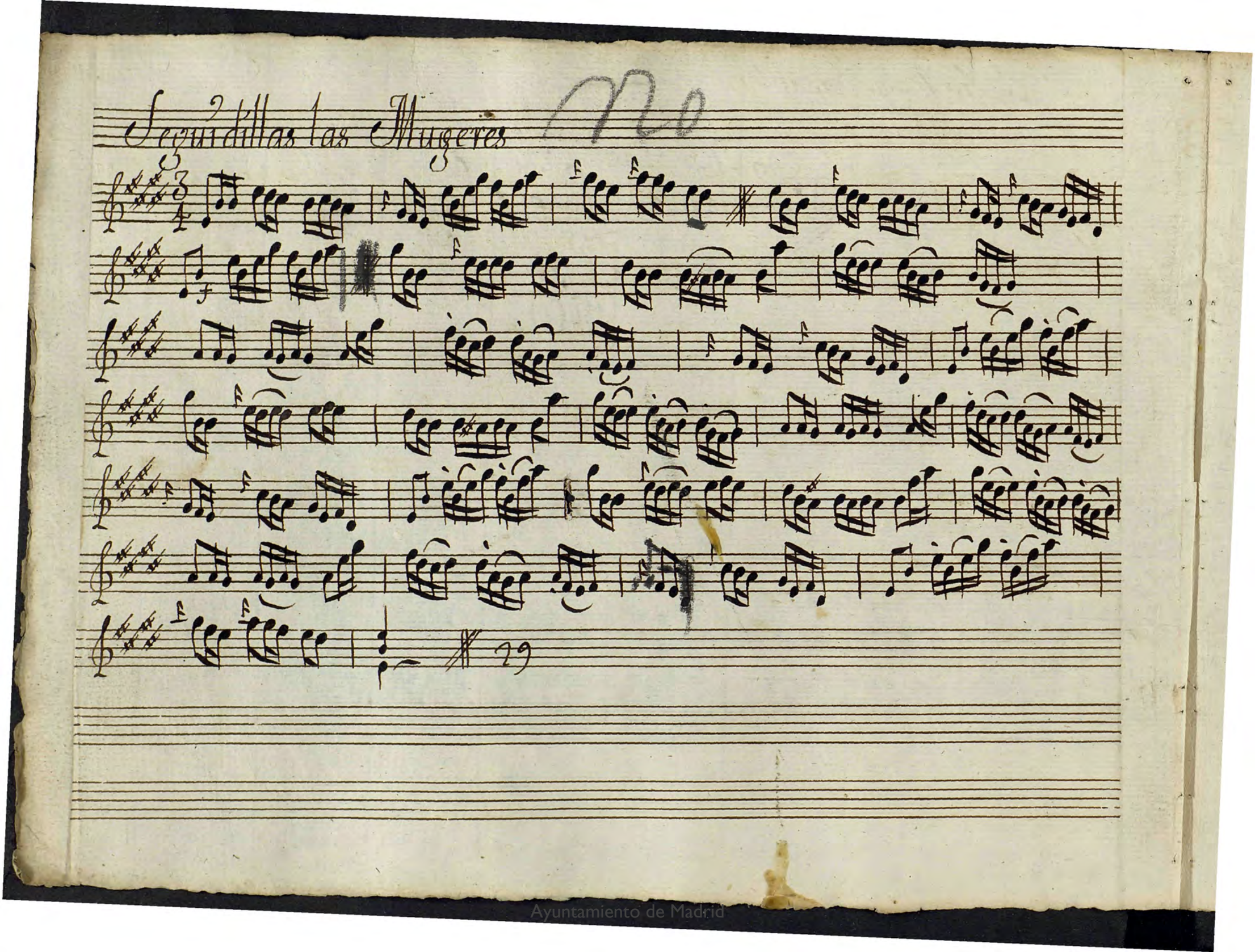

Ayuntamiento de Madrid

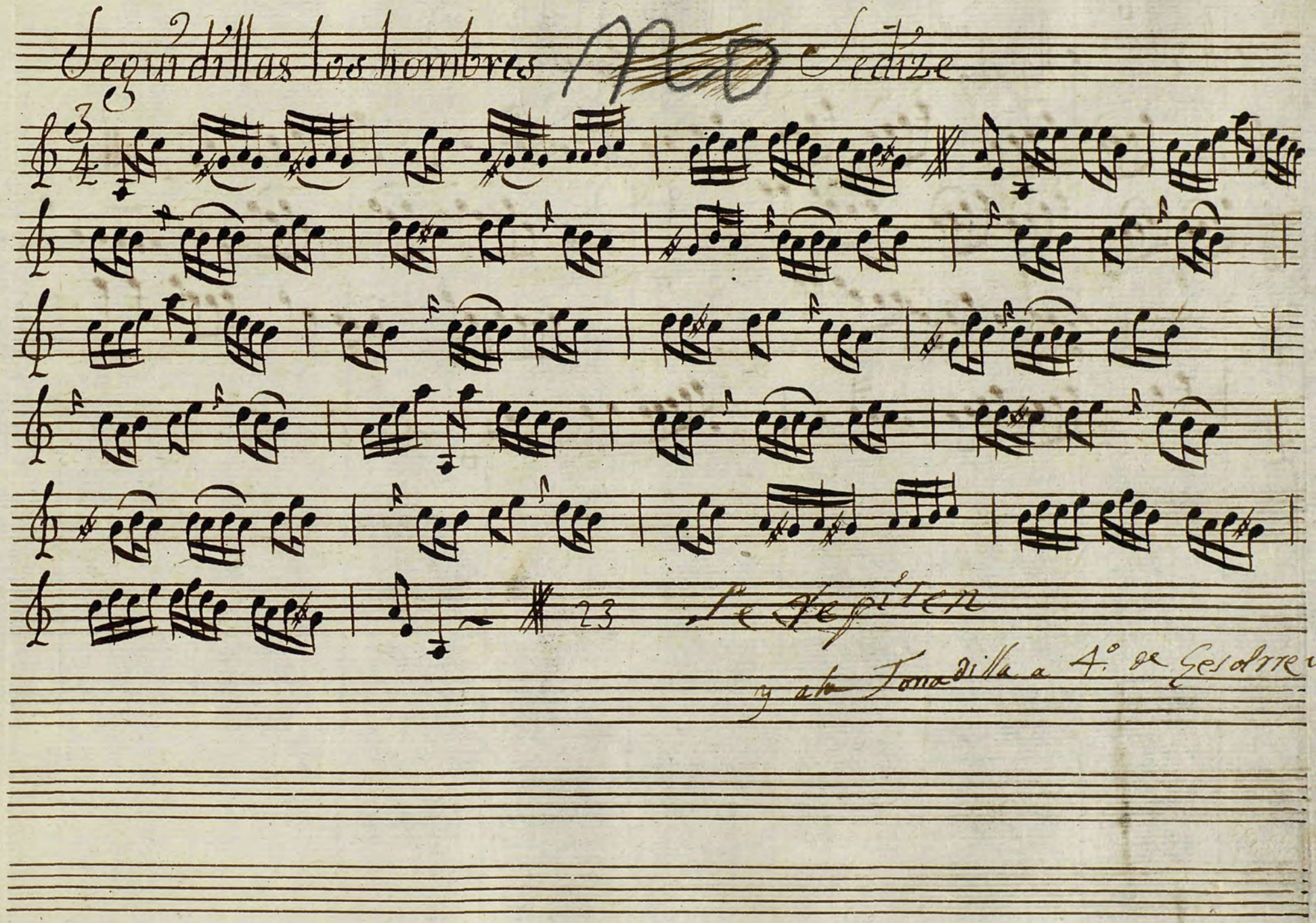

Ayuntamiento de Madrid

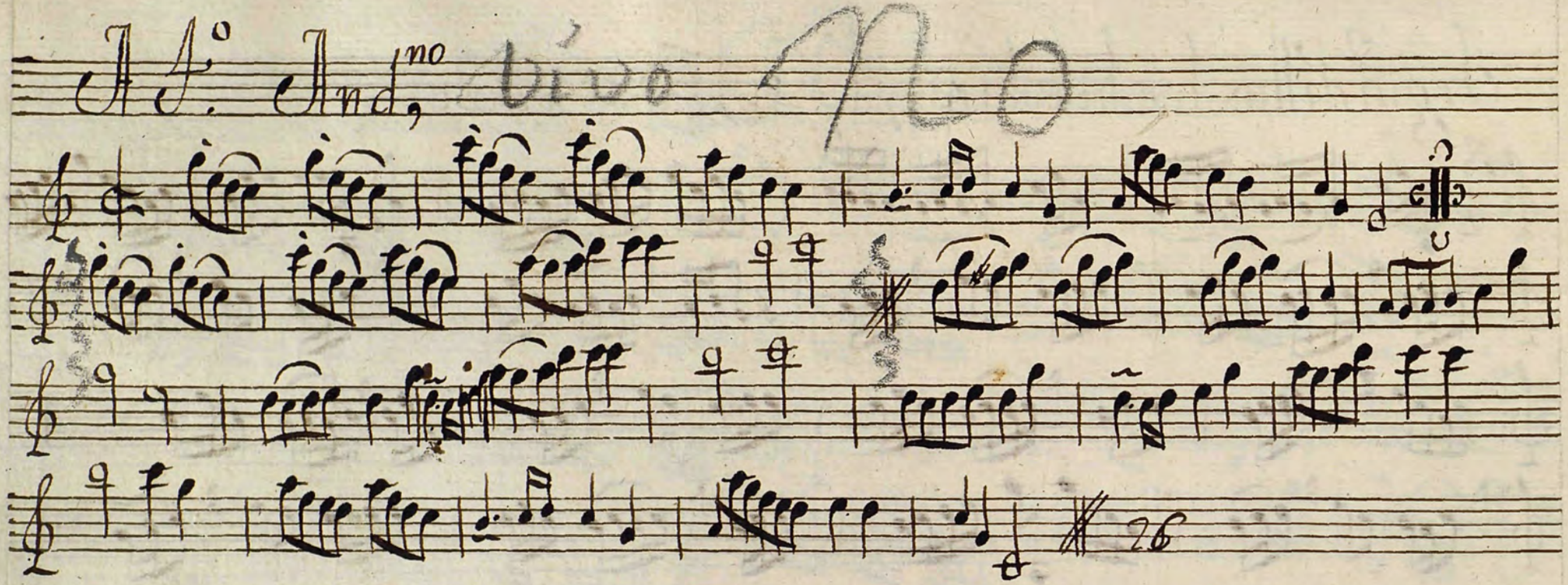

Ayuntamiento de Madrid

Mus 63-41

1

1º Violin 2º en el Saynete de Pascua 1757

Ayuntamiento de Madrid

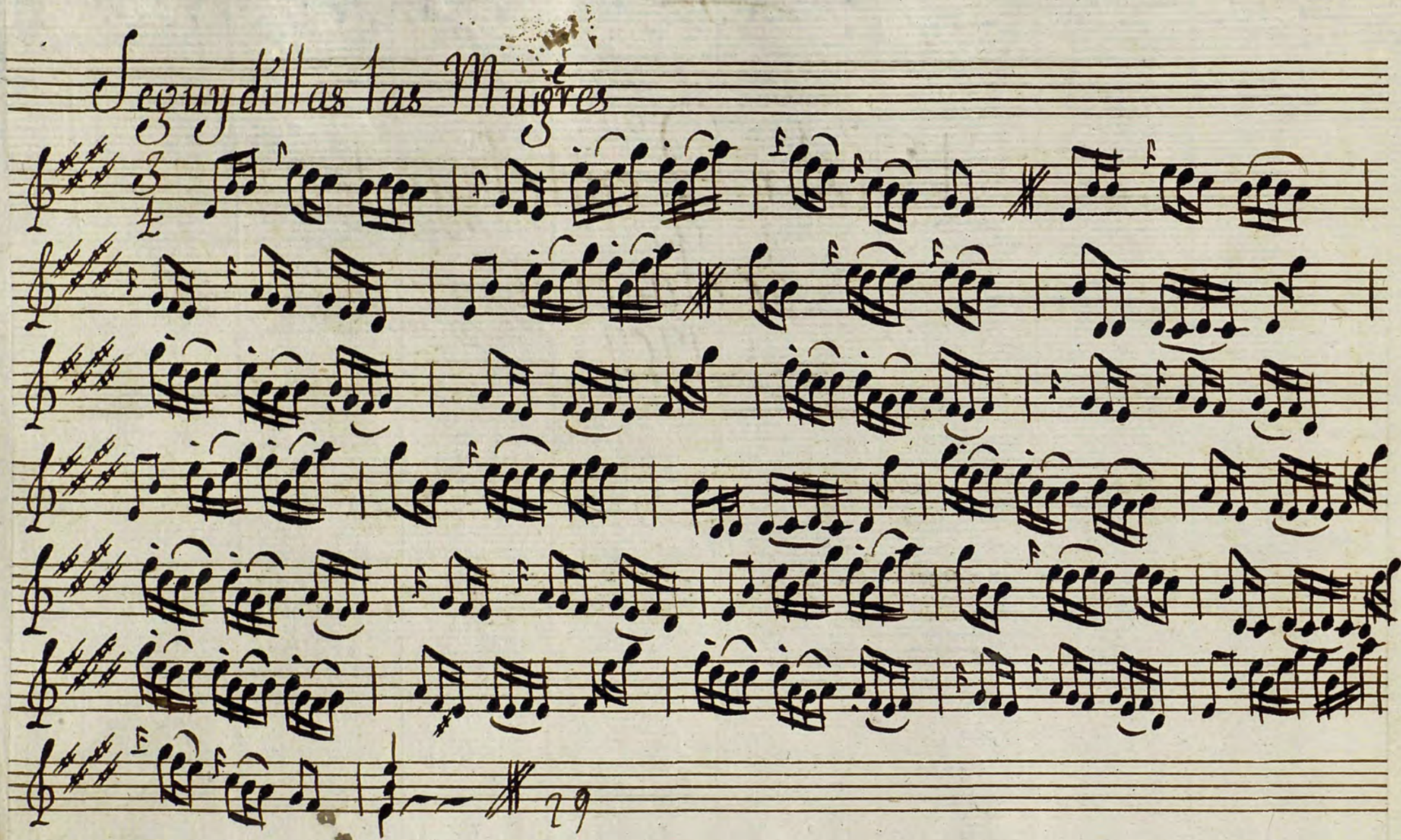

Ayuntamiento de Madrid

No se dize, Sí

Seguidillas los hombres

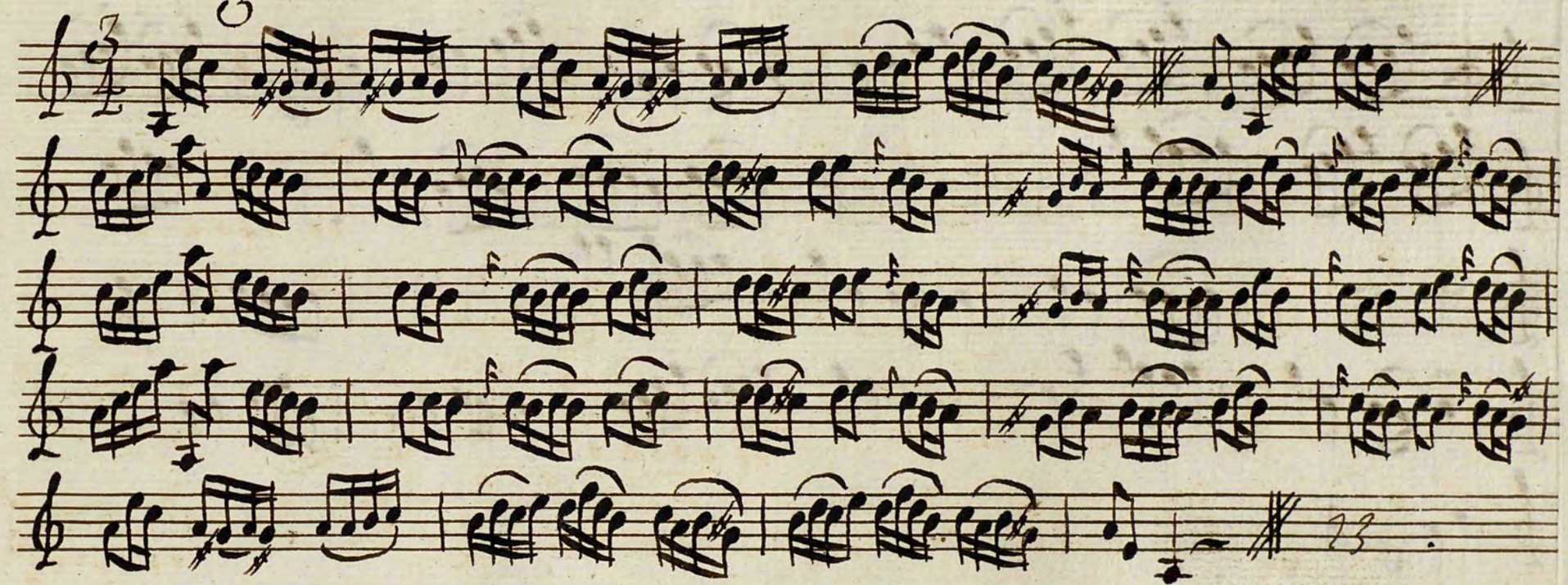

Se repitte

Ayuntamiento de Madrid

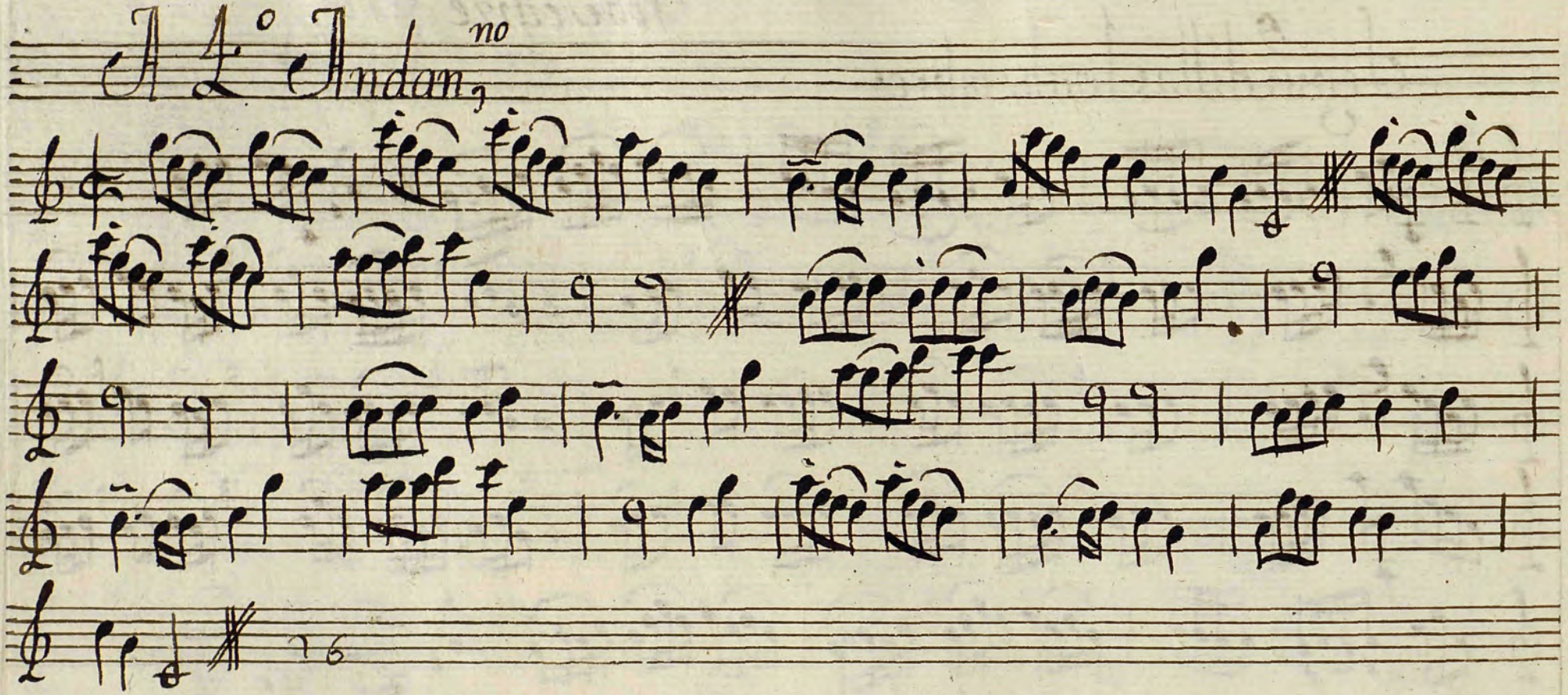

Ayuntamiento de Madrid

Mus 63-41

f

Violin Segundo Inel

Sainete de Pascua

1757

Ayuntamiento de Madrid

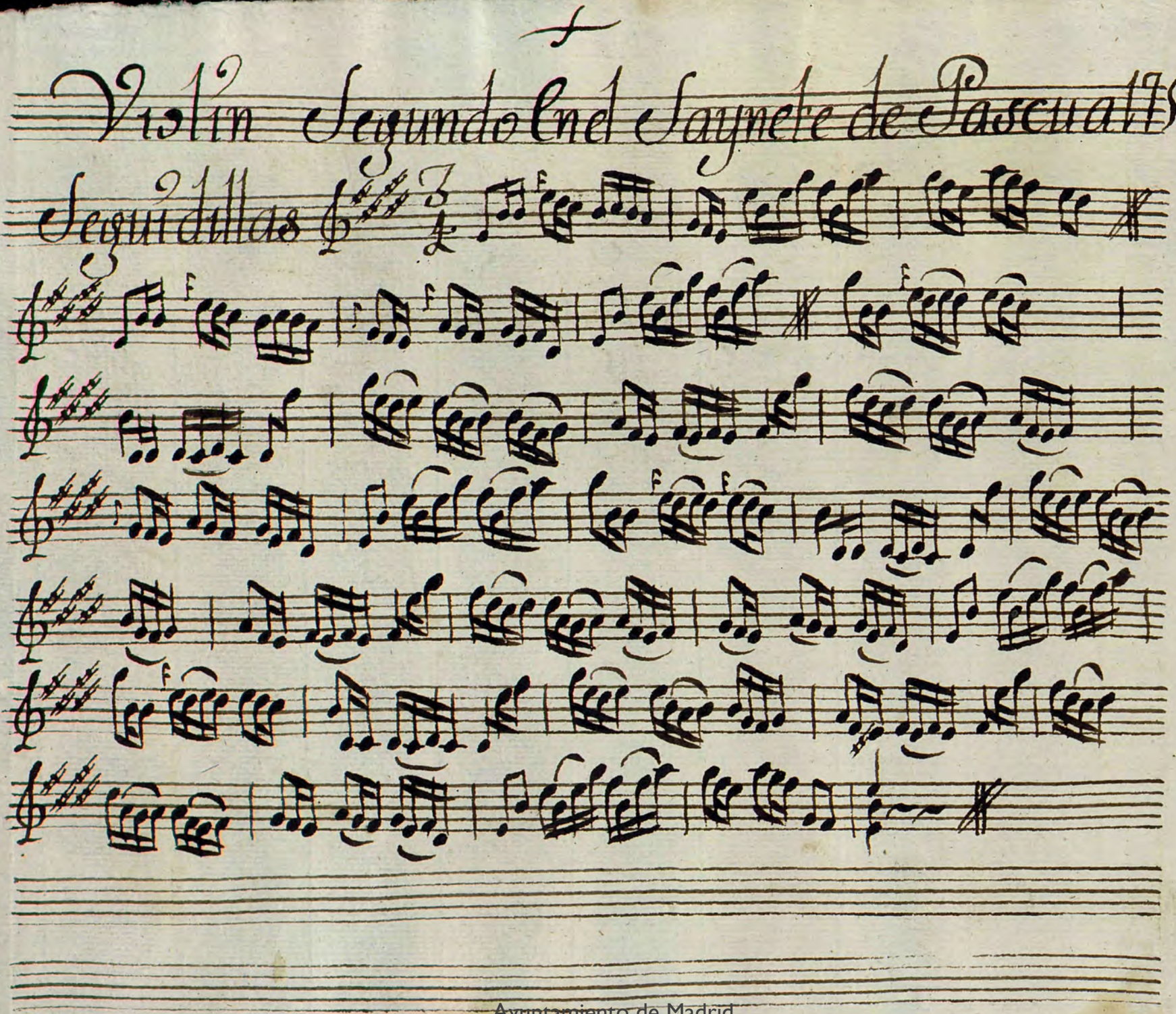

Violin Segundo En el Saynete de Pascua 1757

Seguidillas

Ayuntamiento de Madrid

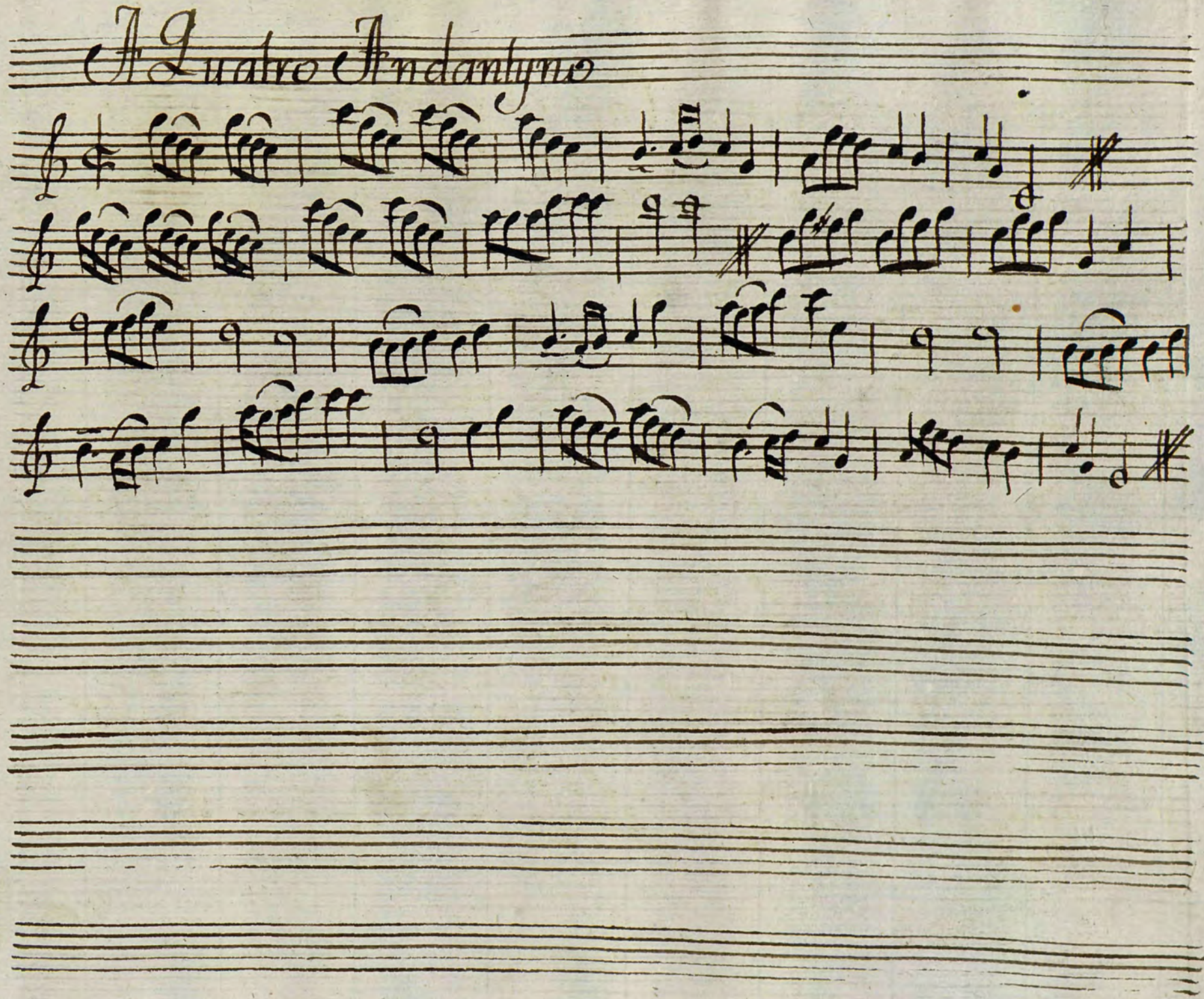

Ayuntamiento de Madrid

Ayuntamiento de Madrid

Mus 63-41

Ôbue en el Saynete de Pascua del Señor Guerrero

1757

Ayuntamiento de Madrid

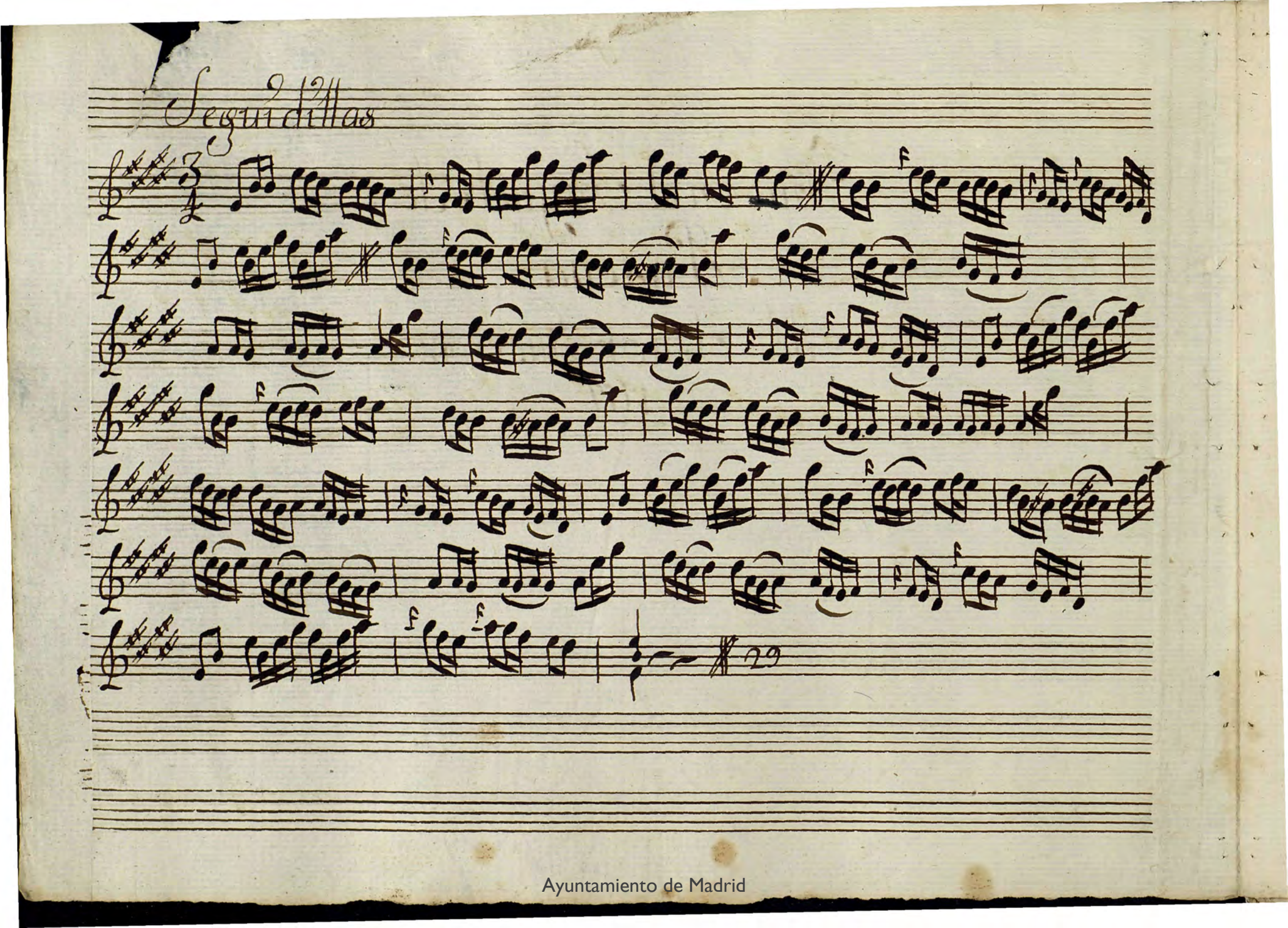

Ayuntamiento de Madrid

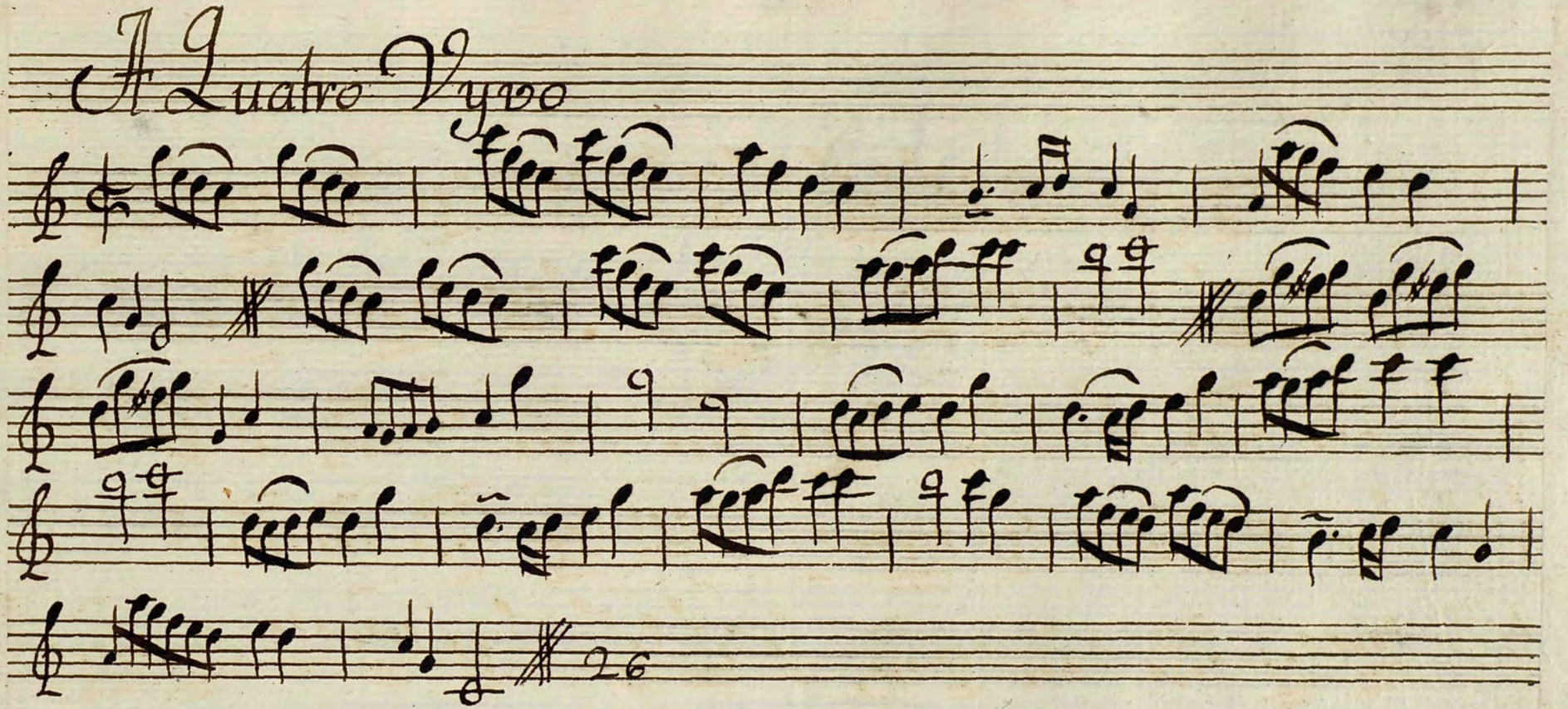

Ayuntamiento de Madrid

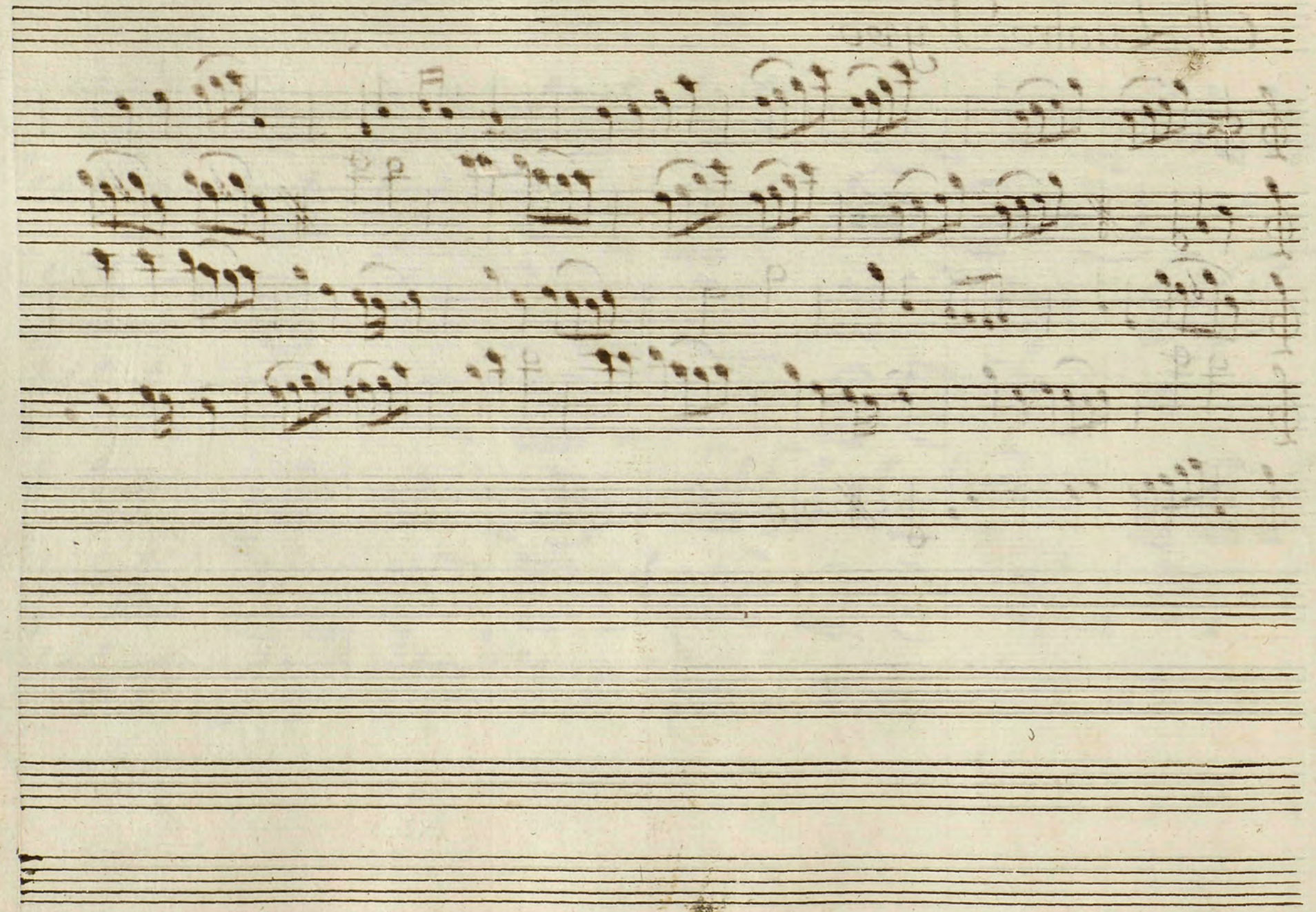

Ayuntamiento de Madrid

Mus 63-41

Trompa 1ª 1 2ª 1 del Sainete de Pascua 1757

Ayuntamiento de Madrid

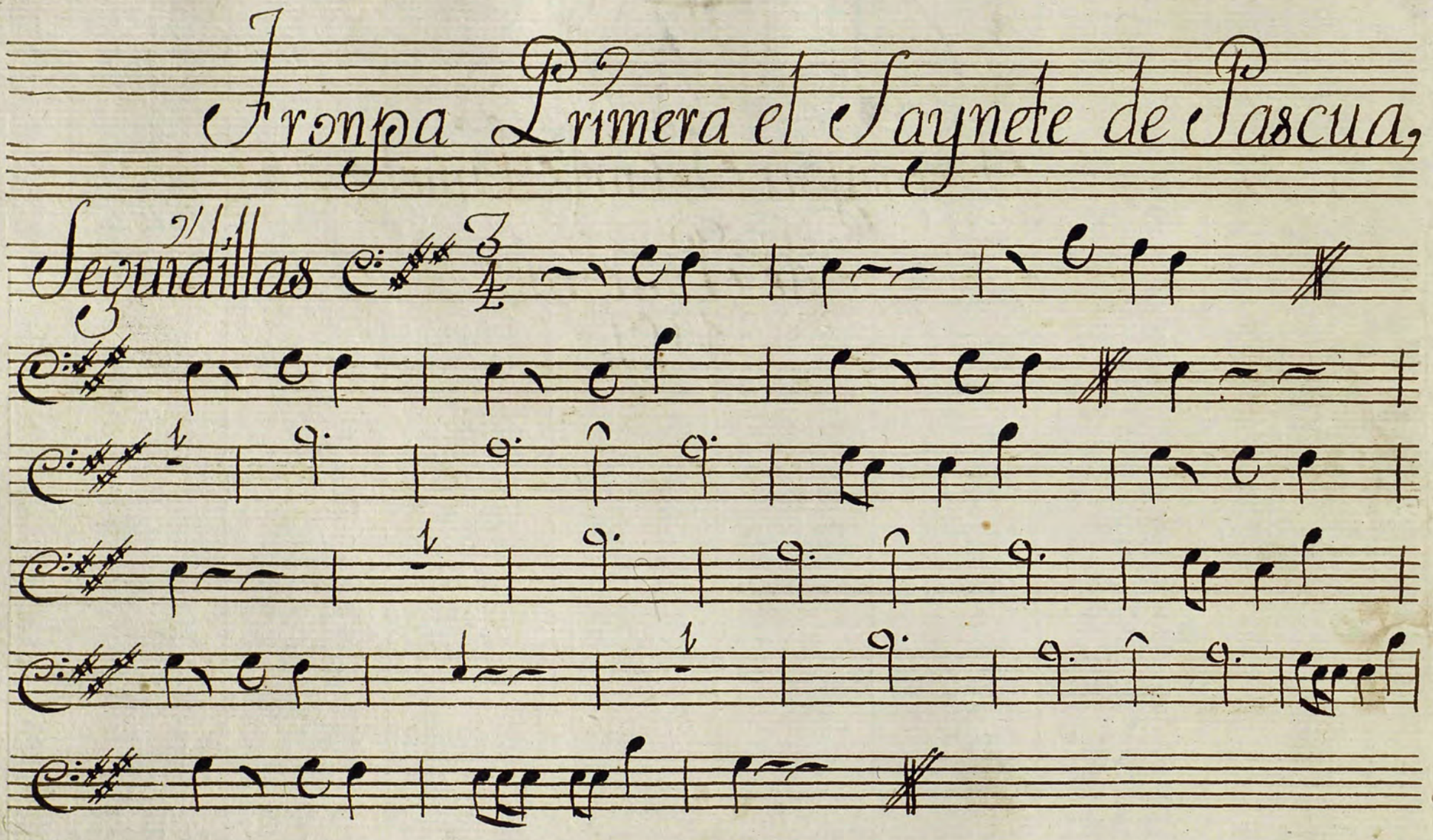

Ayuntamiento de Madrid

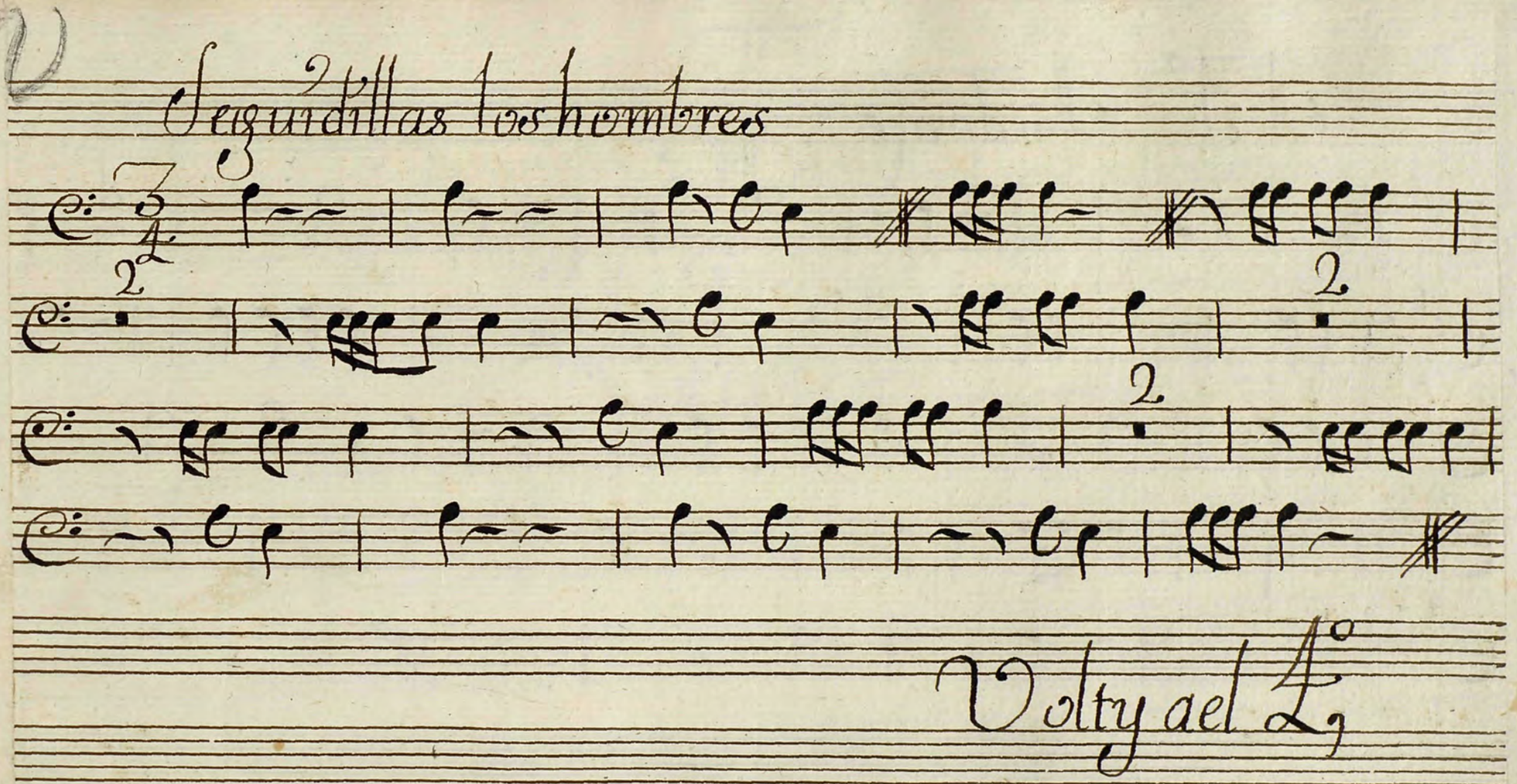

Ayuntamiento de Madrid

A 1º Andante

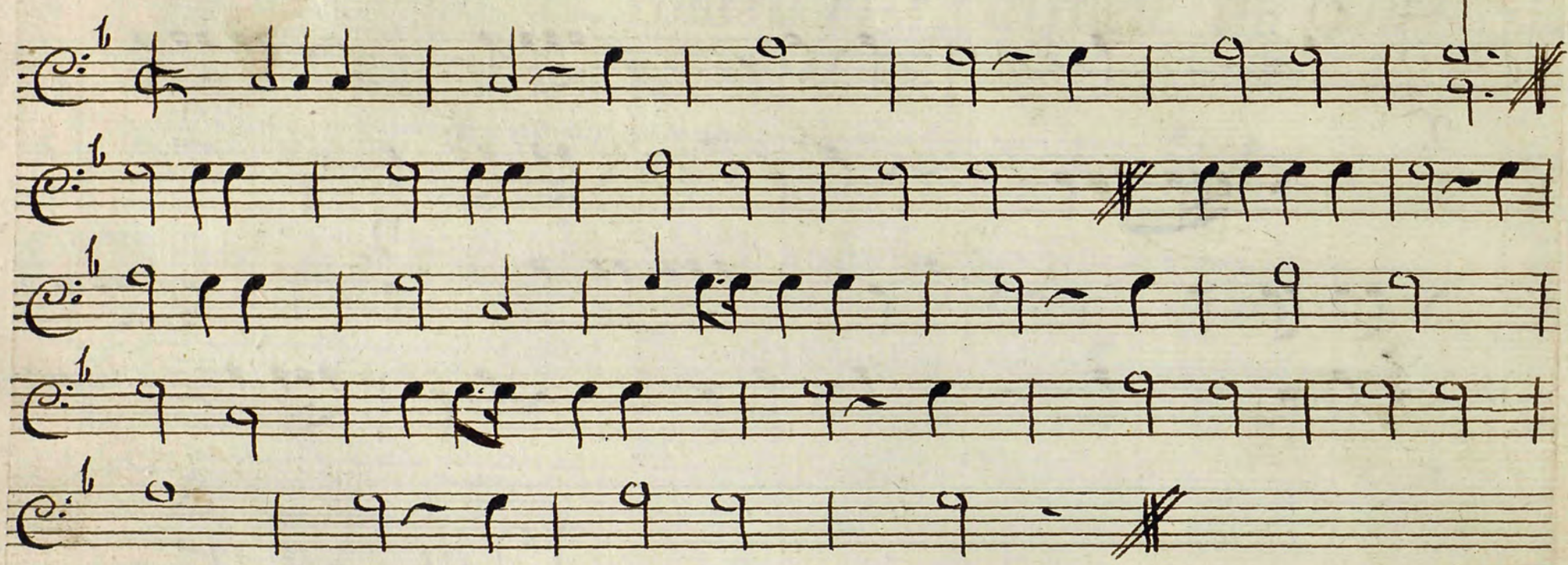

Siguetonadilla

Ayuntamiento de Madrid

Mus 63-41

f

Trompa 2.a In el Saynete de Pascua 1757

Ayuntamiento de Madrid

Trompa Segunda en el Sainete de Pascua

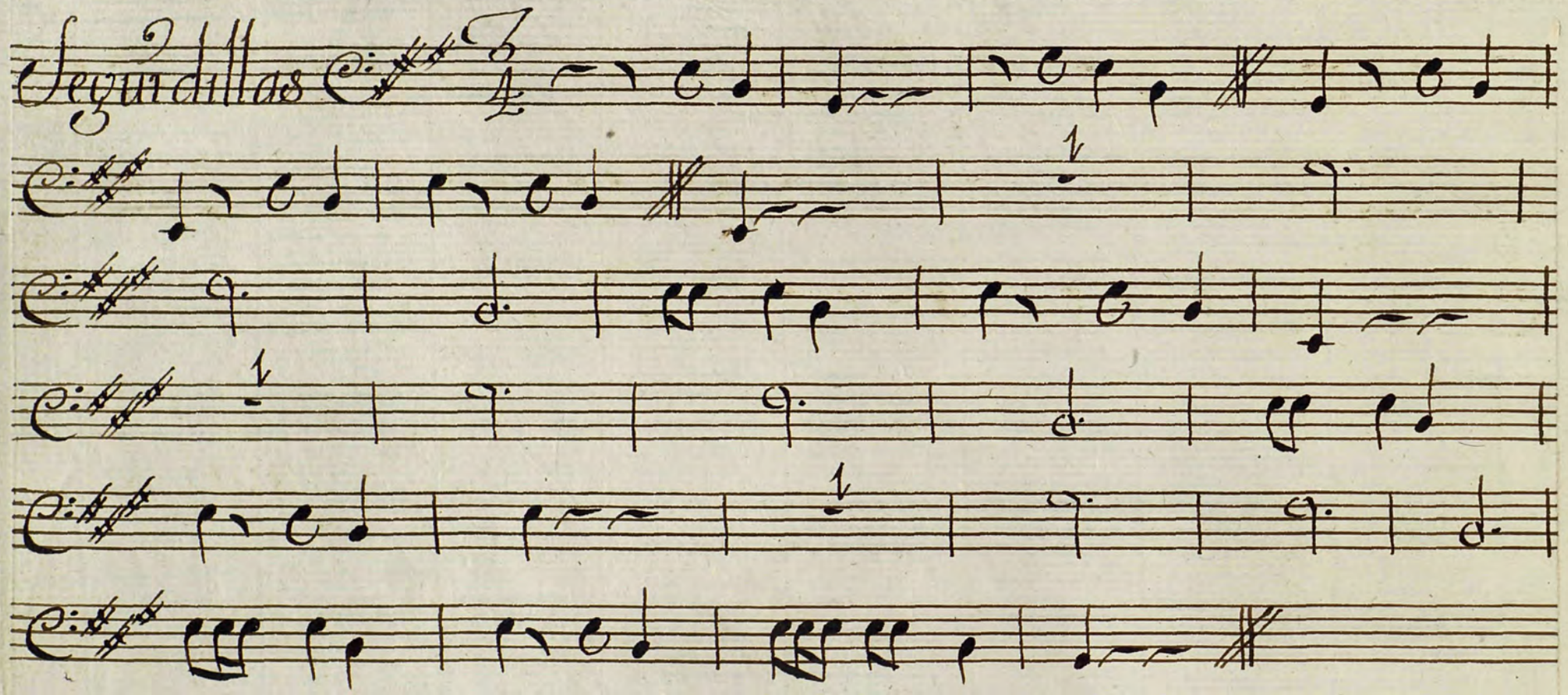

Ayuntamiento de Madrid

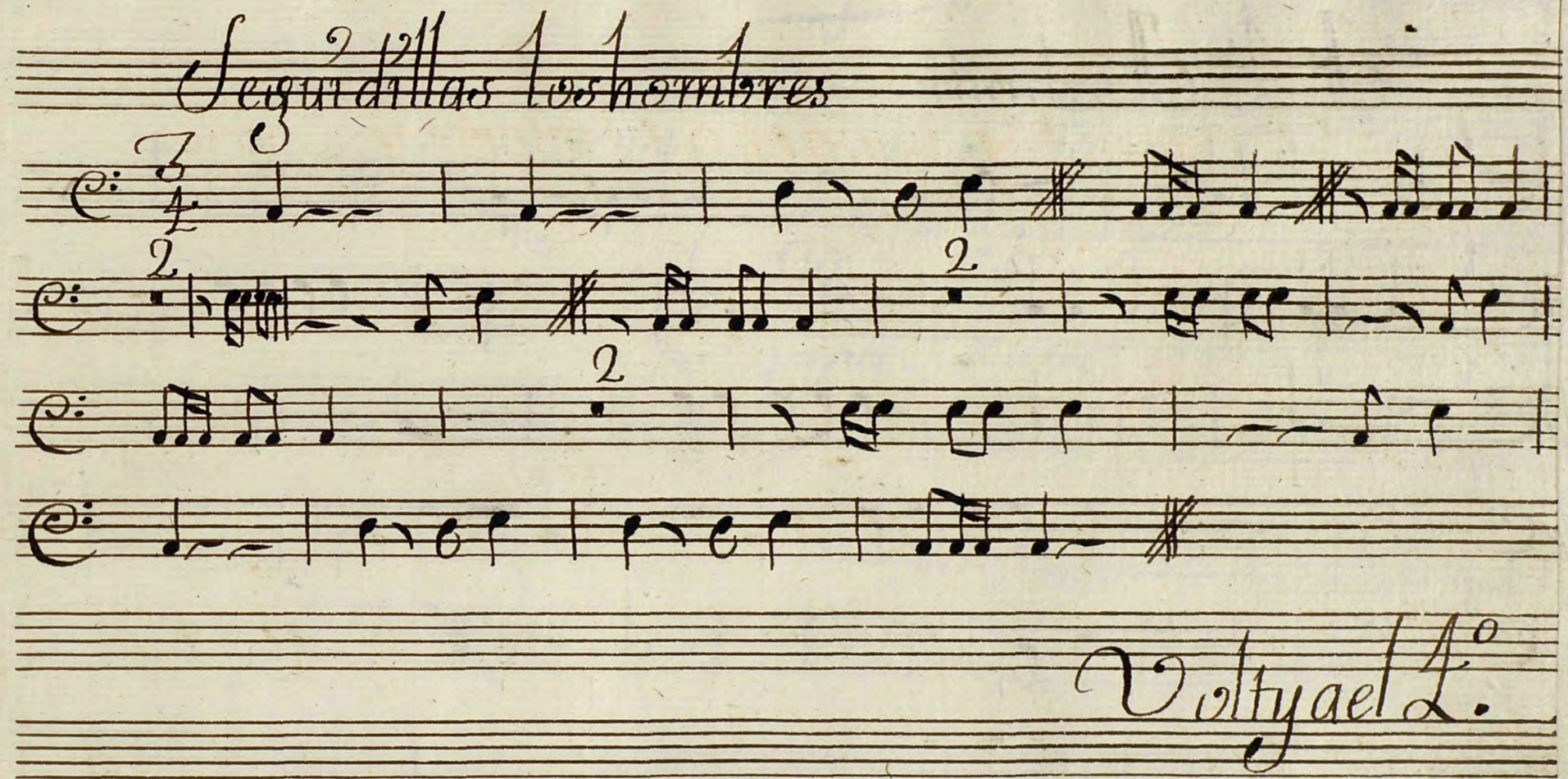

Ayuntamiento de Madrid

A L' Andante

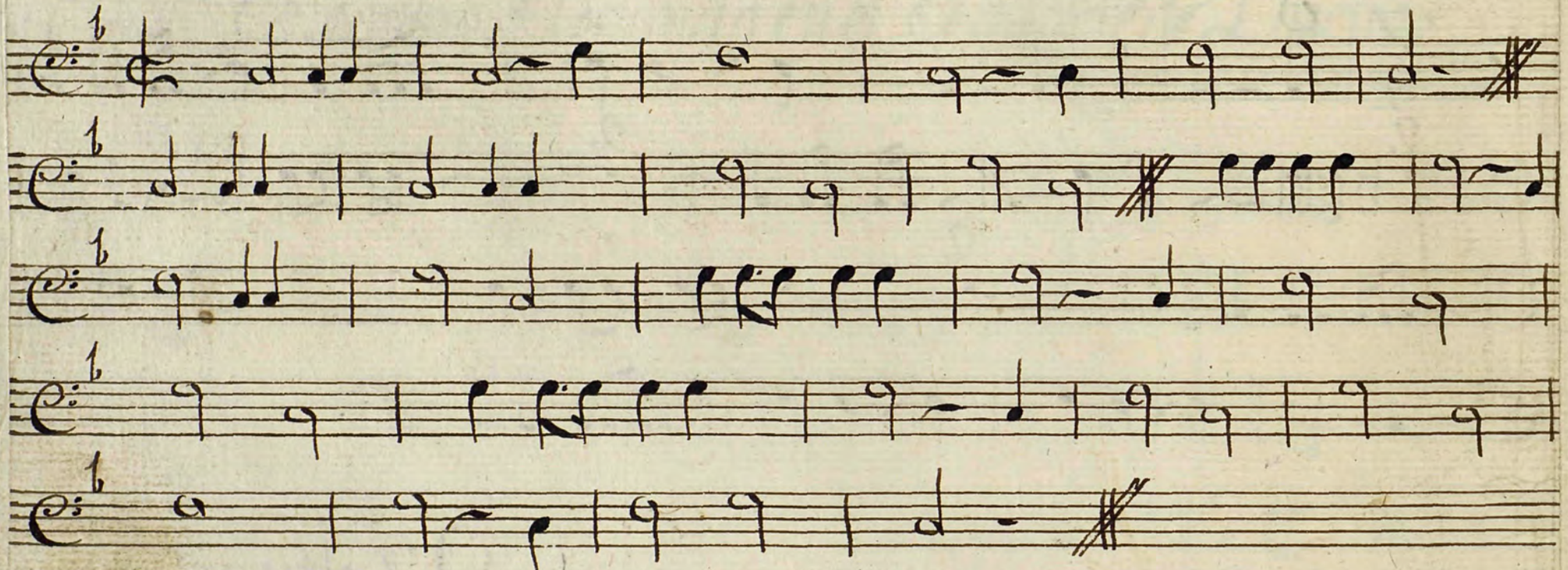

Siguetonadilla

Ayuntamiento de Madrid

Mus 63-41

Violon enel Saynete de Pascua 1757

Ayuntamiento de Madrid

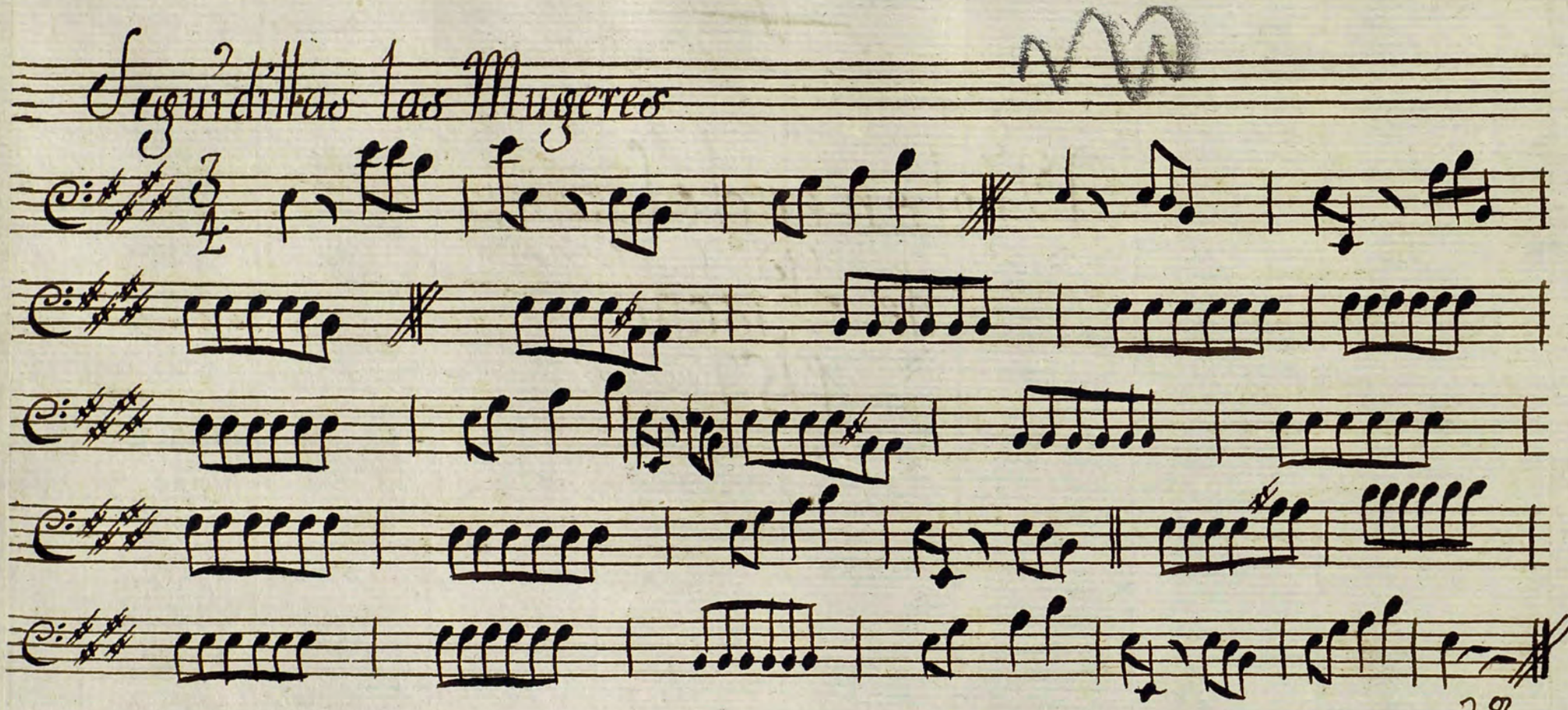

Ayuntamiento de Madrid

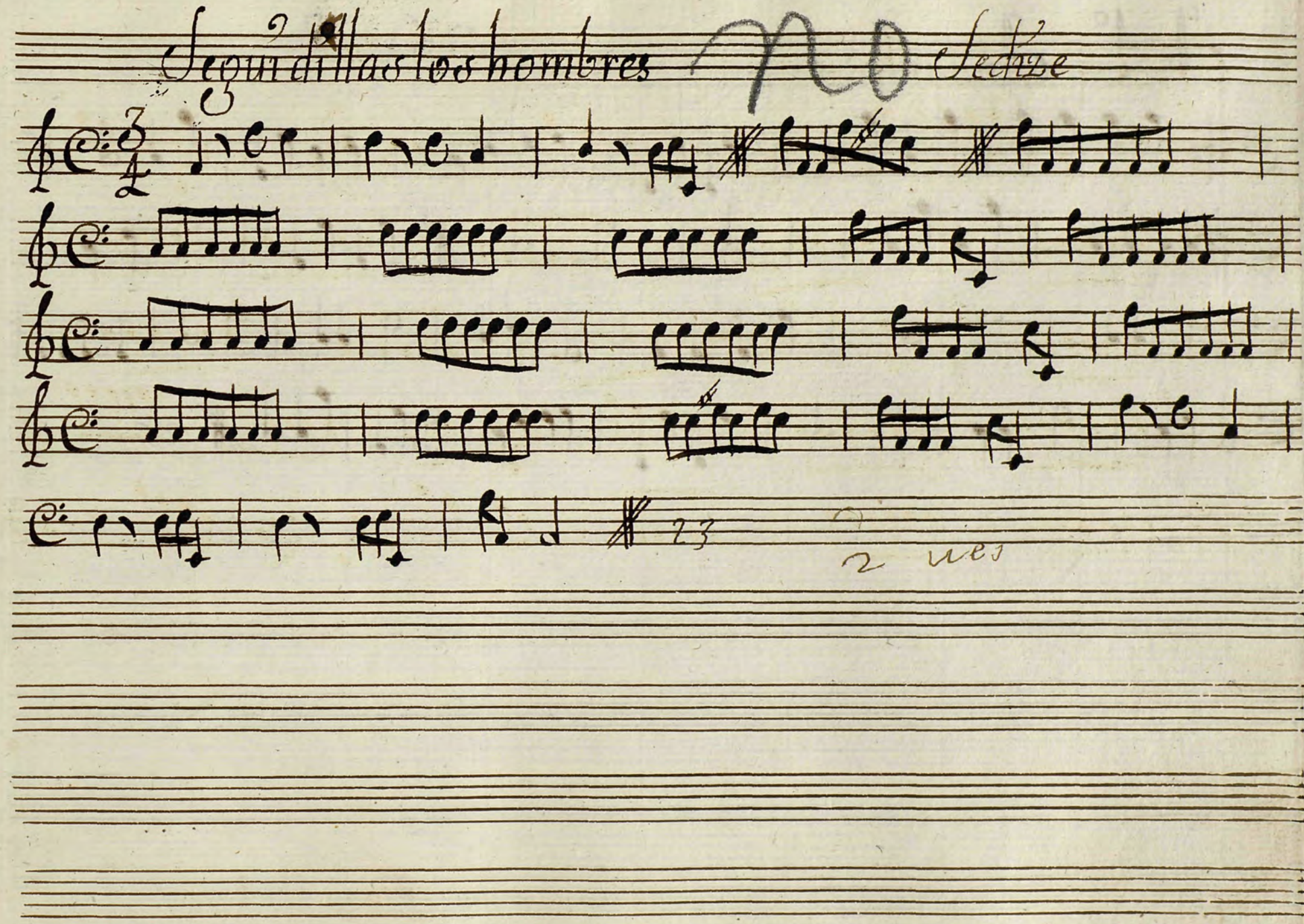

Ayuntamiento de Madrid

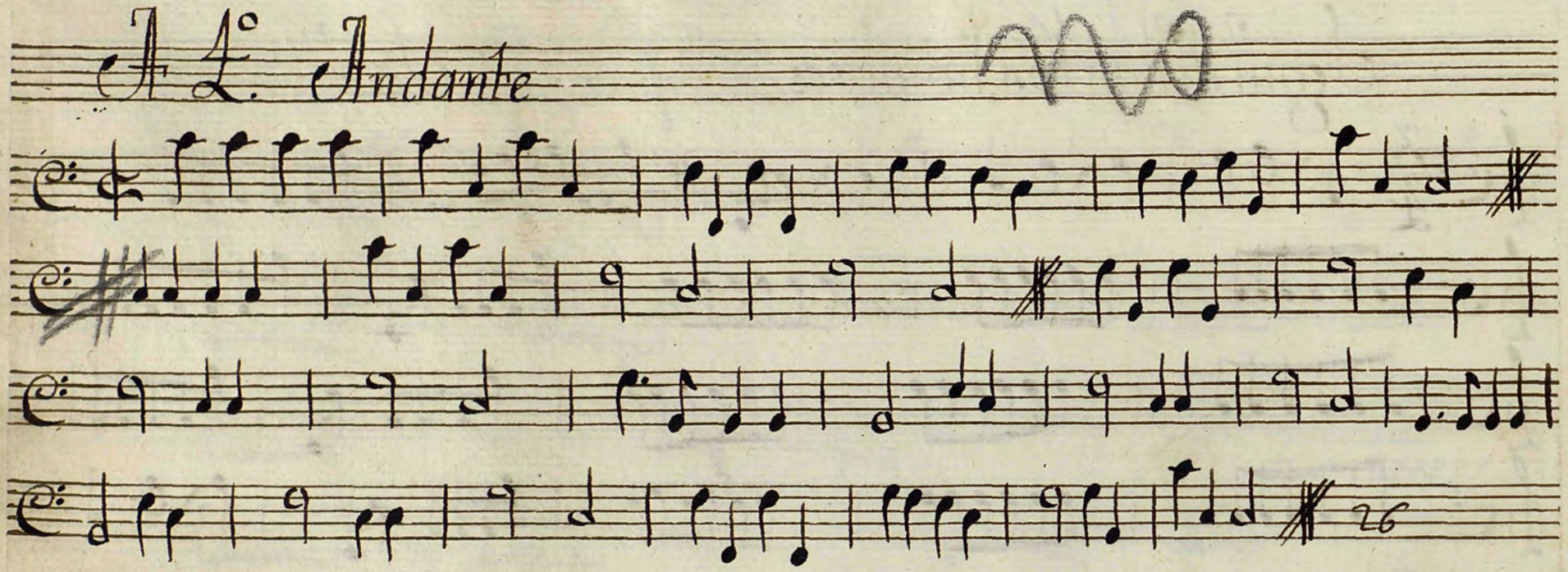

Ayuntamiento de Madrid

MUS 63-41

1

Contralto en el Saynete de Pascua

Ayuntamiento de Madrid

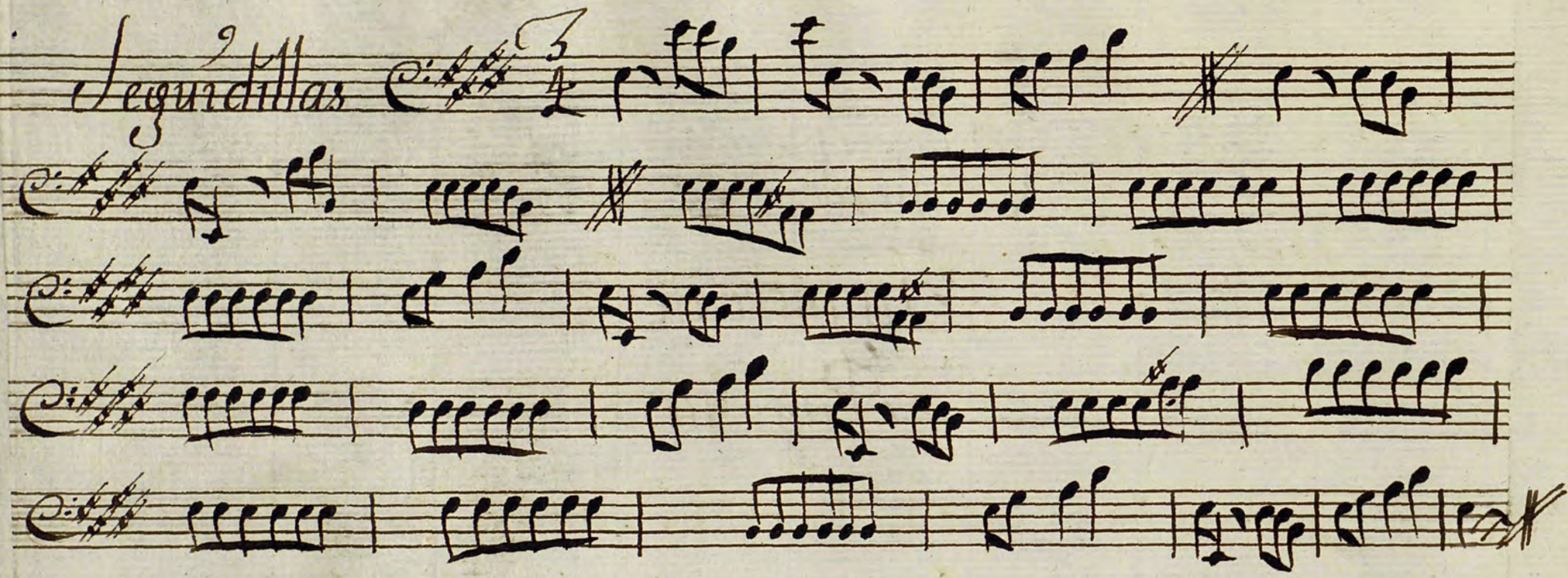

Ayuntamiento de Madrid

A Quatro

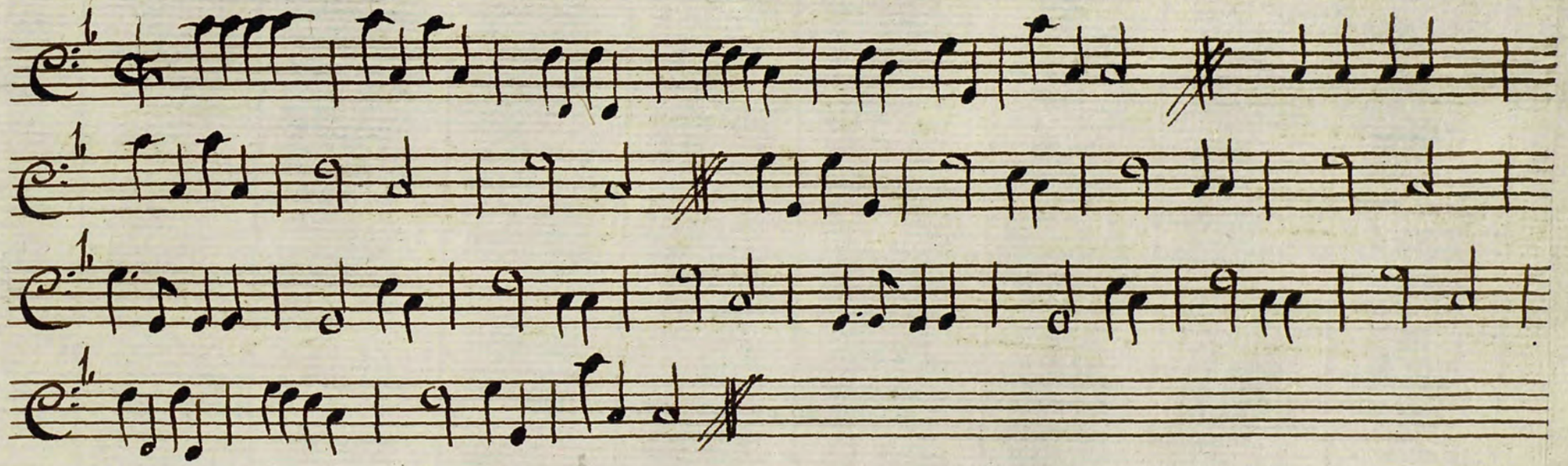

Ayuntamiento de Madrid

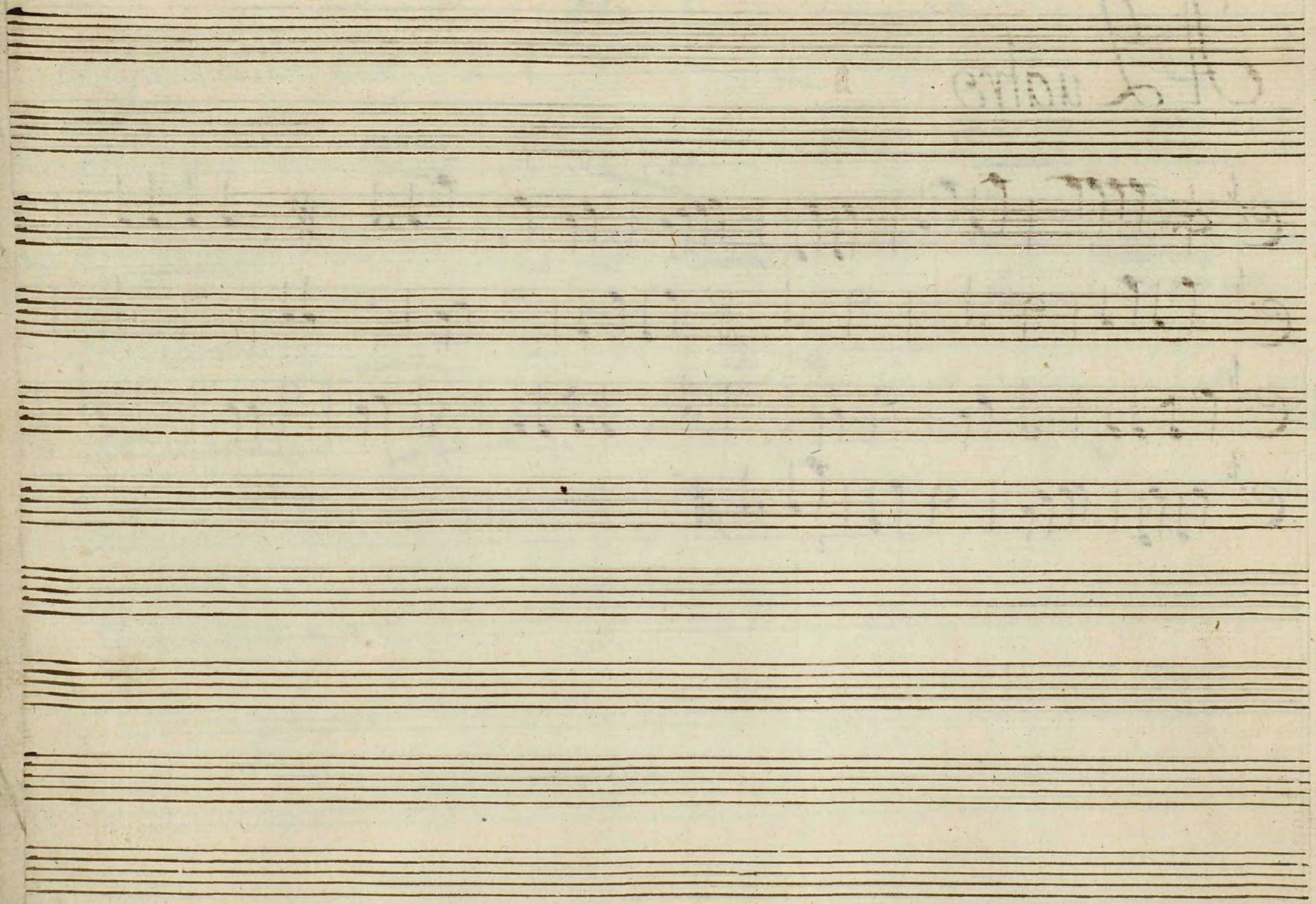

Ayuntamiento de Madrid