

110-11

MUS 110-11

to

Conadilla a Solo

Ya sale mi guitarra

la S.^{ra} Portuguesa

Del S.^r Esteve

1766

And.^{te}

6
4

p *se* *p* *se* *p* *se*

pp

La sa le mi Gui tarra a di ver ti ros

pre pa rad nos que te ros vuestros o y dos vuestros o

y dos - a ten ded churcos que lo que can to

que lo que can - to es un cuento que a muchos les apa
 sa do les apa sa do es un cuento q^a a muchos les
 apa sa do pa sa - do;

Allegro

vi no los
~~en el templo~~
~~ganados~~
~~la vida~~
 el pen sa
 dia pasados un mo
~~rehabilitados~~
~~con el trabajo~~
~~de las manos~~
 ba en contra a a lli v
 zito a la co media pa
 el chris to en na ra
~~de un escarabajo~~
~~esta vida~~
 na Da ma muy bella

ra — mi rar las mu chas
~~ma no con el pa ñuelo~~
~~que se ve en las~~
 quan — do bolvio a mirar la

que es ta — ban en la ca zuela
~~pa ra em pa ñar la res sa ñas~~
~~que se ve en las~~
 se en con — to con una negra

mi ra — ba azia todas par tes
~~de la casa que sea en la~~
~~que se ve en las~~
 Cui — da do chu li tos mi os

Y en un ter ce ro, vio pues
~~con cel ca va e ri co m pie~~
~~en su ro p i l l e r o r i l l a s r i e s~~
~~en ca r r e d a r o de la c a p u e r~~
 que lo pro pio nos su ce

ta
 ra
 da
 da
 U na mu ger mui ta
~~de do a r r e p o r d e r a b~~
~~h a n g a l m e r i t a d i~~
~~q u e a m e r e d e r e r e~~
 en con trar con un de

pa da
 que
 quiere
 mala
 manio
 que no pu do
 que ha cen tan ca
~~en su r o p i l l e r o r i l l a s r i e s~~
~~de la c a p u e r~~
 y gas tar v u e s

Solpes de Guitarra

4

Co no cer la ala do ta do
 gar ga ge a ala do ta do
~~den~~ ~~den~~ ~~den~~ ~~den~~ ~~den~~ ~~den~~ ~~den~~ ~~den~~
 tras pe de tas ala

ti lla do ti lla ala do ta do ti lla do

ti lla o id mos que te — — ros o
 a qui seaca ba — — do mi

7.
id mada mi — tas que se Cuen te

tona di lli — ta per do nad per do

Cuen te ci to es cosa mui lin da

nad mosque seros las fal — tas mi — as

a la Dosa Do tilla Do tilla que cosa mui

a la Dosa Do tilla Do tilla que van segui

f lin da que's co'sa mui lin-da
 di llas que van segui di llas

allegro *3* *vezes*

Segui. Alleg. #

Una Maya remaja — Una Maya re

maya digan digan el cuento oigan oigan el

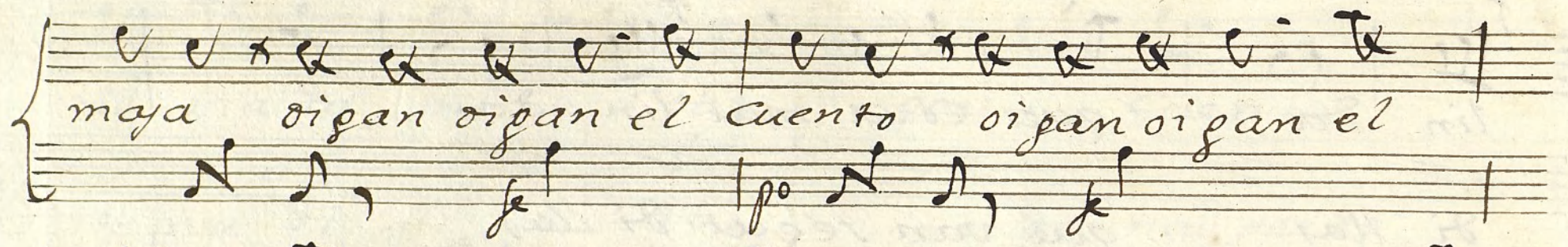

Cuento a cierto chairo — a cierto chairo —

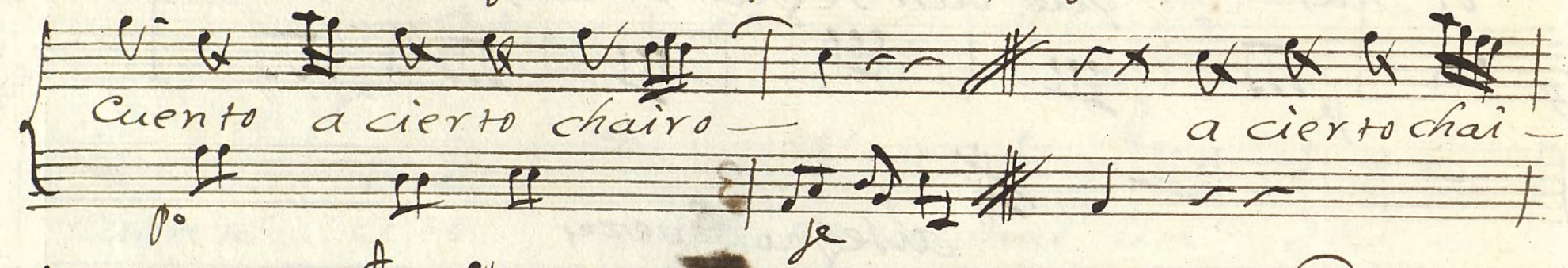

ro le cantava con gracia este cavallo —

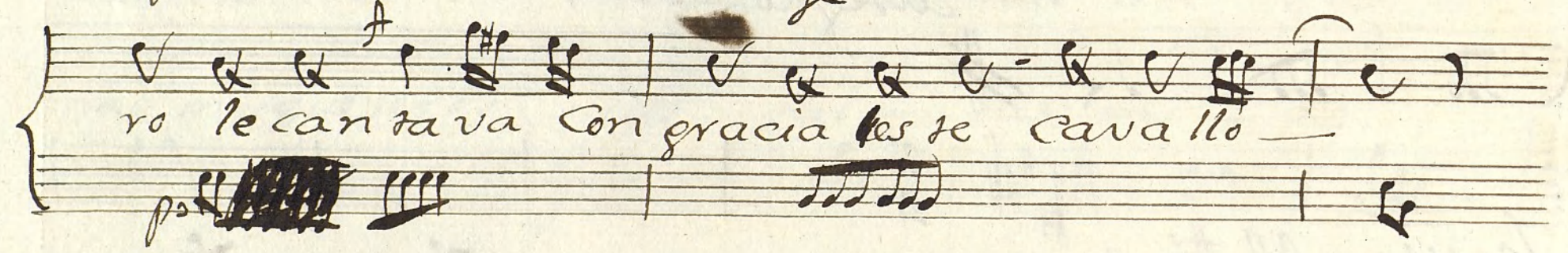

Calle calle la orquesta sin violines ni

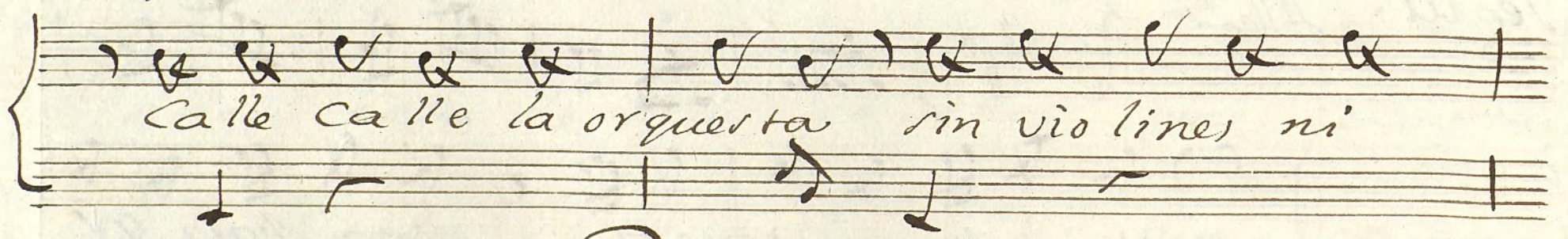

vayo cana el cavallo chi chi è sino eaca

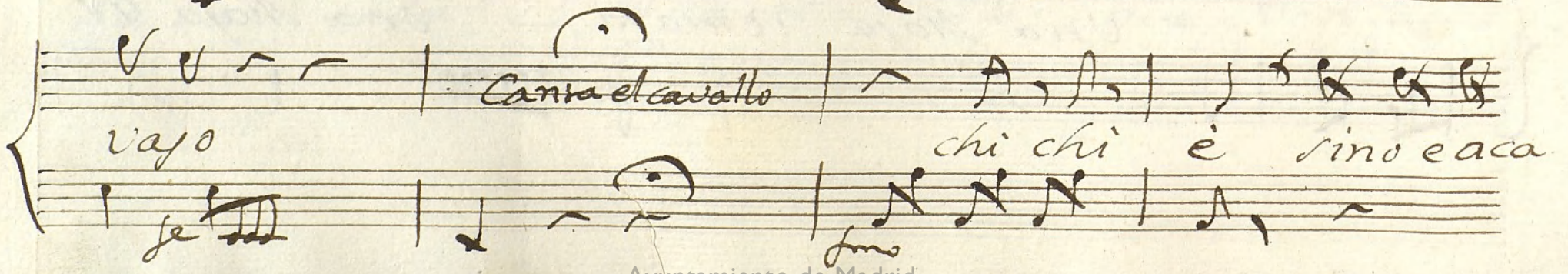

f

fado — porque tocan de ñores — porque tocan se

ñores ami cava llo ami cava llo

ami cavallo

allegro

Dizele el Mayo
 arrimase churcaca
 y habla mas claro //

Apasionados
 perdonad mi guitarra
 sino ha gustado //

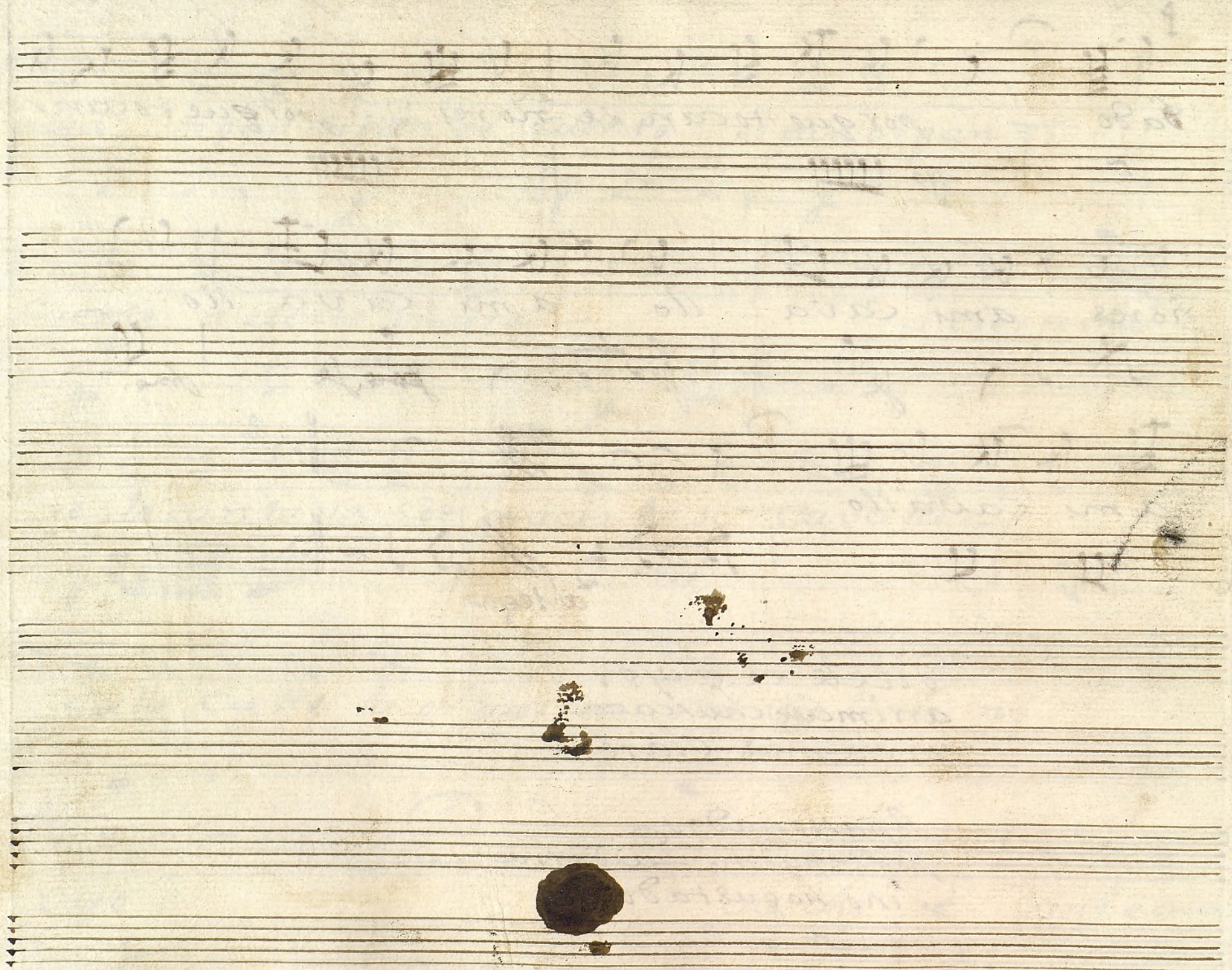

Violin Primo. sonadilla. + a Solo

MUS 110-11

And.^{te} 6/8

Allegro & $\sharp\sharp$ $\frac{3}{6}$ D

Violin Primero. tonadilla + à solo

MUS 110-11

Andante $\text{G}\sharp\text{F}\sharp$ $\frac{6}{8}$

Po ninfe se Po

de Po

mo

de

Allegro $\text{G}\sharp\text{F}\sharp$ $\frac{3}{8}$

de

Volà p

110-11

Ayuntamiento de Madrid

Allegro
allegro
3

Allegretto 3/4

p *f* *sno* *p* *f* *sno*

Parola

M Segno

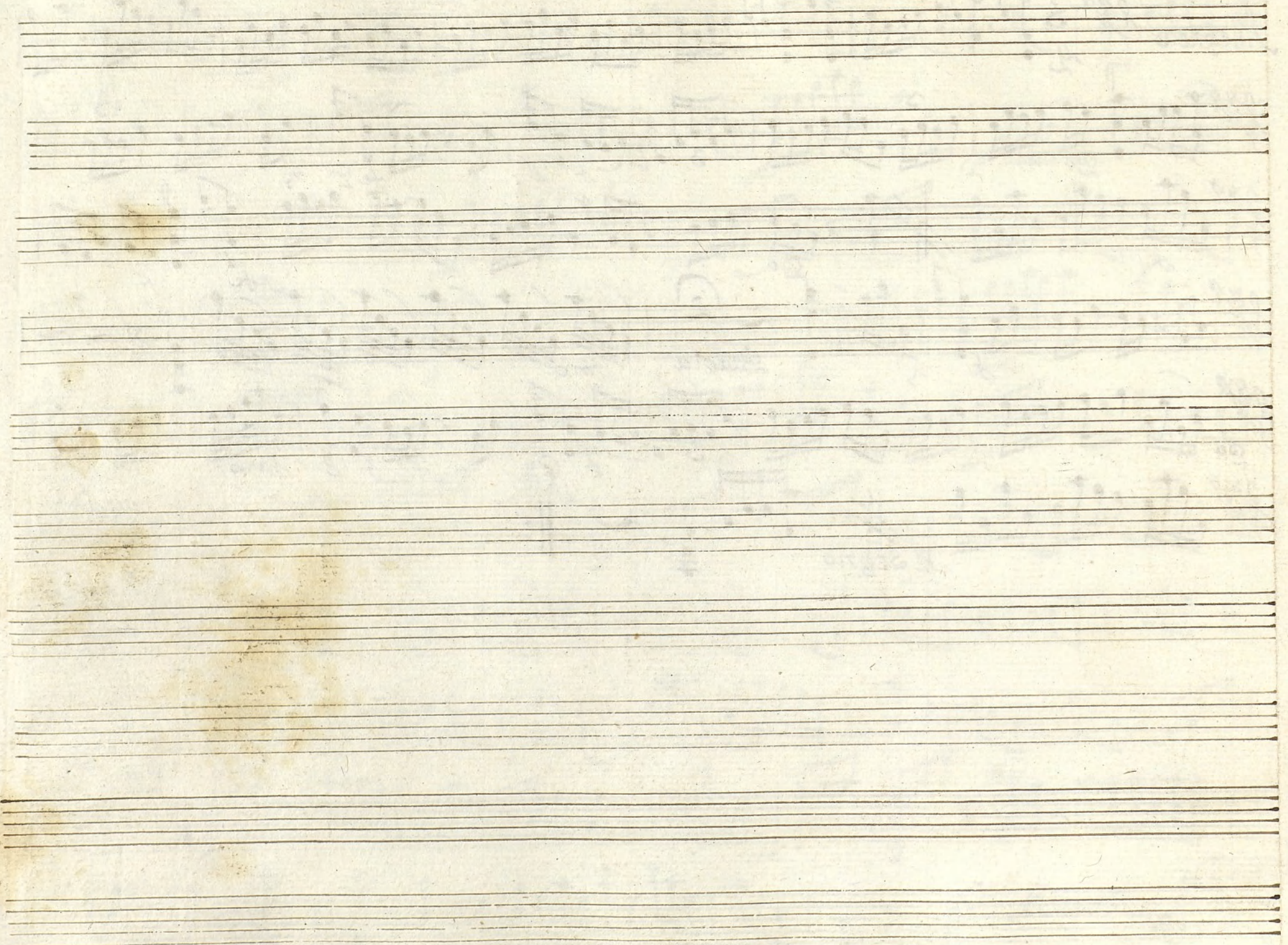

Violin Segundo. tonadilla + a solo

Mus 110-11

1

And.^{te} 6/8

rinje le p^o le p^o

Vol

f^{mo}

p^o le p^o le p^o

Allegro 3/8

p^o

voln

Allegretto 3/4

p *f* *fmo* *allegro*

Cabalto

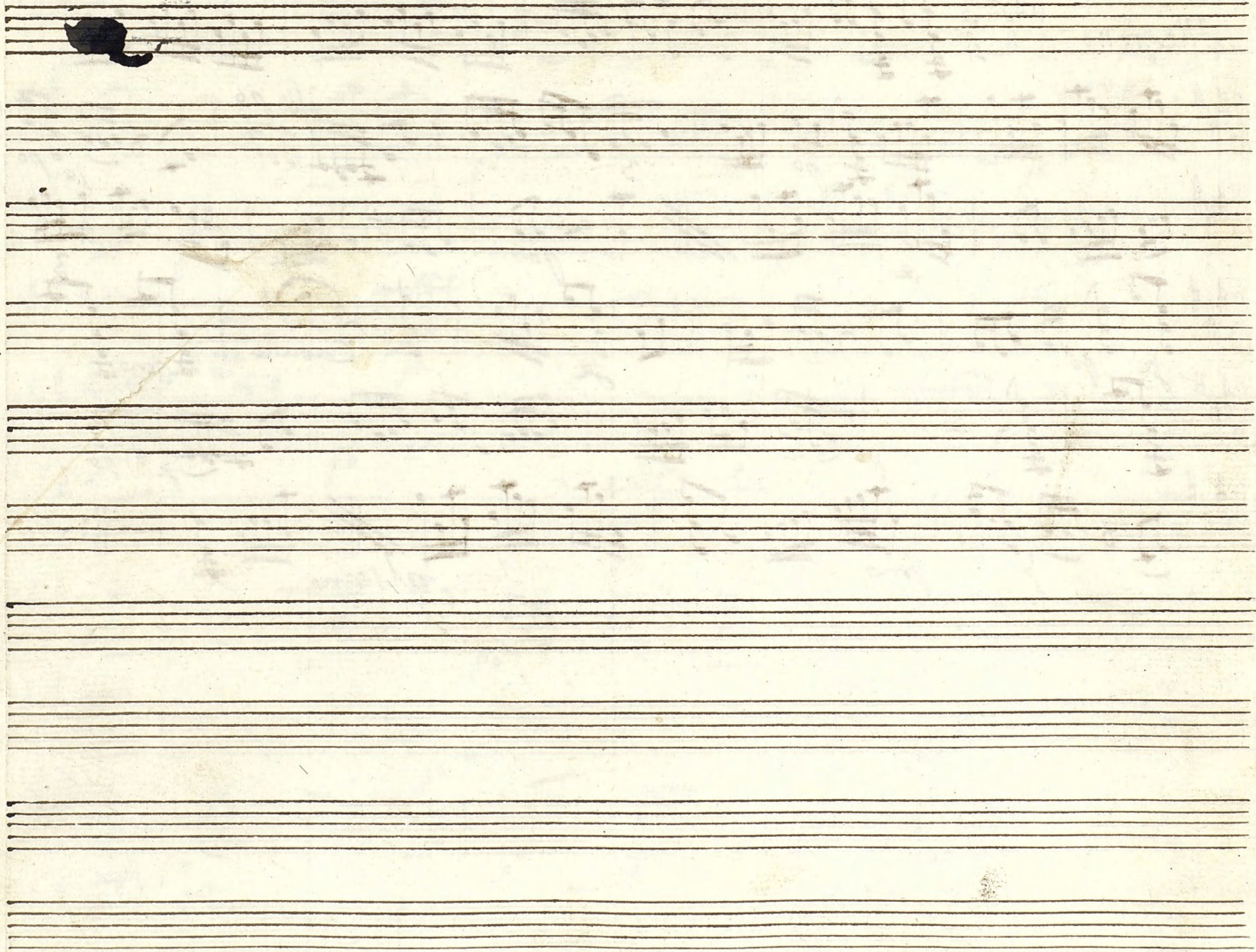

Trompa Primera

MUS 110-11

+
Sonadilla a solo

Andante

6/8

pp

Volta

3/4

Volta

Allegro $\sharp\sharp$ $\frac{3}{4}$

f *p* *f* *p* *f* *p* *f* *p* *f* *p*

Allegro $\sharp\sharp$ $\frac{3}{4}$

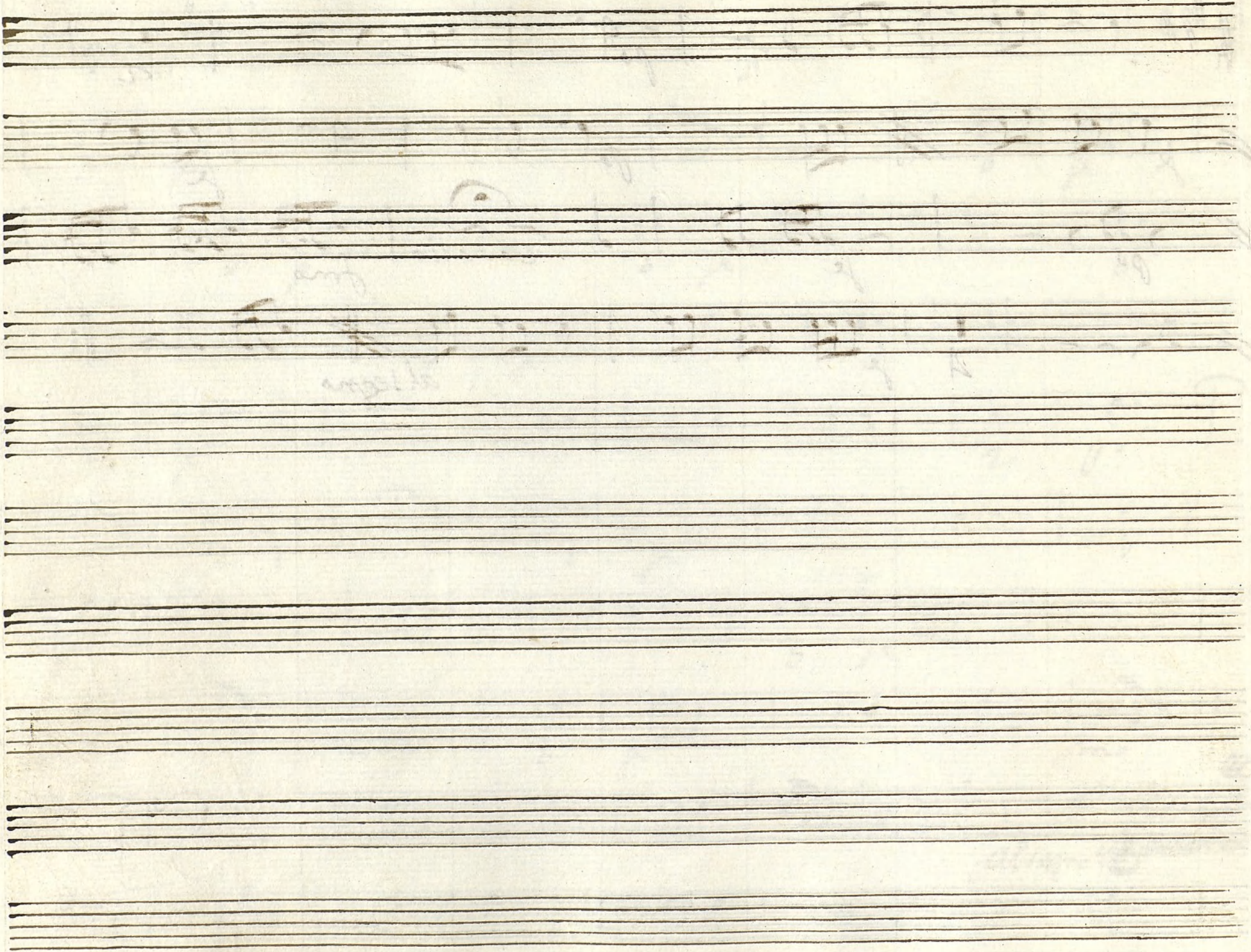

Trompa Segunda

6

Mus 110-11

1

Sonadilla a Solo

Andante 4/6

Voz

p

f

p

f

f

f

Volvi

Allegro $\text{F}\sharp\text{C}\sharp\text{G}\sharp$ $\frac{3}{4}$

21

von

f 6

6 f

6 f

6 f

p 2

f 3

f 3

allegro f

Allegro $\text{F}\sharp\text{C}\sharp\text{G}\sharp$ $\frac{3}{4}$

Contravaso,

(le ha sido un puntarra) MUS 110-11

sonadilla a solo; del Cavallito

Andante $\text{D}=\text{F}\#\text{A}$ $\frac{6}{8}$

Allegro $\text{D}=\text{F}\#\text{A}$ $\frac{3}{6}$

Mo-11

allegro ~~allegro~~ 2
Brevi
Brevi

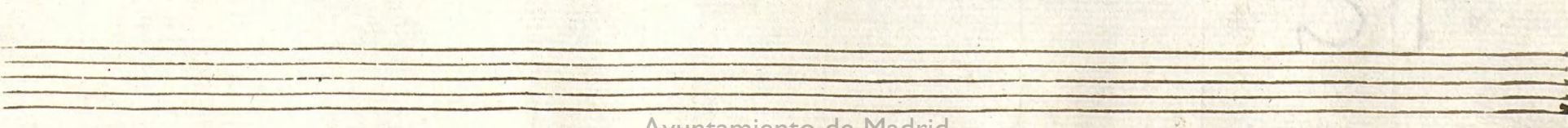
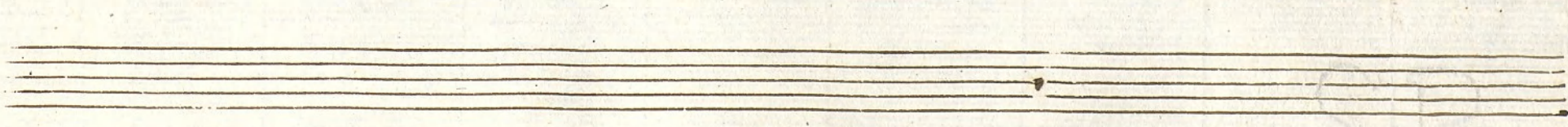
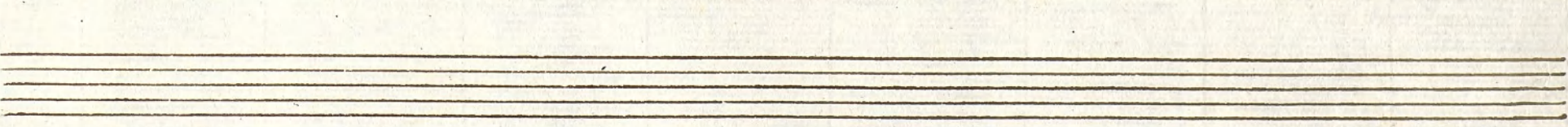
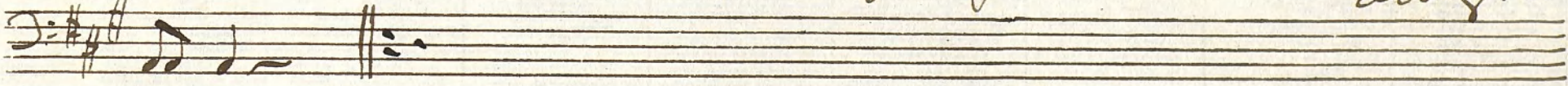
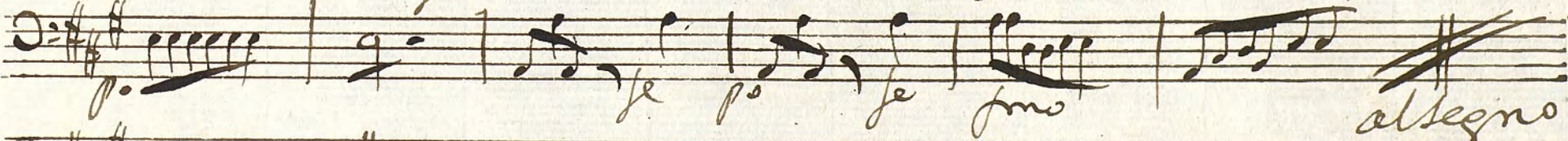
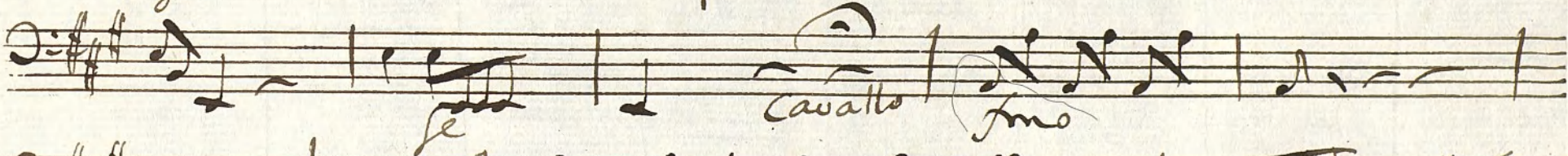
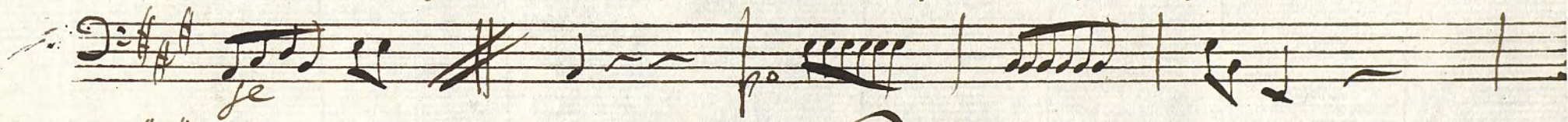
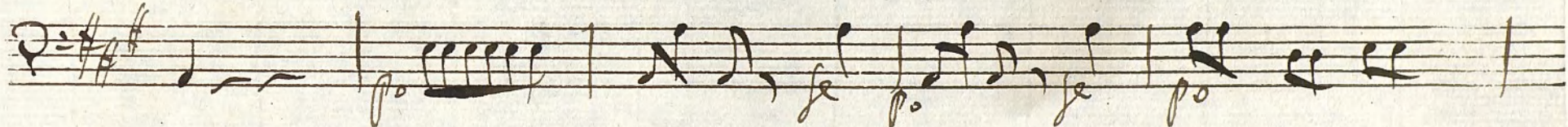
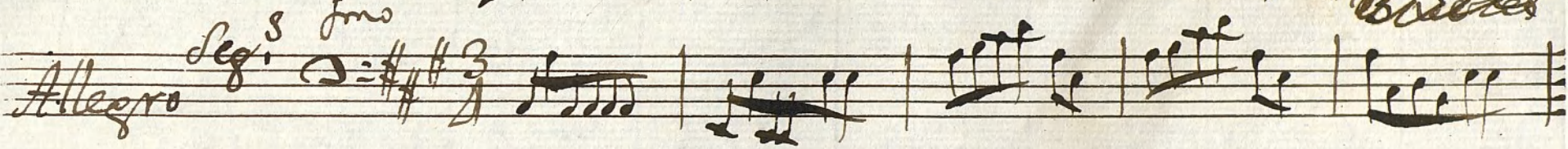
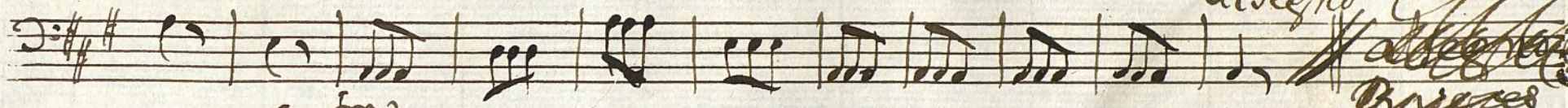

Contravajo. tonadilla a Solo + del cavallito. MUS 110-11

Andte

voz

p.

se

Volvi

Allegro $\text{D}:\sharp\sharp$ $\frac{3}{4}$

