

Seg. 16. n. 16 6

Mus. 15-16

M. Enc.

|| como se ve como

t

Musica en
la Comedia

Troya abrasada.

a Δ.º

Allº

Andante

1ª Voz normal

Cielos la aurora visueña si el viento q^e Corre si-

la hermosa tierra todos me afligen

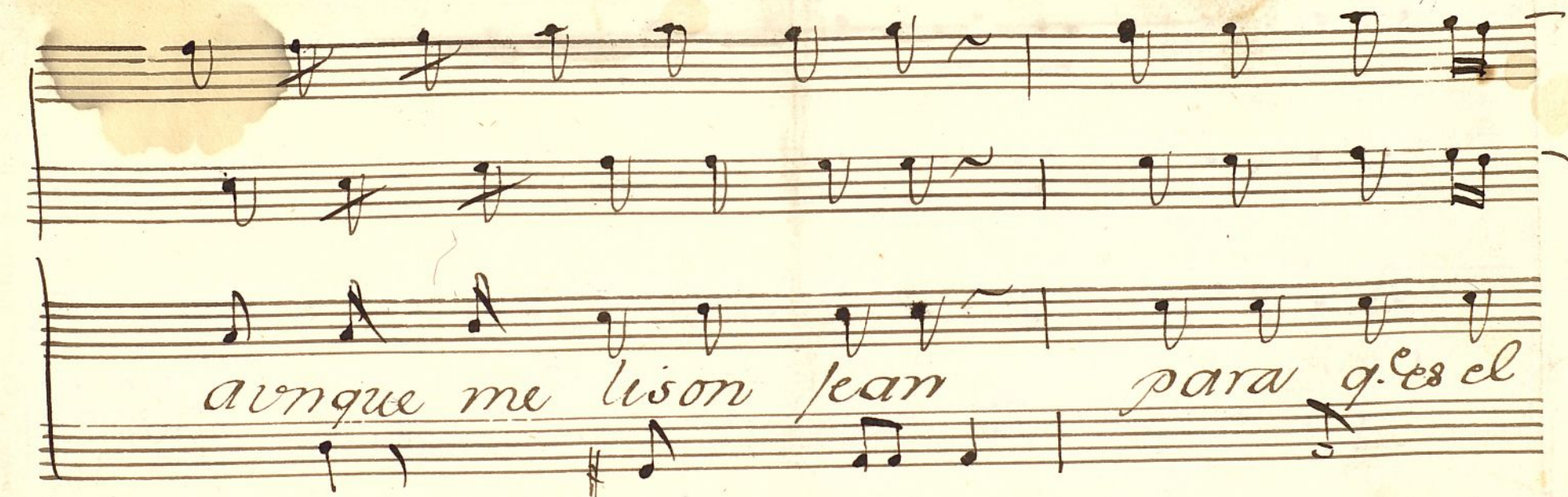

avunque me lison Jean para q. es el

Cielo la aurora Risueña para q. es el

viento para que la tierra la

Tierra

2^a Fact

And. te

37

Ar diendo se es.

tan altas su.

Pe ro qe mu-

ta va troya

torres

Cimientos ci:

ben las llamas

que

compien com.

cho que troya

sea

Vuina ru-

mientos, y almenas que el fuego de a
 piten sus pavesas con el nume-
 ina de si mesma ⁿmuerto el vale.

mor a veces a brasa tambien las.
 ro, y las sombras con la noche y las es-
 roso Hector que fue su mayor de

peñas a brasa tambien las pe-
 trellas con la noche y las estre-
 fensa que fue su mayor defen-

nas.
Has.
sa.

Veris y al Siegno
Siempre.

All.^o a A.^o

Una vez no mas

1.^a X.^a

CORO

2.^a tace

3.^a

Copla 1.^a y Versos

Copla 2.^a y Versos

Copla 3.^a

Versos y

Preludio

SEPTUAGINTO, QUATUORCENTIS, LXXIIII, ANNO DOMINI
MCCCLXXIIII

~~Copla 1.^a~~
~~Copla 2.^a~~
~~Copla 3.^a~~
Copia manuscrita.

MOS 15.16.

tan altas suben las llamas
suben las llamas
suben las llamas
~~te~~ Si Si Compitan
compitan sus paveras
con el numero de las sombras
de las sombras ~~si de~~

~~Si de las sombras~~
con la noche y las
si las estrellas
con la noche
si con la noche
y las estrellas

X

Mus 15-16

En el regazo de Ve.

nus Jace Donis descansan-

do del as fa ti gas del Bor que

en las de licias del Pra do.

Violin 1.º Com^a Froya abrasada.

1.ª For.^{da} All.º

Marcha.

3^a X^a

And.te

Repite al segno dos mas.

All.^o $\text{G} \sharp \text{F} \# 3$

Violin 1^o Com^a Troya Abrasada.

2^a 1^a All.^o

Marcha

3^a X^a

And.^{te}

*Se repite dos veces
al segno alternando
con Versos.*

Préludio,

PYRILATO

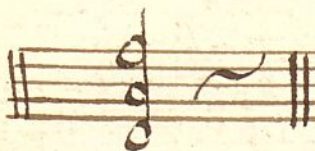
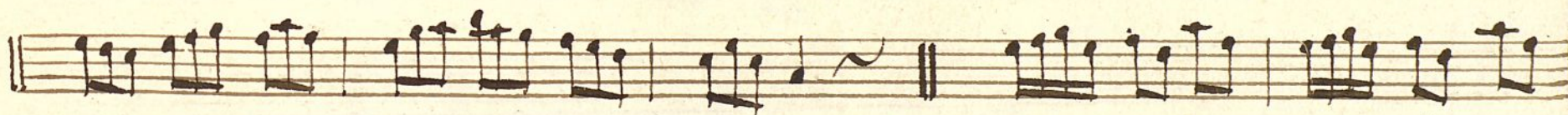

~~se repite entero
y despues la mitad~~

Ten empty musical staves, each consisting of five horizontal lines, arranged vertically across the page.

Mor

Violin 2^o Com. a Troya Abrazada

All. 1^a X^a 

 *marcha*

Sigue X^a 3^a

X.^a 2.^a *And.^{te}* 6/4

Se Repite
dos veces ala
alternando con
Versos.

All.^o 3/4

*Se Repite otra vez entero
y despues otra hasta la mitad.*

Violin 2.º Com^a troya abrasada.

1.ª X.ª

marcha

sigue 2.ª X.ª face

2.º *And.^{te}* G major $\frac{3}{4}$

Se repite
dos veces da
señal alter-
nando con Versos.

All.^o G major $\frac{3}{4}$

Se repite otra vez entero
y despues otra vez hasta la mitad.

Oboe 1^o Com^a Troya abrasada.

All^o X^a 1^o

2^a Jornada tace.

X^a 3^a Flauta. *And^{te}*

3^o mar al segno.

All.^o

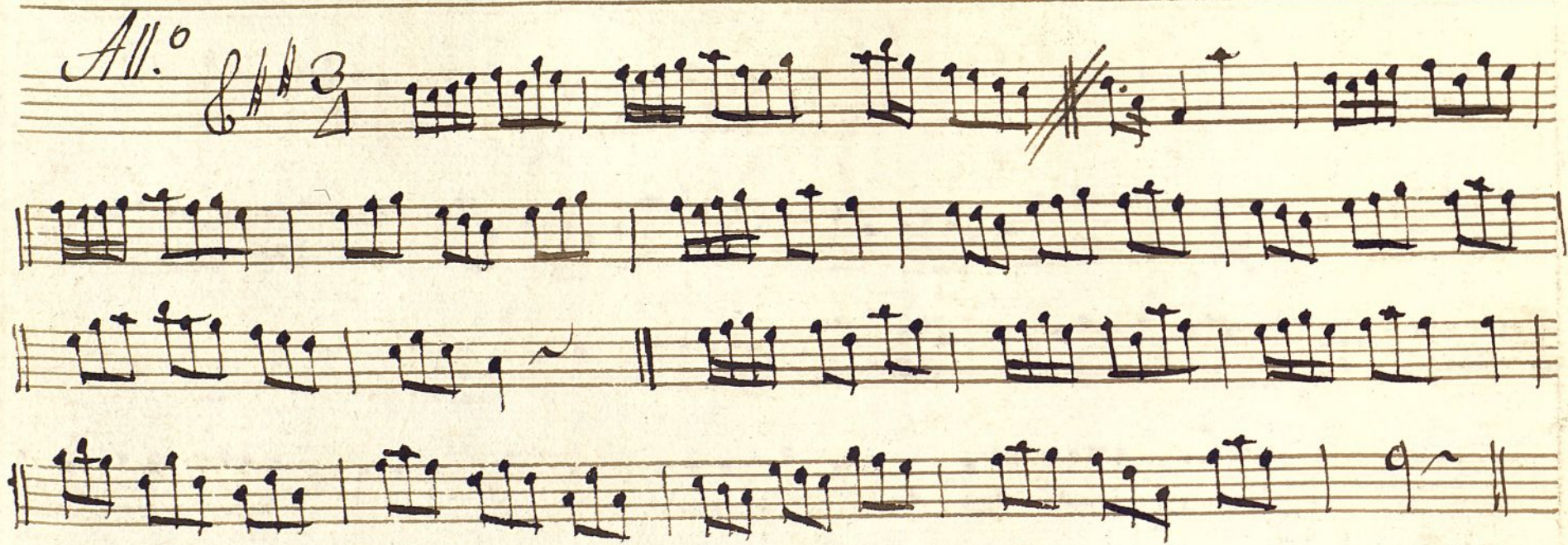

Se Repite entero
y despues otra vez
hasta la mitad

Oboe 2.^o Com. ^{art} Troya abrasada.

1.^o X. a 1.^o *All.^o*

2.^a Formada tace:

3.^a Formada *And.^{te}* Flauta.

Se repite dos veces ala Señal
alternando con Versos.

*Se Repite entero, y despues
otra vez la mitad -*

Trompa 1.^a Com.^a Troya abrasada.

All.^o $\text{C} \# \#$

Mar.^{ca} $\text{C} \# \#$

2.^a X.^a And.^{te}

se repite dos veces mas
ala Señal alternando con versos

All.^o Clarin.

Five empty musical staves.

Trompa 2.^a Com.^a Tropa abrasada.

All.^o Clarin. 

2.^a X.^a And.^{te} 

 || Se Repite ala Señal dos veces.

alternando con Versos

All.^o Clarin.

Bajo Com. ⁺ Troya abrasada.

Se Repite 3^{as} veces
 al ~~ff~~ alternando con Versos.

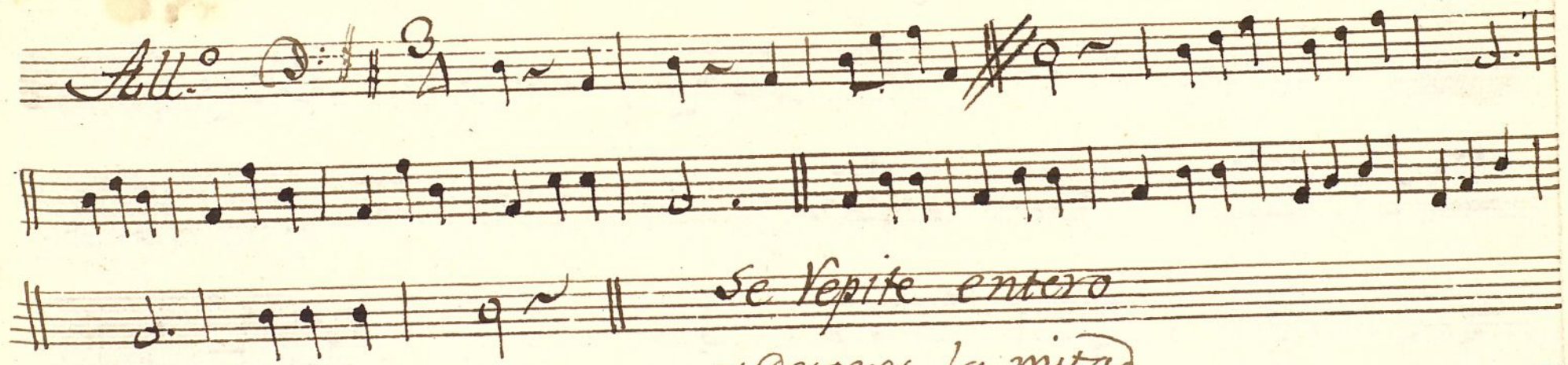
All.^o 

*Se repite entero
y despues la mitad*

Bajo Con a Troya abrasada

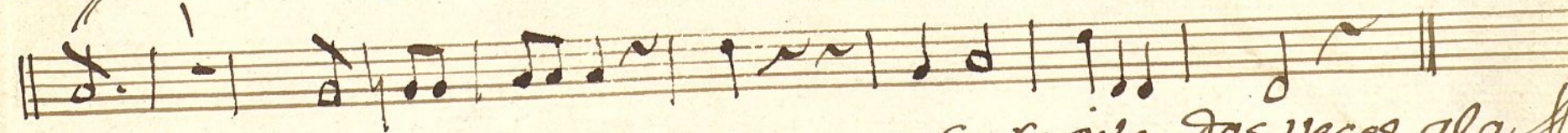
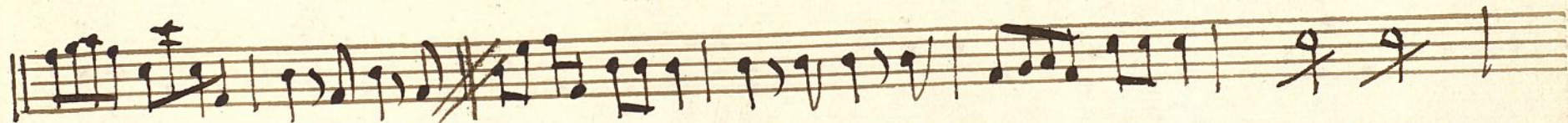

*se repite dos veces ala
alternando con Versos.*

All.^o $\text{D}:\text{F}\sharp$ $\frac{3}{4}$

*Se repite entero, y despues
otra vez hasta la mitad.*