

+

Contrabajo, y Violon

En la Scena

Dña Ines de Castro;

//
Del Sr. Laverna;

Allegro 3/4 $\text{D:}\sharp\text{F}$

tenu *fe* *fp* *fe* *fp* *fe*

po *fe* *fp* *fp* *p*

fe *Punteado* *arco*

fe *pmo*

fe *po* *po*

fe *po* *po*

fe *po* *po*

fe *Punteado* *Allo.*

arco

Punteado

Para

arco

Iner) que Carta es esta di? Venamibrazos
 Pedro) ay Iner! ay Esporo! que yo espiro; Votri

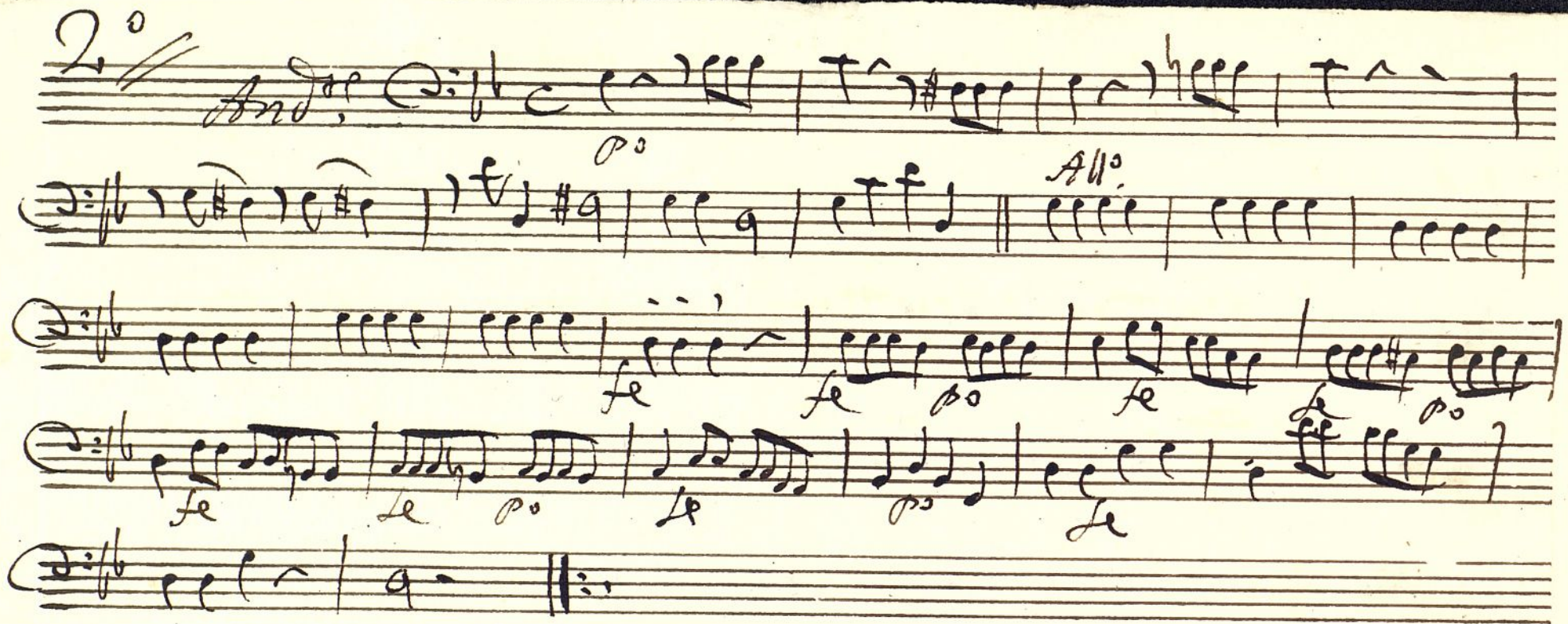
2^o
And.  *All^o*

fe *le* *po* *le* *po* *le* *po* *le*

~~Y he y elige para mi odio, o un mudo enlace
 de termino, dos oras te prescribo
 para dar me respuesta: el Rey =~~

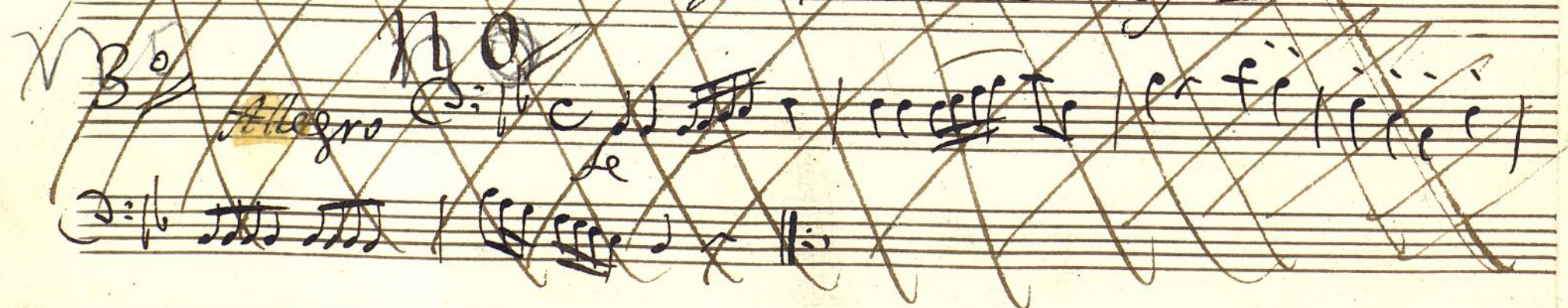
~~*Allegro* ~~

Pedro) o que viene llorando! y ay que el pecho
no puede resistir a sus gemidos:

~~3^o~~ 3^o *Adagio* $\text{C}:\flat$ $\frac{3}{4}$

Yna) por la postrera vez dame los brazos
a Dios D. Pedro a Dios; ~~venid con ellos.~~

4^o *Allegro* $\text{C}:\flat$ $\frac{4}{4}$

Yna) es si, su favor pidamos todos
 yal ternen nuestros votos con los mios;

~~5^o~~

Andr. *Andr.* $\text{C} \frac{3}{4}$

Pedro) no puede ser,
 Yna) que pena
 Pedro) a Dios esposa
 Yna) a Dios Pedro
 Todos) el cielo vuelva a unirnos;

~~6^o~~ 6^o

Despacio $\text{C} \frac{3}{4}$

p

All. poco

Inci) que tu ve con mi esposo, me Veciya
que extraño me parece este deliquio;

7^o Andte $\text{C} \flat \text{ 3/4}$

p
Le
poco fe
Le

Inci) que sobre salto es este! a nadie heo
ay que Pedro no viene, ni mis hijos;

8^o Allegro $\text{C} \flat$

p
Le
p
p
Volte

Ina) que me matan! subit a presurados,
que me siguen; favor Cielos Divinos;

~~9^o~~ **9^o**
Allegro poco $\text{C}:\#$ C f p f p f p

Pedro) hablo con Diego Lopez mi contrario
despues me tubo el Rey en re tenido;

~~10^o~~ **10^o**
Allegro $\text{C}:\#$ C f p f p f p

Pedro) y que en cipreses tristes se ha tornado
la arboleda frondosa de este sitio, a qui la esperad;

~~11~~ **Andte** $\text{C}:\flat$ $\frac{3}{4}$ p^{o}

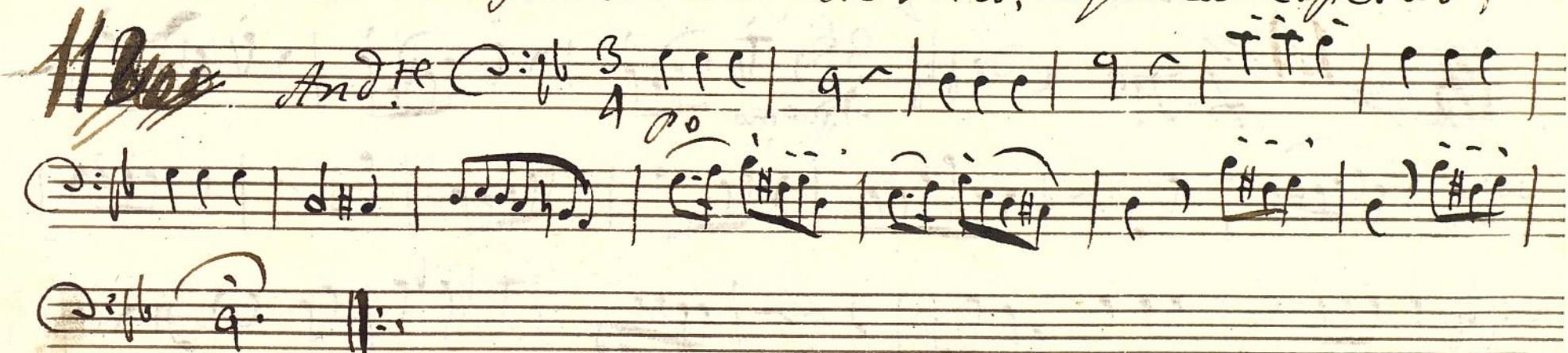

Pedro) segun influye amor sobre nosotros
en capaz su Retrato de sentirlo;

~~12~~ **Andte** *f* *arco* //

Pedro) entre las tristes sombras de la pena
badando de un a bismo en otro a bismo:

~~13~~ **All.** $\text{C}:\flat$ $\frac{3}{4}$ p^{o}

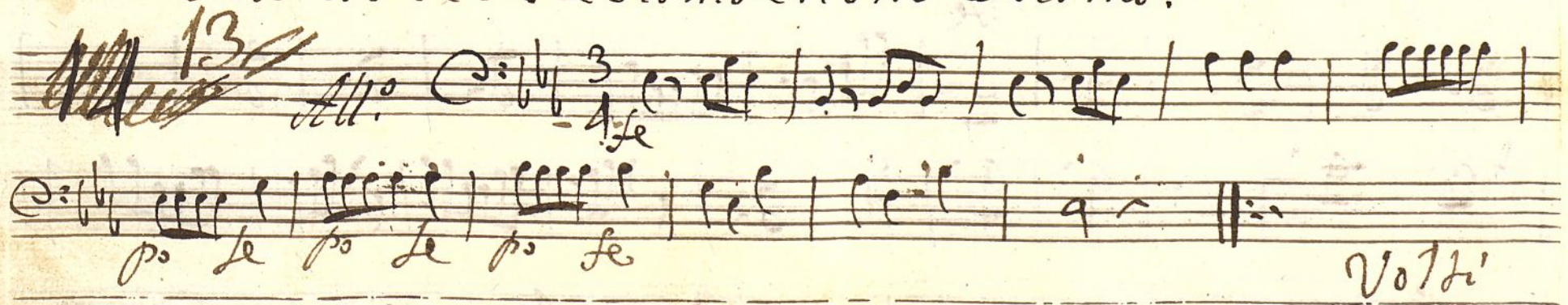

Pedro) ya ha muerto Iner; ya ha muerto:

Pero como es dable que aya muerto riyó vivo?

~~15~~ 14 *And.^{te}* *Ad. como*

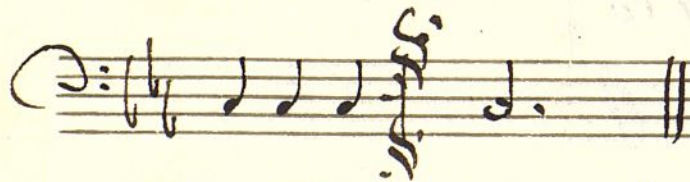
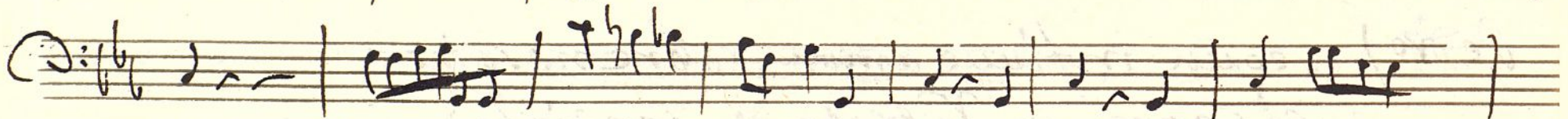
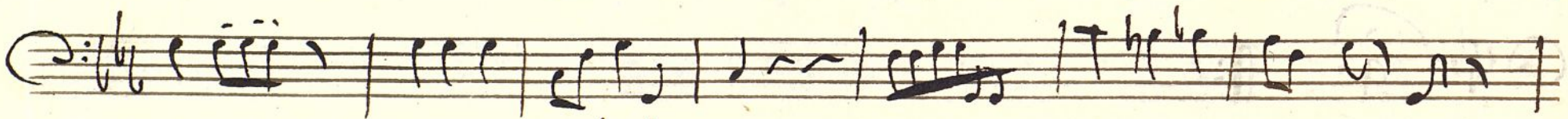
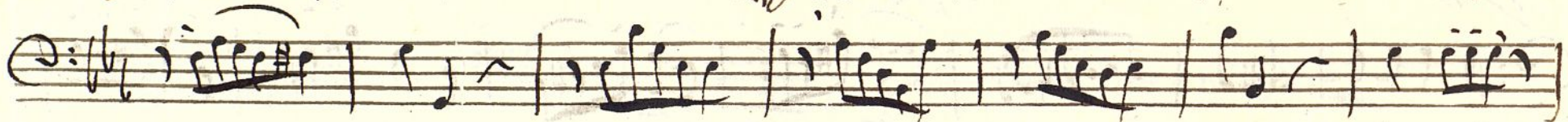
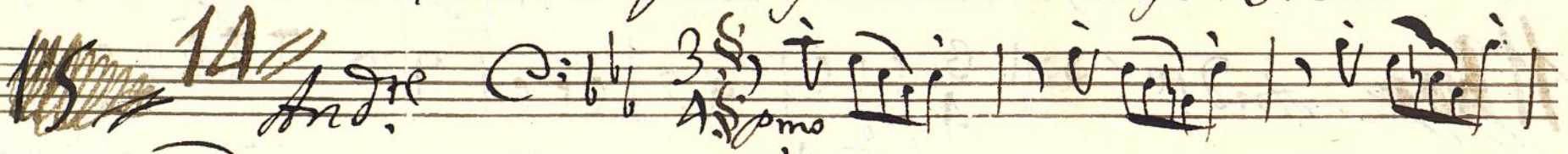

Se repite hasta que sea brazo D. Pedro
Con Iner. y sigue al Alt. final:

All. final *3*
1/4

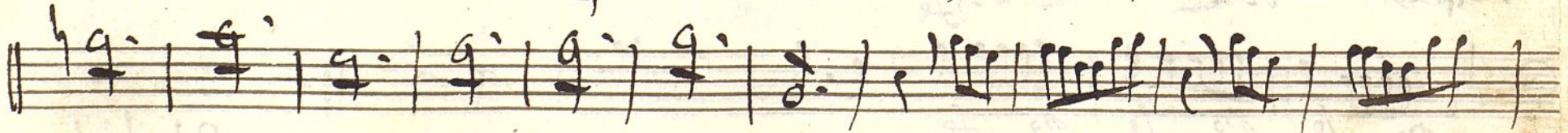
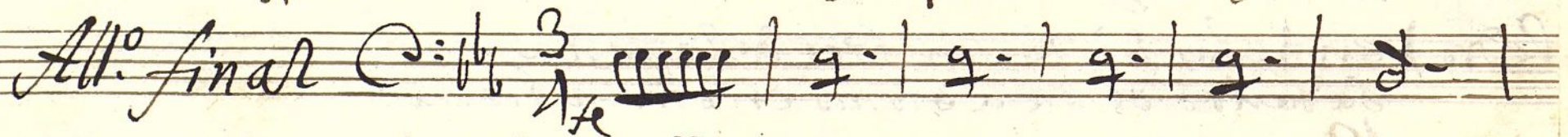

10

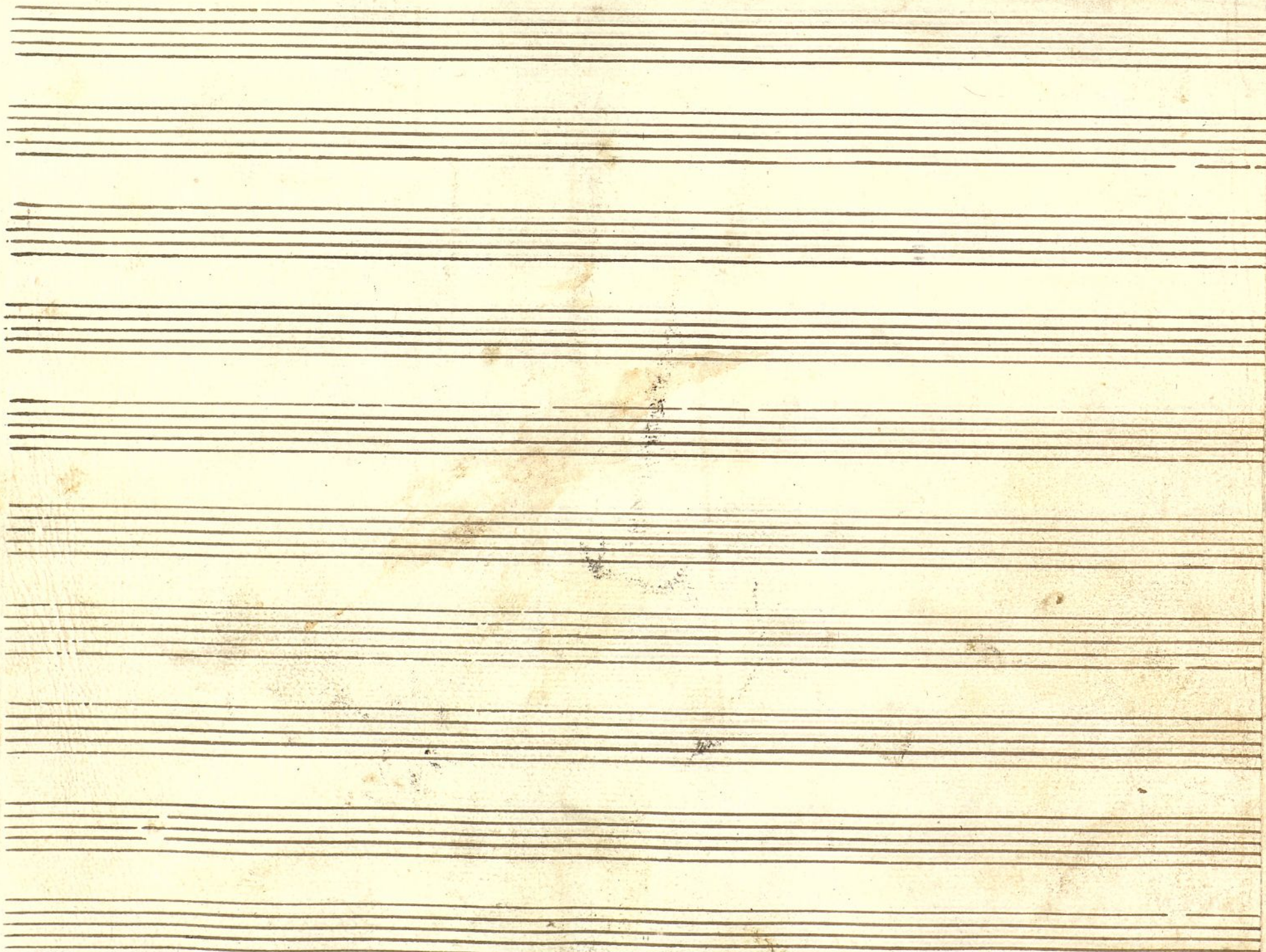

+
Oboe y Flauta 1.^a

en la Scena

Doña Ina de Castro;

Allegro

2

T

Solo

Solo

Solo

Solo

Solo

Solo

Solo

Solo

All^o

ff

3^o ~~4^o~~ *Tempo* $\text{♩} \flat \flat \frac{3}{4}$ *faze* || *Verros*

4^o ~~5^o~~ *Allegro* $\text{♩} \flat \flat \text{C}$ *Verros*

5^o ~~6^o~~ *Alla Volta* *And.* $\text{♩} \flat \flat \frac{3}{4}$ *Verros*

6^o ~~Allegro~~ *Tempo* & \flat $\frac{3}{4}$ *All.^o*
Le *4 Posa* *3* *Verros*

7^o ~~Allegro~~ *Andr.* & \flat $\frac{3}{4}$ *Le* *Verros*

8^o ~~Allegro~~ *Allegro* & \flat $\frac{3}{4}$ *Le* *Verros*

volti

9^o Allegro poco & # # c e r r e ~ | e r r e ~ | e r r e ~ | # # |

le le le le

no 13 le 2 ||: Versos

10 Allegro & # # c q e r e | e ~ e e e e e | e ~ e e e e e | e ~ e e e e e |

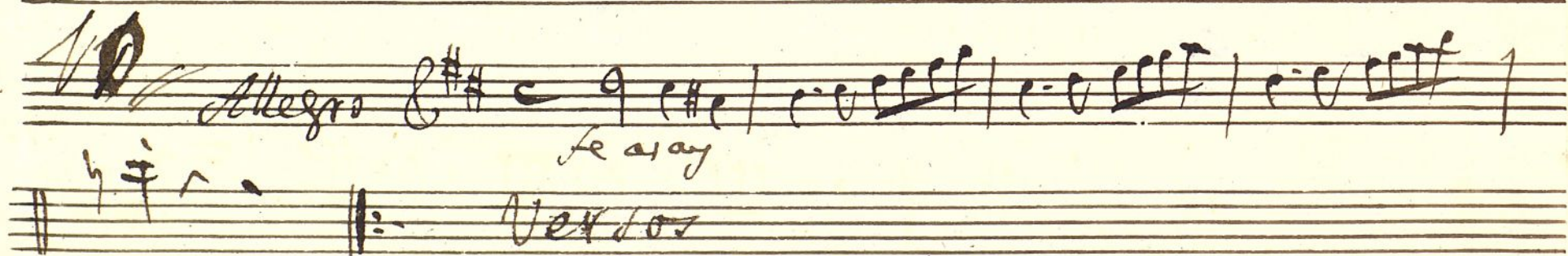

le a ray

||: Versos

11 Flauta And^{te} 3/4 # # 4 1

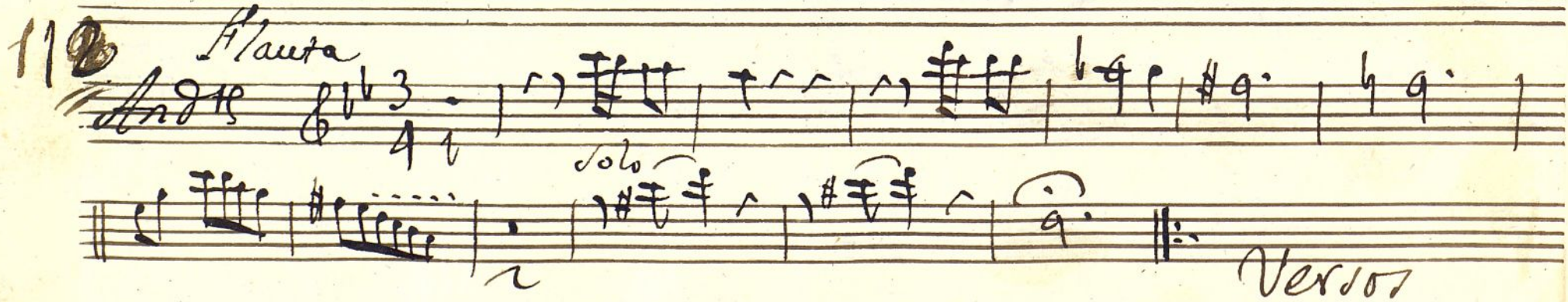

Solo

||: Versos

Pedro) según influye amor sobre nosotros
en Capas su retrato de sentirlo;

12 *Andante* 8/4 3/4 *oboe* T. V. L. | ~~fff~~ T. T. |
T. V. L. | ~~fff~~ | ~~fff~~ | ~~fff~~ | ~~fff~~ | ~~fff~~ |
~~fff~~ | ~~fff~~ | ~~fff~~ | ~~fff~~ | ~~fff~~ | ~~fff~~ |
9. *tenu* ||: *Versos*

13 ~~fff~~ *Allegro* 8/4 3/4 *fe* | e. ~~fff~~ | e. ~~fff~~ | T. T. e. |
| ~~fff~~ | ~~fff~~ | ~~fff~~ | ~~fff~~ | ~~fff~~ | ~~fff~~ | 9. ||: *Versos*

Volti

~~14~~

$\frac{3}{4}$ Andte faze //

Allegro final $\frac{3}{4}$ 

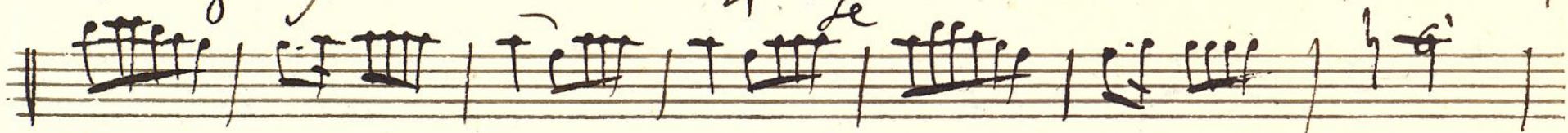

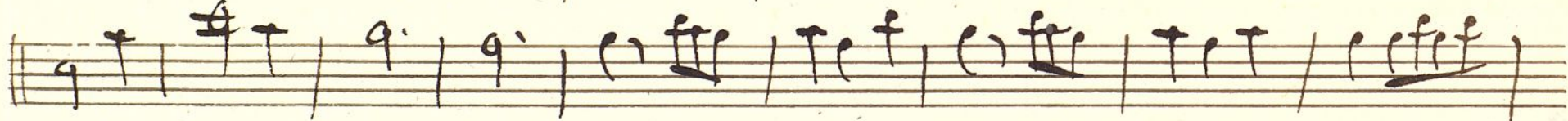

fin

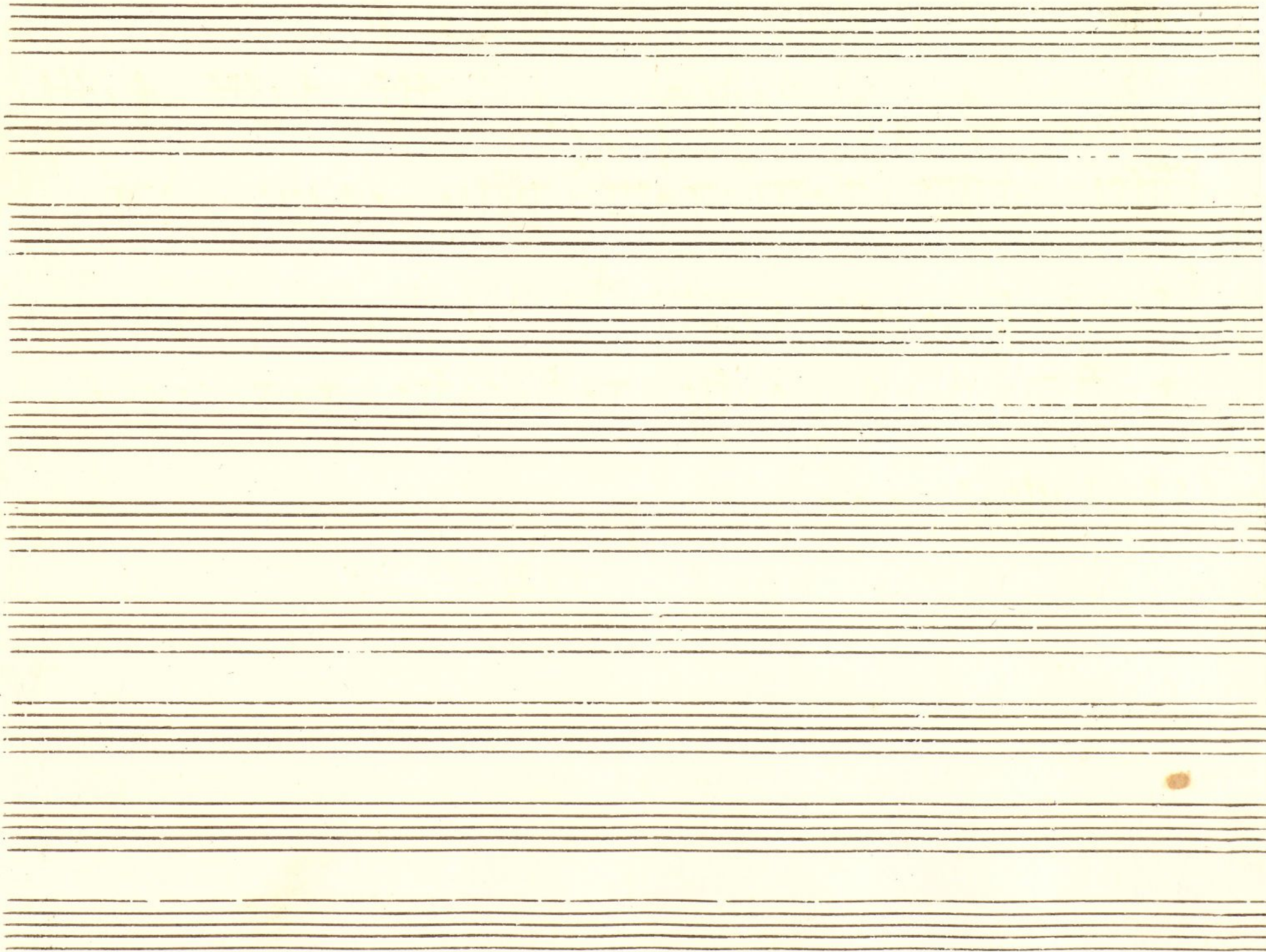

293
K.

Violín Primero

en la Scena

Dña Ines de Castro:

Del Sr. La Serna:

1200005113

Allegro

seleban ta el Felon. y salen el Salan, y Dama

Menor

Pav.

Vall

Ines) que carta es esta di? Ven amis bravos,
 Pedro) ay Ines, ay Espora; que yo expiro: Vostri

2^o

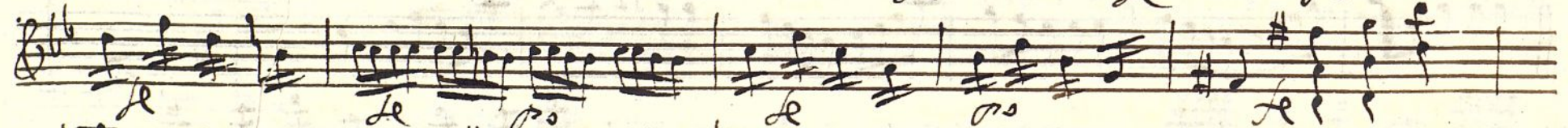

~~Iner) Elige pues, mi odio, o un nuevo en lace de termino
dos oras te prescribo para darne la puerta: el Rey =~~

~~3^o NO~~
~~NO~~ Allegro ੬

Pedro) ay que viene llorando! y ay que el pecho no puede
 venir a sus gemidos:

~~NO~~
 3^o *Adespacio* ੬

Y nei) por la postrera vez dame los brazos
 a Dios D.^{no} Pedro a Dios: ~~venid conmigo~~ volvi

~~Allegro~~ 4^o *Allegro* & 4/4 *se*

Ina) esori, su favor pidamos todos, y al ternon nuestros votos
con los mios;

5^o ~~Allegro~~ *Andre* & 4/4 3/4 *p*

Pedro) no puede ser
Ina) que pena
Pedro) a Dios esposa
Ina) a Dios Pedro
Todos) y el cielo vuelva a unirnos: *Voti*

~~6^o~~ 6^o
Despacio & 4/4

All.
Poco d

Inei) que tube con mi Oporo, me Reciva que el traño me pareze.
ete deliquio:

7^o And.
Verso con la musica
poco se

Inci) que sobre salto exate! anadie ves
ay que Pedro no viene, ni mis hijos!

~~80~~ 80
Allegro ♩ ♭ C p_0

Inci) que me matan! subis apresurados?
que me riqnen; favor Cielos Divinos.

~~90~~ 90
Allegro Poco ♩ ♯ C f

Pedro) hablo con Diego Lopez mi contrario,
despues me tubo el Rey en retenido;

~~10~~ *Allegro* & *se ay*

Pedro) y que en Cipro sea triste sea tornado, la arboleda frondosa
de este sitio, aqui la esperad;

~~11~~ *Andte* & *Andte*

Pedro) según influye amor sobre nosotros
el Capaz su retrato de sentirlo;

12 And^{te} los doce y trompa ||:

Pedro) entre las tristes sombras de la pena
va dando de un abismo en otro a bismo;

~~12~~ 13 Allegro & 3/4 *se*

Pedro) ya ha muerto Ines, ya ha muerto: Pedro como el dable que ay a
muerto siyo vivo?

14 And^{te} *Ad. pmo*

esto setca ha que se abraza de Pedro con Ines; y sigue el All^o final:

All. final $\frac{3}{4}$

fin

final:

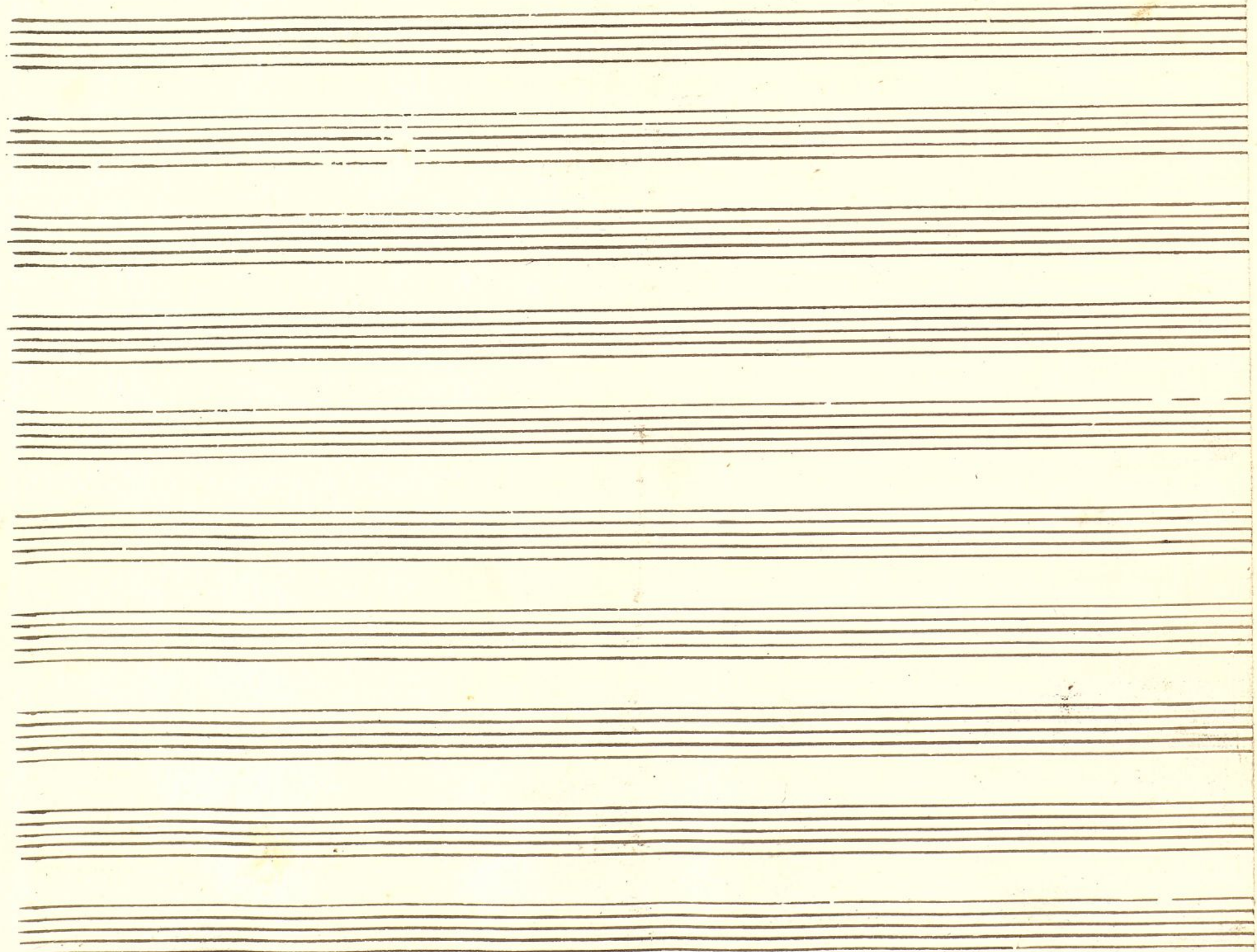

L.º 4.º N.º 238.

Mus 238

t

Violin V.º

en la scena

Dña Ines de Castro.
//

Menor.

Jnes: Que carta es esta? ben ami brazos,

Pedro: ay Jnes, ay el poro, que yo espino.

2.º //

And^{te} 

selecae la carta.

All.^o

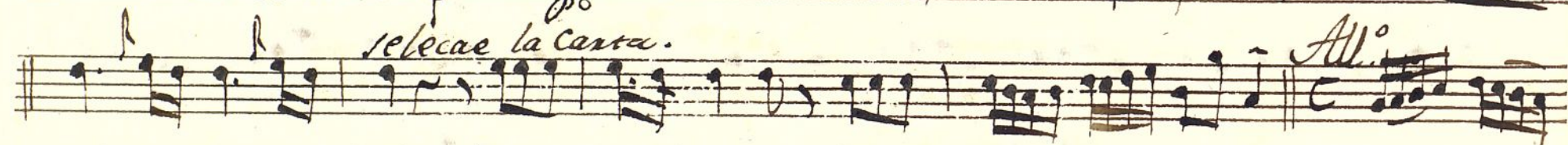

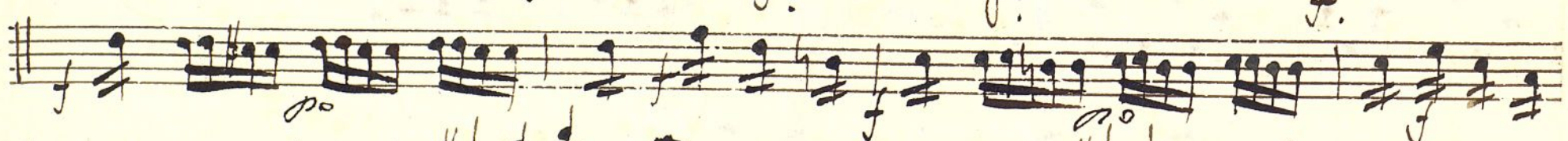

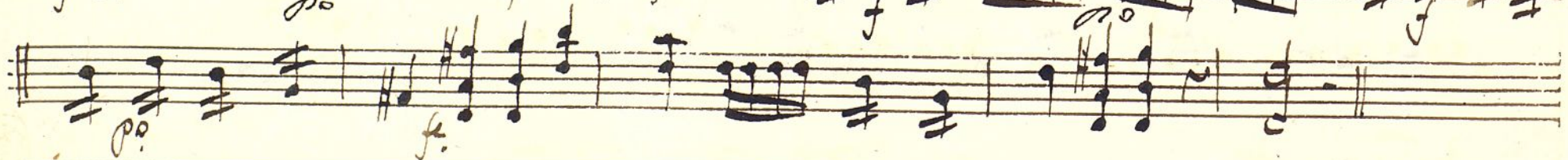

~~No~~ ~~1^{er}~~ // Clise pues, mi oído, con nuevo fin lace de término
dos oras te prescuto para darme respuesta: El Rey.

~~3^o~~ // ~~No~~ // ~~All.~~ 

~~Pedro:~~ // Ay que viene llorando; y ay que el pecho no puede
resistir a sus gemidos:

3^o // ~~All.~~ // ~~Desp.~~ 

Y nei // Por la postrera vez dame los brazos
a Dios dⁿ Pedro, a Dios; ~~con un tempo~~

4^o

Allo

Y nei // Eso si, supavor pidamos todo, y alternen buenos Votos
con los malos:

5^o

And^{te}

Pedro: No pudieser,

Jnes: que pena

Pedro: a Dios Cipera

Jnes: a Dios Pedro

Let 2: y el cielo buelta a unísono:

Organo

Organo

All.^o poco

Poco f.

3^{er} Que tube con mi Aporo, me Heiva q^e extraño
me parece este de liquio:

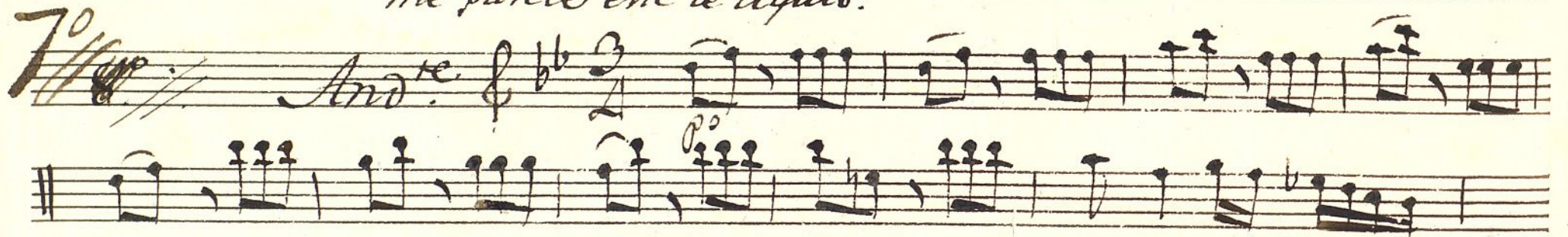
7^o *And.^{te}* 

verso con la musica

fe *prmo* *unpoco fe*

3^{er} Que sobre salto es este? anadie veo.
ai q^e Pedro no viene, ni mis hijos?

8^o *All.^o* 

fe *po*

*Ines: Que me matan! subit apremiados?
que me siguen; favor cielos divinos.*

9^o

po Sale Sr. Pedro.

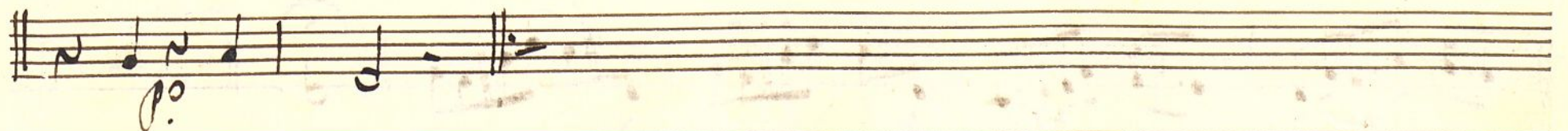
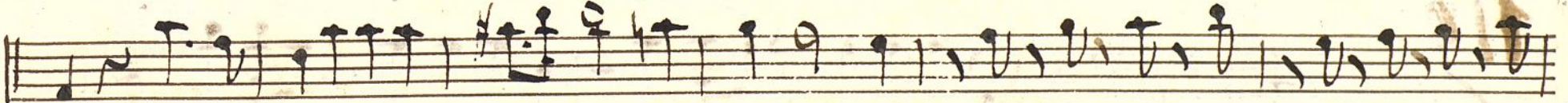

Pedro: habló con Diego Lopez mi contraxio
despues me tubo el Rey entre tenido!

se asay.

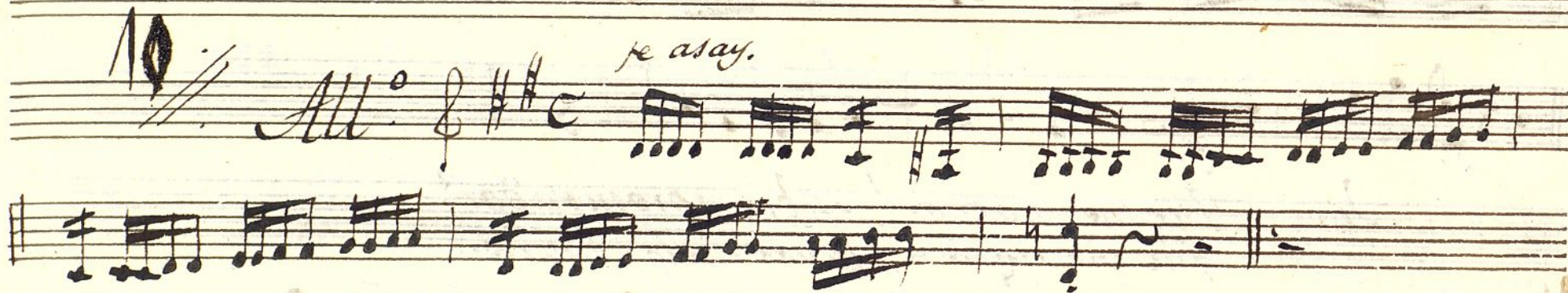

Pedro: Yque, en cypretes tristes sea tornado,
la arboleda frondosa de este sitio,
aqui la esperad;

And.^{te}

Pedro: Segun in fluye amor sobre nosotros
es capar su retrato de sentimental.

12 //

And. // los boques y trompas. ||-

Pedro: Entre las tristes sombras de la pena
badando de un abismo en otro abismo.

13 ~~12~~ //

Al. *fe*

N. 5.

Pedro: Ya ha muerto Mei, ya ha muerto
pedro, como es dable q. e aya muerto, si yo vivo

14 ~~14~~ // *And.^{te}* *3^o mo*

Esto setoca hasta q. se abraza d. Pedro con Mei.

All. final

res.

Violin Segundo

en la "Scena".

^{na}
D. Ines de Castro;

Allegro

p

p^{mo}

p

p^{mo}

p

p

p

p

p

p

All.^o

menor

Pava

Ina) que carta es esta di? Ven a mi brazos

Pedro) ay Ines, ay Esporo, que yo apiro: *Volte'*

3^o ~~Allegro~~ *se*

Pedro) ay que viene llorando! y ay que el pecho no puedo
resistir a sus gemidos;

3^o ~~Adagio~~ *pp.*

Y nei) por la postrera vez dame los brazos
a Dios D. Pedro a Dios; ~~mas no me voy;~~ *voti*

~~Allegro~~ *Allegro* $\text{G} \flat \flat$ C *se*

fmo

so

Ina) esori, su favor pidamos todos, y alternen nuestros
votos con los míos;

~~Andte~~ *Andte* $\text{G} \flat \flat$ $\frac{3}{4}$ *ps*

Pedro) No puede ser

Ina) que pena!

Pedro) a Dios esposa,

Ina) a Dios Pedro,

todos) y el cielo vuelva a unirnos;

~~60~~ 60
Dessaco *p*

All.
Poco fe

Inei) que tute con mi e ppo, me reciba
que extraño me parece este deliquio;

70 *And.* *p*

Pedro) habló con Diego Lopez mi Contrario
des puer me tubo el Rey en retenido;

~~III~~ *Vol.* *Allegro* $\text{G}^{\#}$ *le asay*

Pedro) y que en Cypres triste se tornado, la ordoleda frondosa
de este sitio a qui la esperad;

~~III~~ *And.* $\text{G}^{\#}$ *3*

volti

Pedro) según influye amor sobre nosotros
es Capaz su retrato de sentirlo:

12 ~~And.~~ And.^{te} Tace //

Pedro) entre las tristes sombras de la pena
badando de un a bismo en otro a bismo:

13 Allegro 3/4

Le

Pedro) Ya ha muerto Ines, ya ha muerto: Pedro Como el dable
que aya muerto siyo vivo:

14 And.^{te} 3/4

pmo

esto se toca hasta que se abraza D.^o Pedro con Ines

Finique el All.^o final

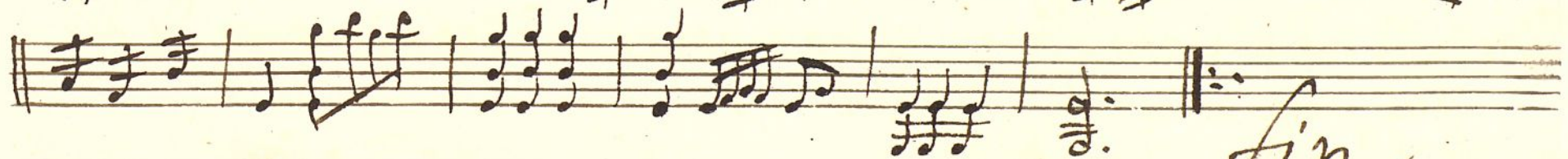
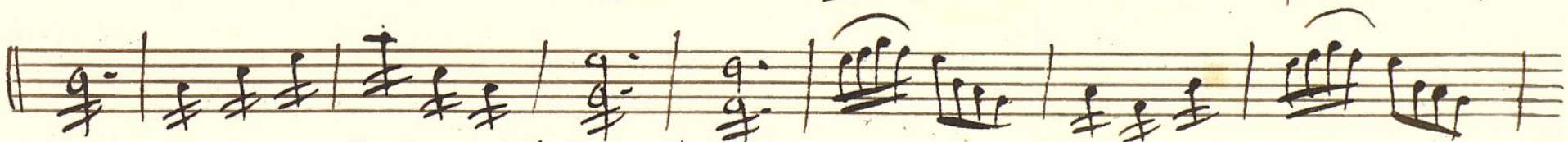
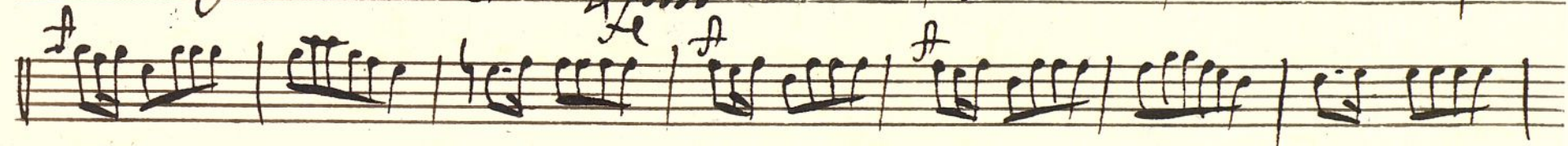
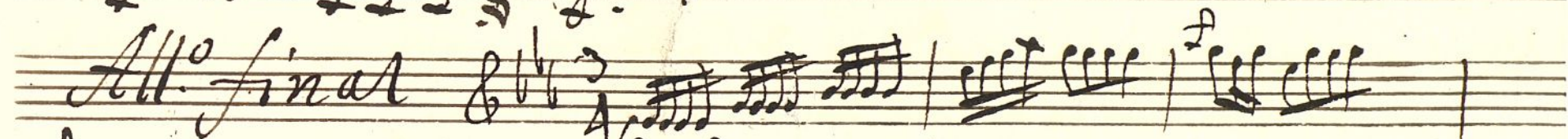
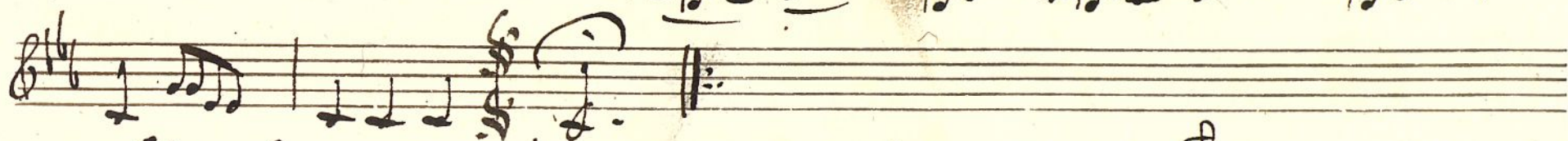

mej
lignel
All.^o
final

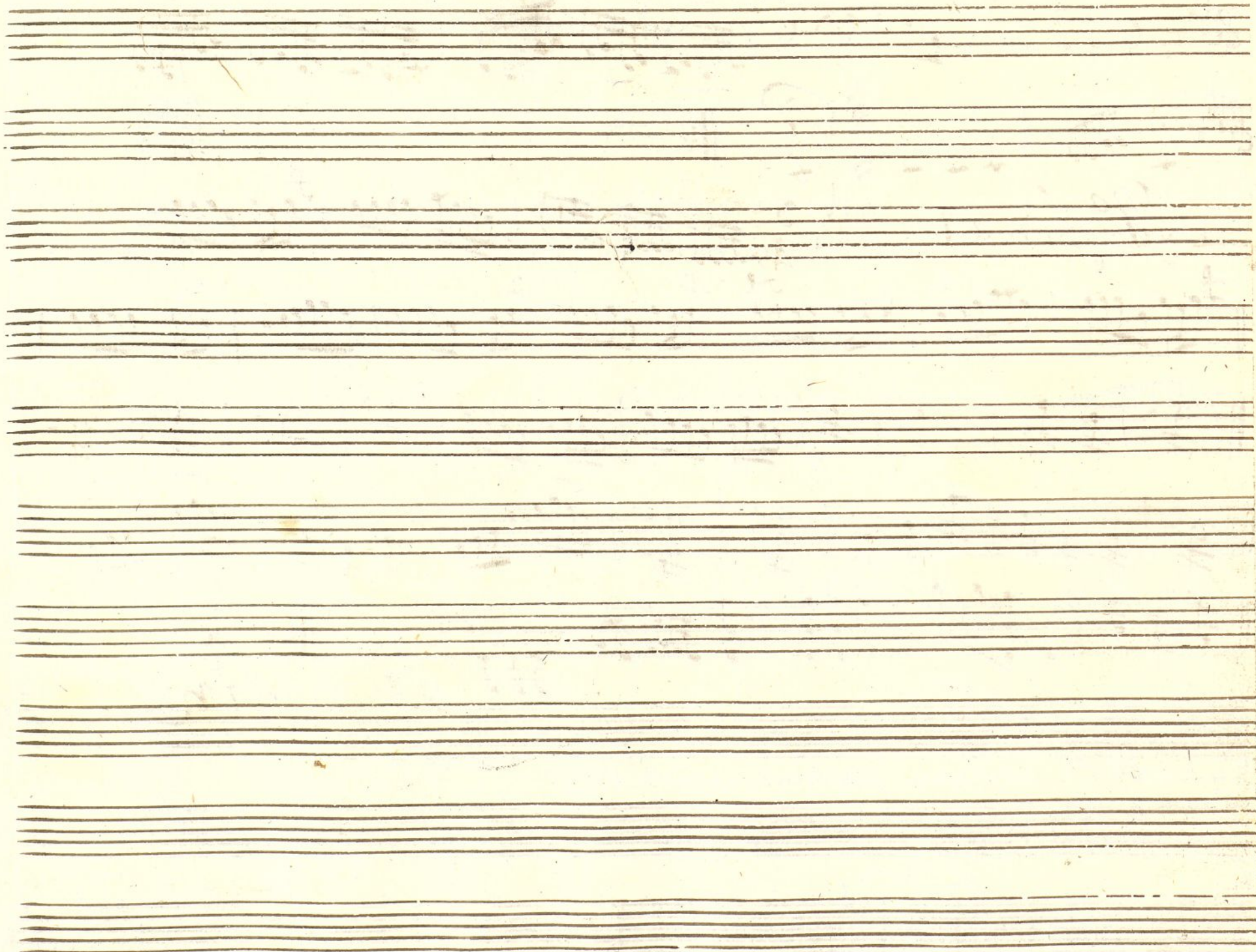

+

Violin 2^o

en la scena

D^{na} Ines de Castro.

ff.

All.

p. *p.* *p.* *p.* *p.* *p.* *p.* *p.* *p.* *p.*

All.

Ayuntamiento de Madrid

Menos.

Incll. Que carta es esta d. benamigrazos

Pedro. ay Ines, ay esposo, que io espuso.

2.º //

And.^{te} *Op. 10*

All.º

ff

p

p

ff

ff

No // *Allegro* // *Cluye pues, mi odio, o un muerto en lace determino*
don mas te prescribo para darme respuesta: el Rey

3^o // *No*

Adagio // *Ai que viene llorando! y ai q^e el pecho no puedo*
resistir a sus gemidos

3^o // *Dep^o*

Pedro: No pueder

Ines: que pena!

Pedro: a Dios Espora

Ines: a Dios Pedro

lo 2. y el cielo vuelva a unianoz

Ynes: *¡Que tute con mi Espago, me reciba*
que extraño me parece este de liquio;

7^o ~~*8^o*~~ // *And^{te}* *f*

verior con la musica

un poco fe

*Y nei: que sobre salto et erre! a nadie ves,
ay que Pedro no viene ni mi hijo*

*Ines. Que me matan! subir apresurados?
que me siguen; favor cielo divino;*

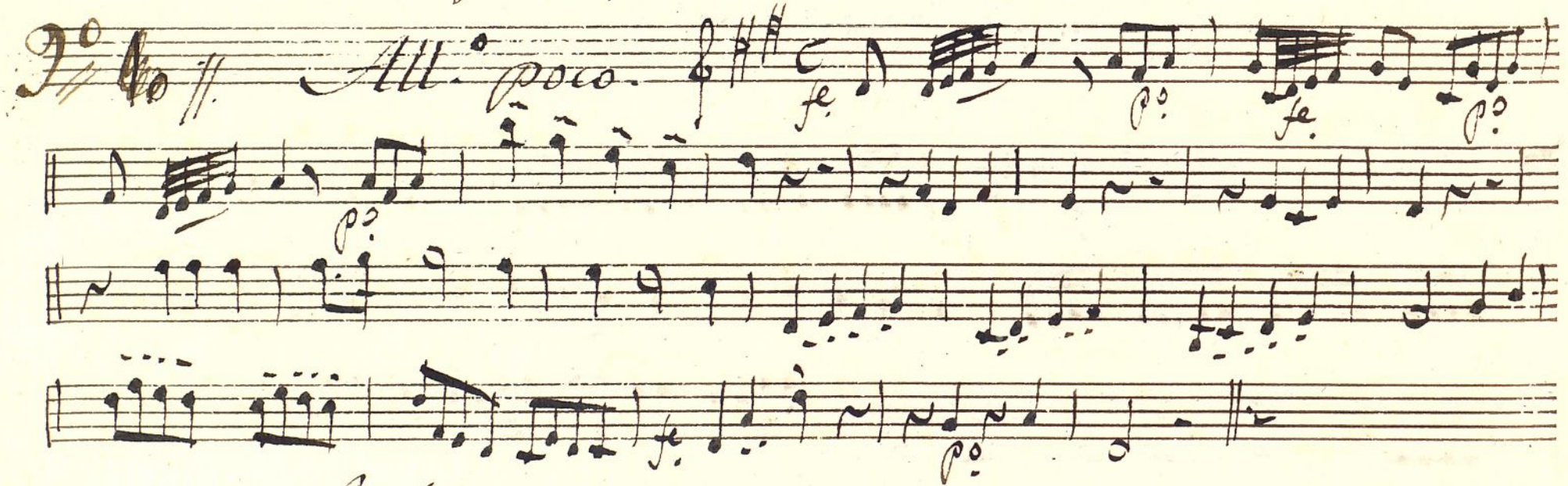
2^o *All. poco.* 

*Pedro: hablo con Diego Lopez mi contrario
del puer me tubo el Rey entretenido;*

10 

13

Pedro: y que, en cipreses tristes se tornado, la Arboleda frondosa
de este sitio, aquí la esperad,

11 *And.^{te}*

Pedro: Según influye amor sobre nosotros,
es capaz su terzato de sentirlo

12 *And.^{no} tace //*

Pedro: Entre las tristes sombras de la pena
bandando de un abismo en otro abismo

13 *All.^o*

Pedro: Ya ha muerto Ines, ya ha muerto:
pedro, como es dable q^e haya muerto
si yo vivo;

14 // *And.^{te}* *3^{da}*
Primo esto se toca hasta q^e se abra d^o Pedro con Ines

Final. *All.^o*

+

Oboe y Flauta 2.^a

en la Scena

Dña Ines de Castro:

//

Allegro $\text{G} \#$

~~Allegro~~ 3^o
Adagio & b c *tarze* || Versos

4^o
Allegro & b c *te*

mo 9 9 / 9 - | 12 || Versos

~~Allegro~~ 5^o *Alta*
And.^{te}

& b 3 / 4

mi

x || Versos

x

6^o ~~6^o~~ *Spacio* &bb c *All.^o* *Poco* *And.^{te}* *Verdos*

7^o ~~7^o~~ *And.^{te}* &bb 3/4 *Verdos*

8^o ~~8^o~~ *Allegro* &bb c *Verdos*

Volta

Pedro) Segun Influye amor sobre nosotros
escapar su Vetrato de sentirlo;

12 *Andante* $\text{G} \frac{3}{4}$ *Solo*
oboe
tenu
Versos

13 *Allegro* $\text{G} \frac{3}{4}$
Versos

~~V. 14~~ 3 And. *forte* //

Allegro final $\frac{3}{4}$

fin

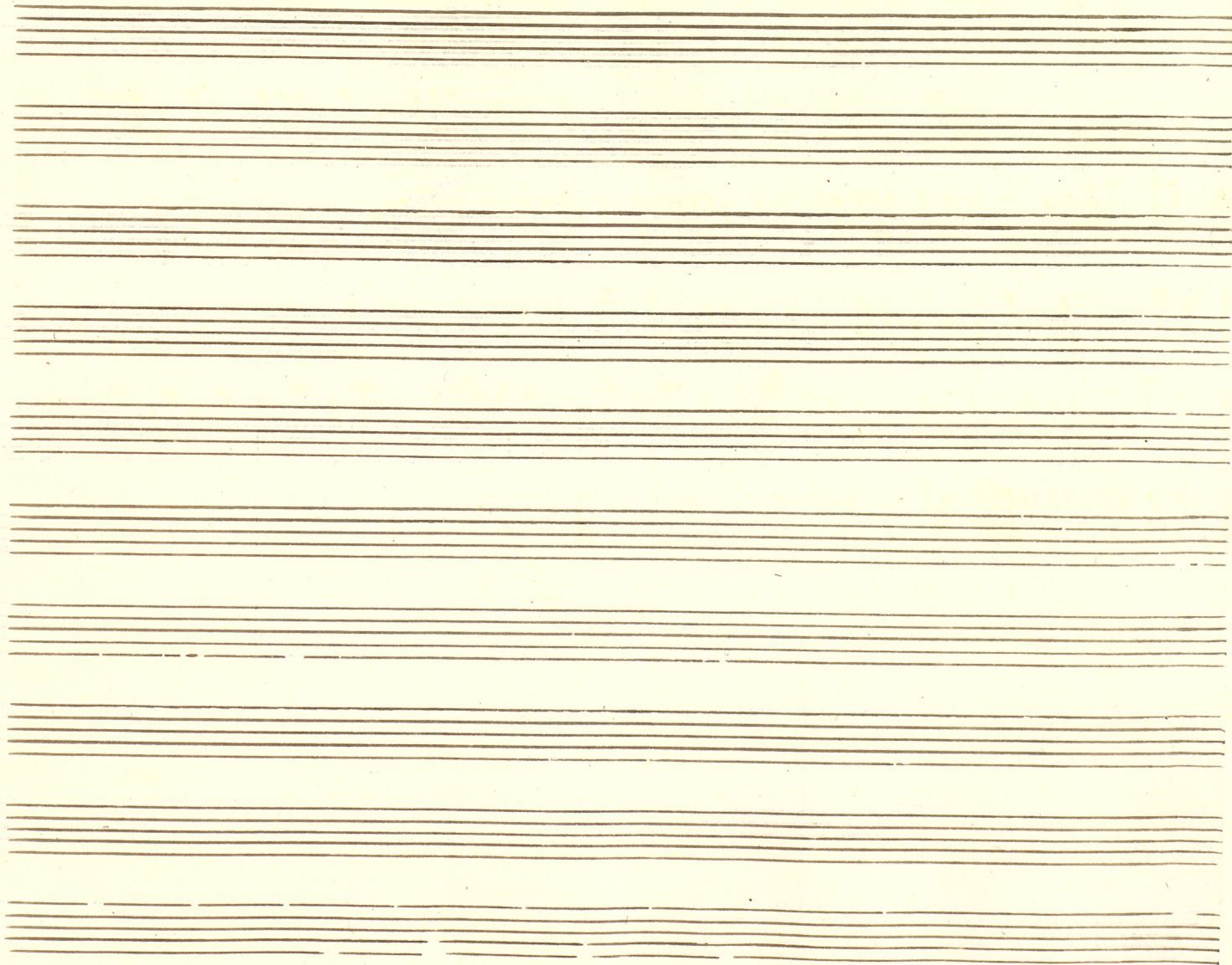

Trompa Primera

en la Scena

Dña Ine Castro,

//

~~3^o No~~ clafa

~~Allegro~~

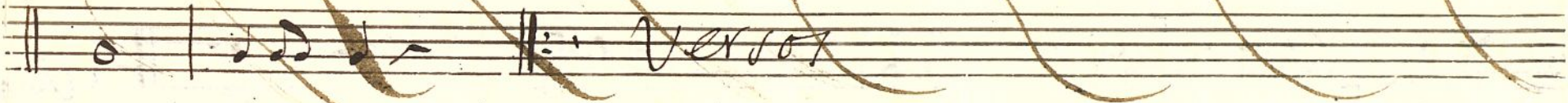

~~3^o Fare~~ ||: Versos

~~4^o~~

All.^o

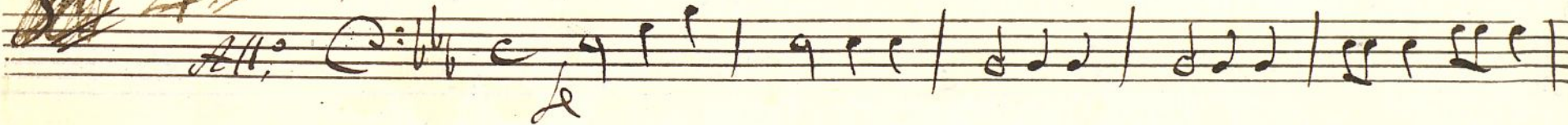

~~5^o Fare~~ || Versos

6^o ~~6^o~~ *Depa uo* *All.^o*
C: C || *8 Powle* | 9 9 |
|| 9 9 | e r r r | 9 r r | r r r r r | r r r r | e r - | 3 || *Versos*

7^o ~~7^o~~ *And.^{te}*
C: 3 || | e r r | 6 | d . r d . |
|| *le* r r r | r r r | d r - || *Versos*

8^o *Infe*
Allegro C: C || | . d . d | d r - | || *Versos*

90 In D

Allegro poco

13 le 2 Versos

Allegro

le Versos

And. le base

Pedro) según influye amor sobre nosotros,
 es capaz su retrato de sentirlo:

And. no

Solos

tenu

9. Versos

~~13~~ 13^o
Allegro $\text{C}:\flat\frac{3}{4}$

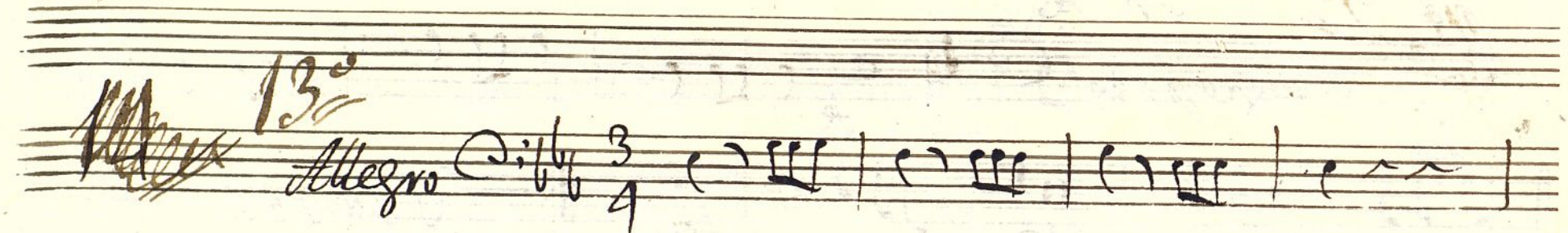

Verstot

~~14~~ 14^o
Andte $\frac{3}{4}$ tarce

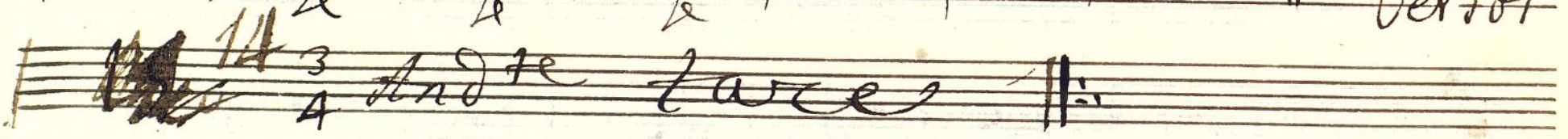

Allegro final $\text{C}:\flat\frac{3}{4}$

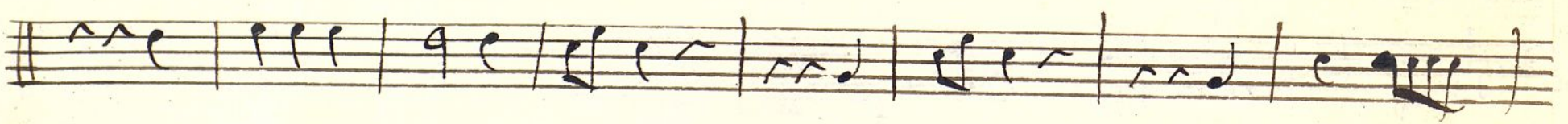

fin

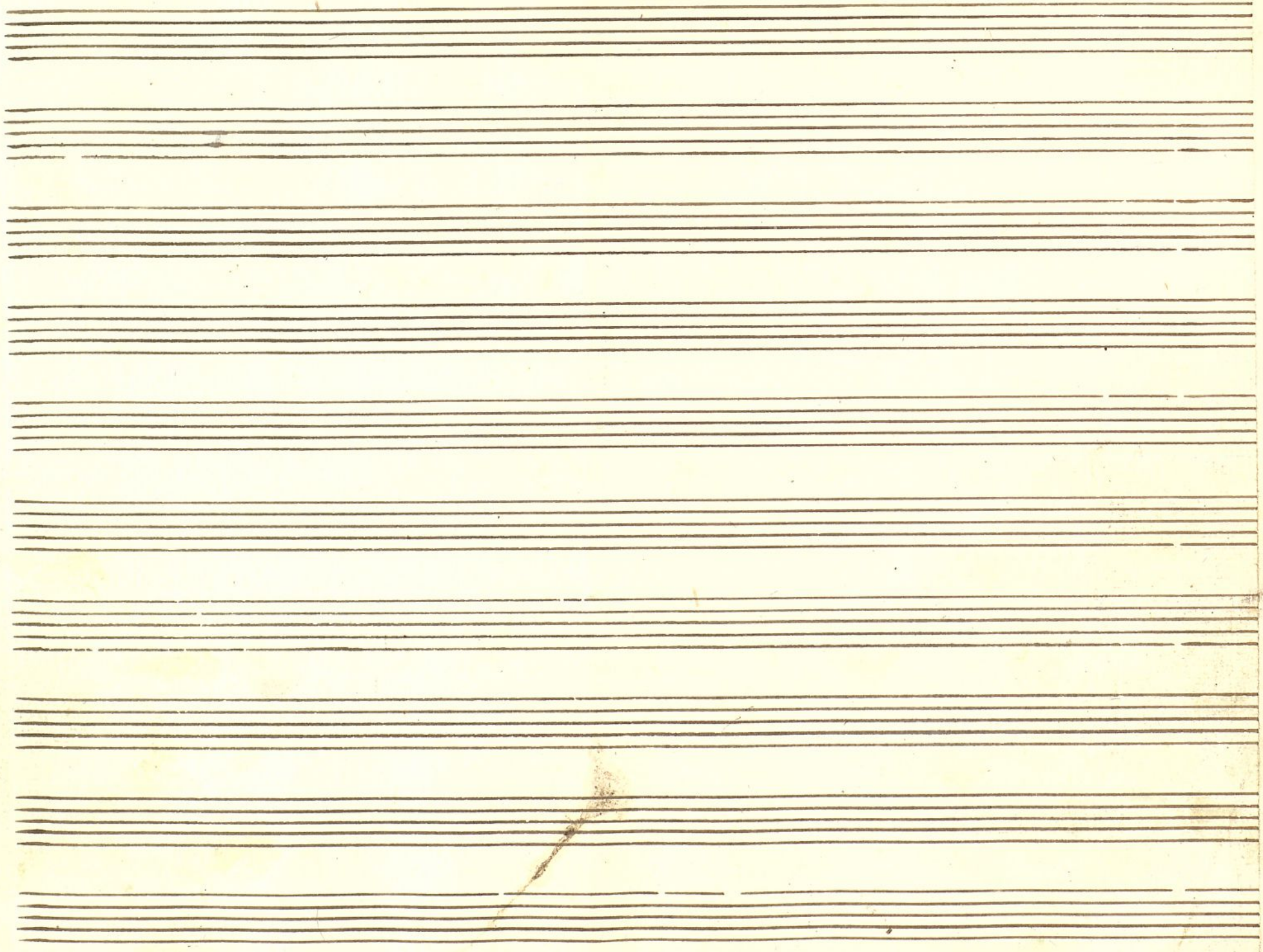

+

Trompa Segunda

en 2a Sцена

Dña Ines de Castro:

//

~~3^o No. elata~~
~~Allegro~~ ~~C: 3/4~~ ~~le~~ ~~le~~
~~|| 9 ee | d d d | 9 ee | d d d | 9 ee | d d d |~~
~~|| 9 ee | d - | || 12 ||: Versos~~

~~Allegro~~ 3^o lare ||: Versos

4^o
Allegro C: 3/4 ~~le~~
|| 9 ee | d d d | d d d | d d d | ee ee |
|| 9 ee | d - | || 12 ||: Versos
fms

5^o lare || Versos

Wg 20 In de
Allegro poco

fe
Versos

Allegro
Versos

And^{te} faze Versos

Pedro) segun influye amor sobre nosotros
el Capaz su retrato de sentirlo;

And^{no} Solo

tenu Versos

13

~~11~~ *Allegro* $\text{C} = \text{Bb}$ $\frac{3}{4}$ f

Verso

~~12~~ *And.te* $\frac{3}{4}$ *f* *z* *z* *e* ||

Allegro final $\text{C} = \text{Bb}$ $\frac{3}{4}$ f

fin