

Leg.^o 85. Num.^o 34.

Mrz: ~~William de el Danubio~~

710
082

22

Musica en la Comedia

Pruebas de Amor. y Amistad;

Del S.^r Esteve:

1781.

2

Tornada 1^a

una vez entado

Coro 1^a

Allegretto

Emp^a

A large section of musical notation consisting of three staves. The notation is very dense and appears to be a complex instrumental or vocal passage. It features many overlapping notes and stems, making it difficult to read. The notation is written in a cursive style. The first two staves are grouped together with a brace on the left. The third staff is also grouped with a brace on the left. The notation includes various rhythmic values and accidentals.

^{pues} ^{el} ^{tiempo} ^{sol} ^{el} ^{so} ^{lo} ^{et} ^{ta} ^{deis}
 De Mirabal la Marquesa ay viene a fa
 el di a fe lice que a le
 dad sa prada ^{et} ^{de} la dei dad sa prada ^{et} que el
 ore po zamos que a con pues
 a men guinal di to ^{et} las es tre llas
 sa celebramos sus gracias con rego ijo y con

No más

manda

ba
lar
er

Can-
tan-
te

lento

a

Tu

per-
ter

sa-
cro

tu do
Viva es

pre el da

nu-
bio

pre-
to

su-
plo

no-
a

plau-
da

de
a

Jubilo

se

a
viva

to do

se-
an

plau-
so

to do
con

pre el da

nu-
bio

et
su-
plo

qui-
erit
a

plau-
da

qui-
erit
u

Jubilo

se

a
pre-
sen-
cia

to do

se

a
plau-
da

Corn^{a 1^a}

En el villano se repite
... al segno

Sax^{do}

*so
mo*

Corn^{a 2^a}
El mismo entero; y
tres veces al segno

Coro 1^o

*sempietra, resp. Preludio, eplueto
toto*

Allegretto

el Ritornelo no mas 2 veces
y a la tercera se dice entero.

6/8
6/8
6/8
6/8

[Scribbled-out musical notation]

De se el sol er
dia que no es me nes ter pues que es te la
vella oy sale por er Viva es

zela viva vi' — va pues tan linda y vella

er y vella es pues tan linda y vella es tan

linda y vella es;

Se repite el ritorn^o y despues

Se repite al segno *

Coro: 3

Por veces de segno 2^a.

Allegretto

Al Ritornelo y hasta
de labe el Gaban,
y despues de otro
al segno.

Tornada 2^a.

4^o Coro.

Allegro

feliz es todo el que go

za por so ve ra no se

nos un Principe — tan a — mable

Co mo el con — de de Sr. Ramon Co mo el

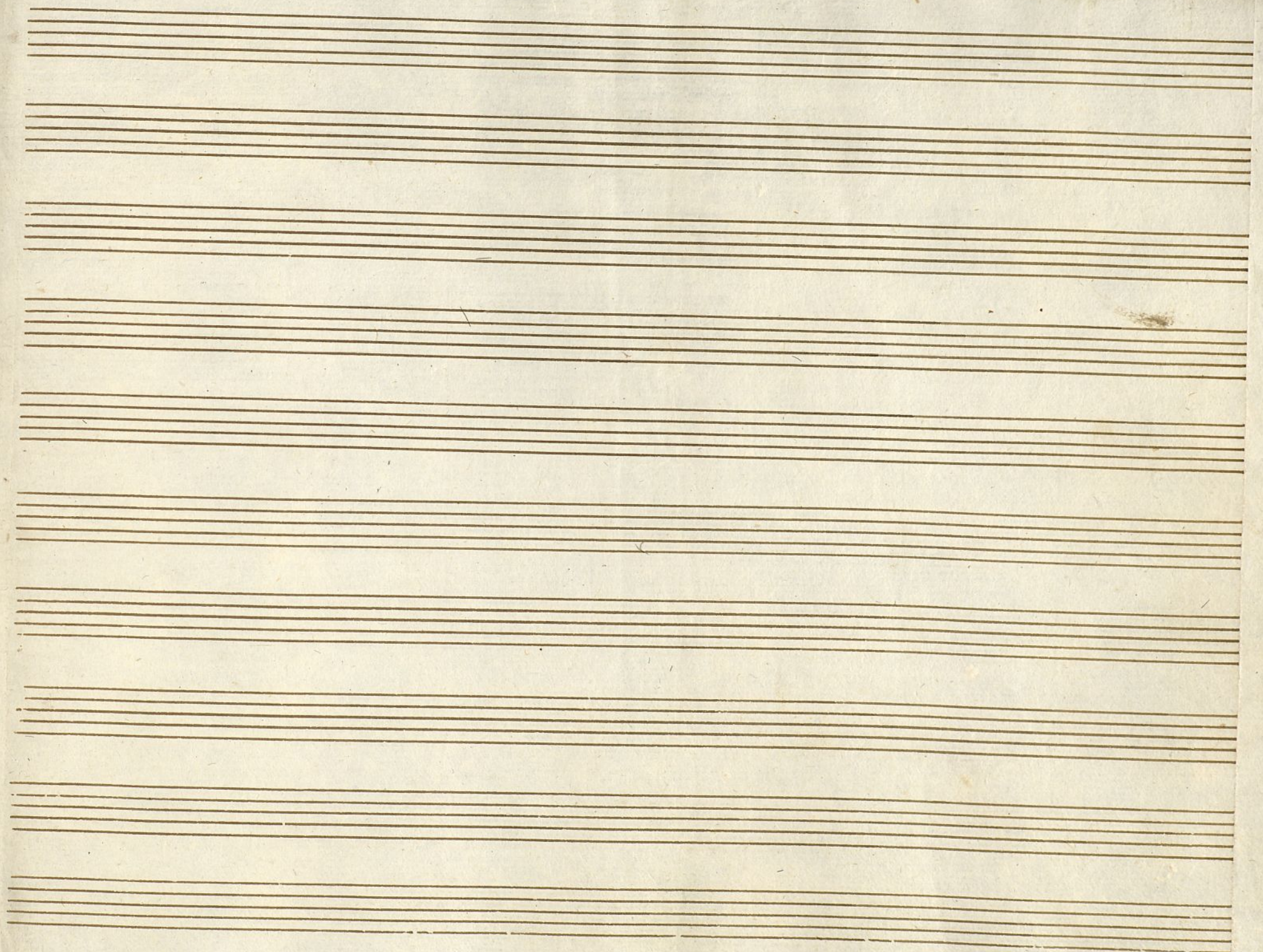

Ayuntamiento de Madrid

Violin Primero

En la Comedia; Pruebas de Amor, y Amistad;

Tornada 1.^a Coro

se empieza

Alleg

Volki

Coro / 2

1.ª Primera vez el Ritornelo

Alleg^{ro}

Se repite el Ritornelo // Se repite al segno *

el Pitorneta, hasta que sale el Galan

Coro: ³ Allegro # & 6/8

se repite al segno ~~se repite al segno~~

Volte

Tornada 2^a.

Coro. 4

Allegro

$\frac{2}{4}$

Violin Primero Duplido

En la Comedia: Pruebas de Amor, y Amistad;

Jornada 1.^a Coro

Allegro $\frac{3}{8}$ $\frac{6}{8}$ $\frac{9}{8}$ $\frac{12}{8}$

Volvi

Coro 1.º *Alleg.º* H° $\frac{6}{8}$

se repite el Pitornelo; ~~se repite el Pitornelo~~
y se repite al segno #

Coro 1. 3

Alleg

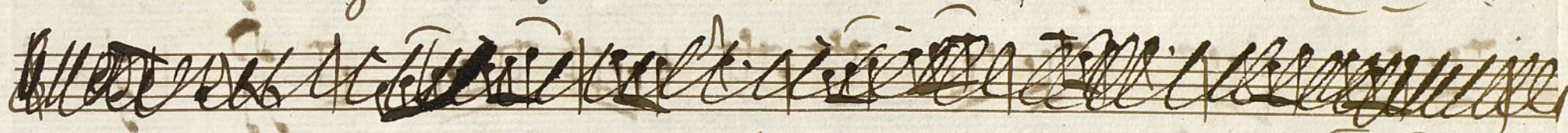
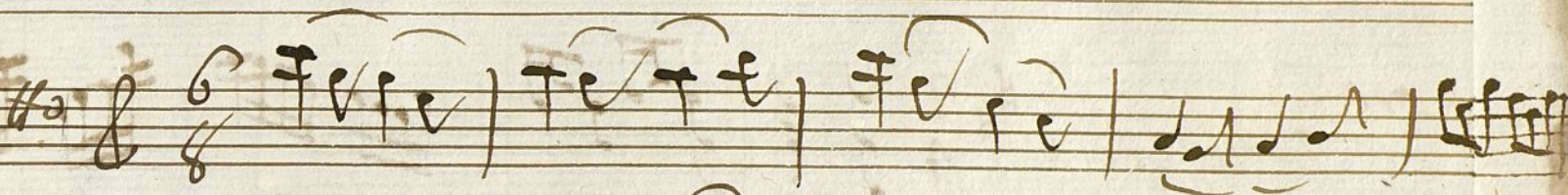

Se Nequite al regno

Se Nequite al regno

Volsi

Tornada 2^a.

Coro 4

Allegro

Violin Segundo

En la Comedia; Pruebas de Amor, y Amistad;

Tornada 1.^a Coro

Alleg.^{ro} G^{\flat} $\frac{6}{8}$

Voldi

Coro. Allegro H° & H° 6/8

Se repite el Ritor ne lo
y se repite al segno #

Coro 1.º

Allegro #

$\frac{6}{8}$

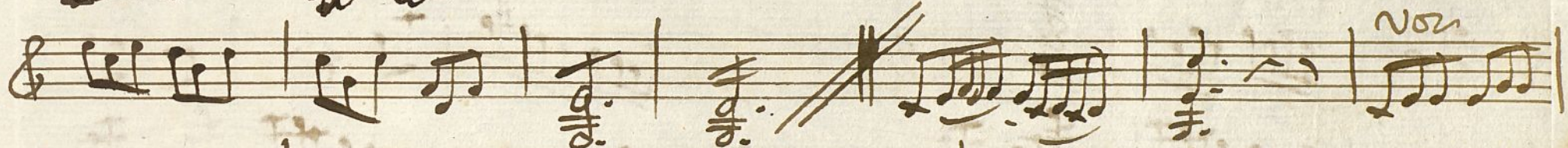

Se ripete al segno ~~Se ripete al segno~~

Volti

Tornada 2^a.

Coro. $\frac{1}{4}$

Allegro

$\frac{2}{4}$

Oboe Primero

en la Comedia; Pruebas de Amor y Lealtad;

Tornada 7.^a Coro!

Allegro $\frac{6}{8}$

No hi

Coro. *Allegretto* & #6

Se repite el Ritornelo; ~~Allegretto~~

y luego se repite al segno #

Coro

Allegretto

se ne parte al segno #

No 14

Tornada 2^a

Coro 1.^a

Allegro

$\text{G}\#\text{A}$ $\frac{2}{4}$

Oboe Segundo

En la Comedia: Pruebas de Amor, y Lealtad;

Jornada 1.^a Coro¹

Allegretto $\text{G}^b \frac{6}{8}$ | $\text{c} \mid \text{c} \mid \text{c} \mid \text{c} \mid$

Volte

Coro 7. 2)

Allegretto $\text{G}^{\#} \frac{6}{8}$

no

se repite el Ritornelo; ~~Musica~~

y luego se repite al segno #

Coro 1.^o Allegretto $\frac{6}{8}$

Se Viene al segno $\#$

Volti

Jornada 2^a

Coro 1/4

Allegro

$\frac{2}{4}$

\sharp

\sharp

re

re

re

re

re

re

re

re

re

re

re

re

re

re

re

re

re

re

re

re

re

re

re

re

re

re

re

re

re

re

re

re

re

re

re

re

re

re

re

re

re

re

re

re

re

re

re

re

re

re

re

re

re

re

re

re

re

re

re

re

re

re

re

re

re

re

re

re

Trompa Primera

+

En la Comedia; Pruebas de Amor, y Amistad;

Jornada 1.^a Coro 1.^o

Inclafa
Alleg.^{ro} #

C: 6/8

No hi

Coro. 2

Alleg.

Segue el Ritornelo; Segue al segno #
Adagio

Coro fase // 3

Jornada 2^a

Coro $\frac{1}{4}$ Clarines

All.^o & $\sharp\sharp$ $\frac{2}{4}$

Trompa segunda +

En la Comedia; Pruebas de Amor. y Amistad;

Tornada 1.^a Coro 1.

In clafá

Alleg.^{ro} $\text{C:} \frac{6}{8}$ 

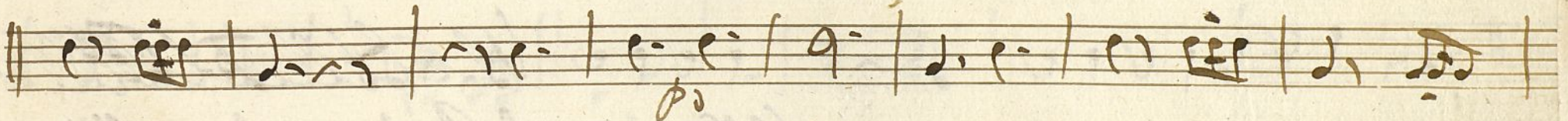
p_o 

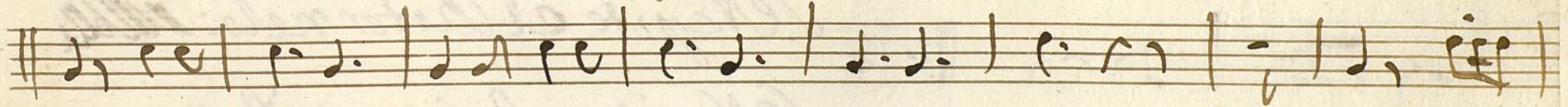

No/hi

Coro^o.

Alleg^{ro}

y luego *Se Repite al segno* X 3

Tornada 2^a.

Coro. Clarinet

All.^o

2/4

Con travajo;

En la Comedia: Pruebas de Amor, y Amistad;

Jornada 1.^a Coro: 1

Allegretto

voz

Para,

se *Ritor* *Alleg^{ro}*

arazon

Coro. 2 *et Ritornelo Solo*
Alleg. $\text{C}:\sharp$ $\frac{6}{8}$

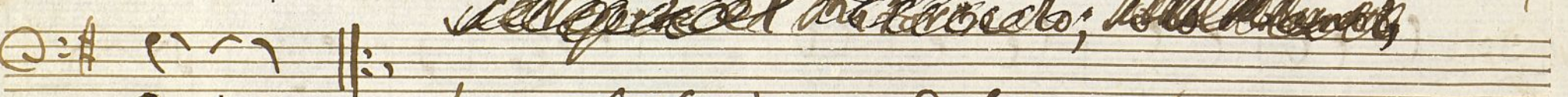
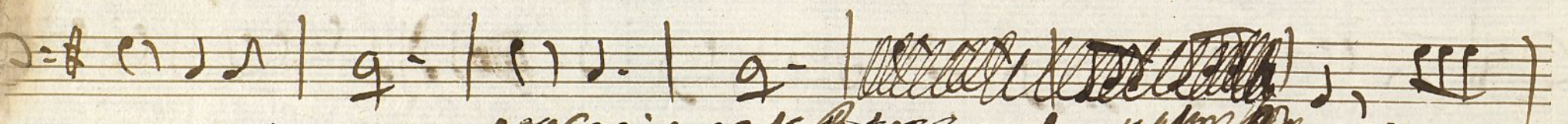
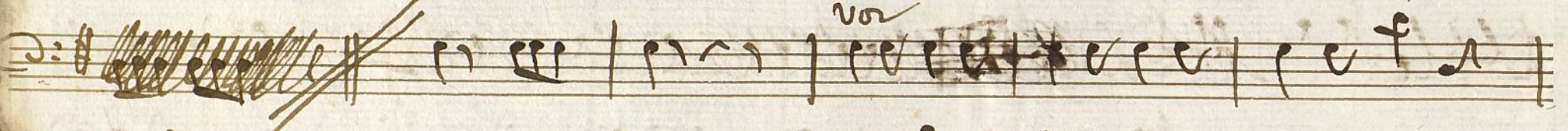

Preudio, y luego se repite al segno #

Coro $\frac{3}{4}$ Allegro H_2 C_2 $\frac{6}{8}$ 

C_2  Voz

C_2 

C_2 

Se ripete al segno ~~Handwritten musical notation~~

Volti

Tornada 2^o.

Coro 7/4

Allergro

$\text{C} = \text{D}\sharp \frac{2}{4}$

Parte de Clave

en la Comedia: Pruebas de Amor, y Lealtad;

Jornada 1.^a Coro

Allegretto $\text{C} \frac{6}{8}$

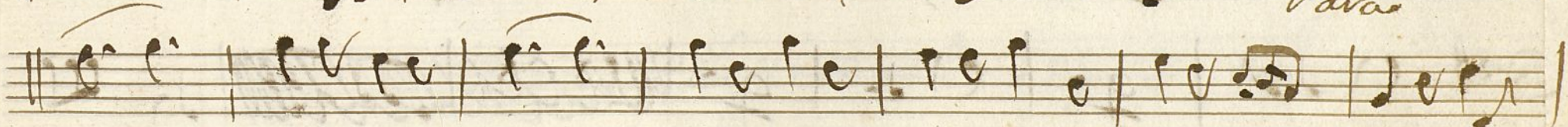
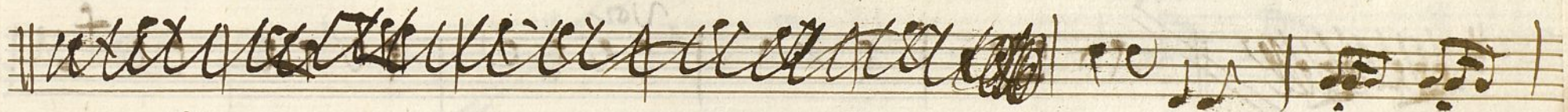
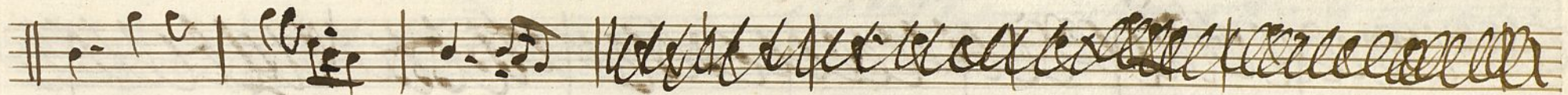

Volti

el Pitornelo do verer;

Coro' / .^o

Allegretto

y recepise al segno #

et Pitornelo hasta que sale el galan;

Coro 1.º 3

Allegretto $\text{C} = \frac{6}{8}$

Se Repite al segno ~~X~~

Volvi

Tornada 2^a

Coro $\frac{3}{4}$ Allegro $\text{C}=\text{D}\sharp$ $\frac{2}{4}$
