

LASERNA, Blos de.

la foumrolera. y el mochi lito

Towadillo a duo.

Partitura

violín 1^o

violín 2^o

Bajo.

Leg.^o 2. n.^o 38.

Leg.^o 3. n.^o 21

Mus 102-19

t

La soncarralesca

Con.^a a Duo

La soncarralesca, y el
Madrileño

21

Laserma

Ayuntamiento de Madrid

And.^{no} 2/4

fmo *Muy ex.* *for p* *for*

Hombre. *Pobrez.* *ta* *de mi* *donde voi a pa-*
Po bre zi *to* *de mi* *donde ven go a pa-*

rar *di si mis Espe ranzas* *me engaña ran*
rar. *si una fon ca' rra le ra* *me en ga ña ra*

de Madrid es pezo *cierto pezi* *nan q' no hallo a mi*
ven go de ma mid *por que por* *halla son to das las*

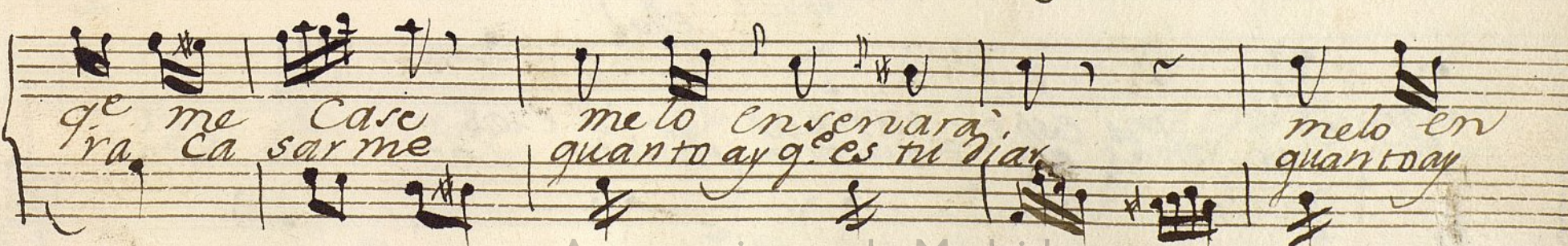
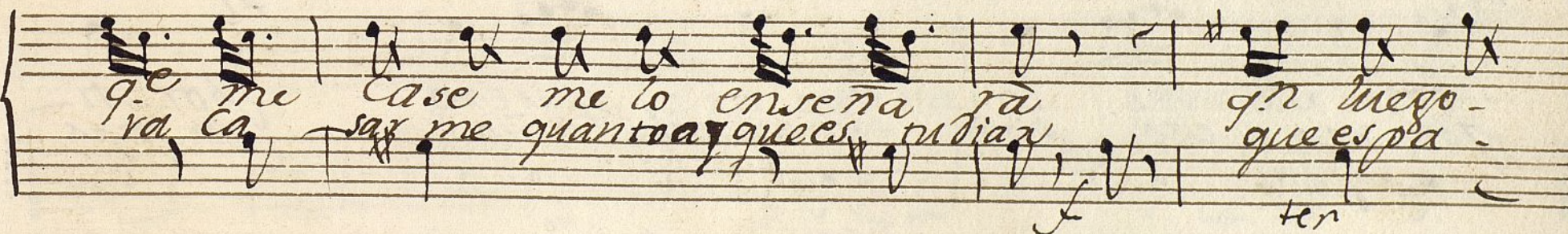
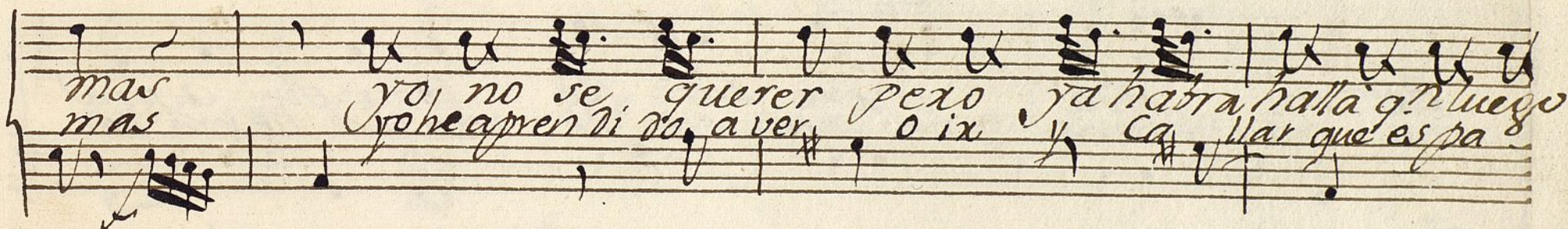
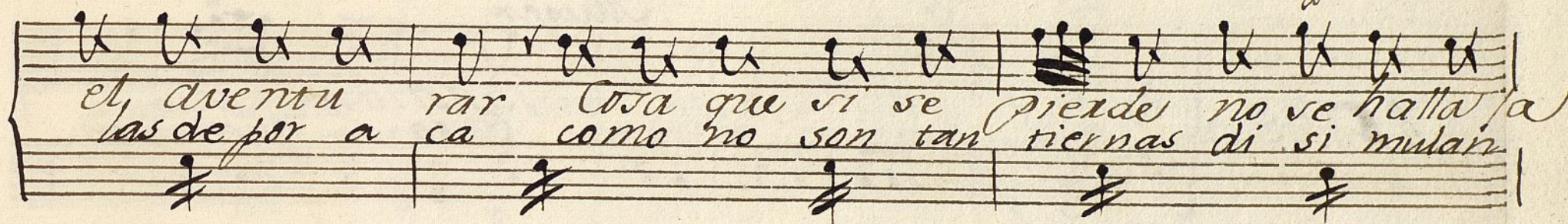
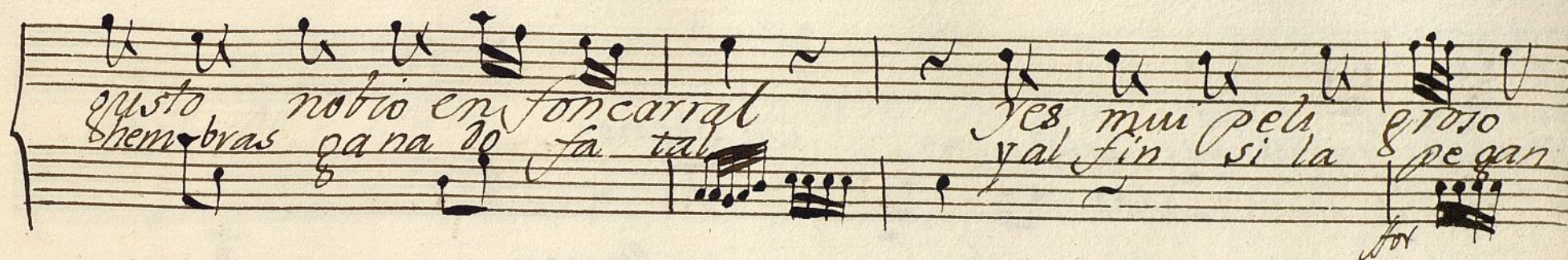

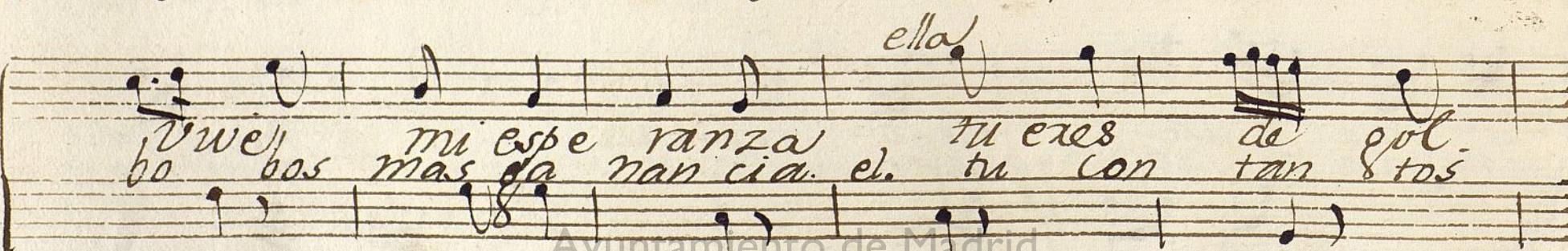
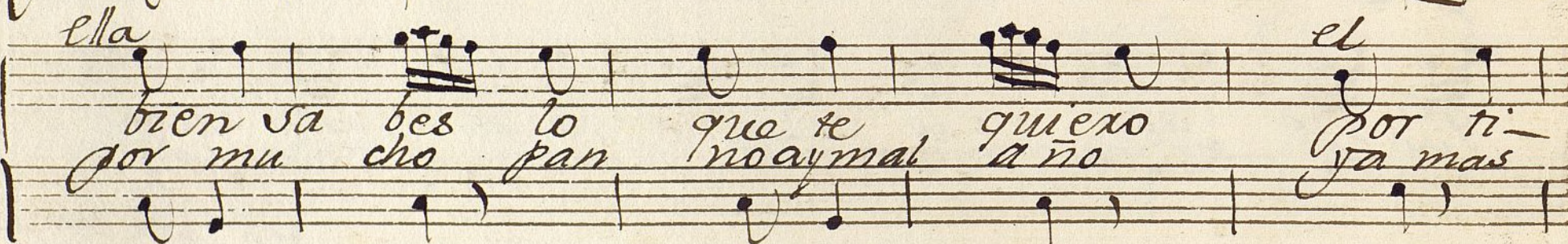
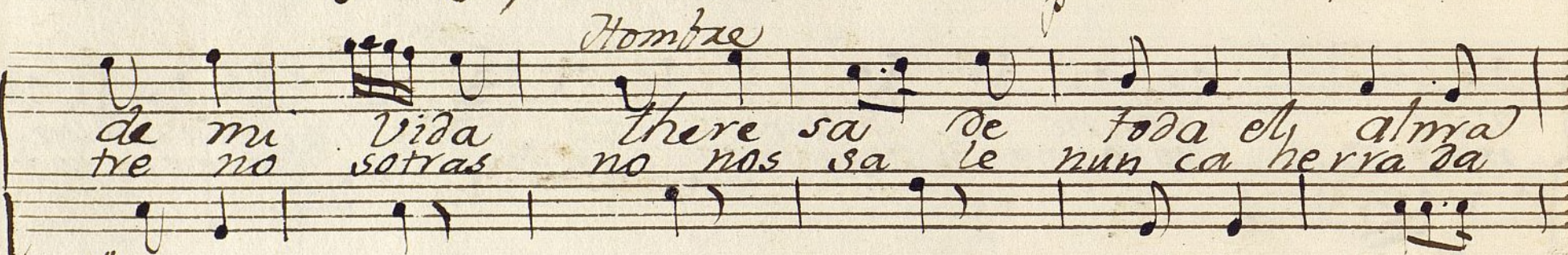
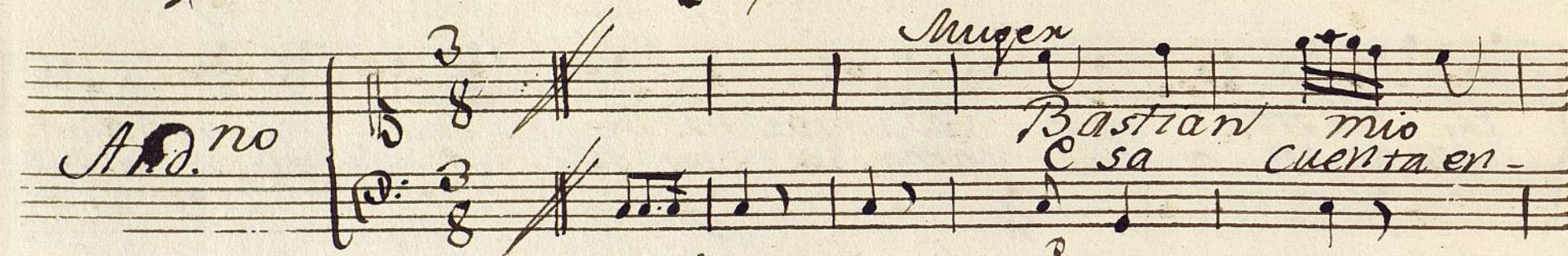

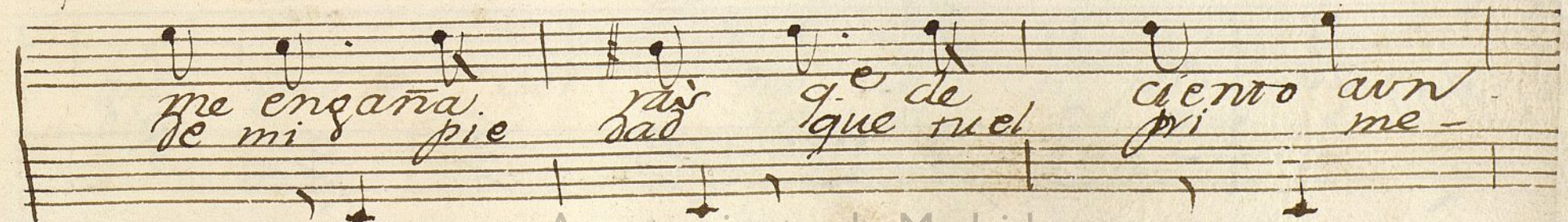
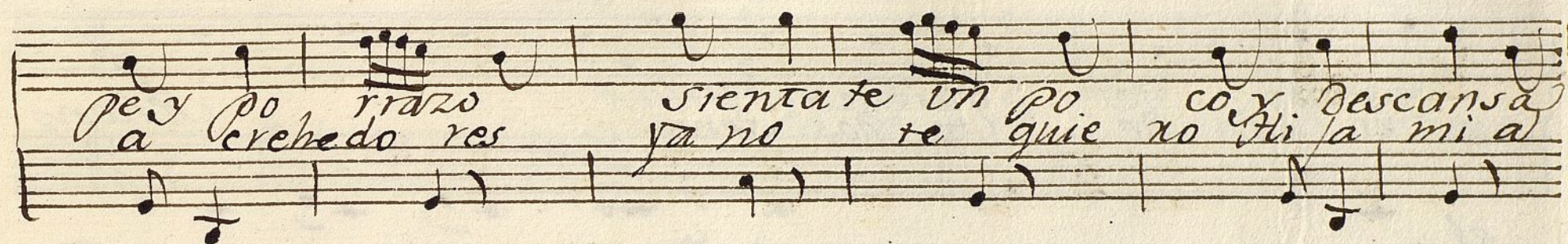

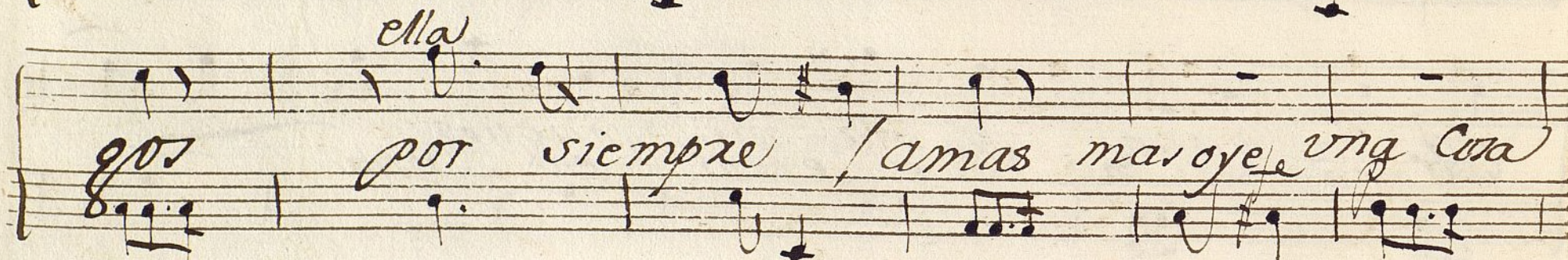
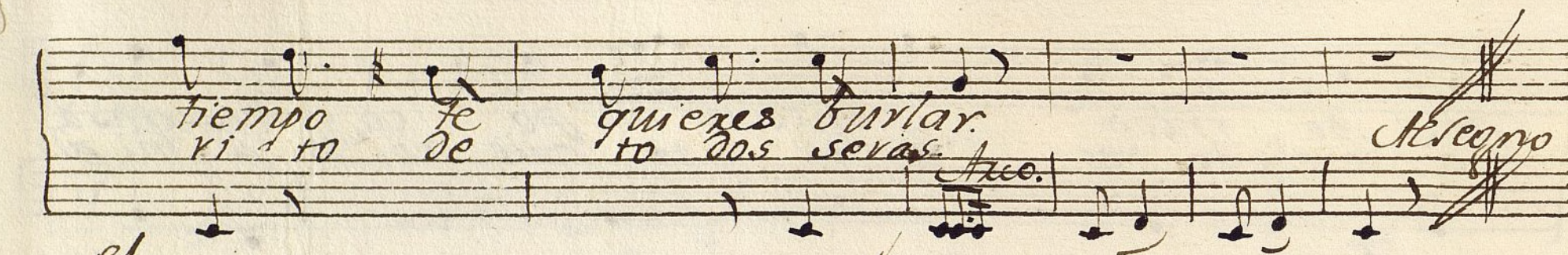

ella.

Bien be o yo qued a sump-

seben dra a que daren bro ma co sa

que plus ta a los Hom bres ya las Mu de res no engor-

da. ya las Mu de res no engor da mui

ella.

bien no lo

el.

pe ro oye el mo ri -

bo con a ren cion chi C. C. C. con -

a ren cion. Chi C. C. C. con a ren cion.

Atre de Cavallo.

En cien -
Ca za -

ros me lo nes ver des a mi ga. ngay
dor zi ta de a mor quie res pi war -

Ayuntamiento de Madrid

que fi- ar- nos - pues a-
me en tus la zos - pa ra -

ve zes so la men te es buen no el pri-
que des pues te sir va de pa ja ro

mer bo ca ro es buen no
de ve cla mo de pa ja ro

ella. y que es tas siem pre
pues que rran ca er

bro de Ca la ba zas. es que -
e tros por que tu cai gas. es que al-

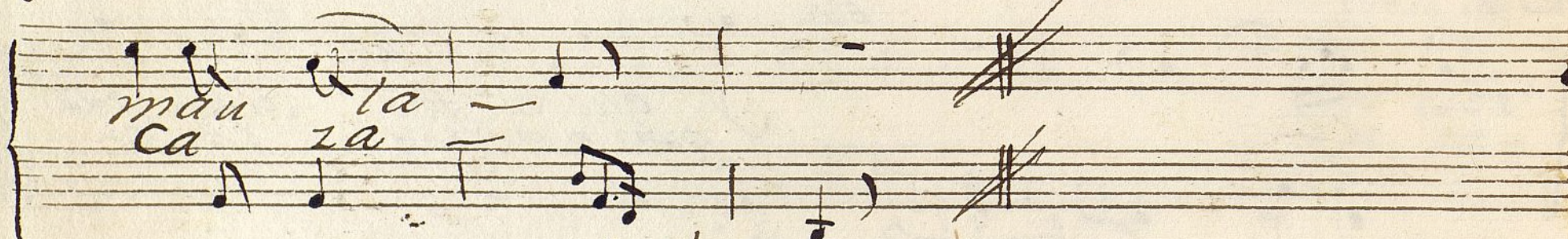
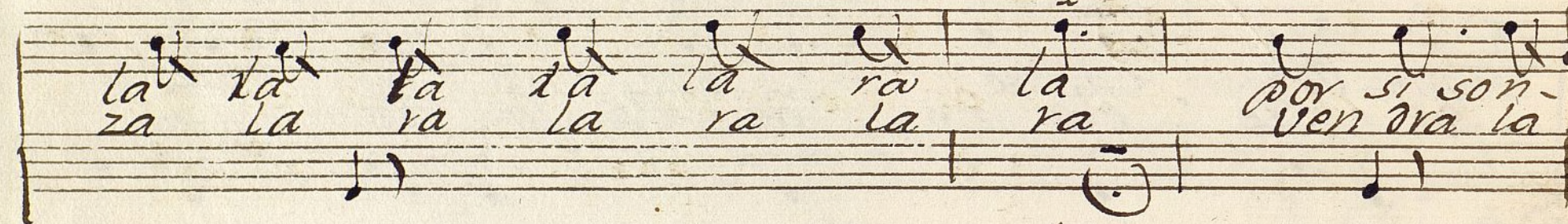
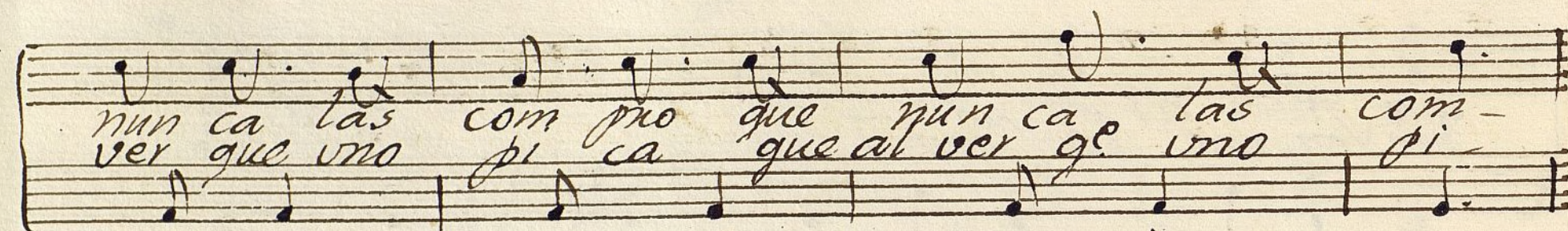

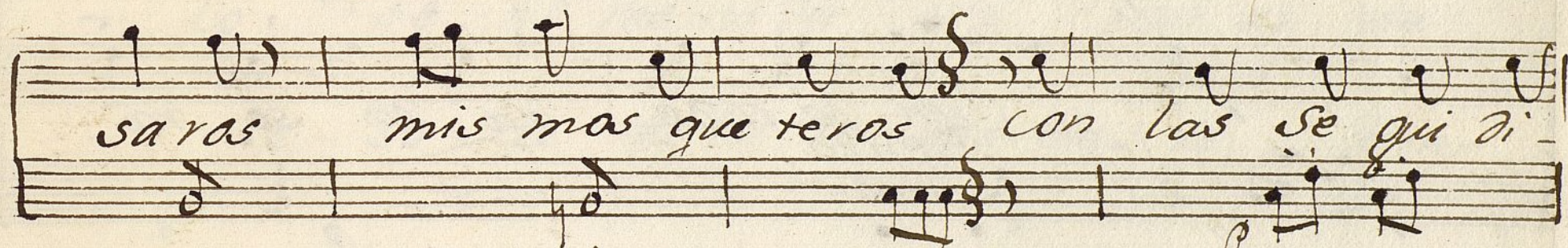
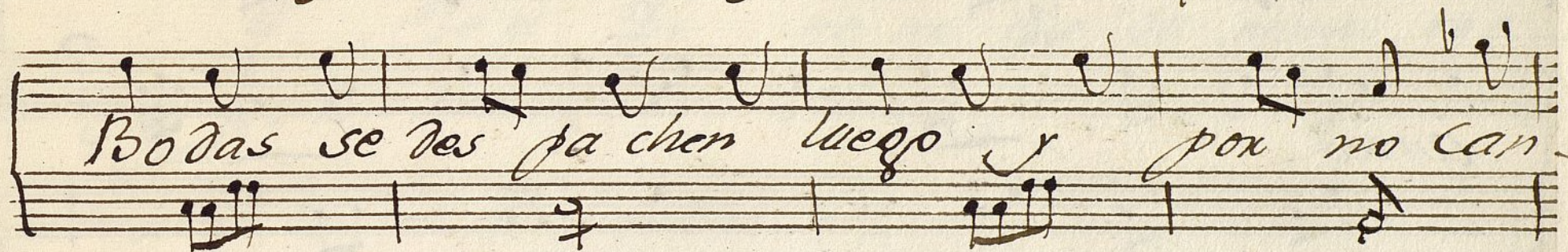
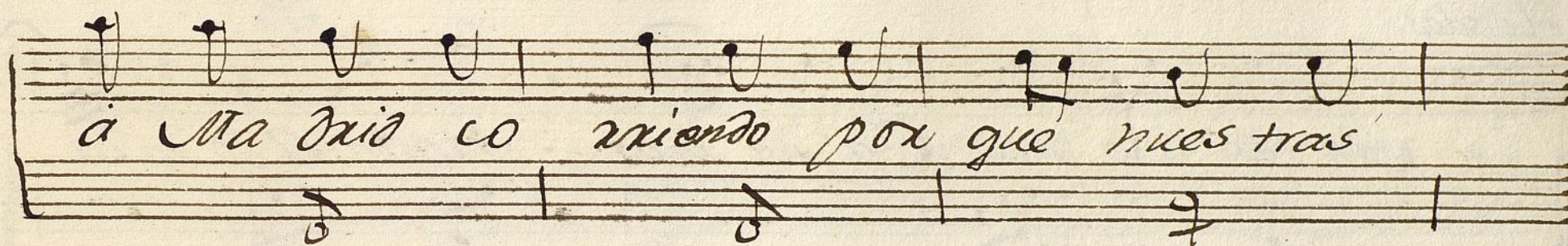

los dos.

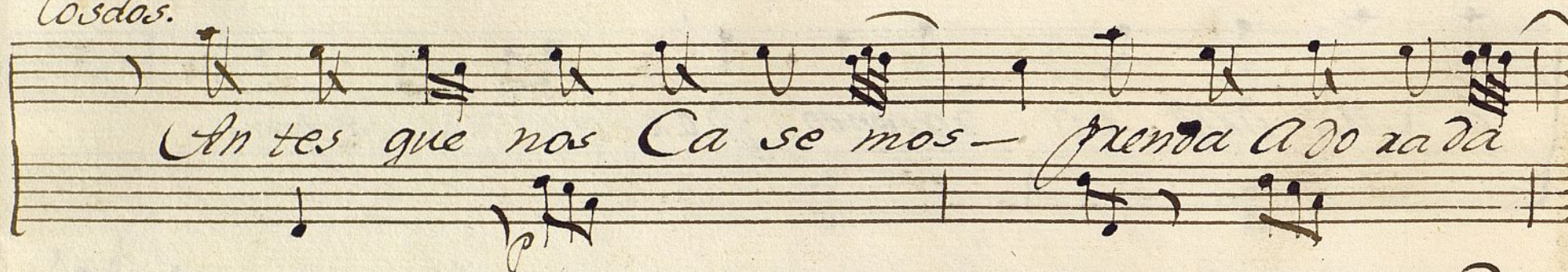

Antes que nos Ca se mos — Prenda a do ra da

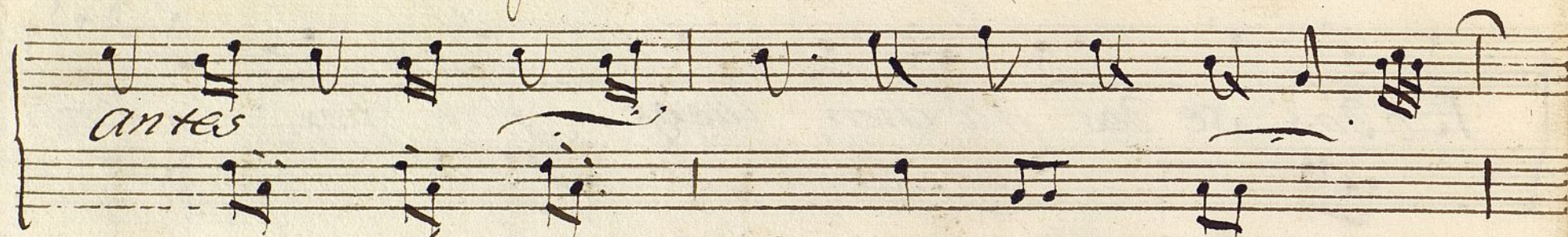

antes

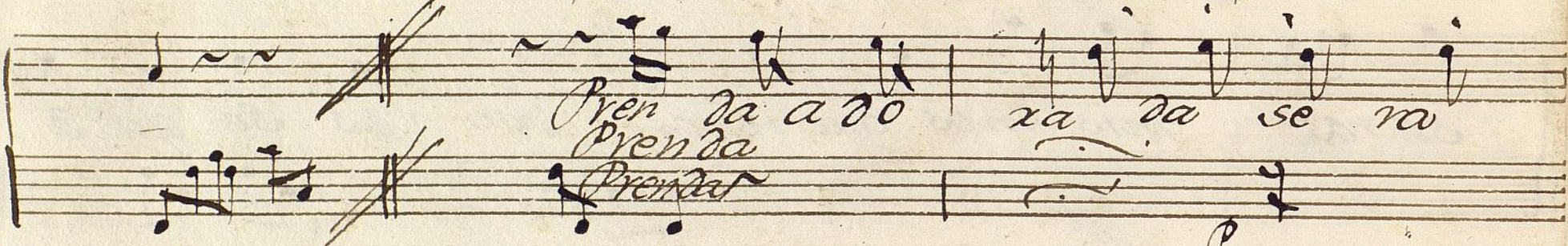

Prenda a do ra da se ra
Prenda
Prenda

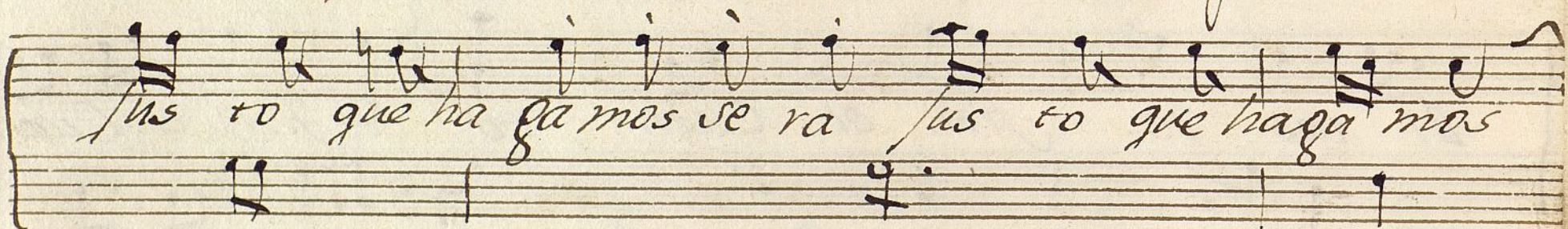

us to que ha ga mos se ra us to que ha ga mos

nues tra Con tra ta —

Ayuntamiento de Madrid

ela.

Si - lle ga mos a Ca sar nos Ce -

el. Con - ter ni ras te que re pe ro

el. De el Di ne no que ga nemos yo el -

Punt.^{do}

lo so no me as de ser ni as de

no e de re ga lar te que el mo -

te so re no he de ser. ella. a - bien -

que xer nun ca mal a los - que

rir por ti de amor se ra - mo -

que si ga no vein te di - xe -

que me quie ran bien. Si tra tan con-
 vir por ti de am bre. ella. pues si con ter-
 yo que ga no diez. el. No te per de-

Año

ti go har to tie nen ya -
 na ras me quieres ga nar -
 re de vis ta la mas. -

por que una Mu ger - no ay Cas ti go y -
 no ay co sa mas tier na. q. el o ro ca-
 ella. que Mu ger por e - so de la de en ga -

Qual bal - ñan. no ay q. el o no el. ay que
de/a el. ay que
ra - te pues de/a lo estar pues
ella. pues
ella. pues
Todos. y con es to ten dre mos siem pre mu cha paz -
- y con es to ten dre mos siem pre mu cha paz.

Ayuntamiento de Madrid

CB 1200055042

Violin 1.º Con a Duo la foncearralera.

And. no 8 2

Al segno.

102.19

And. no 3

And. no 2

3 aixe de Carrollo.

m. ofe

Ayuntamiento de Madrid

CB1200055042

Violin 2.^o Ton.^a a D^{uo}. Una foncearralera, y un Madrileño.

And.^{no} & 2/4

Allegro

And. no 3

Allegro

And. no 3

Ayre de Cavallo.

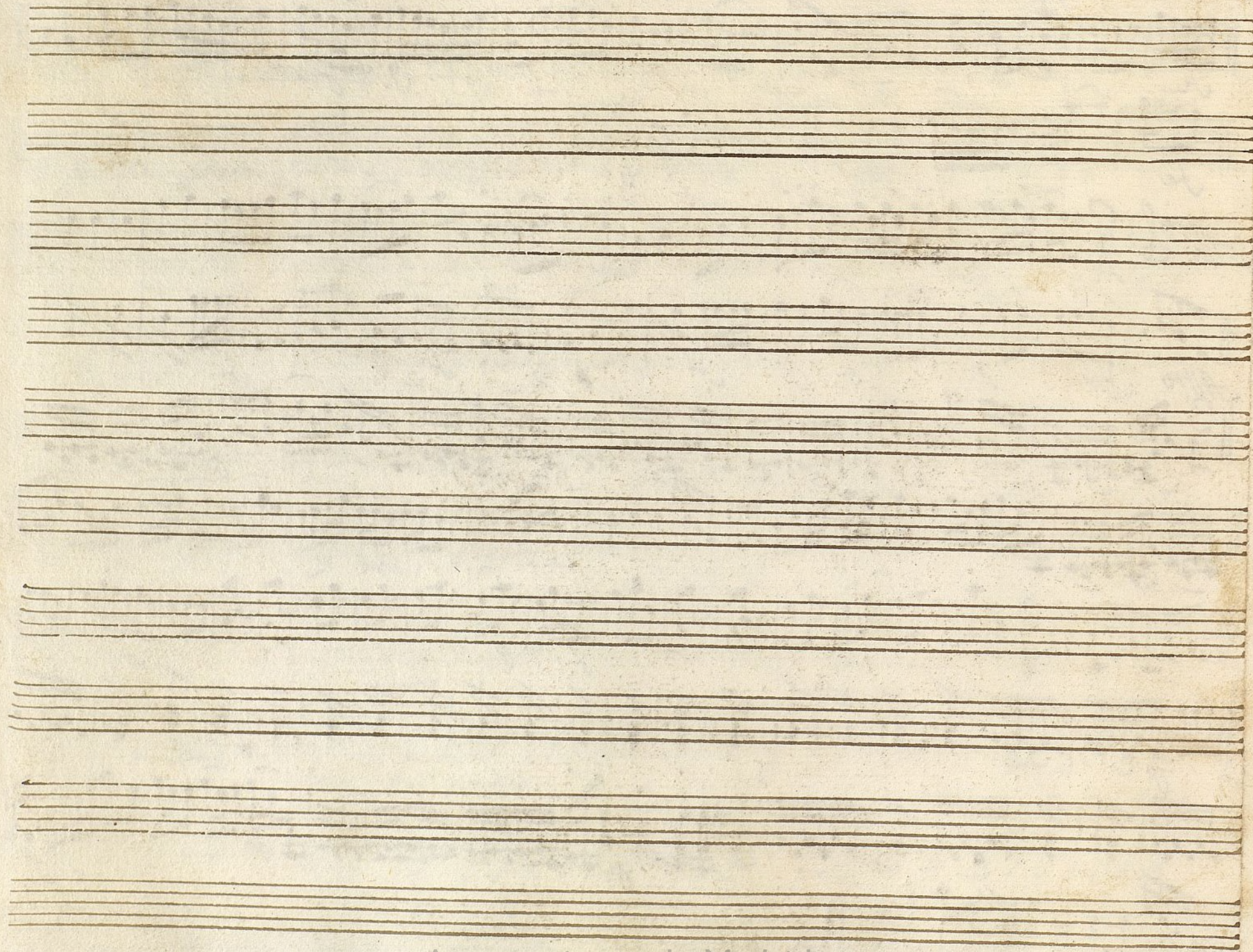

Ayuntamiento de Madrid

CB 100055012

Bajo Con^a a duo la foncarralera y el Maduleño

And. no 3: 2

And. no 3: 3

Pum.^{do}

Arco

Allegro

Ayuntamiento de Madrid

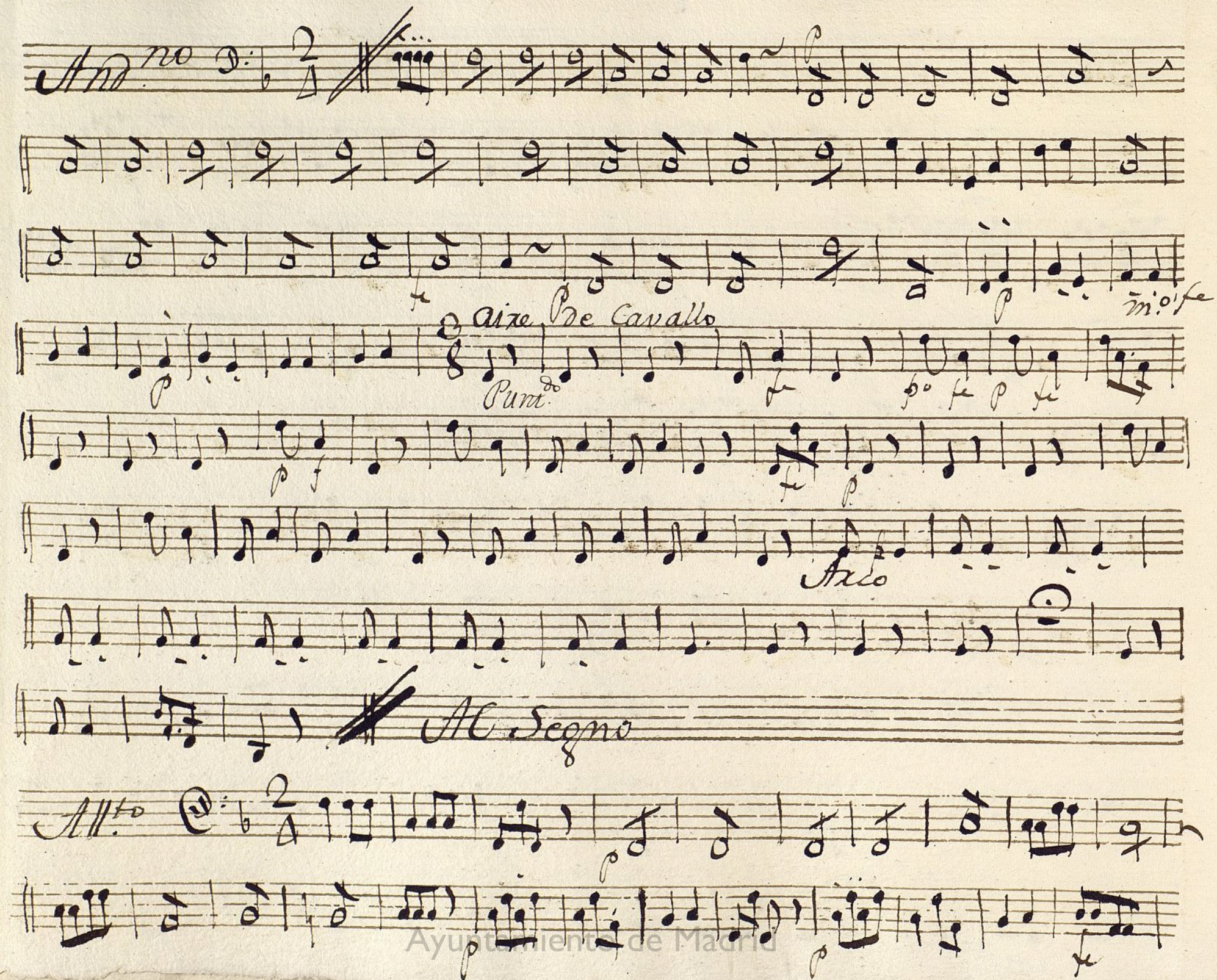
And^{te} no 2/4 

Aire de Cavallo
Punt^o *mi: fe*

And^{te}

Al Segno

All^{to} 2/4

Allto

And^{no}

punt^o

Arco

Allto

Allegro

Ayuntamiento de Madrid

CB. 12000.55042