

Leg.<sup>o</sup> 31. n. 13.

MUS 110-5

t

Tronquillo

Con.<sup>a</sup> Solo

Los pareceres del Teatro

De Laserna.

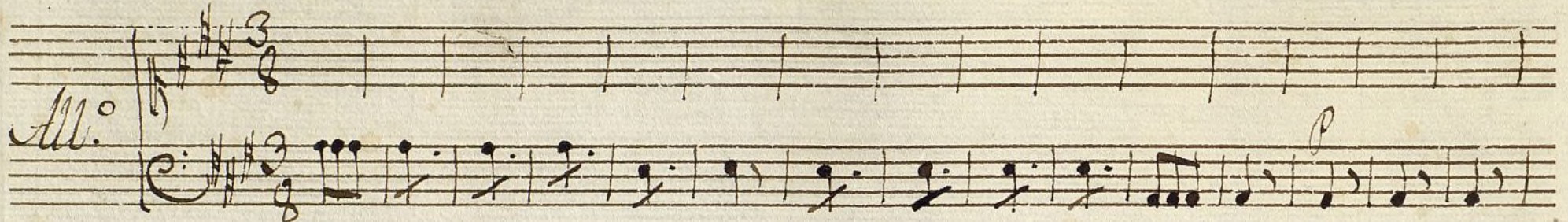
*All.* 

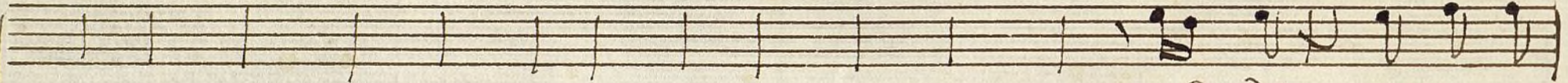

*Cada - vez que*

*salgo con la turbacion*

*con la turbacion*

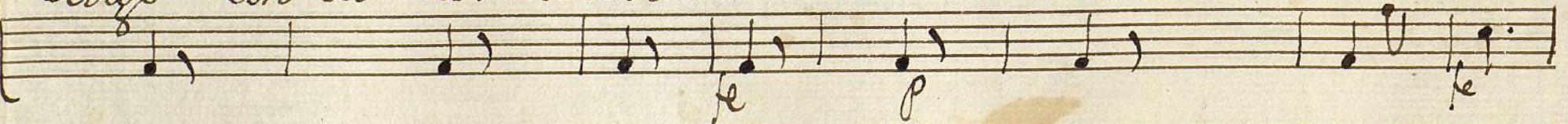

se confundir el pecho se pasma la voz se confundir el

pecho se pasma la voz se

Por q.º aunque del gusto piso la mansion pi

so la mansion del dis-gusto temo siempre el sin sa

bor del disgusto temo siempre el sin sabor siempre

fe y en tanta afliccion y en no descansa el

Corazon no

fe

Alli poco. Por q.º aquel q.º a dar gusto sale a este puesto.  
no tanto q.º el q.º mas gloria logra en el Teatro.

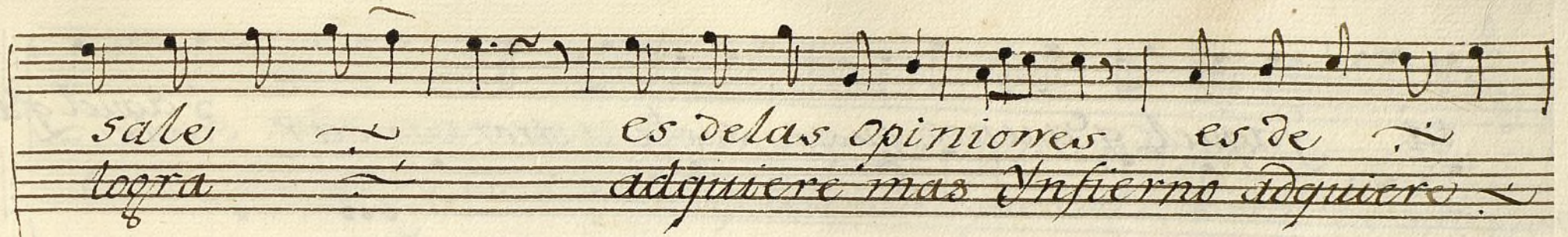

sale es de las opiniones es de  
logra adquiere mas Infierno adquiere

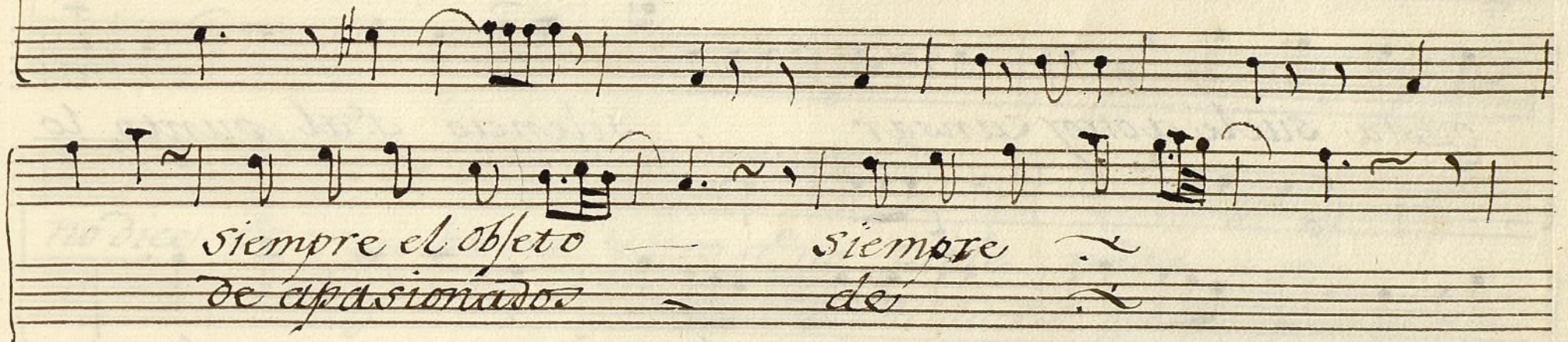

siempre el objeto siempre  
de apasionados de

*Allegro*

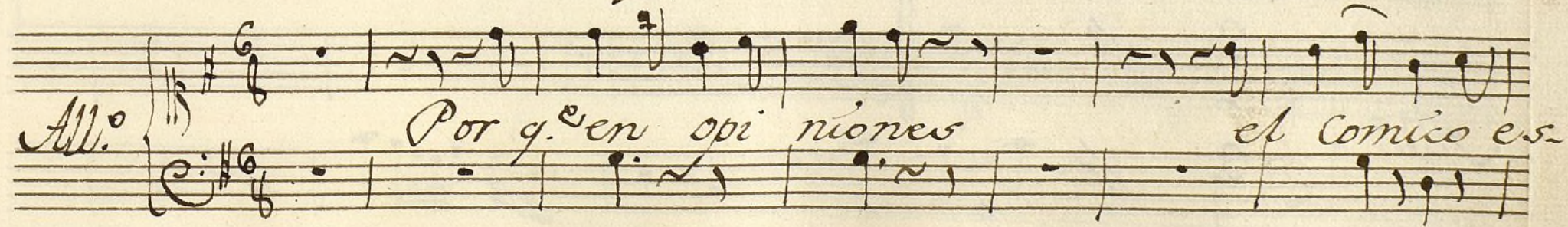

All.<sup>o</sup> Por q. en opi niones el Comico es.

ta yaquel q. a unos gusta suele a otros cansar *y de aquel q. a uno*

gusta suele a otros cansar silencio q. al punto lo

boi a probar lo boi a probar lo lo

boi a probar.

All. 3/4

ing

toda comica q. empieza siempre en do y partido anda v.  
La parte de mas Copete aunque con merito nunca gustaa

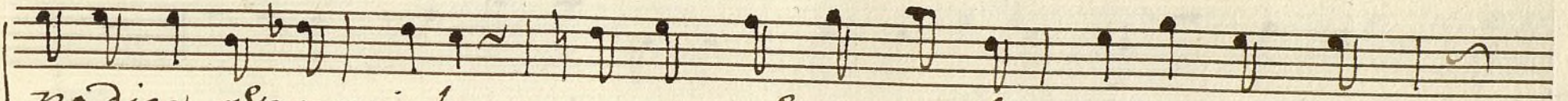
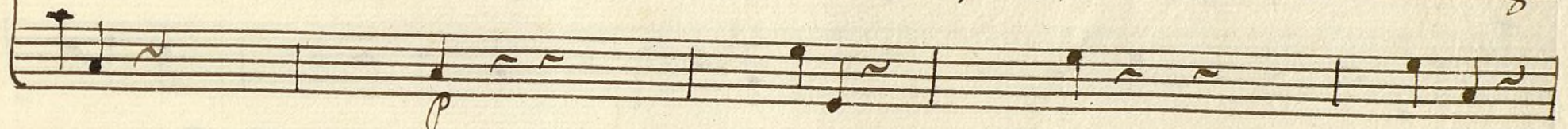

no dice q. es muy buena y otro q. no vale nada y otro  
la mitad del pueblo y ala otra mitad no gusta y ala o

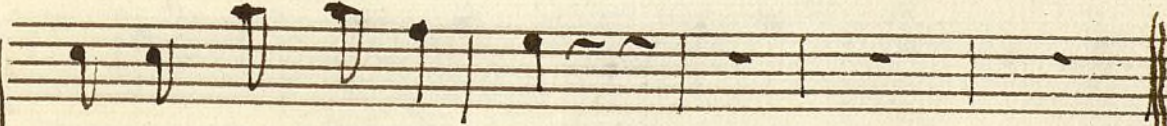

No

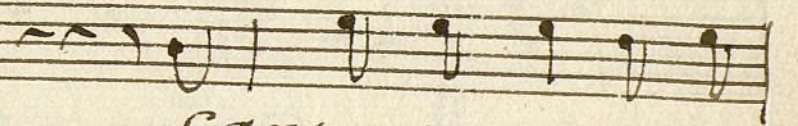

Canta una parte tam  
tan solo justicia

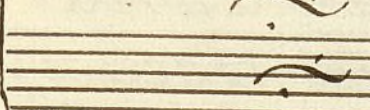

No

no

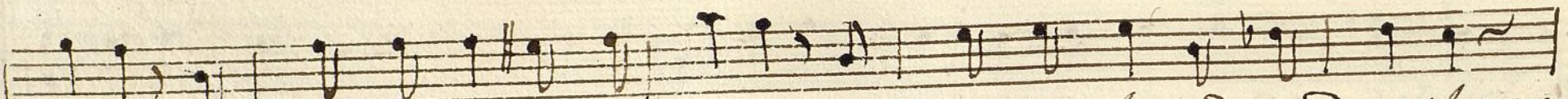

bien q. las palmadas pregonan y unos se las dan de aplauso  
seca hace el patio en este punto por q. halli con mala capa

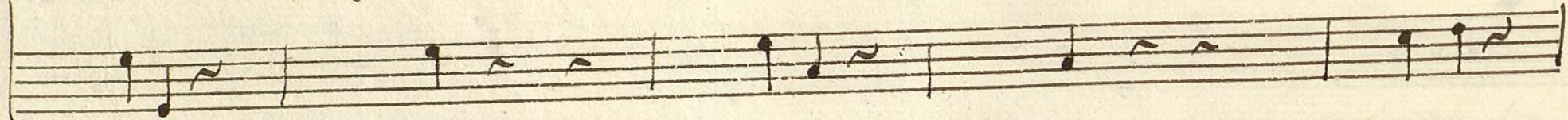

no

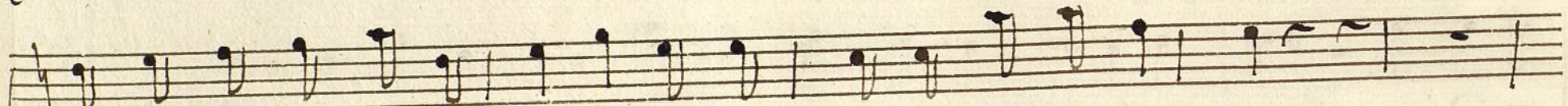

y otros se las dan de moda y otros  
ai muchos juriseconsultos y muchos

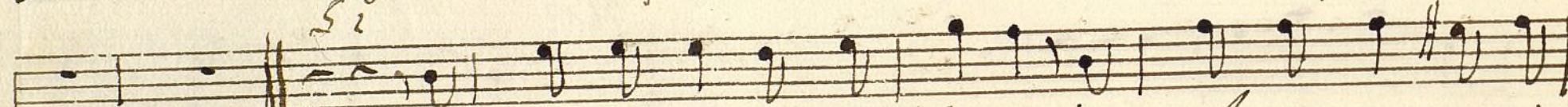
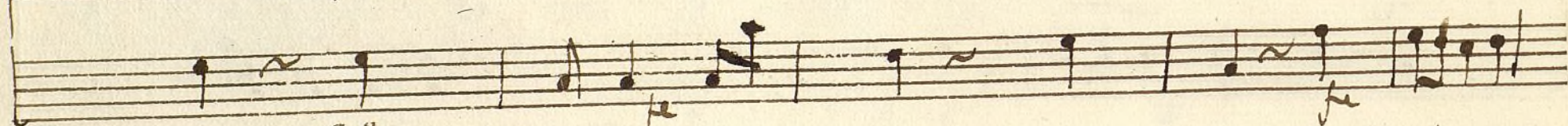

Si

Con motivo o sin motivo oi ensalzan a una  
y esto nace de q. el tiempo anda tan trocado y

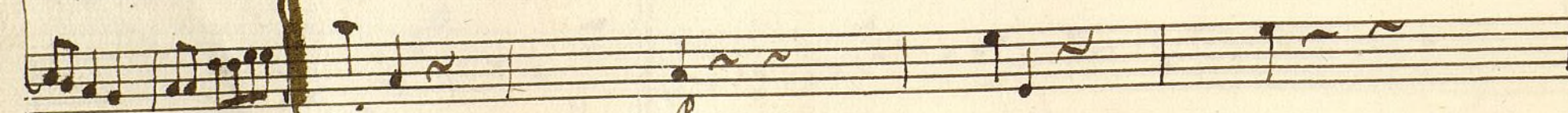

Si

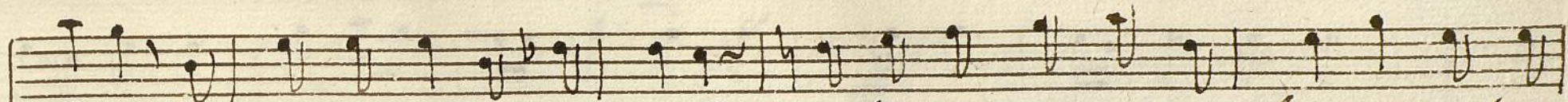

Parte y sin motivo ò con el al otro dia la abaten al o-  
vidio q. por Marzo habido truenos y en Abril está nebanda y en A

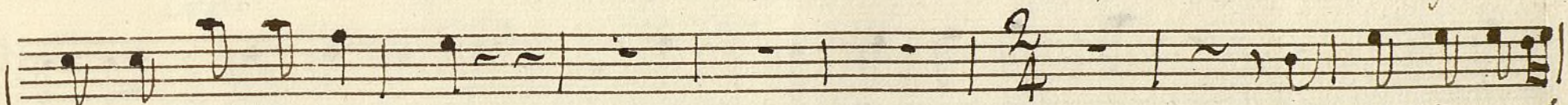
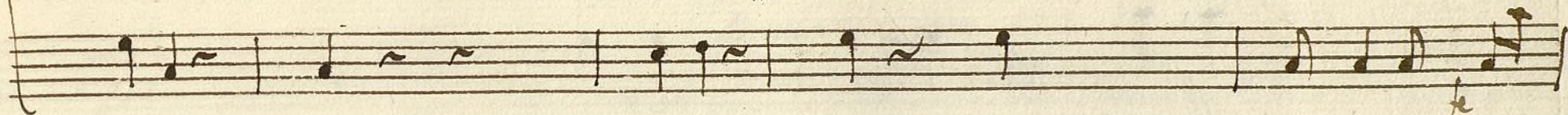

tro  
bail

All<sup>o</sup>

atendidas las  
pero no obstante

Causas q. boi propo niendo que  
de esto vivo en la confianza vivo

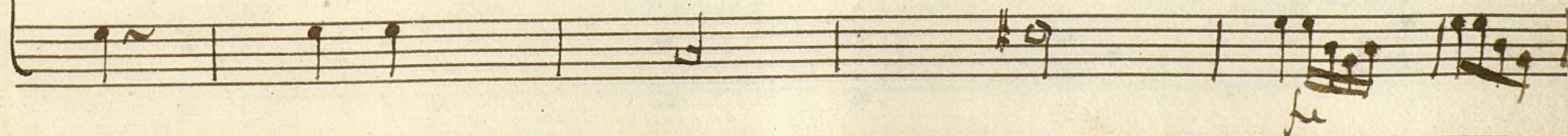

verán q.<sup>e</sup> no es injusto el temor q.<sup>e</sup> tengo el  
 de q.<sup>e</sup> mi insuficiencia será tole rada será

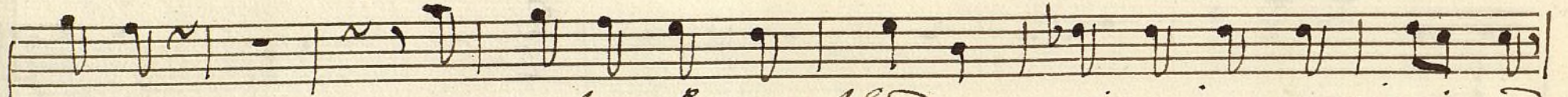
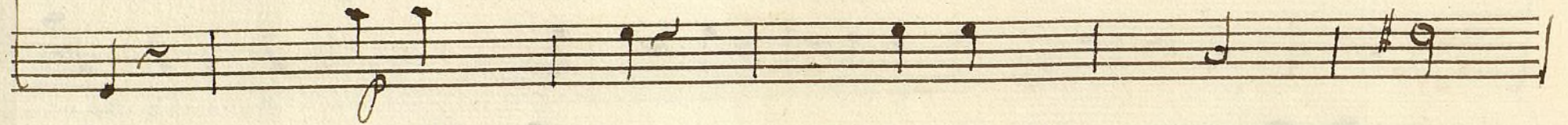

pero lo q.<sup>e</sup> entablado quiero ir prosiguiendo  
 y con las seguidillas esto se remata

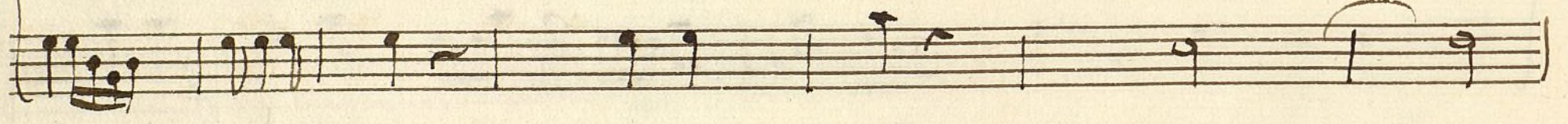

quiero esto pero lo q.<sup>e</sup> entablado quiero ir prosiguiendo  
 y con las seguidillas esto se re

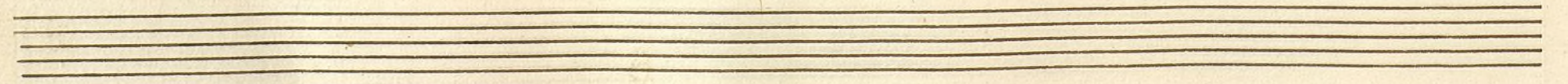
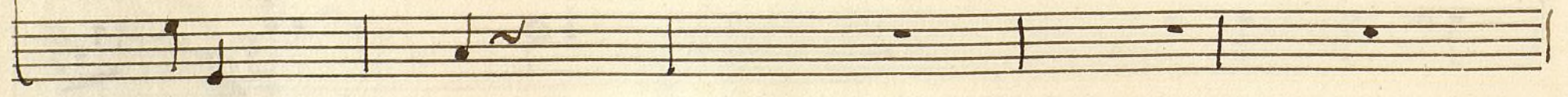

quiendo quiero  
mata esto

*Allegro.*

*cres.*

*All.*

*fe* No hagan de sus e.

chizos las Damas gala las Damas gala

no hagan de sus echizos *la* ~~las~~ Damas gala  
ten fe

las las Damas gala

Las Damas gala q. no ai echizo en e -  
No ai gracia en ellas q. por un lado u o

Uas libre de faltas libre  
tro falta no tenga falta

Ayuntamiento de Madrid *fe*

la bonita es soberbia la chusca desca  
rada la marcial presumida y la ai  
rora arriscada pero cu pido alor a  
mantes estos defectos en cubre infame  
en cubre in fame

y asi todo el q.º adora en estas gracias

en bebe triaca y ve

neno er ~~una~~ una taza en

en una taza

Allegro

Ayuntamiento de Madrid

Ayuntamiento de Madrid

1200055092

*Violin 1<sup>o</sup> Ton<sup>a</sup> a solo*

*All.*

*fe po fe po fe po fe po*

*fe po Cres. fe po fe po fe po*

*fe po fe po fe po fe po*

*fe po fe po fe po fe po*

*fe po fe po fe po fe po*

*fe po fe po fe po fe po*

*fe po fe po fe po fe po*

*p fmo p fe*

*All. poco.*  $\text{G} \# \text{6}$

*All.*  $\text{G} \# \text{6}$

*All.*  $\text{G} \# \text{4}$

*All.*  $\frac{2}{4}$

Ayuntamiento de Madrid

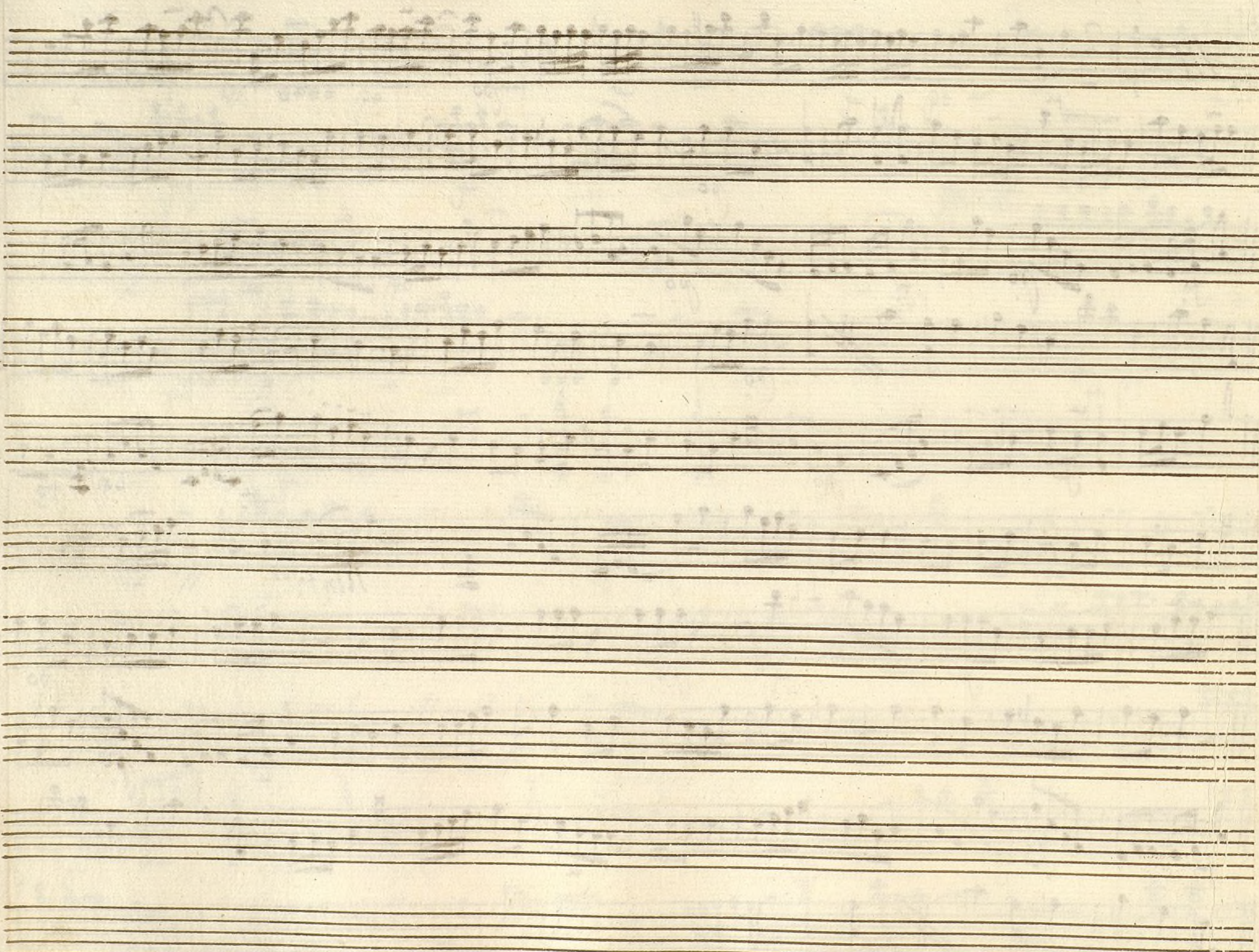

*All.*

*Rinc.*

*Allegro.*

Oboe 1.º <sup>t</sup> Con.<sup>a</sup> a solo Los pareceres del Teatro

*All.<sup>o</sup>*

*Cre.*

*All.<sup>o</sup> poco*

*Allegro*

*Allegro.*

t

Oboe 2.<sup>o</sup> Ton.<sup>a</sup> a Solo los Pareceres del Teatro.

*All.<sup>o</sup>*  $\text{G major}$   $\frac{3}{8}$

*All.<sup>o</sup> poco*  $\text{G major}$   $\frac{6}{8}$

*Allegro*

*Allegro*

Ayuntamiento de Madrid

1200055092

*Crompa 1.<sup>a</sup> Ton.<sup>a</sup> a solo los Pareceres del Teatro.*

Empty musical staves at the bottom of the page.

Bajo Ton.<sup>a</sup> a Solo. Los Pareceres del Teatro.

*All.<sup>o</sup>*

*All.*  $\text{C} \frac{2}{4}$

*ten*

*Allegro*

*Part.  
Cello.*

