

Leg. 2.º n.º ~~14~~ 135

1

Mus 14-8

14 8

t

Musica

En la Tom.<sup>a</sup>

El Croe Verdadero.

De Laserna.

~~14~~

*All. poco.*

El grande y de

gerdes q. en Persia domina eternas edades Reine triumphe y

Viva y al Heroe valiente q. al Tartaro doma pre

benja vizarro lauro dichas y onrras prebenqa vi

Larxo lauro dichas y onrras lauro dichas

Varios

y onrras.

3<sup>a</sup> V.<sup>a</sup>

All.<sup>to</sup>

*Proteste el nuncio*

*rito sacro Padre del dia. Padre del dia que*

*Perside y Arpaço u nidos soli citan que.*

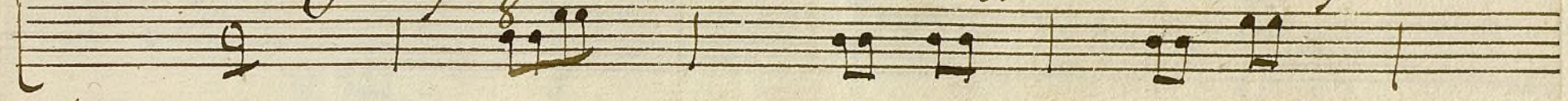

*Perside y Arpaço u nidos soli citan soli*

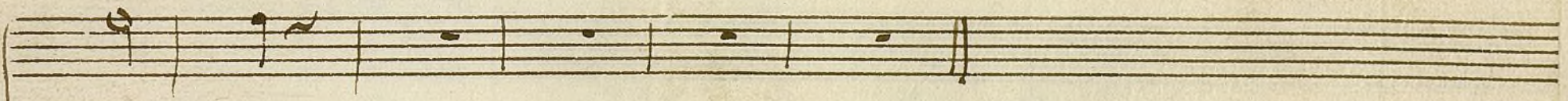
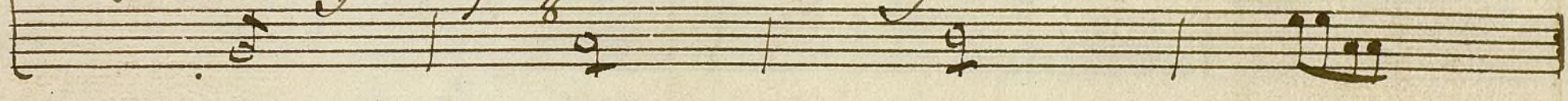

*ci tan.*

Violin 1.º Com.<sup>o</sup> al Heroe Verdadero.

All.<sup>o</sup> poco. *1.º X.º*

Versos y ala Señal

3<sup>a</sup> m.<sup>a</sup>

All.<sup>to</sup>

$\frac{2}{4}$

Violin 1.º Tom<sup>o</sup> el Heare Verdadero.

All.<sup>o</sup> poco. 

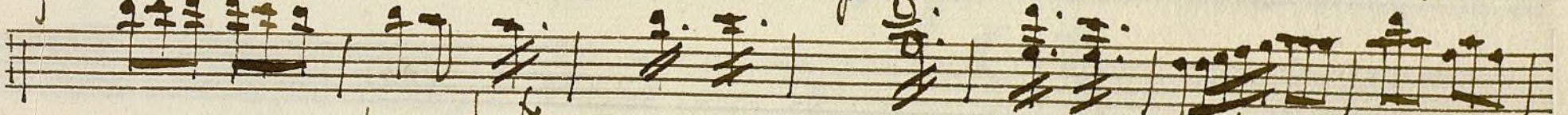

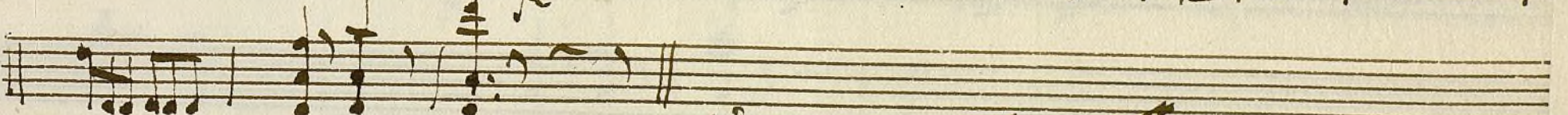

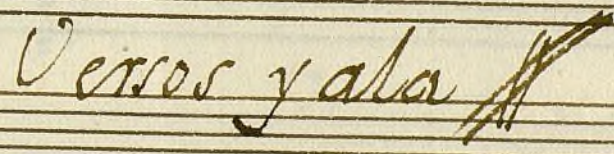
Veros y ala 

3.<sup>a</sup> Op. 2  
Alto

Violin 2.º Comp.<sup>t</sup>

*All.<sup>o</sup> poco.* *1a X.a*

*Versos y ala Señal.*

3.<sup>a</sup> 2.<sup>a</sup>

All.<sup>to</sup>

2/4

Violin 2.º Com.<sup>a</sup> <sup>t</sup>

1.ª 2.ª // *All.º poco* & # # 6/8

Versos y ala señal

3<sup>a</sup> X<sup>a</sup> //

Oboe 1.<sup>o</sup> *Com.<sup>a</sup>* <sup>t</sup> *el Heroe Verdadero.*

*All.<sup>o</sup> poco*  $\text{G major}$   $\frac{6}{8}$

*f* *Versos y alda*

*All.<sup>o</sup>* *3axa*  $\text{G major}$   $\frac{2}{4}$

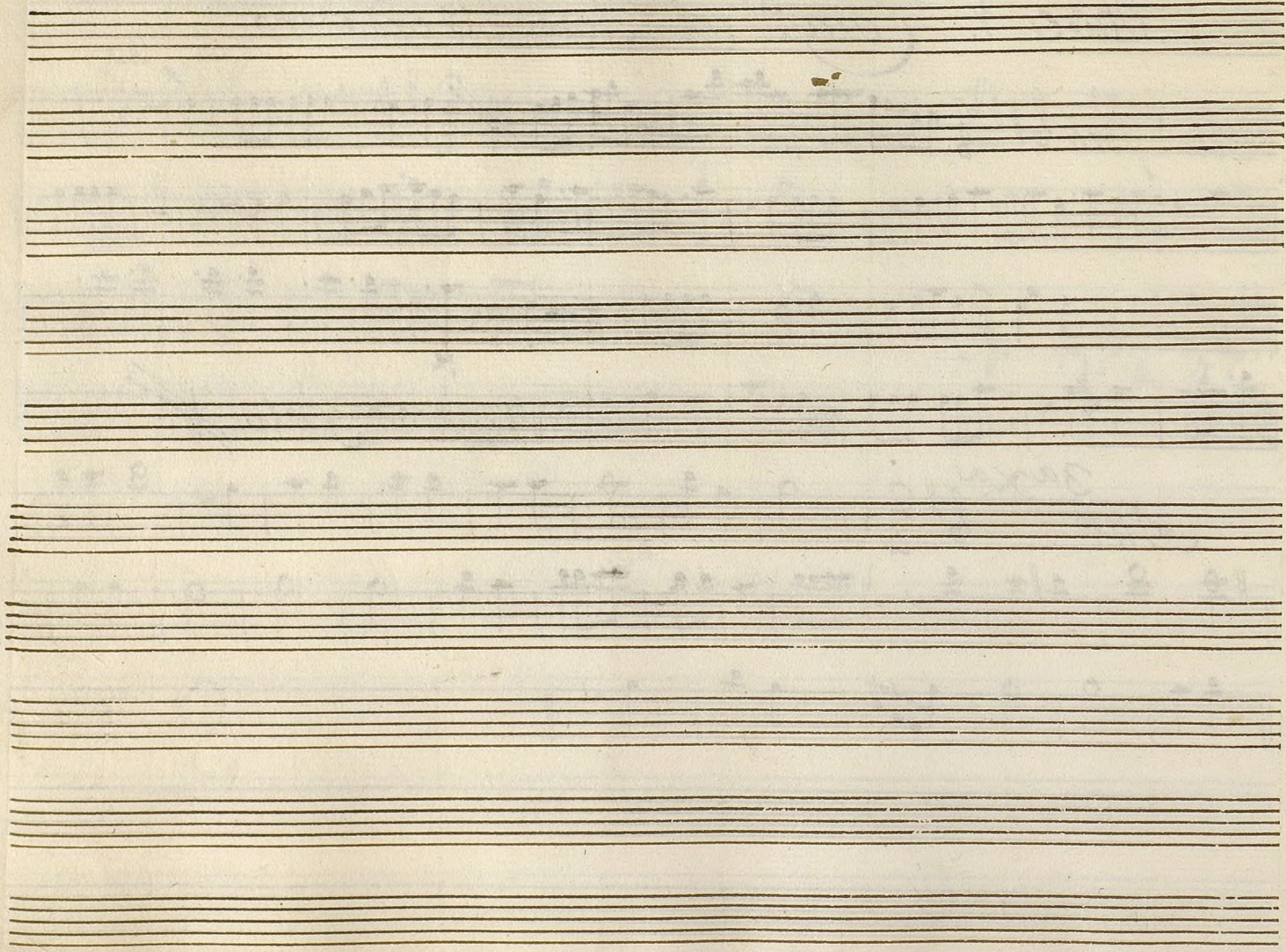

Oboe 2.<sup>o</sup> Com.<sup>a</sup>

t

*All. poco*  $\text{G}\sharp$   $\frac{6}{8}$

Versos y  
ala señal

3.<sup>a</sup> X.<sup>a</sup>

*All.<sup>to</sup>*  $\text{G}\sharp$   $\frac{2}{4}$

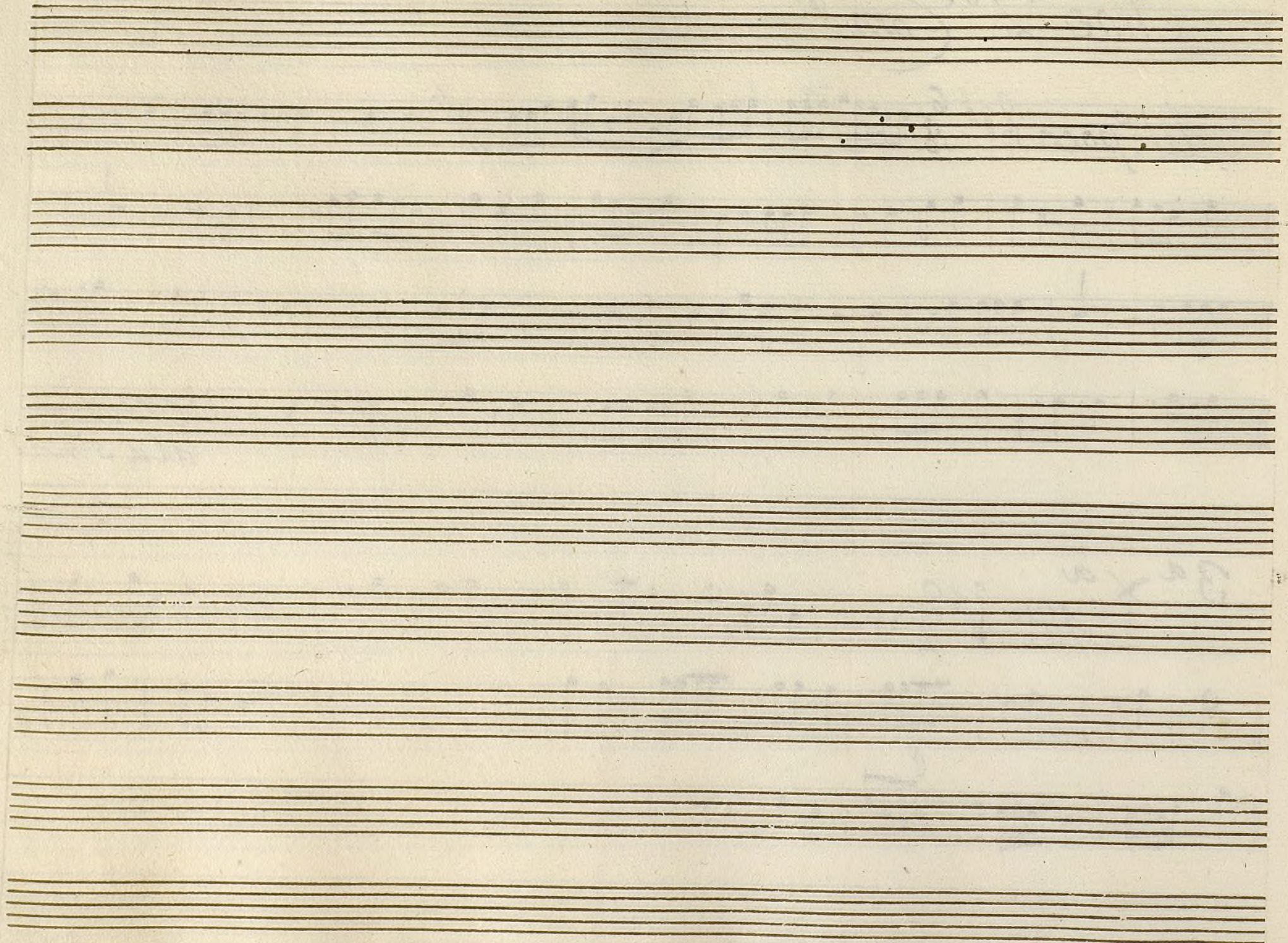

*Crompa 1.<sup>a</sup> Corn<sup>a</sup>*

*All.<sup>o</sup> poco*  $\text{C} \sharp \text{F} \frac{6}{8}$

*Vento y ala Señal.*

*3.<sup>a</sup> X.<sup>a</sup>*

*All.<sup>o</sup>*  $\text{C} \sharp \text{F} \frac{2}{4}$

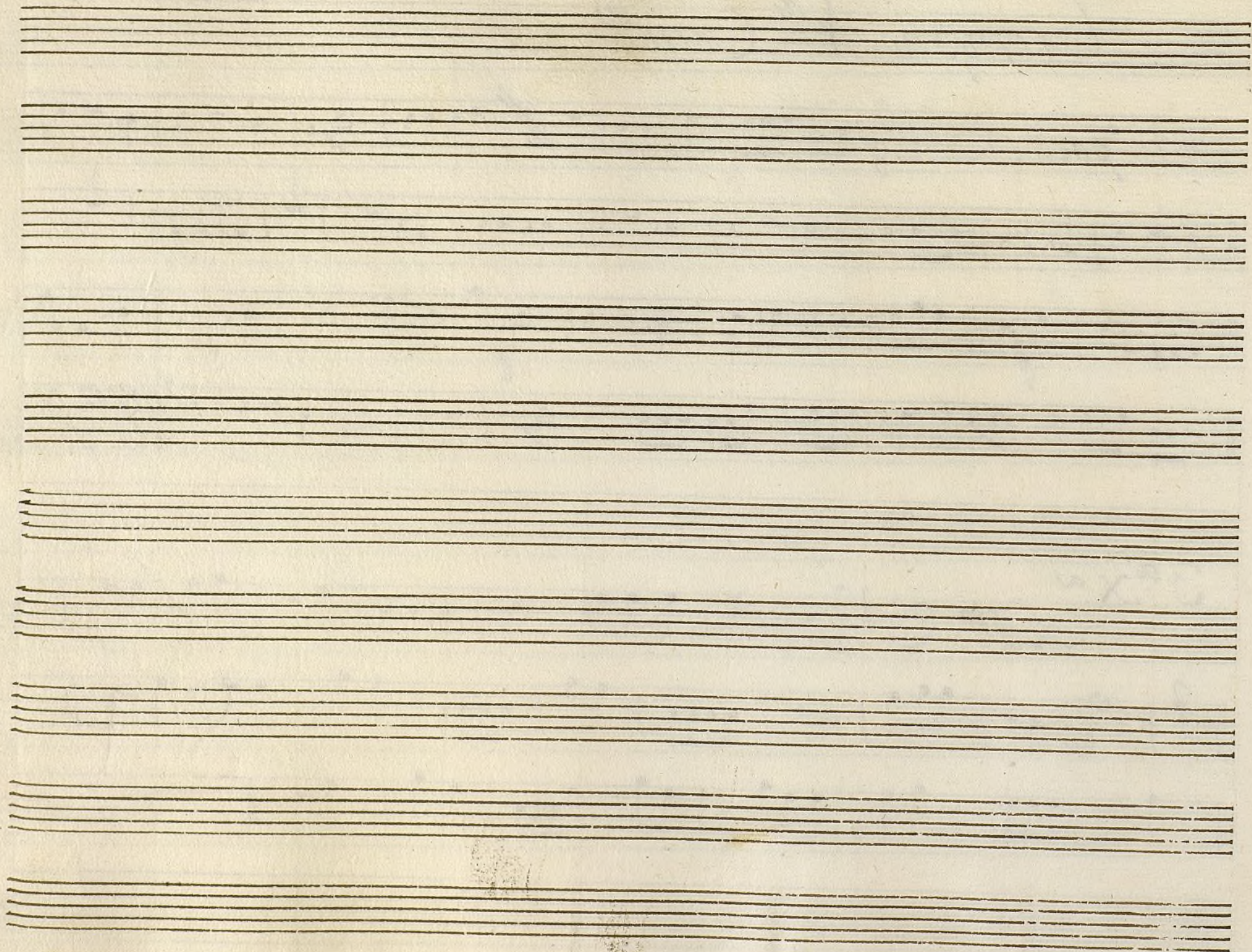

*Trompa 2.<sup>a</sup> Corn.<sup>a</sup>*

*All. poco*  $\text{C} \# \frac{6}{8}$

*Verso y al. #*

*3.<sup>a</sup> X.<sup>a</sup>*

*All.<sup>o</sup>*  $\text{C} \# \frac{2}{4}$

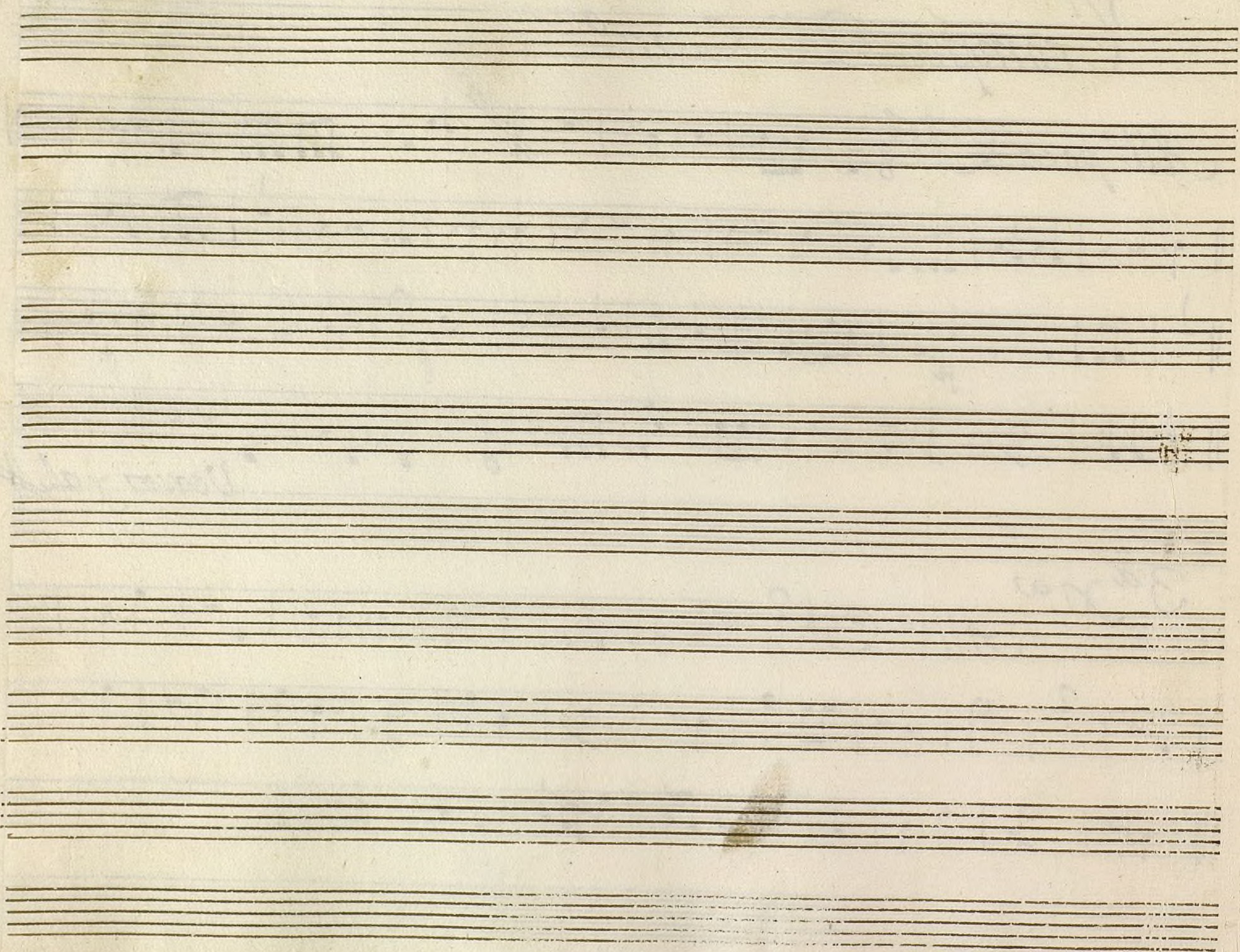

Bajo Tom.<sup>a</sup>

All.<sup>o</sup> poco. 1.<sup>a</sup> X.<sup>a</sup>

Versos y ala Señal.

3.<sup>a</sup> X.<sup>a</sup>

All.<sup>o</sup> C: # 2/4
