

Leg. No. 29

Para refinar
una p.
pi

Leg. 6.
Lora
Mus 169-19

Leg. 2.º

t

Martina.

Ton. a Duo

Leg. 5.º n.º 12

el Niño enamorado

Luisa
Sigüenza

De Laserna.

169-19

All.^o

Lucia

Mi Maestro no viene y ya son las diez

Stro.

q.^o mas q.^o sabe mi afec to entender mi a

festo entender mi pero antes q.^e

ven ga quiero un rato ver la leccion q.^e ten go pa.

ra oi q.^e aprender la leccion q.^e tengo para oi q.^e apren.

der para oy para oy q.^e aprender para pa

ra

710

Si

All. Mod.^{to}

Todas sus ar mas Cu pido xindio a tus

pies por despojos xindio a tus pies por des pojos q. al mi

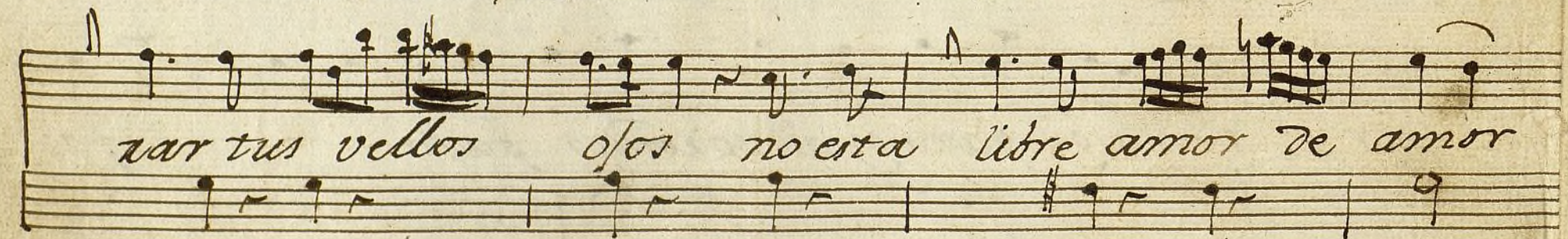

nar tus vellos ojos no esta libre amor de amor

no esta libre no esta libre libre amor de amor

q.^e al mirar tus vellos o jos no esta libre amor de a

mor - - no esta libre amor de amor q.^e al mi.

rar tus vellos o jos no esta libre amor de amor libre de a

mor - - libre de amor no esta libre amor de a

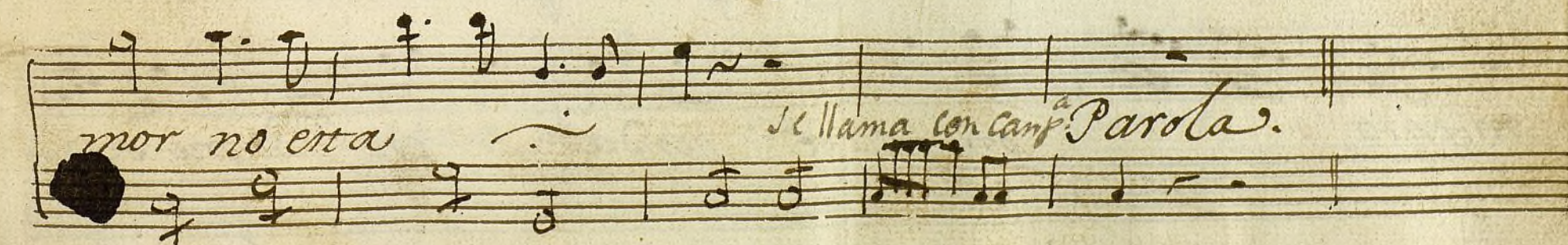

mor no esta *se llama con canç^a Parola.*

Pero llamanon
mi Maestro este sera
por q.º no me vea o como
quiero otra vez reparar.

All. No mucho.

Segura
Un noble atrevi-
miento en mi se funda un noble atrevi-
miento en mi se funda en mi se

funda en mi se funda en

en mi en mi se

funda a nunca a los Cobardes.

fortune ayu da

aplica di ta su leccion ei ta

mi prenda amada pa sando está mi prenda amada pa

sando está pasaru do está

do raro bien mio dulce embe

leso a tus pies se de dica mi fino a-

fetto mi fino a fetto mi

fino a fecto *mi* *mi*

All.^o *ella* *Señor Maestro mui bien llegado*

g.^o algun cuidado vuestra tardanza vuestra *me*

daba ya *el.* *era fi noza os agxa*

dozco y fino o fuozco a buestras plantas a buestras

o q.^e con tento fe liz momento dichoso e
plantas mi voluntad o q.^e contento feliz mo

pero mi amor sera mi
momento dichoso es pero mi amor sera dichoso es

pero mi amor se ra a mor sera a

mor sera

(el) Sabeis la leccion Señora
 (ella) lae procurado Emendar
 el.. poneo Cuidado en mi voz.
 y q^e quereis Reparar;
 ella si os parece aquel Dueto
 Parola. el. vamos al punto
 emperad.

And. no

ella
 o q^e Cruel - fa tiga o q^e fie -
 (no) (el) ese temor - - au mentos /uta des -

no des pe cho pa dece el triste pecho q.º—
Andante. con su anza q.º niega la esperanza aun
cul ta su pasion — q.º cul ta —
In fe lice amor — aun in fe lice —
— — — su pa sion
— — aun — in fe lice amor *Allegro*
La 2.ª no

Allegro

d.

mas deve de clamararse temo no ser premiado

q.º aun pecho ena morado todo le da te.

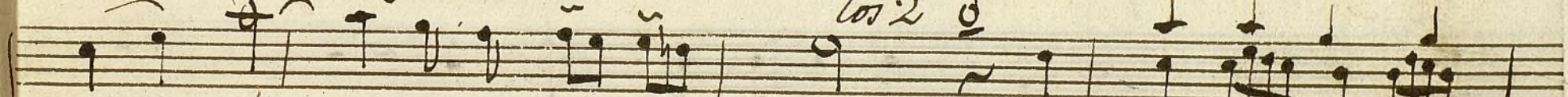

mor to — do le da temor O — que fuego me a

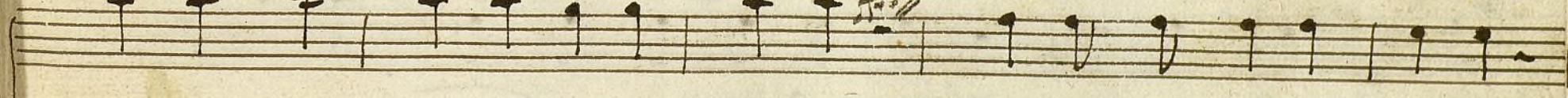

brasa O q.º de penas siento un furioso tormento

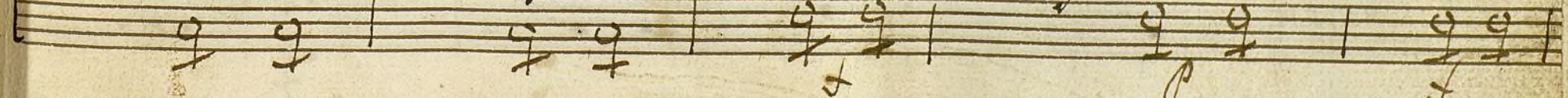

fiero y cruel traspasa mi triste corazón mi mis
te corazón mi
O q.^e fuego me abrasa O que
O que fuego me abrasa

fp *f* *All.^o*

o q. de penas siento o que

o q. de penas siento

un furioso tormento fiero y cruel tras para mi

un furioso tor

triste Corazon mi

mento fiero y Cruel traspasa

un fiero

fiero y Cruel traspasa mi triste Corazon mi mi

ella. ¿cuántas era letra
 d. Si Señora
 ella - y lo sentí de ese modo
 el - así lo afirmo
 ella. pues podrá descubrir
 a quien amas
 d. - si no agrada, así lo haré
 ella. ¡Muy deud

Parola.

Yo Señora os ido latro perdo
 Respondedme sin tardanza sepa
 (NO) o q.º gusto tan cumplido q.º dul
 nad mi atrevimiento. perdonad
 yo si vivo o muero sepa
 zura q.º yo siento q.º
 ella
 q.º dubzura q.º con tento su de.
 Diep pues q.º amante os quiero yepre
 mi bien vamos al mo mento nuestra

claracion me da su

sua or e de amar y

dicha a celebrar nuestra

Al Segno
dos mas.

All.^{to}

Pudiendo asegu

rax

te q. de mi afec

ella

que de mi afec

y siempre aman

to.

d.

to tu fina sola men — — te serai el due
te mientras dure mi vida — — e de estiman

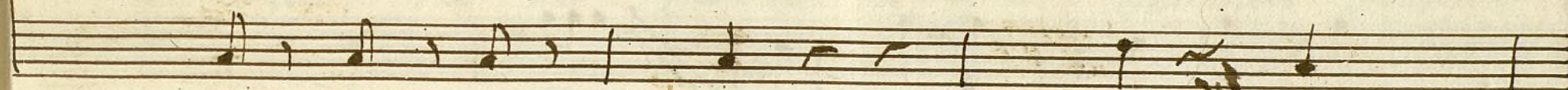

no — — serai mi dueño tu fina ^{no} sola
te — — yo e de estimarte mientras dure mi

men — — te serai ^{el} due no — —
vida — — — — yo e de estimarte

serai mi due no *Allegro.*

ede
 yo e de estimate.

All.

2/4

2/4

2/4

10 2.

4

0 quito con

pleto

o fe liz ven tura

fe

Vivi ra se gura - - - nuestra volun

sin q. e a dda se dize a tiempo

tao sin q. e

ni for rura tiempo ni mudanza al

qu na la tratornarà Viva eterna

mente - nuestra voluntad Viva eternam. te

nra voluntad Viva eterna

mente nuestra volun tad Viva eterna

mente nuestra volun tad a

Viva eternamen te nuestra volun tad nuestra

volun tad

En virtud

Amigo

t

Violin 1^o Ton.^a a Duo el Alto Enamorado

~~Alto~~ Si
All. Mo. to

Parda.

All. No mucho

All.

Parola.

And. no

la 2.^a no

Parola.

Violin 1.º Ton.ª a Duo el Mtro enamorado

All.

~~Ad~~ *Sto*
All^o Mod^{to}

All^o No mucho

Parola

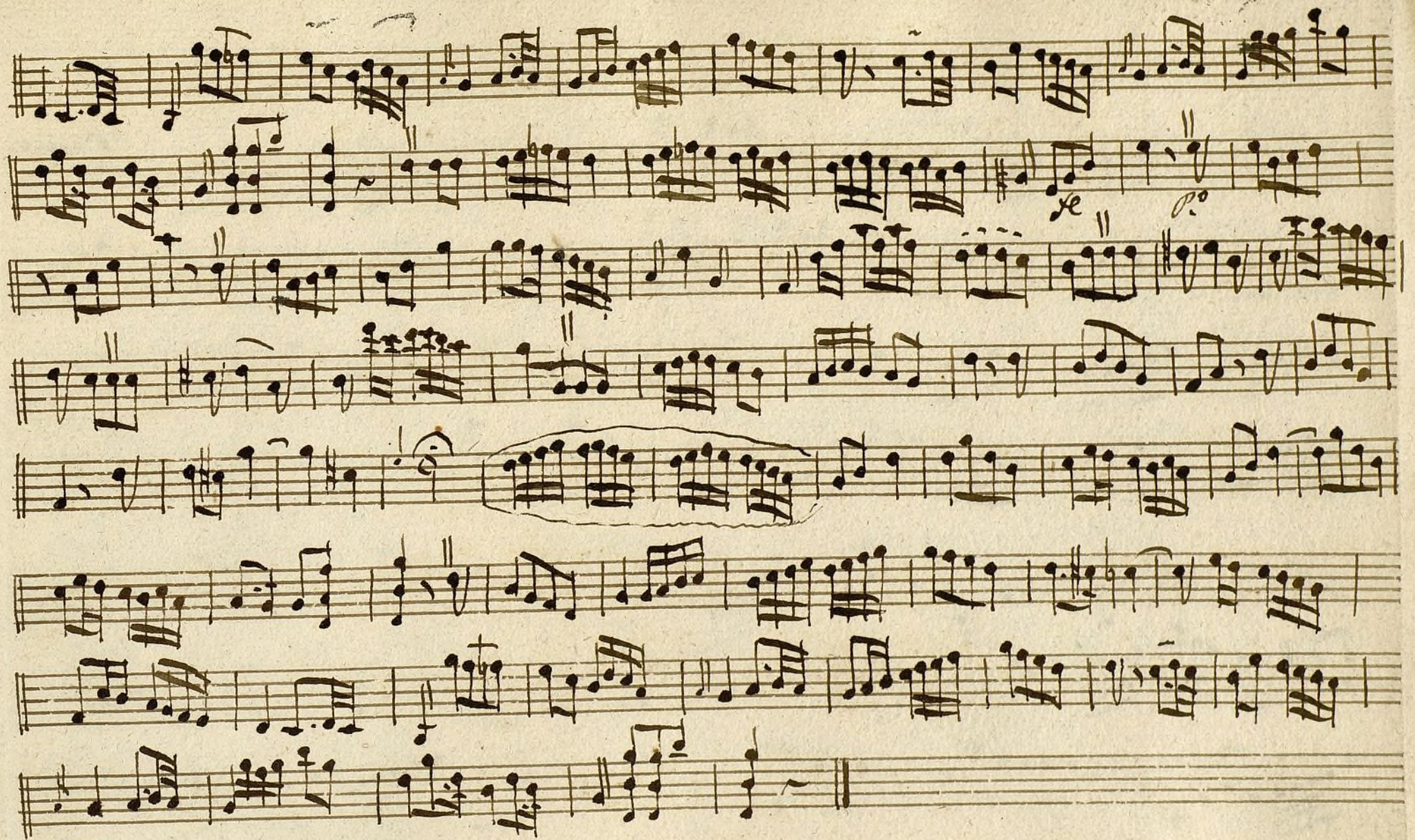

All^o 

And.^{no} 

Parola

la 2.^a no *Al Segno*

Parola

Faint handwritten text at the top of the page.

Violin 2.º ^t Fon.º a Duo el Arco enamorado. Mus 169-19

~~(A)~~ 520
All. Mod.^{to}

Parola

All. No mucho.

Parola.

Key markings and features include:

The manuscript shows signs of age, including some staining and fading of the ink.

Ayuntamiento de Madrid

12 00055304

Violin 2.ª Fon.ª a Duo el Mtro enamorado

All. Mod. to

p f p f

p f p f

Parola

All. No mucho.

p f

All.^o *And.^o* *Parola* *Al Segno*

Parola

All. 2/4 *te p^o* *ve p^o*

Al Segno 3/4 *Allegro* *Doz mas*

All. 2/4

Ayuntamiento de Madrid

1200055 304

Viola 2^a a Duo el Maestro Enamorado

All.^o Mod.^o e: c

f. p.º f. p.º f. p.º

ff

f. f.

Adnola

All.^o No mucho e: # 2/2

f. p.

All.º

f. *p.*

f. *p.*

f.

Parola

A no. *C*: $\frac{6}{8}$ *p*

1a 2.a no *f* *p* *f* *p*

Al Segno

All.

Ayuntamiento de Madrid

1200055304

Oboe 1.ª Son. a duo el Altró. enamorado

Parola

Allegro $\frac{6}{8}$ *f* *p* 12 *f*

Parola

Andante *f* *p* *Solo.* *f*

Allegro

f *p* *f* *p*

f *All.* *p*

f *p* *f*

f *fmo*

f

Parola

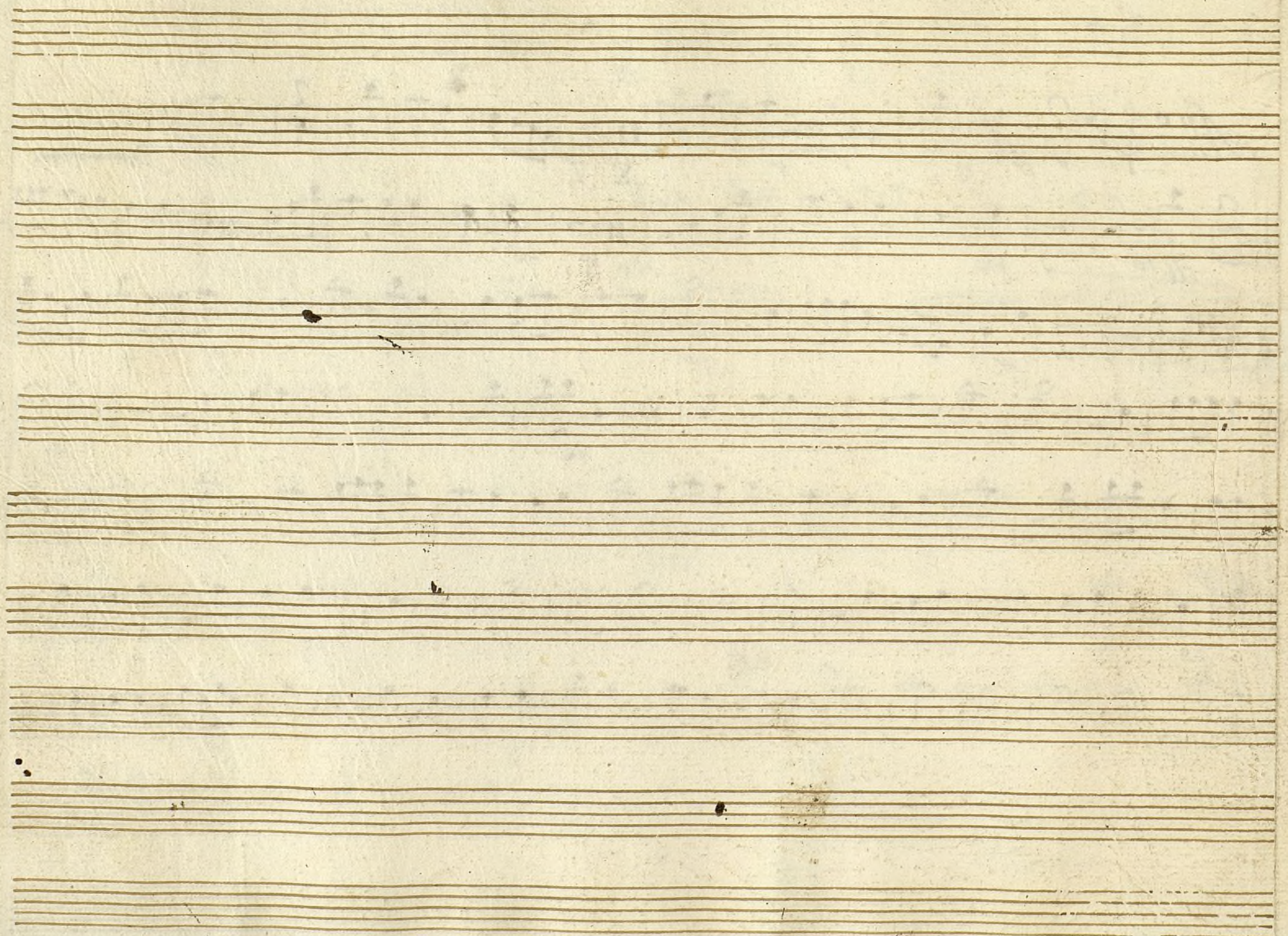

Oboe 2.^o Son.^a a' duo el Año enamorado

All.^o 6/8

All.^o Mod.^{to}

Parola.

All.^{to} 2/4

All.^o 6/8 *f* *12* *f* *Parola*

And^{no} *sol*

f *2^a* *Mlegno* *f*

f *All.^o* *All.^o*

po *f* *po*

f

fmo

Parola.

Clarinete *Fon.^a a Duo et Altro. enamorado*

Mus 169-19

Allo

Andano

Solo.

All.

fmo

Parola

Parola

Ayuntamiento de Madrid

1200055304

Trompa 1.^a Ton.^a a Duo el Alto Enamorado

All.^o *En*

All. Mod.^o

Alleg.^{to}

Parola

clava

Ayuntamiento de Madrid

1200055304

t
Trompa 2.^a Fon.^a a' duo el Mtro. enamorado.

All.^o *Civ.* $\frac{6}{8}$ Musical notation on a single staff.

All.^o Mod.^{to} *Civ.* Musical notation on a single staff.

Alleg.^{to} $\frac{2}{4}$ Musical notation on a single staff.

All.^o $\text{E}:\flat$ $\frac{6}{8}$

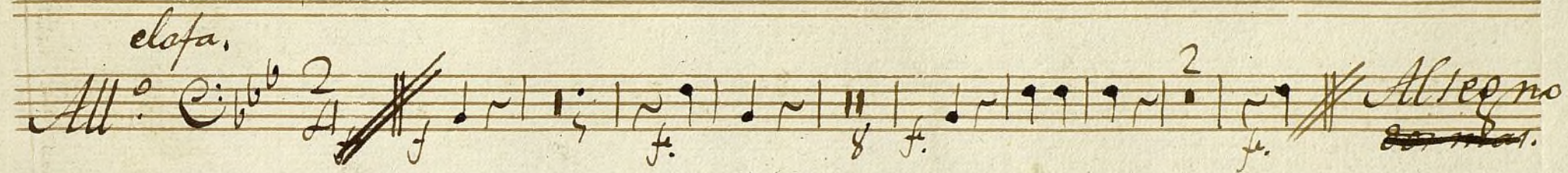
And.^{no} $\text{E}:\flat$ C

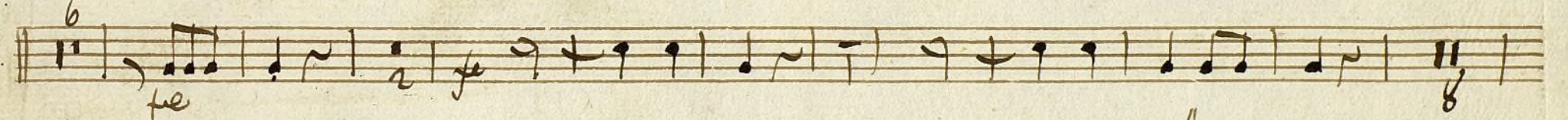
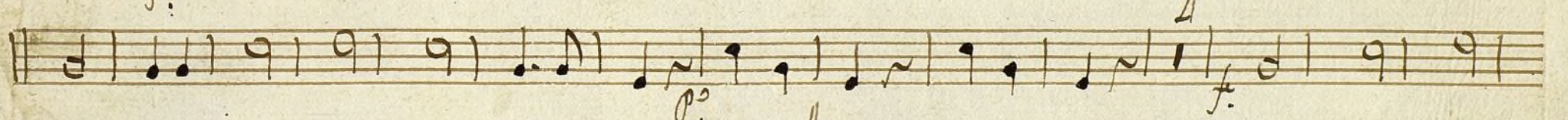
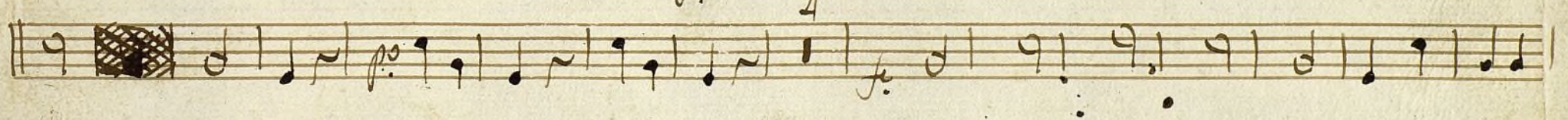
All.^o

clafa.
All.^o 
All.^o 
All.^o 

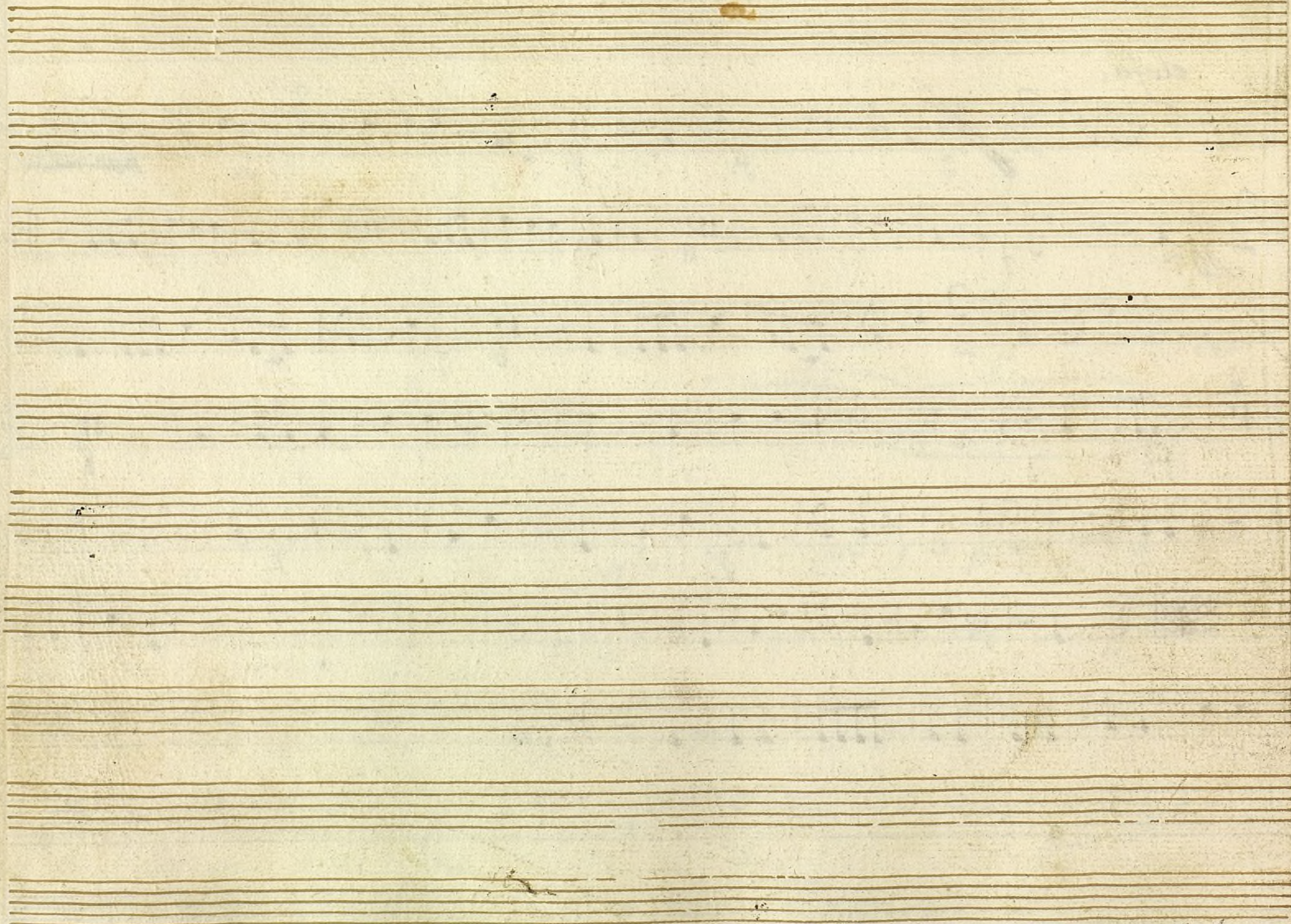

All.^o *Allegro*
~~*All.^o*~~

fagot *Fon.^a a Duo el Altró. enamorado.*

Mus 169-19

Alleg.^o $\text{C} \frac{6}{8}$

Alleg.^o Molto $\text{E} = \text{C}$

Parola

Alleg.^o No mucho $\text{E} = \frac{2}{4}$

Ayuntamiento de Madrid

Parola

Allegro no e: | 5 1 2 1 | 2 2 2 2 | 2 2 2 2 | 2 2 2 2 | 2 2 2 2 | 2 2 2 2 | 2 2 2 2 |

|| 1 2 3 4 | 5 6 7 8 | 9 10 11 12 | 13 14 15 16 | 17 18 19 20 | 21 22 23 24 | 25 26 27 28 | 29 30 31 32 |

|| 33 34 35 36 | 37 38 39 40 | 41 42 43 44 | *La 2^a no* 45 46 47 48 | *Allegro* 49 50 51 52 | 53 54 55 56 | 57 58 59 60 |

|| 61 62 63 64 | 65 66 67 68 | 69 70 71 72 | 73 74 75 76 | 77 78 79 80 | 81 82 83 84 | 85 86 87 88 | 89 90 91 92 |

|| 93 94 95 96 | 97 98 99 100 | 101 102 103 104 | 105 106 107 108 | 109 110 111 112 | 113 114 115 116 | 117 118 119 120 |

|| 121 122 123 124 | 125 126 127 128 | 129 130 131 132 | 133 134 135 136 | 137 138 139 140 | 141 142 143 144 | 145 146 147 148 | 149 150 151 152 |

|| 153 154 155 156 | 157 158 159 160 | 161 162 163 164 | 165 166 167 168 | 169 170 171 172 | 173 174 175 176 | 177 178 179 180 |

|| 181 182 183 184 | 185 186 187 188 | 189 190 191 192 | 193 194 195 196 | 197 198 199 200 | *fmo.* 201 202 203 204 | *Parola* 205 206 207 208 |

la

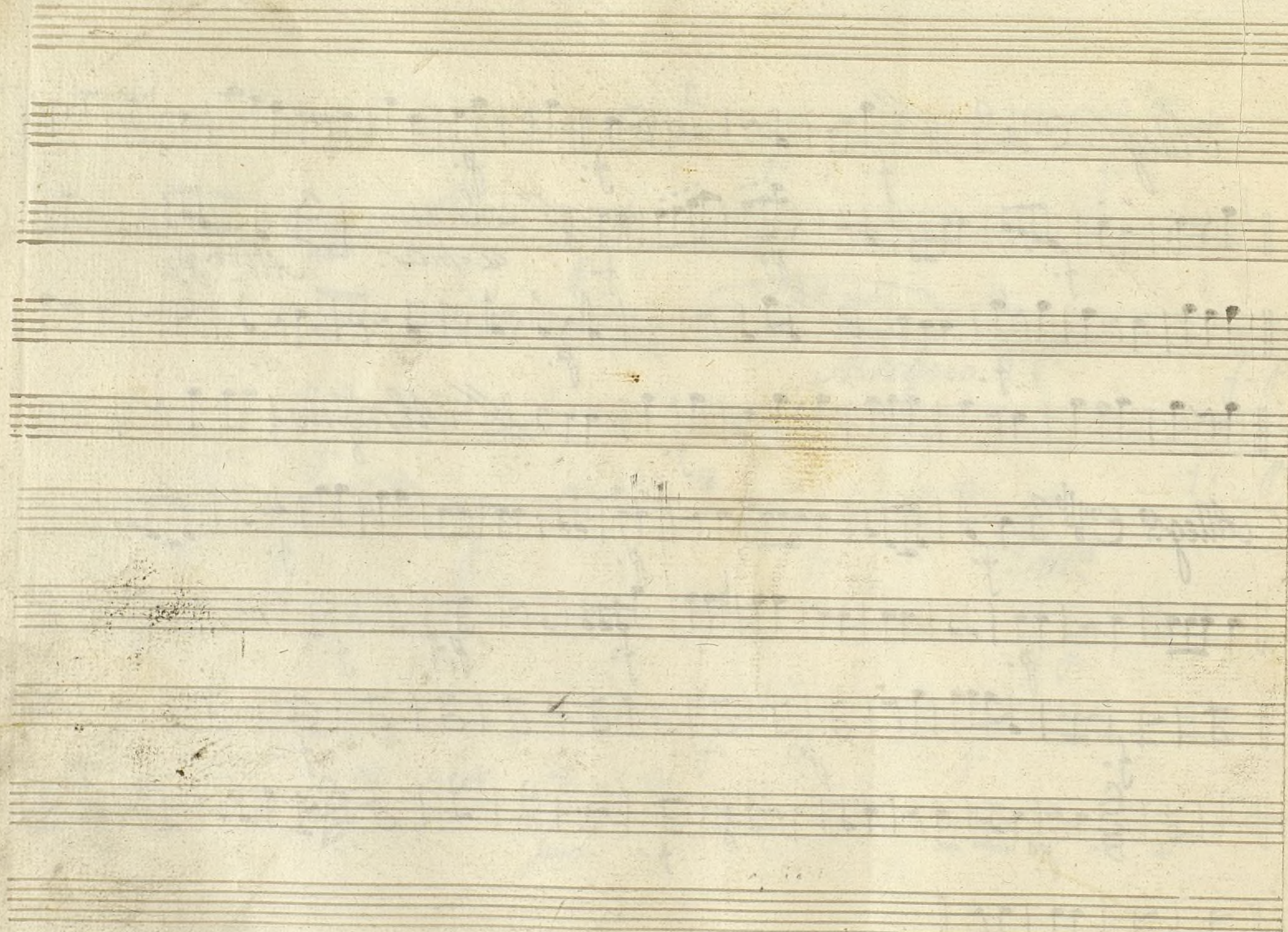

Bajo Tona a Duo el Mtro enamorado.

laboz Ruiz

Mus 169-19

Allegro Si
All. Mod.^{to}

Parola.

All. No mucho

Parola

And. no. 1

Allegro

Al Segno

All.

fmo

Parada

All.

Al Segno

All.

Ayuntamiento de Madrid

120055354

Baxo Fon.^a a Duo el Maestro enamorado.

Boleera

Mus 169-19

Alleg.^o E: 6/8

Alleg.^o Molto $\text{C}:\text{C}$

f. p. f. p. f.

Parola

Alleg.^o Non molto $\text{C}:\#2/4$

p. f. p.

Alleg.

Parola

Parola

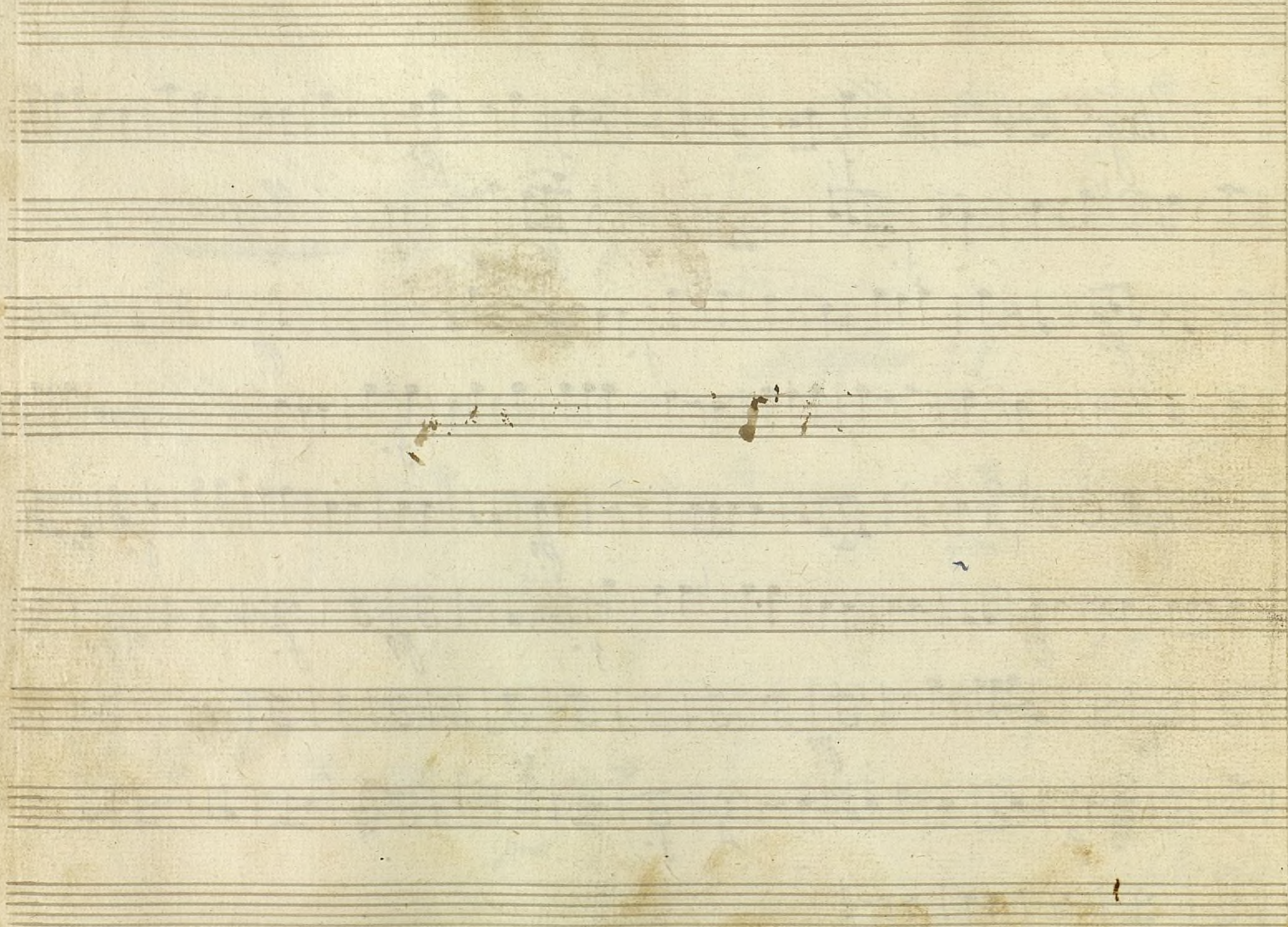

Ayuntamiento de Madrid

1200055304