

estas las embiara usted ael instante Leg.º 2.º Lor.º
q. espachen ustedes la diversion

Con.ª a Duo

La Peregrina y-

La Pulperilla
Duo

El Pastor Sordo.

Leg.º 5.º n.º 15

de el Sr. Laserna.

169-18

Pastoral.

quero
quar
aun
a

dan do Ca bri tos guar dan do Car ne vos
 que guar do Car ras soy un quapo Moro
 qui re cos ta do to ca ved' flau ti llo

pa so you na vi da tan bue na co mo el lo tan bue
 no ten go mas falta qe ser ton toy sor do que
 ya si es tar me pien so al go di ver ti do algo

- ja ja ja ya se ve ja ja ja mi reus
 - ja ja ja
 ja

For For

te q^e. Con mis Car ne vos me ba a mi muy bien
que a un q^e. soy un bru to ay o vos tam bien
q^e. ten goun flau ti llo q^e. to ca muy bien

q^e. Con mis Car ne vos me ba a mi muy bien q^e. con mis Car
q^e. a un q^e. soy un bru to ay o vos tam bien q^e. a un q^e. soy un
q^e. ten goun flau ti llo q^e. to ca muy bien q^e. ten goun flau

ne vos me va a mi muy bien
bru to ay o vos tam bien
ti llo q^e. to ca muy bien

q^e. Con mis Car
que a un que soy un
q^e. con mi flau

ne vos me va a mi muy bien me va
buen to ayo o vos tam bien ayo
si llo q. to ca muy bien que

me va
ayo
que

Saca el flautillo, y toca

Allegro 2 mas

All.
p

se. 5^{ta} Pulpillo & Peregrina

Andte

Pe re gri nay so li ta per di el Ca mi no pe re
sed me nor te a be ci llas en mi des gra cia sed me

gri ni tay so la per di el Ca mi no per - - - - - di el Ca
nor te a be ci llas en mi des gra cia en - - - - - mi des

mi na -
gra cia *All^o*

ella *ten*

And^{te} Perdiel Ca mi no q^o me da ra con sue lo
en mi des gra cia q^o tanto senti mien to

en tal con flic to - - - Cru el tor men to
me fal ta el al ma - - - du ra des di cha

cru el mar ti rio cruel
fiera vo rras ca fier a

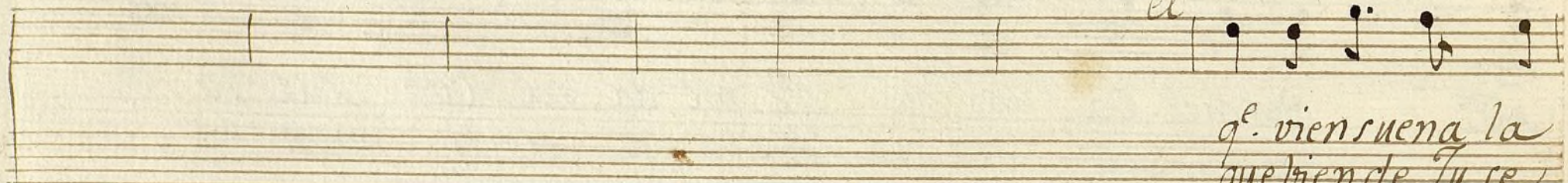

el
q^e. vien suena la
que bien de Tu se

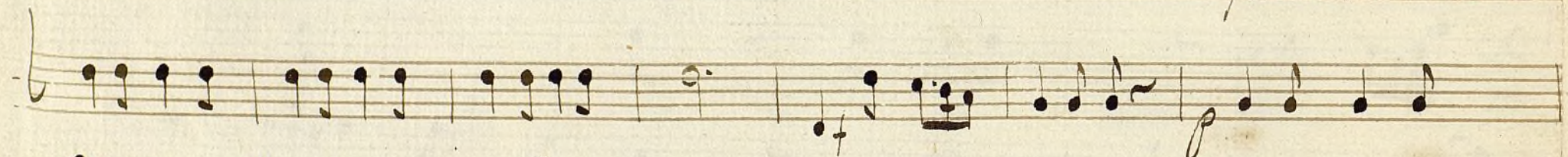

flauta de Tu se pi llo q^e. bien suena la flauta si la
pi llo suena la flauta q^e. bien de Tu se pi llo Tu se

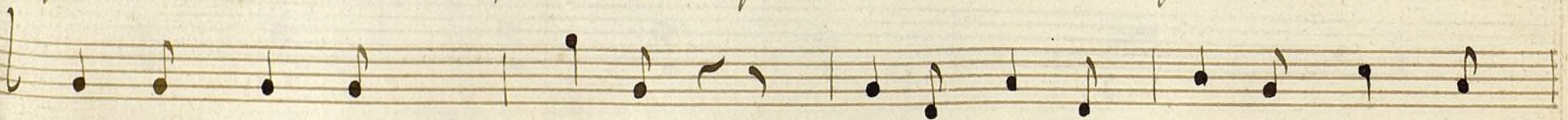

flauta de Turepi No Alsegno Montes Prados selvas
 pi lo sue na la Flau ta
 fieras fuentes Aves Ro bles peñas el Ca mi no me en se
 er
 ñad. brutos troncos perros bueyes Cauras Lobos y ter
 neras mi flau ti llao y d to car mi flau ti llao y d to

ella el ella el
 car montes prados. vruos noncos. selvas fieras perror
 el ca mi no meense ñad. fuentes aves nobles peñas el ca
 vueyes mi flau ti llao y d to car. Carras Lovos y terneras mi flau
 mi no meense ñad fuentes aves vobles peñas el camino meense
 ti llao id to car Carras Lovos y ter, neras mi flau ti llao id to
 ñad el ca mi no meense ñad
 car mi flau ti llao id to car

Pavola

ella: Alli diviso un Pastor
a el preguntarse lo quiero
el... oia q^e peregrinita
y bi ene acia mi buñuelos!
Cuidado quees mas bonita
q^e. todas las de mi Pueblo.

Coplas.

All^o

ella

Di me q^e. Montees es te pas
mi ra q^e. voy a Ro ma de

tor queri do. ^{el} qe sie pa ri do a
pe ve gri na. si soy Ga lli na no

Dios gra cias no tengo a Dios
ves qe soy un Ga llo no ves que soy un Ga llo yoa dea

que seo fi cio yoa
ba soa rri va dea

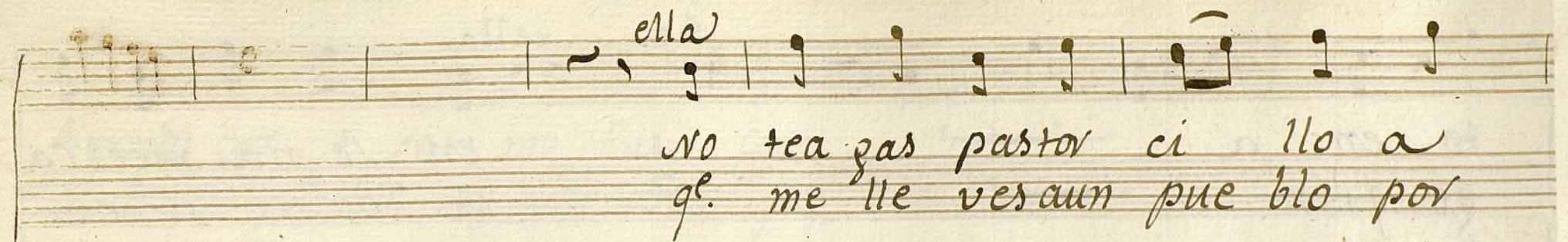

ella
No te a gas pastor ci llo a
q. me lle ves aun pue blo por

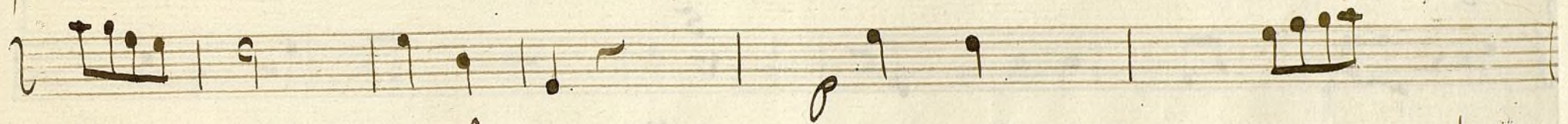

el

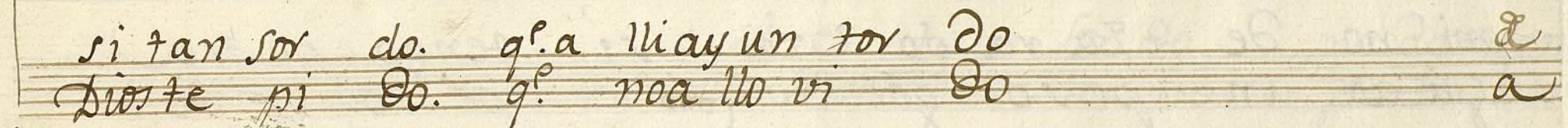

si tan sor do. q. a lliay un tor do a
Dioste pi do. q. noa llo vi do a

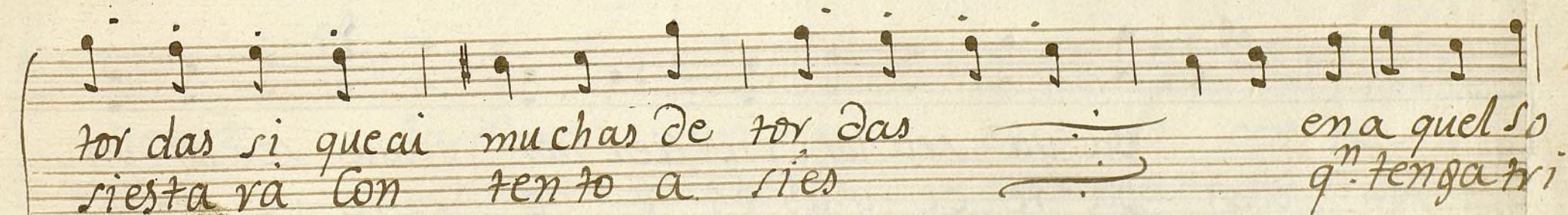

tor das si que ai muchas de tor das ena quel so
riesta ra con tento a ries q. n. tenga tri

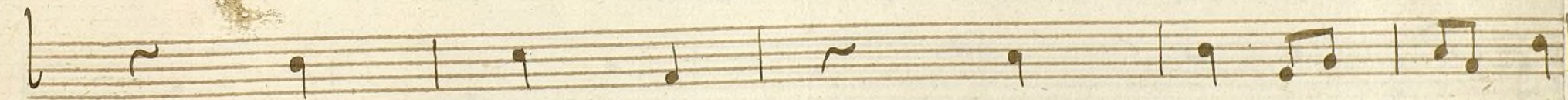

to en a go quien en se ña meel ca te da re si me

mi no de La va go za. si tengo po tra qui as un pe so gor do ~~ella~~ un pe so gor do

el va ya sea los yn fier nos vaya sea los yn ella) pa re ce q'as o y do pa re ce que as o

fiernos con e. ras mo fas con
i do se l ya no soy sor do ya

ella
el es ta sor do na da me en
di me el ca mi no pas tor hon

tien de la Pere gri na es y no cen te
vra do con mu cho gus to va mo an dan do

Handwritten musical score on aged paper, featuring a vocal line and a piano accompaniment. The lyrics are in Spanish and describe poverty and the loss of children. The score is written in a cursive hand with various musical notations including notes, rests, and slurs.

Lyrics:
es y va Po vre ci ta
po vre ci ta
Per di Di ta q^e. es lo q^e. se ra de
per
si sus o si llos Pi ca ri llos

me acen cor qui llas a mi *ella* o des
y con

si no de la suerte cuando me se vas fe
las se qui di llitas es tea sumpto sea ca

viz
vo y

des si no de la suerte quando me se vas fe
con las se qui di llitas es tea sumpto sea ca

poco *f*

Vir o des ti no de la suerte cuando me seras fe
vo y con las se qui di lly tas es tea sunto sea ca

Vir y pas tor y pere grina volve ran a pro se
vo supli can do nos per do nen los de fectos a los

Vir y pas tor y pere grina volve ran a pro se
vo supli can do nos per do nen los de fectos a los

ran a pro re quir y pas tor y pere gri na vol ve
fecto a los do s sup li can do nos per donen los &

ran a pro re quir vol ve
fecto a los do s los de a
si

pro a si

Allegro

All^o

ella
cuantos sor dos y

ci e gor ay en el mun do ay en el
cuantos sor dos y cie gor ay en el

quanta^s sor^{do}s y cie^{gos} ay en el mundo
quanta^s sor^{do}s y cie^{gos} ay en el mundo
quanta^s sor^{do}s y cie^{gos} ay en el mundo
quanta^s sor^{do}s y cie^{gos} ay en el mundo

ay en el mundo que estor sen
con el di nero lo gran vis

fi dos co van qe. estor sen
fa yo y do lo gran

con pe sos du ros - - -
sos dos y cie gos - - -

las dan pe sos y le lim pian la va va si
 del le mi ran yal vil si tiene pe sos to

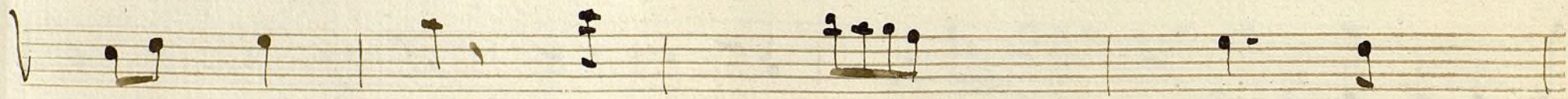

las dan pe sos
 del le mi ran

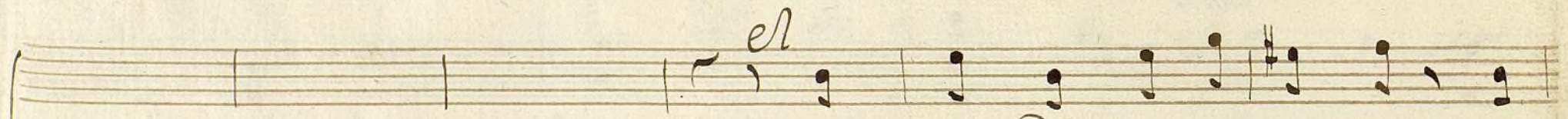

el

por el di nero melen en
 ay le tra das q. nooyen del

ca so ba rios ver lo qe no ay es cri to los
 po vree el gri to yo yen las mu das vo ces de
 es cri va nos ver lo que no ay es cri to los
 los vol si nos yo yen las mu das vo ces de
 es cri va Primo. nos des tos sor dos y ciegos ay
 los vol si tempo. nos des tos sor

a bun dan cia ay a vun dan cia
 da y cie gos ay a vun dan cia
 y pro si ga lay de a ria ca roa gra da ria
 ya ca ve re lay de a su plid nas fal tas su
 ca roa gra da y pro si ga lay de a ria ca roa
 plid sus fal tas ya ca ve re lay de a su plid sus

Five empty musical staves, likely for a piano accompaniment or other instruments.

Ayuntamiento de Madrid

Ayuntamiento de Madrid

Ayuntamiento de Madrid

1200055305

Violin 1.ª Ton.ª a Duo et Pastor Sordo

Pastoral & 6/8

All.
2/4
14

Allegro
do ma

Allegro

Violin 2.ª Fon.ª a Duo A Pastor Sordo.

Pastoral. 

~~Allegro~~
Allegro
doj mas.

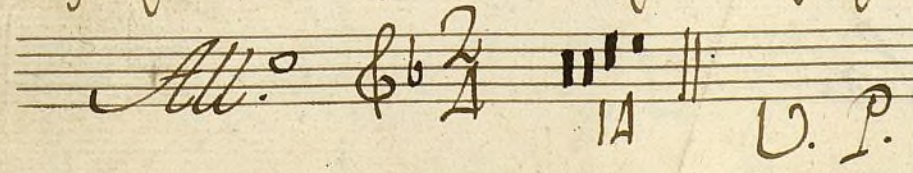
All.º  U. P.

All.^o Poco

All.^o

Al Segno

Oboe 3^o

Fon. a Duo.

El Pastor Sordo.

Flauta.

Pastoral. $\text{G}\flat$ $\frac{6}{8}$

Crescdo

2. mas *Allo*

Solo

Allo $\text{G} \text{b} \text{b} \text{3/4}$

2

Allo Solo

2

6

Allo

9

Al Segno

7

Parola

Coplas All^{ro} Oboe. & #2

5

12

6

4

3

Al Segno ♯

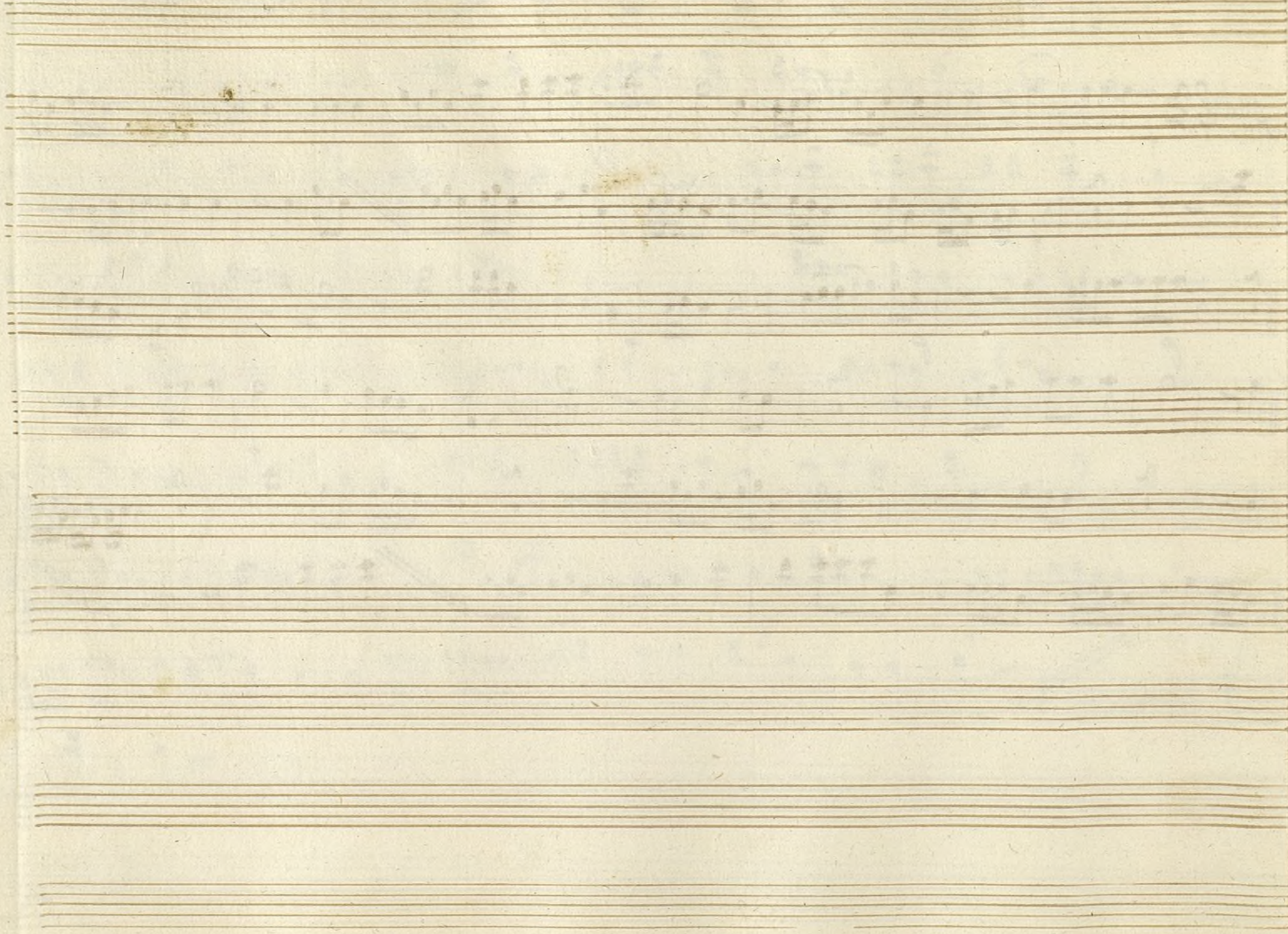

Oboe 2.^o

Ton.^a a Duo.

El Pastor Sordo.

Flautas

Pastoral. $\text{G} \flat$ $6/8$

Allegro
2 mas

Allegro
2 $\frac{3}{4}$
|||

pavola

Coplas All.^o Oboe $\text{G}^{\#} 2/4$

s *12* *6* *3* *f* *Allegro*

Alto & 2/4

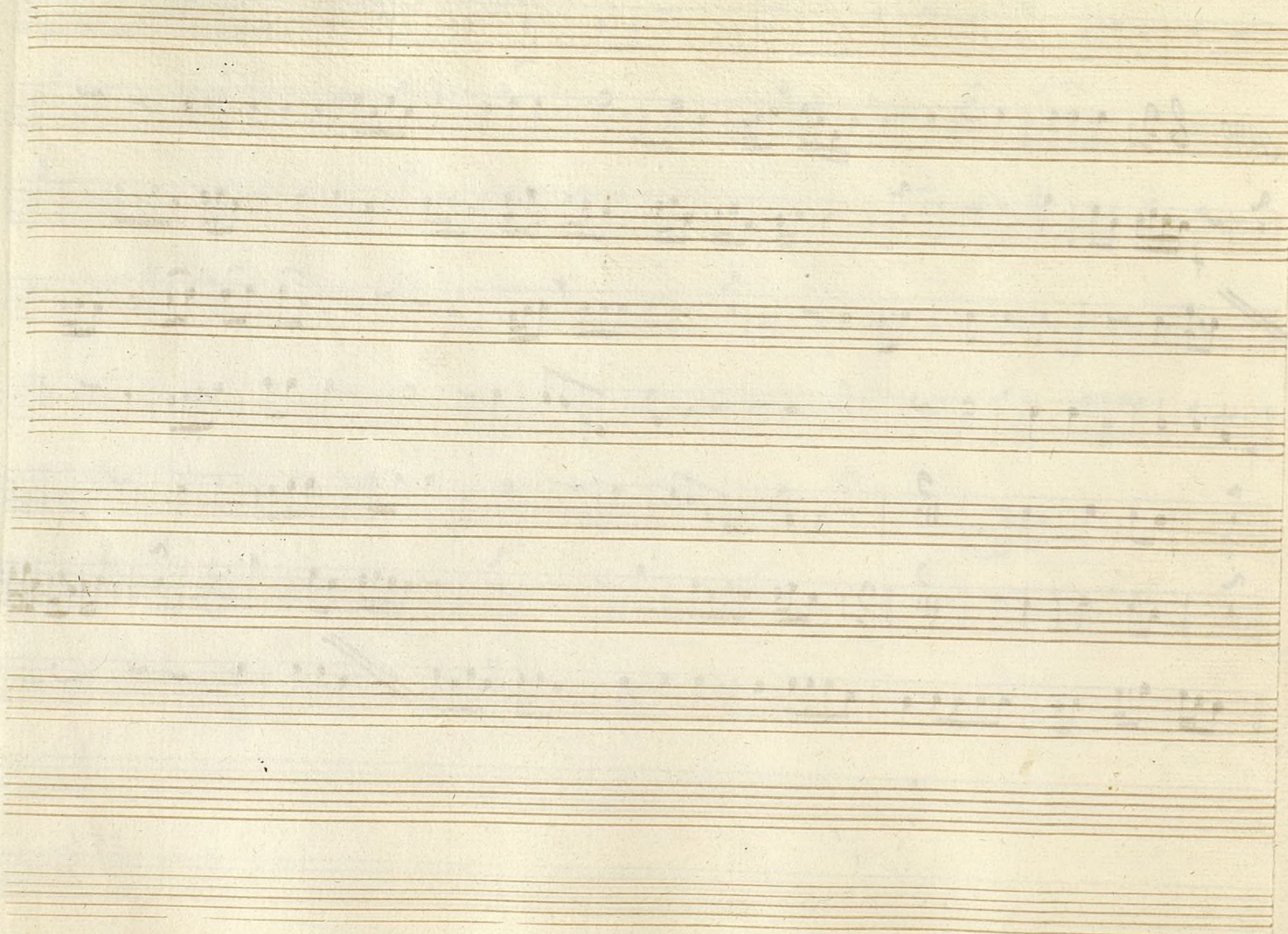

Fronpa 1^a Fon^a a duo El Pastor Sordo.

Pastoral. D: 6/8

Allegro

Andte

Parola

Coplas

In G.

Allro

2/4

Allegro

Allo. $\text{D}:\sharp\text{3/4}$

Ayuntamiento de Madrid

Ayuntamiento de Madrid

1705055305

Trompa 2.^a Fon.^a a Duo El Pastor Sordo.

Pastoral. C: 6/8

All.
2

18
13
8
Allegro

Baso.

Fon. a Duo.

El Pastor Sordo.

Pastoral. D: 6/8

cres

f

p

f

cres

f

2. All

Allegro. p

Andte

All'ro

ten

Andte

Allegro

Parola

Coplas: All.^o $\text{D}^{\flat} \text{ } \frac{2}{4}$

poco

Allegro

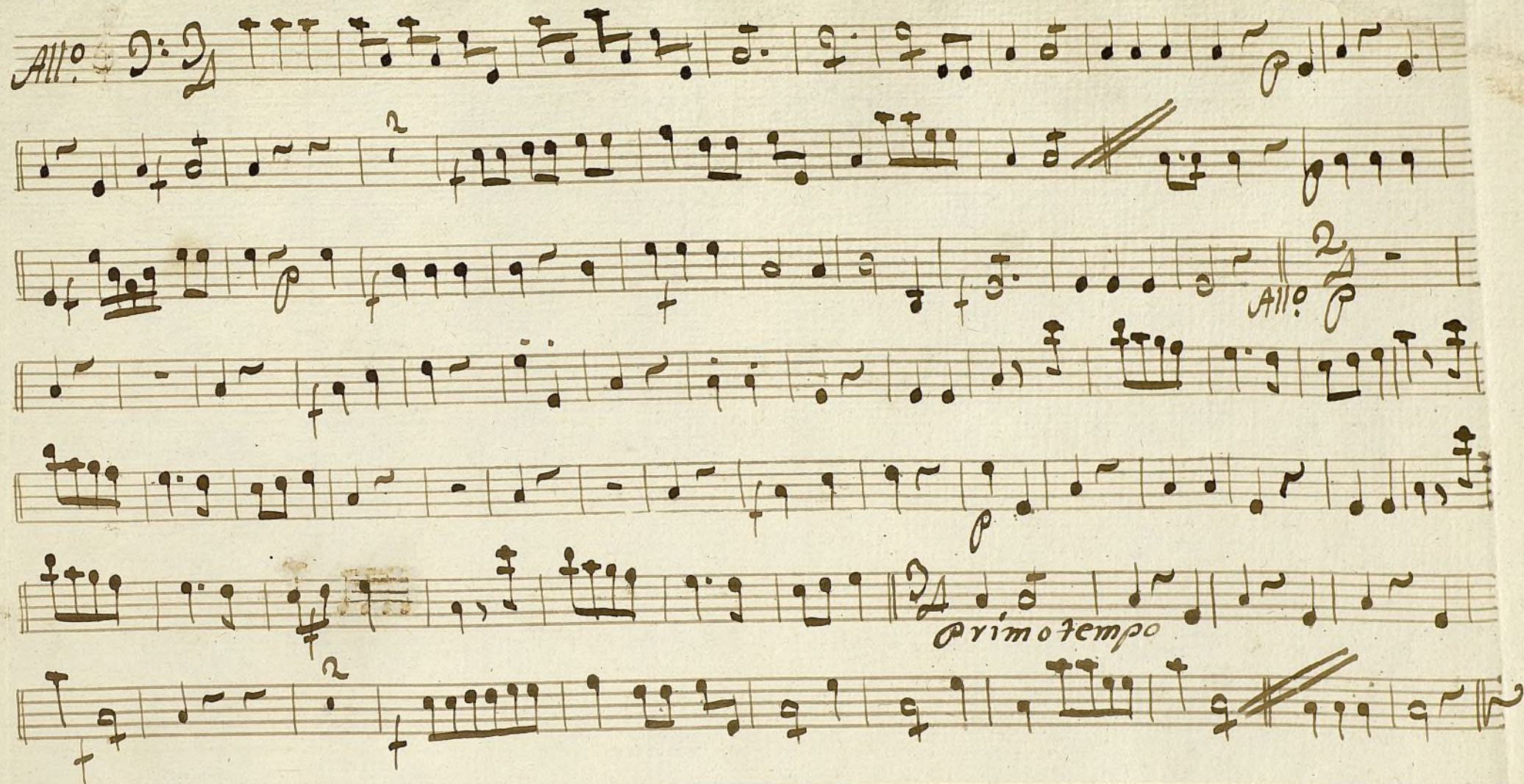
All.^o 

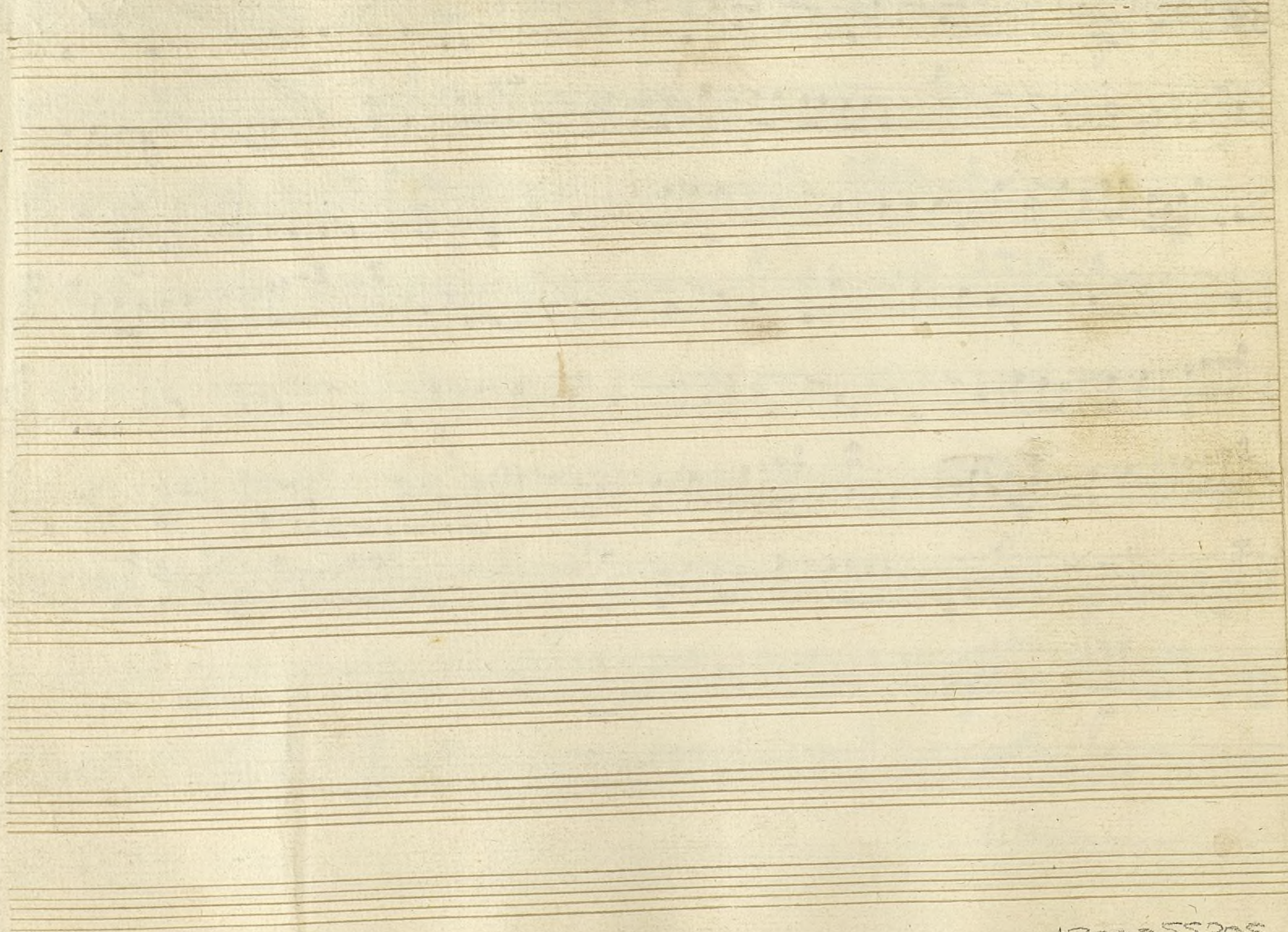

Ayuntamiento de Madrid

1200055305