n.º 3.

Sra. Gamborino

Legº. 4º. nº. 24

Sra. Lora. Mana. y Bernardo. C.

Fon.a á 3

Mus 165-12

Los Caprichos de las Mugeres

De Laserna.

16712

24

Ayuntamiento de Madrid.

Salon Corto [illegible] Relox de sobre mesa en el foro y tocador
a un lado

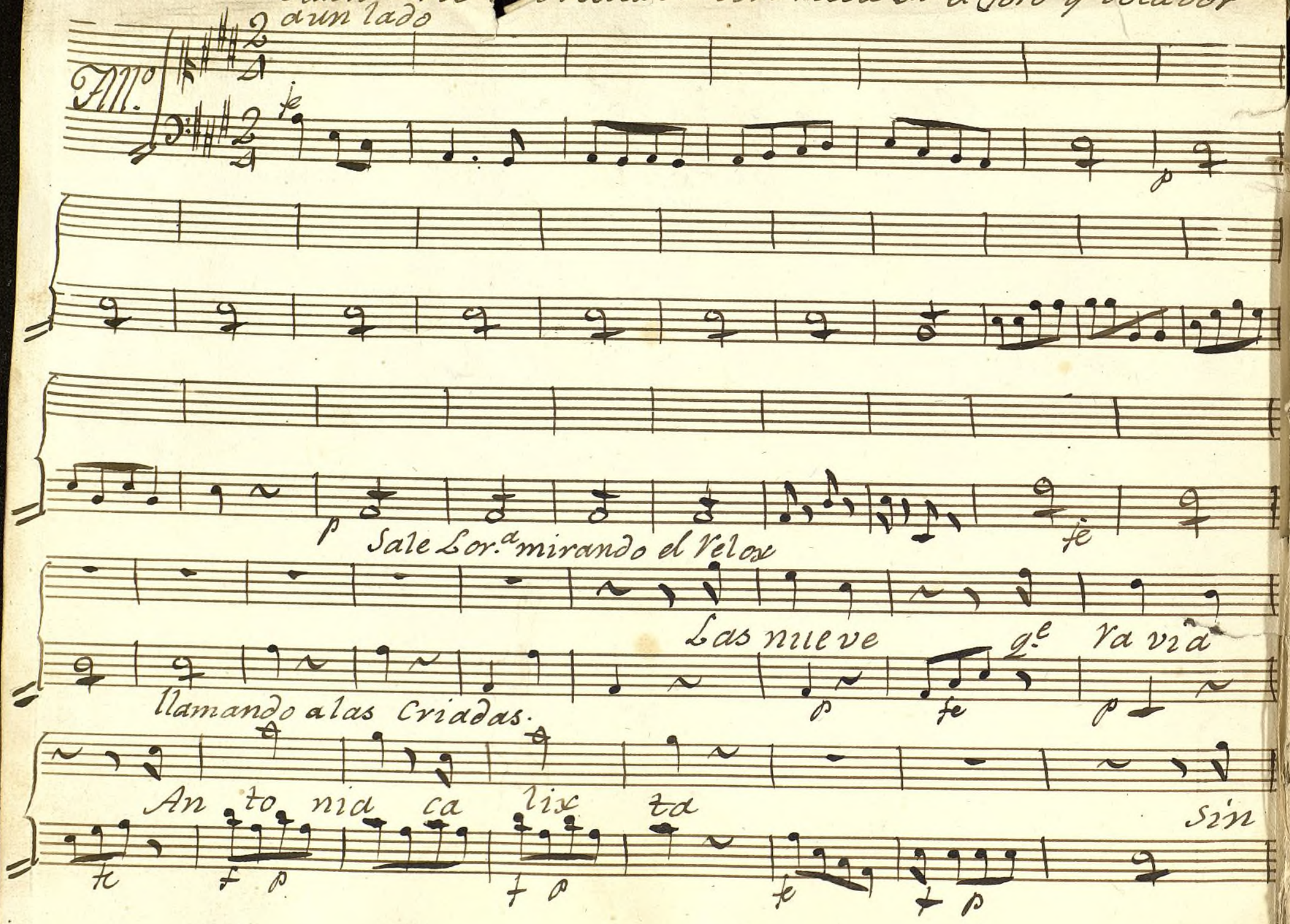

Ayuntamiento de Madrid

Mus 165-12

su dulce vista no pue do pa-

rar corriendo corriendo ve nidme a peinar ve.

fe p fe p fe

nidme a peinar del so sieqp

se ena qe-- na del so sieqp se ena.

qena -- la infe liz que llega amar

Ayuntamiento de Madrid

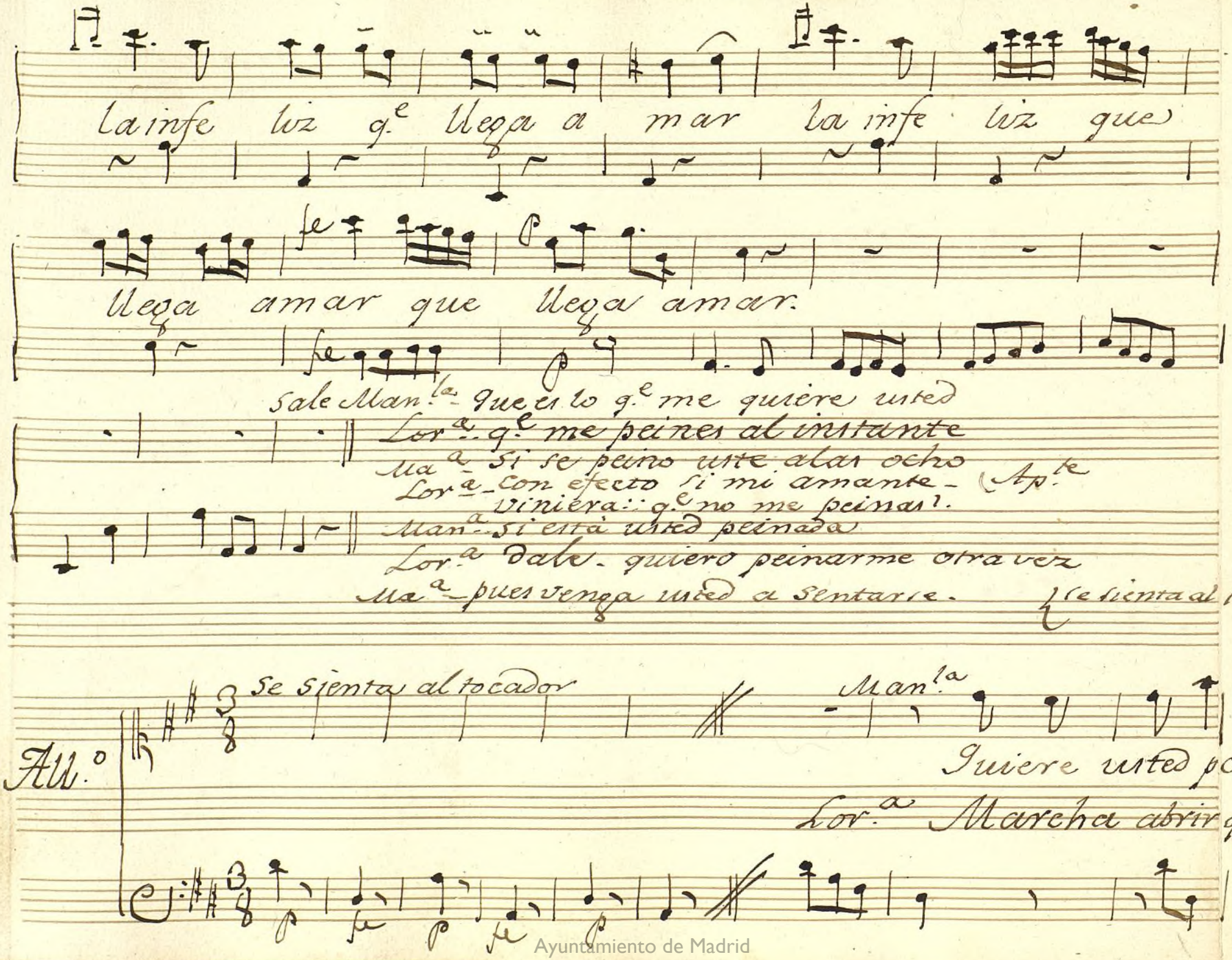

Ayuntamiento de Madrid

Lor.a

nerse flores pon me qualesquiera cosa ponme
tan llamando no se vio Muger mas sosa no se

Man.la

q.e muger tan capri
Man.la a ponerle boy la

Lor.a se va corr.do a mirar el velon

chosa q.e muger si habran
Rosa a ponerle (Lor.a) mas lla

Ayuntamiento de Madrid

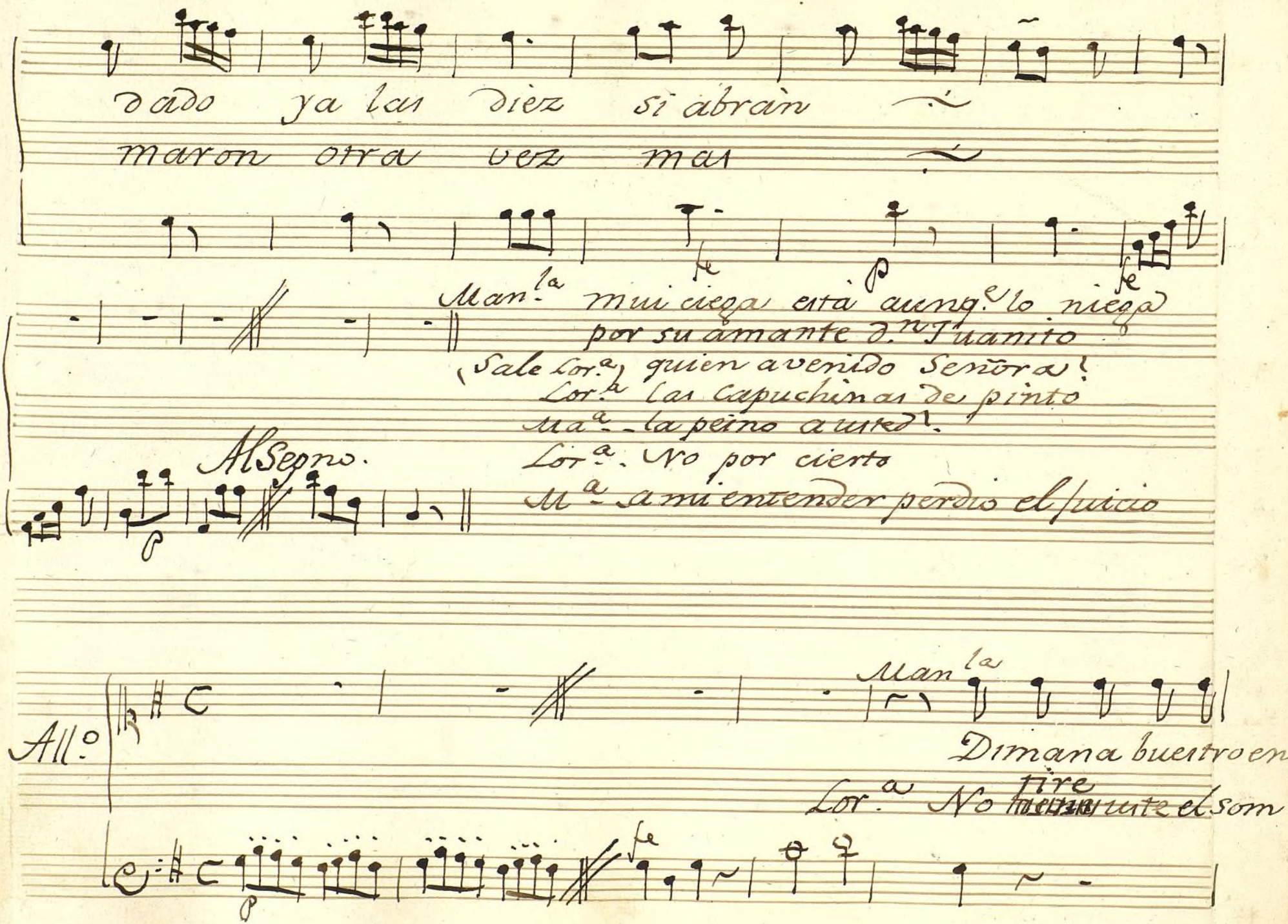

Ayuntamiento de Madrid

Lor.ª

fado buestro enfado de la ausencia de Antonio di-
brero el Sombrero a q.e biene ese enfado (Ber.do) yo es-
mana del Demonio vete sin mas tardar ve.
ror desespe rado q.e barbaro dolor que
Manila Phace q.e se va dep.o
Lor.ª
te ya me boy con tu li cencia note
Lor.ª de q.e nace ese despecho (Ber.do) de tu

Ayuntamiento de Madrid

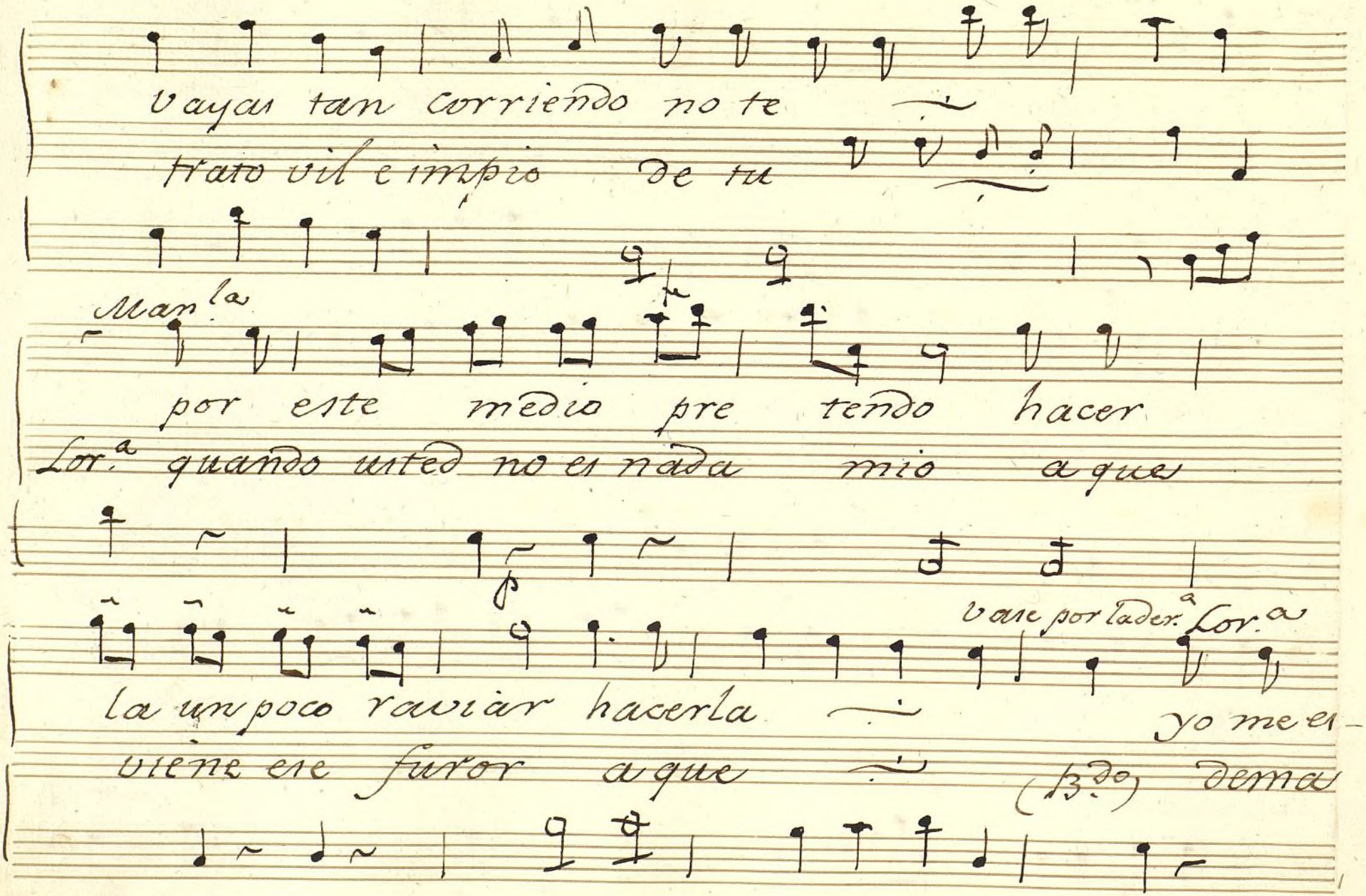

Ayuntamiento de Madrid

toi ya dexa ciendo q.e la media yaba a dar q.e la
siado q.e soi tuyo quando causas mi dolor quando

media ya ba a dar q.e la
causas mi dolor quando

Lor.a como no me benga al instante
me ba dar un accidente (llaman)
aqui esta ya: con efecto
Ber.do Señora. (Lor.a) valiente Mueble (Vase)
Ber.do que siempre sea mi amor
objeto de sus desdenes
oh mal haya mi desgracia
Ma.a - que sea usted tan demente
q.e en materias de Cariño
se fie delas Mugeres
Sale Lor.a Antonia lleva al instante
este papel al Cadete
de imbalidos al quartel
desta Calle dela Sierpe
q.e ayer tarde me digne
de admitirle por mi mueble.

Parola y
al Seño.

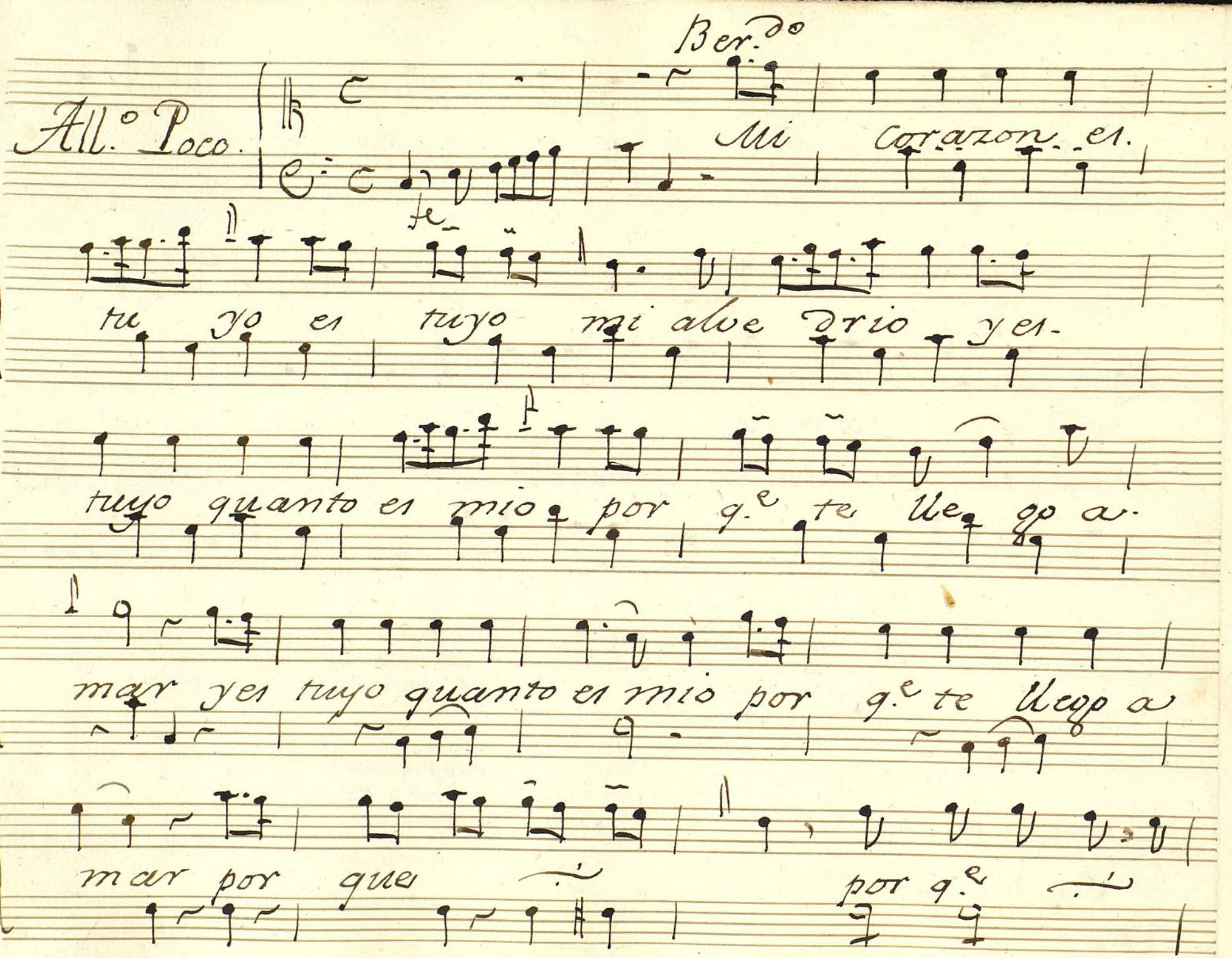

Ayuntamiento de Madrid

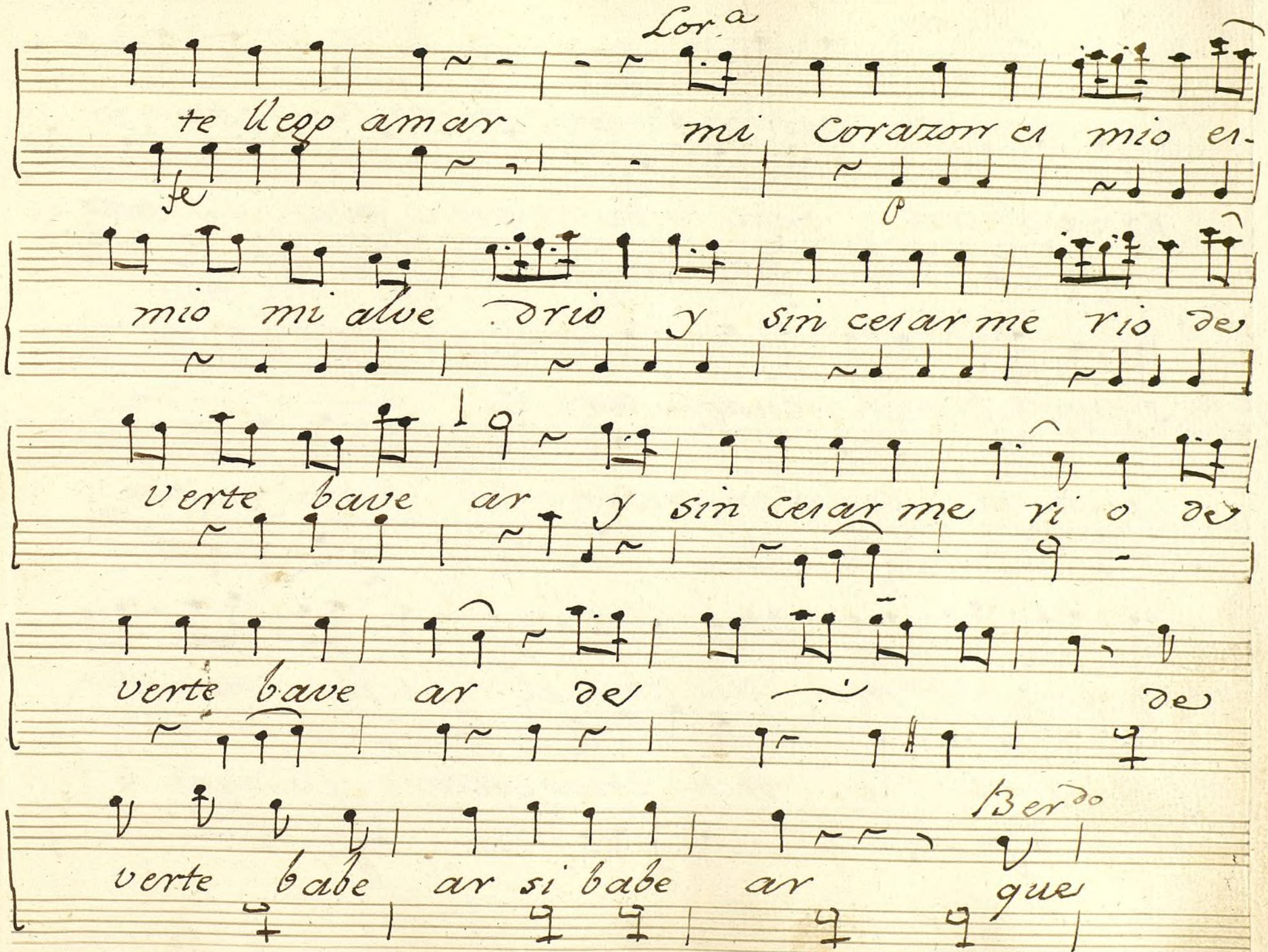

Ayuntamiento de Madrid

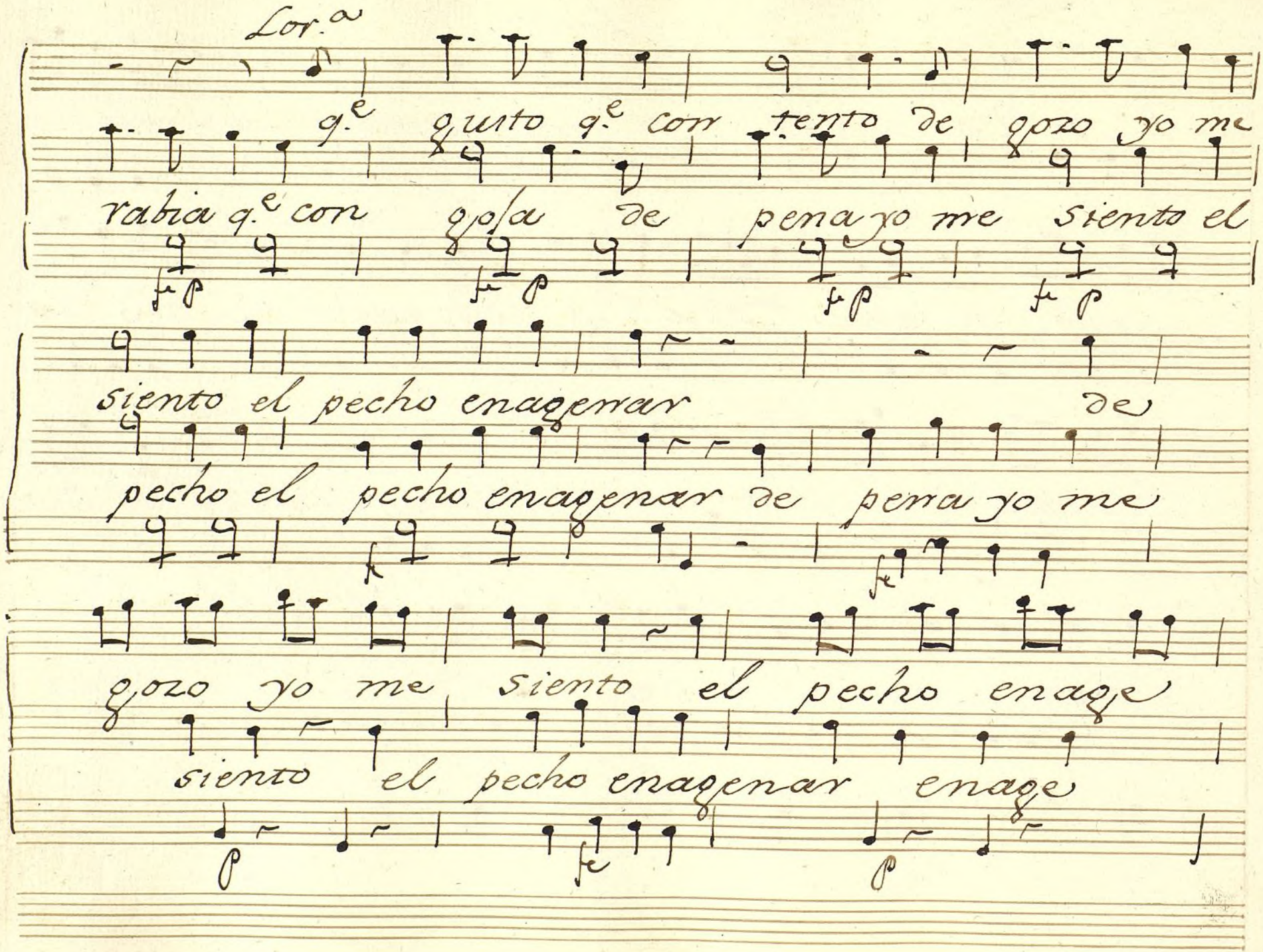

Ayuntamiento de Madrid

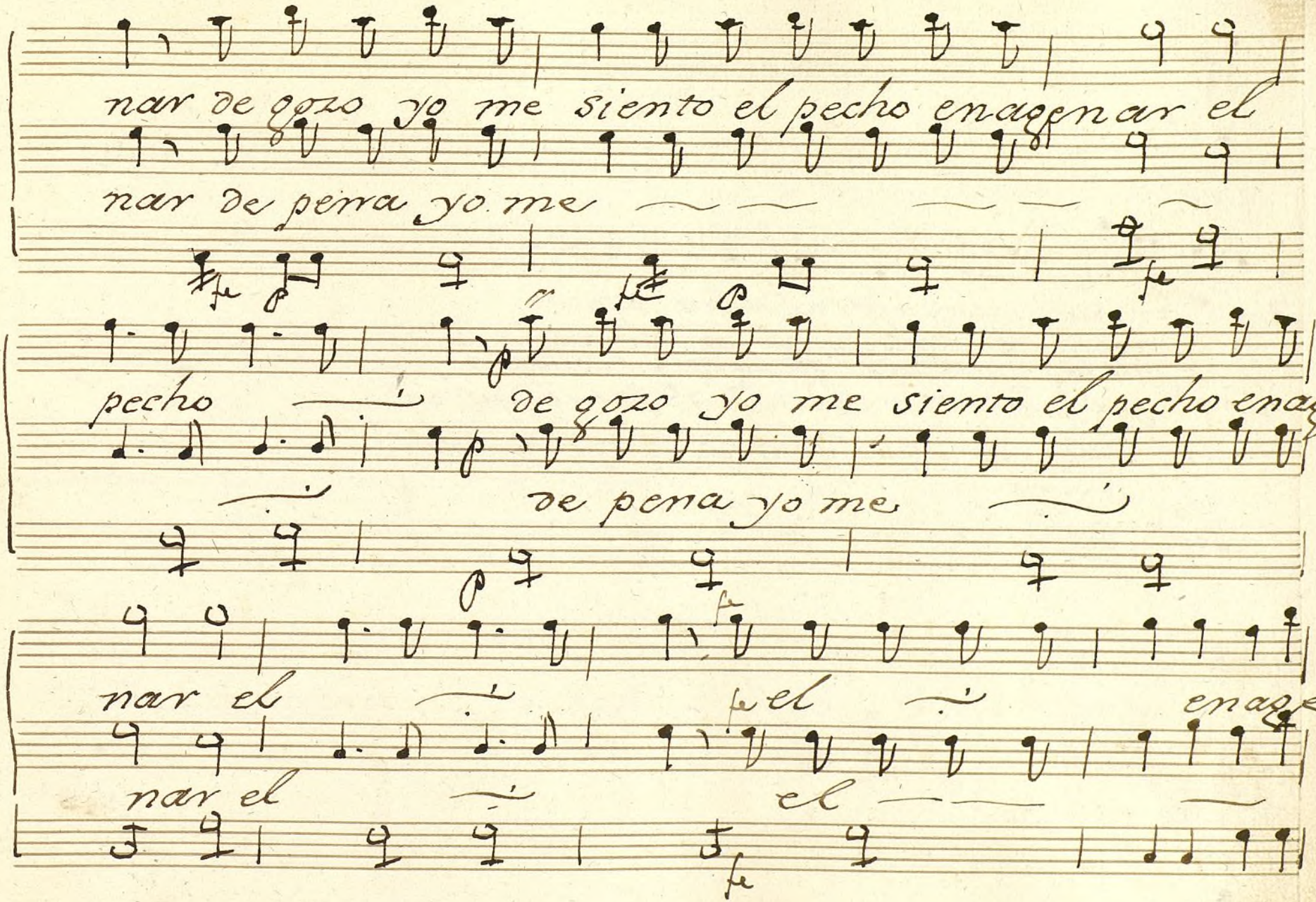

Ayuntamiento de Madrid

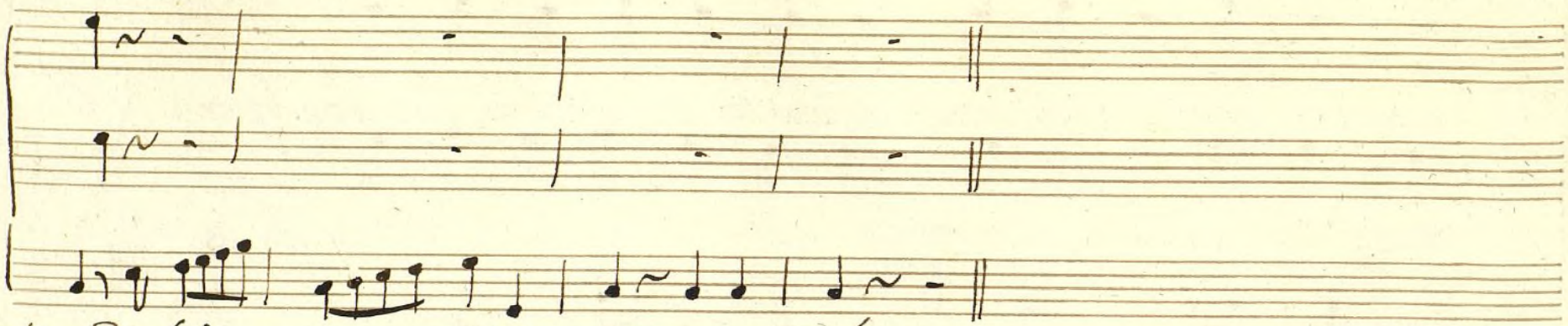

Ber.do tirana usurpadora de mi afecto
muebante mis congojas mis suspiros
mis lagrimas mis penas mis sollozos
Lor.a y mi dinero!. (Ber.do) q.e fatal destino
Lor.a pues ese es el destino q.e yo quiero
y sino
Ber.do que dolor tan cruel e impio

{vase dandole castañas
{se abandona en una silla

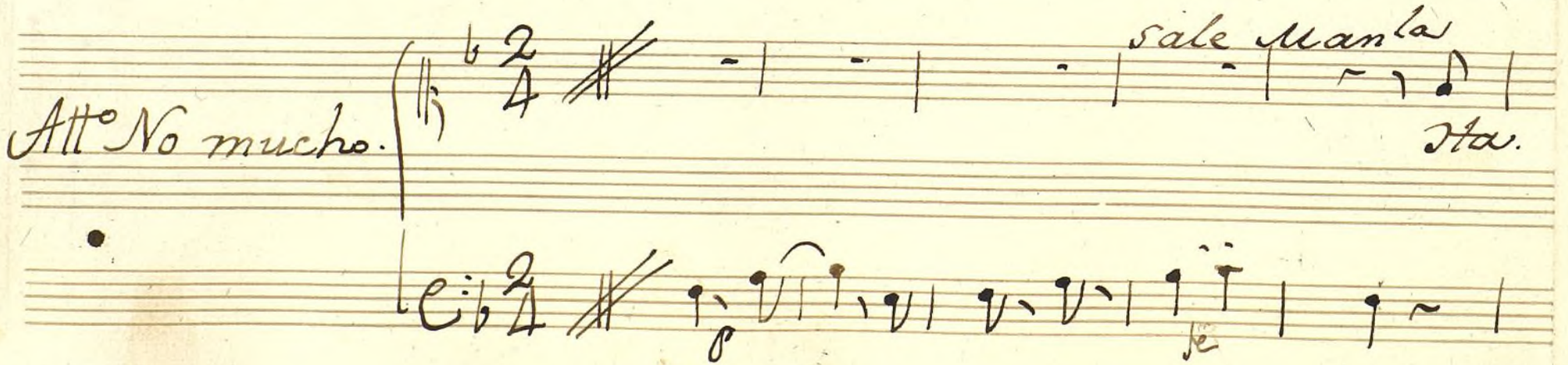

Att.o No mucho.

sale Man.la

Ita.

Ayuntamiento de Madrid

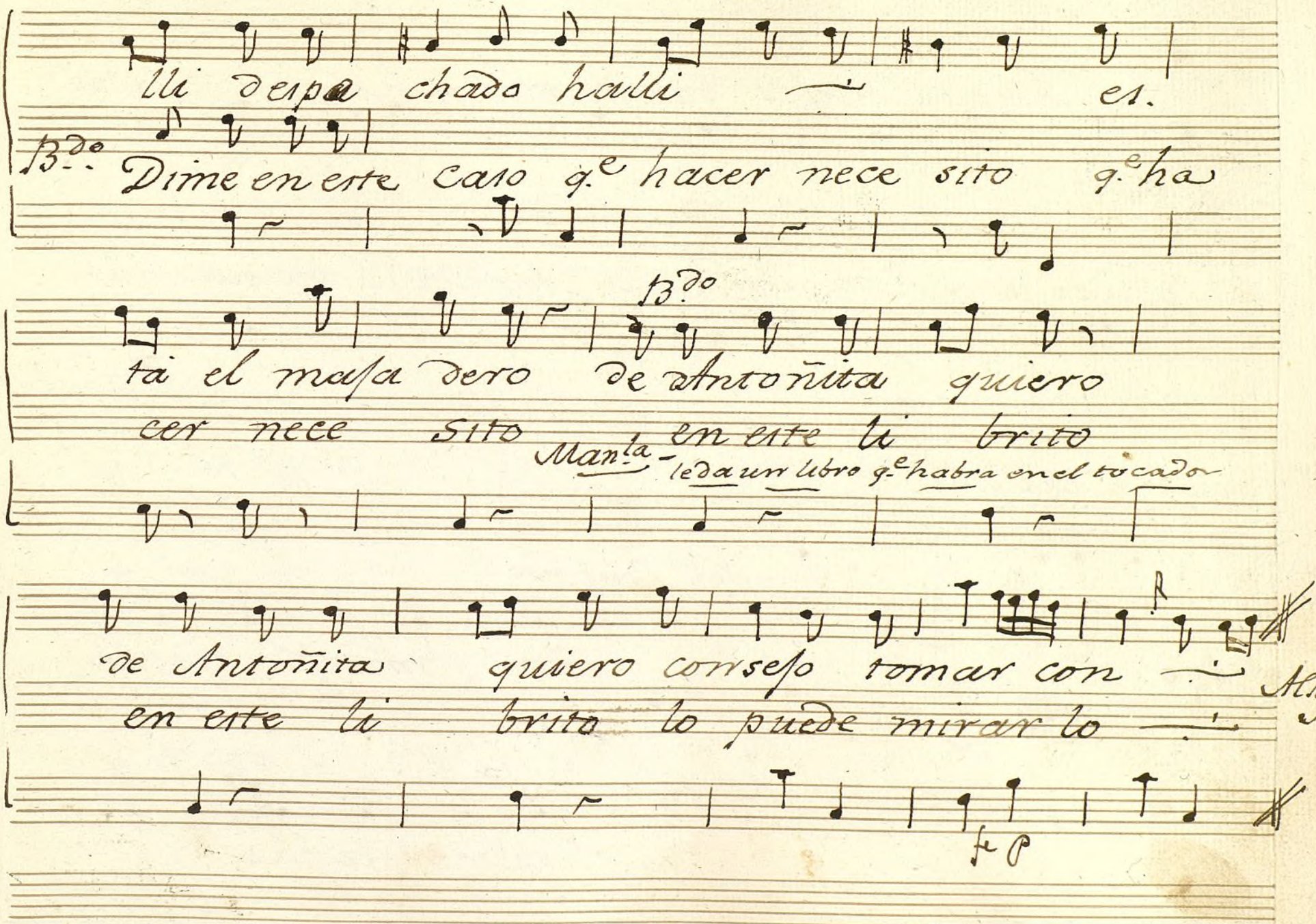

Ayuntamiento de Madrid

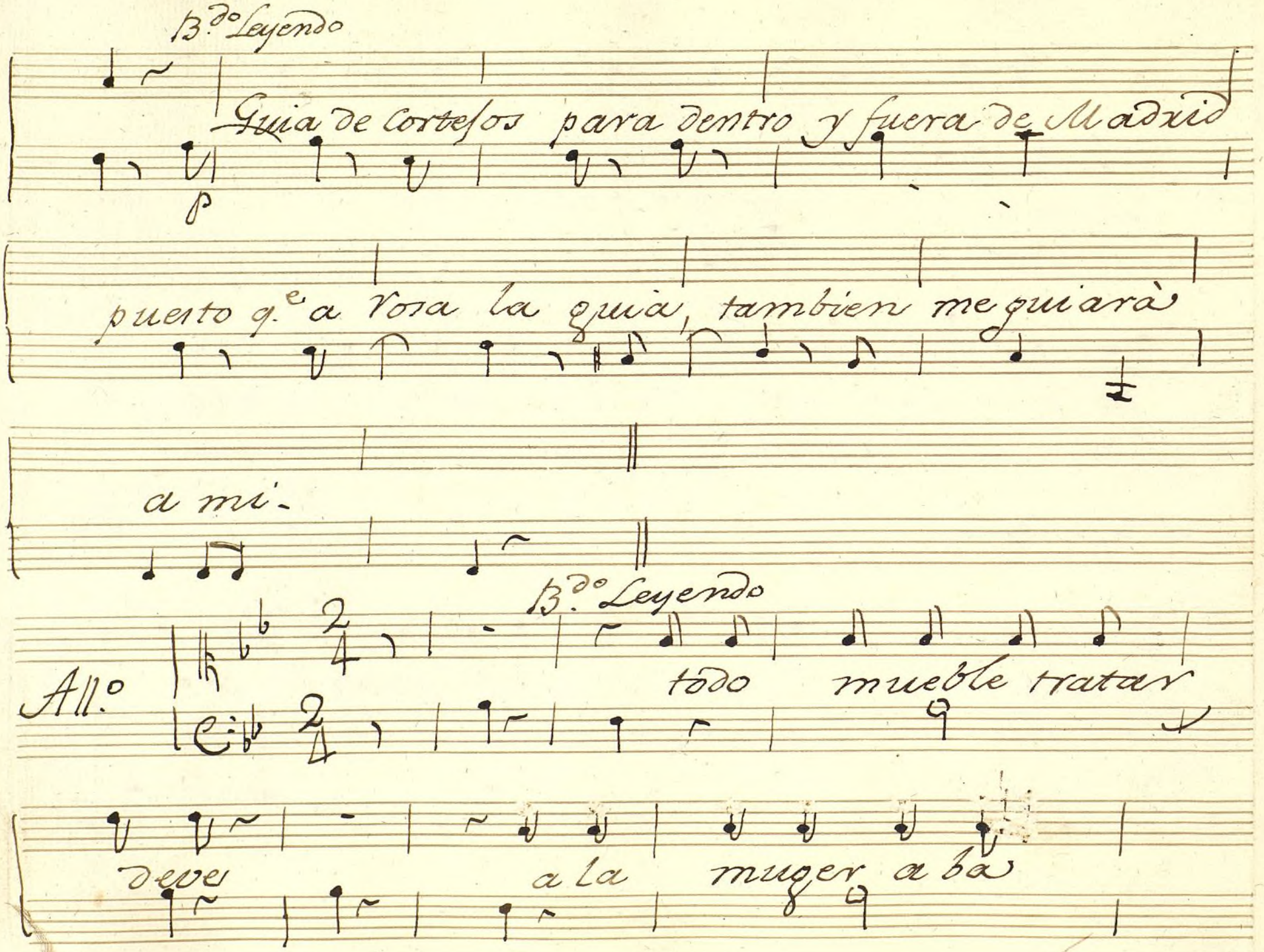

Ayuntamiento de Madrid

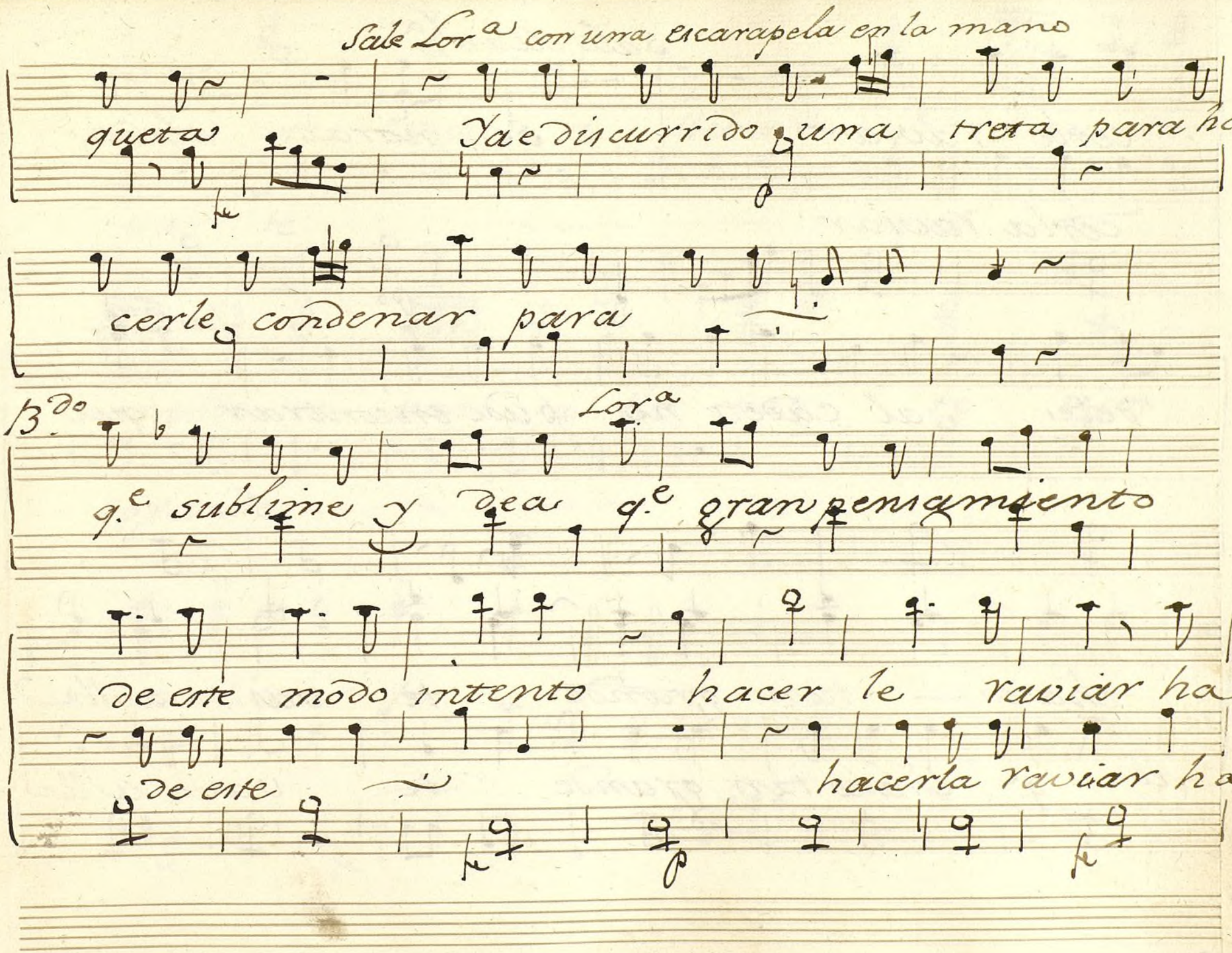

Ayuntamiento de Madrid

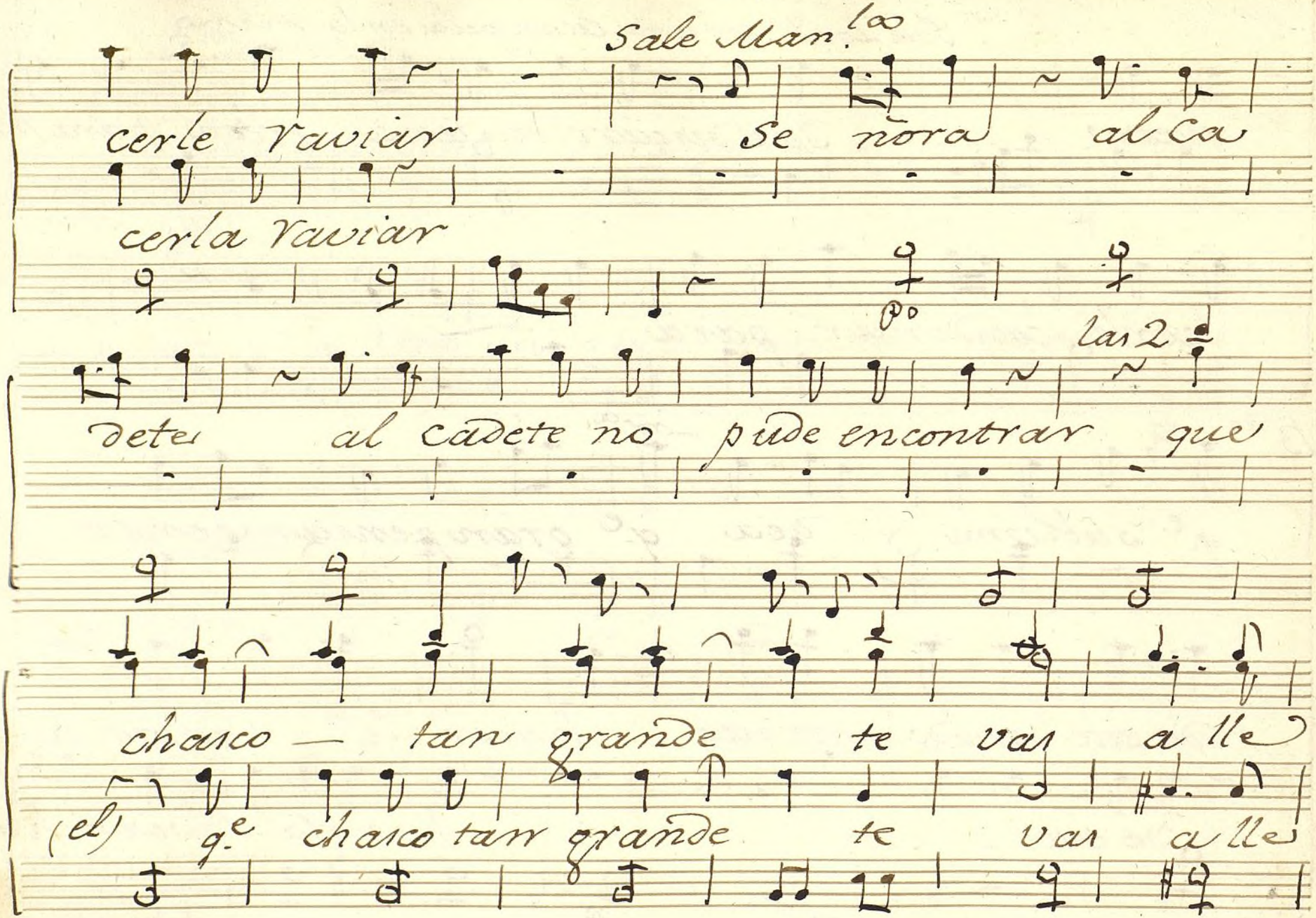

Ayuntamiento de Madrid

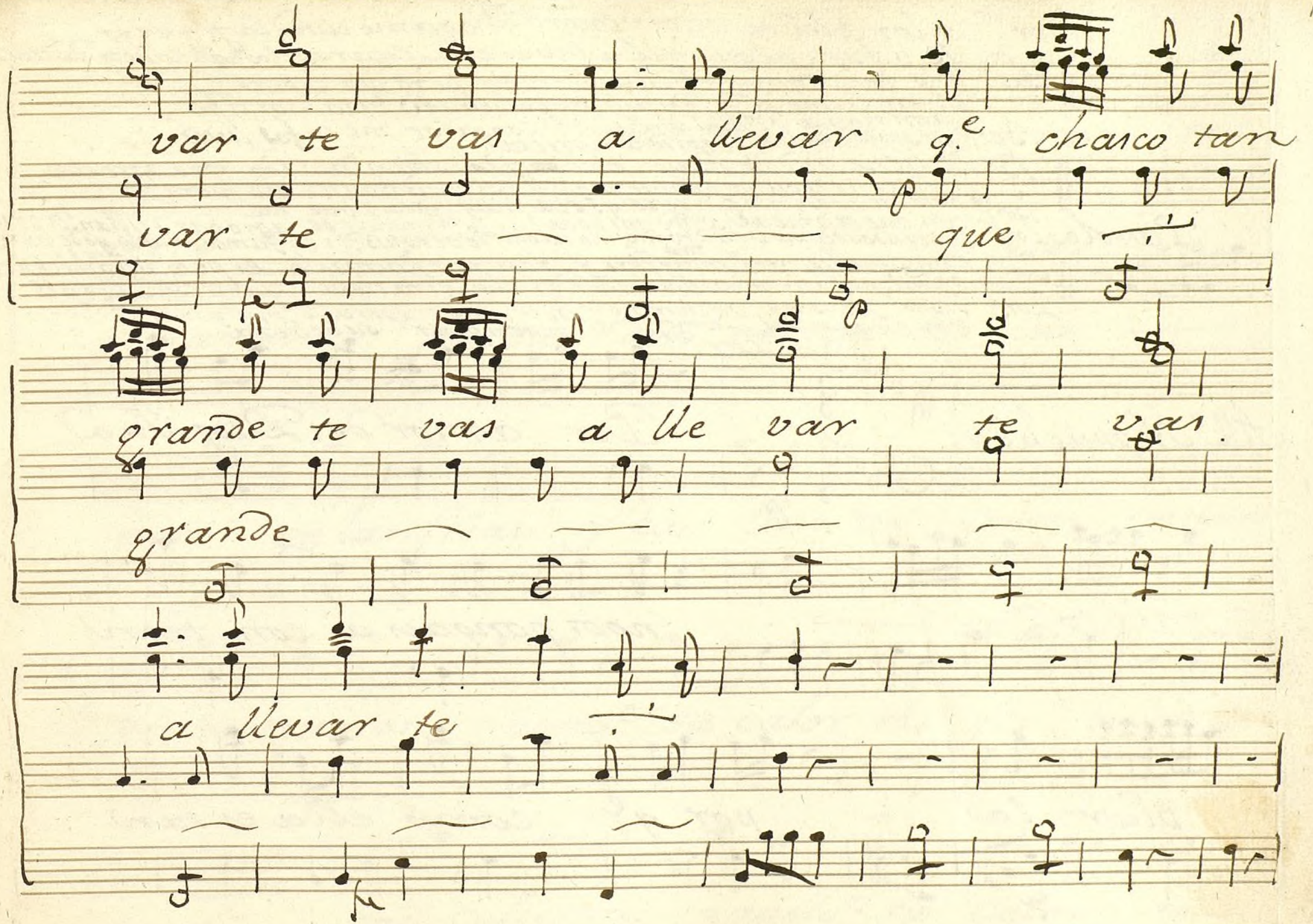

Ayuntamiento de Madrid

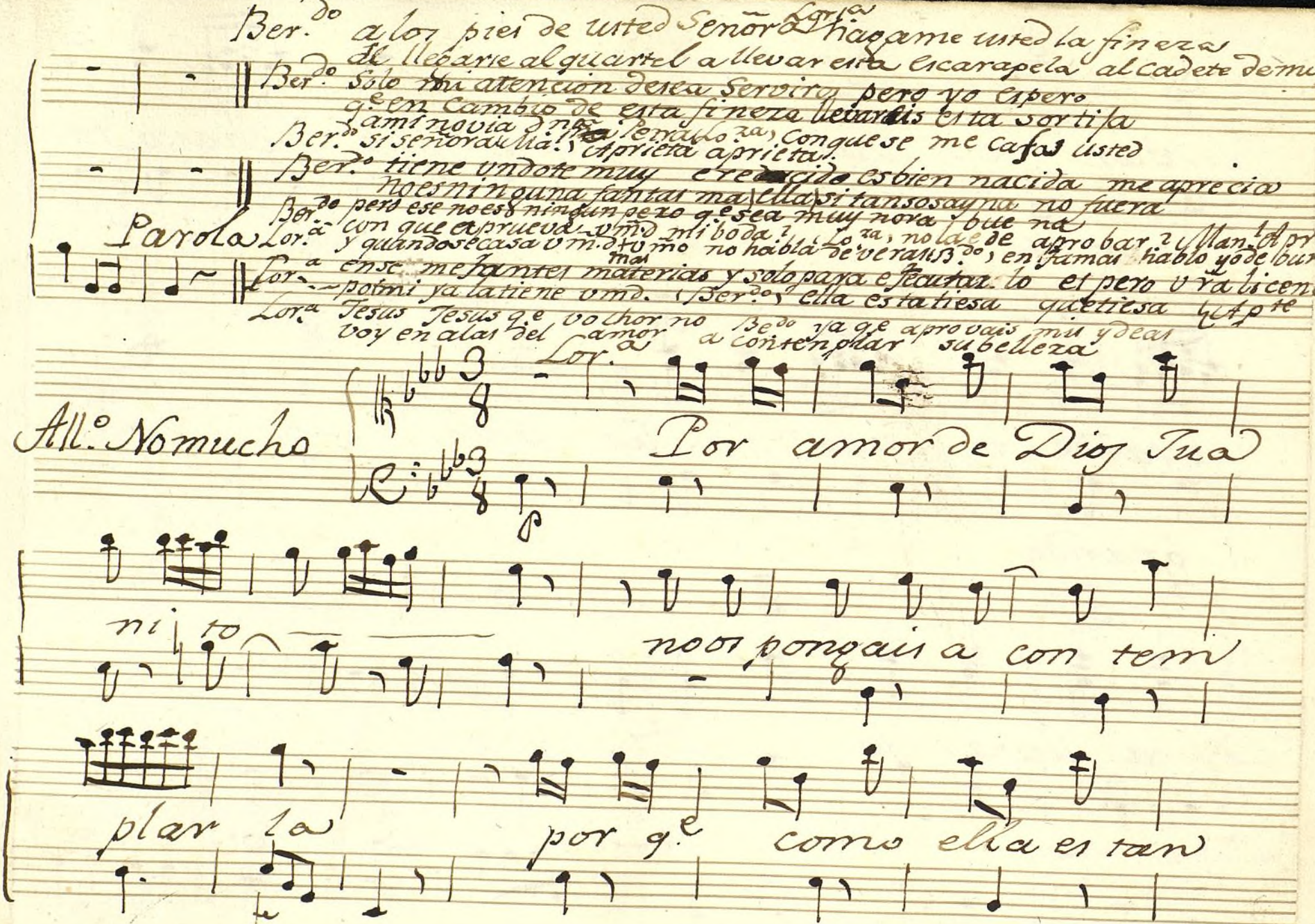

Ayuntamiento de Madrid

fria — — — — os pueden entrar ter-

cianas os pue den entrar ter cia — —

B.do

nas en las frias y ca lien tes amor encien

de su oquera yaunq.e su calor es fri o es fri-

o q.e me calientas yaunq.e su calor es —

Ayuntamiento de Madrid

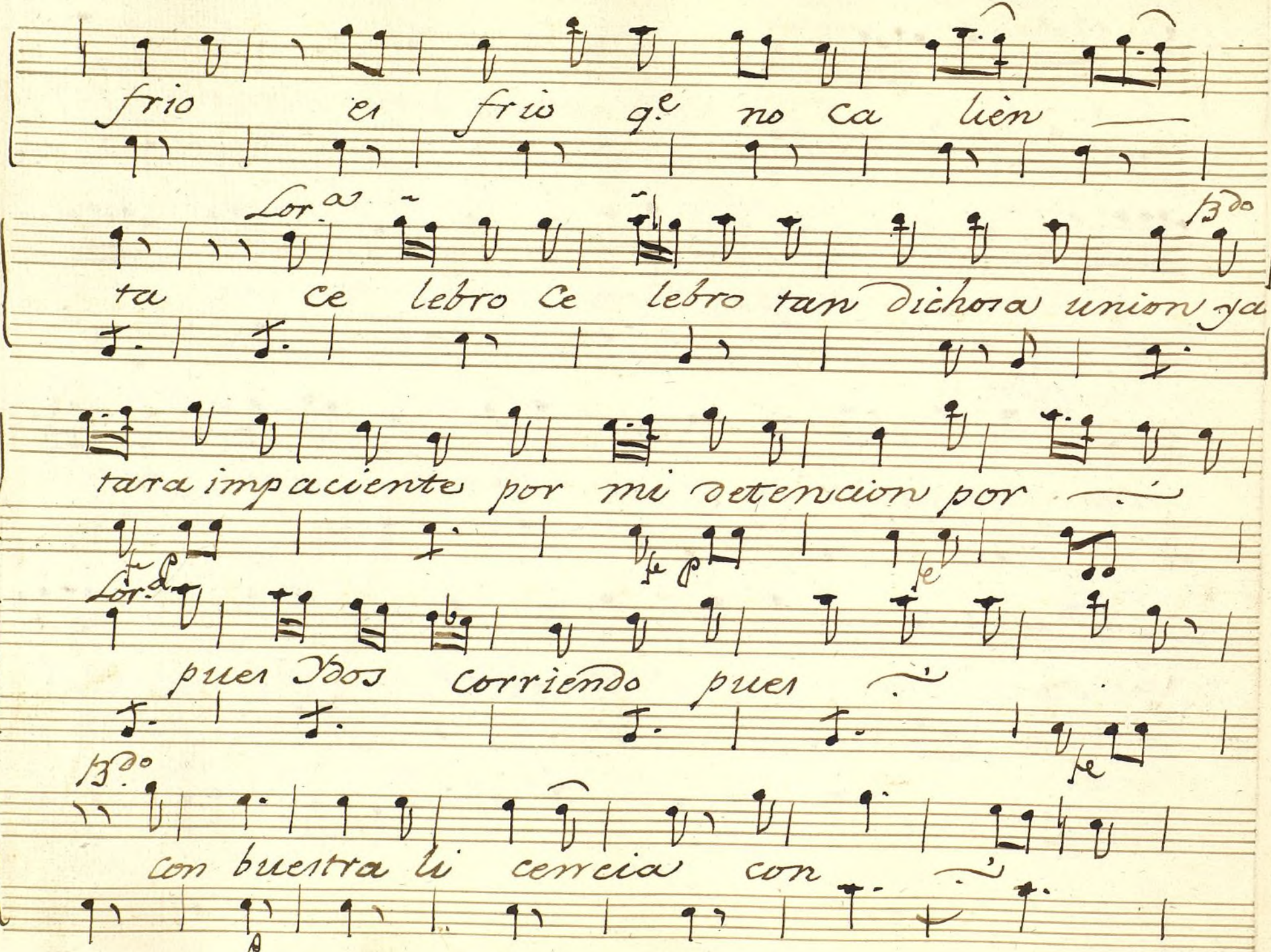

Ayuntamiento de Madrid

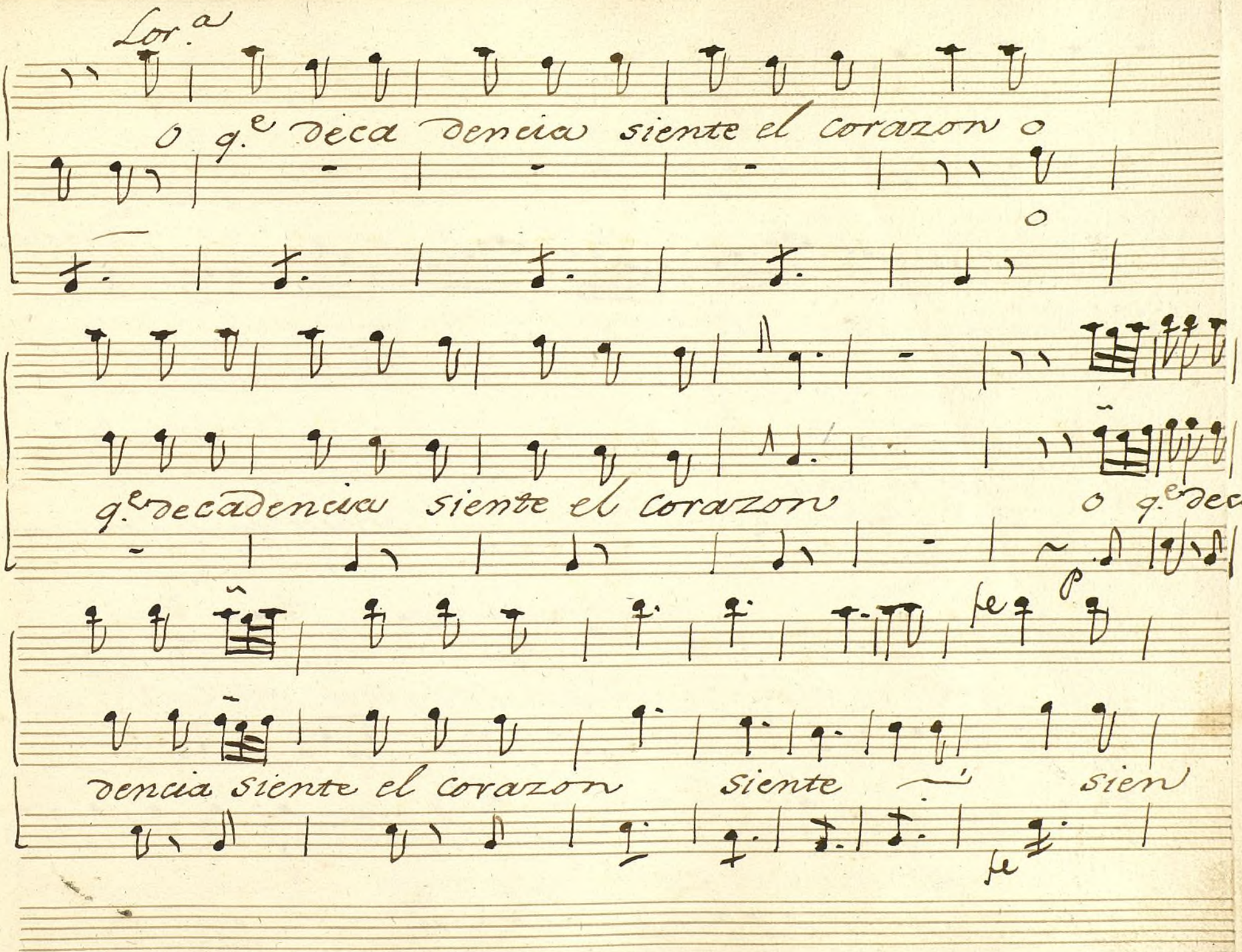

Ayuntamiento de Madrid

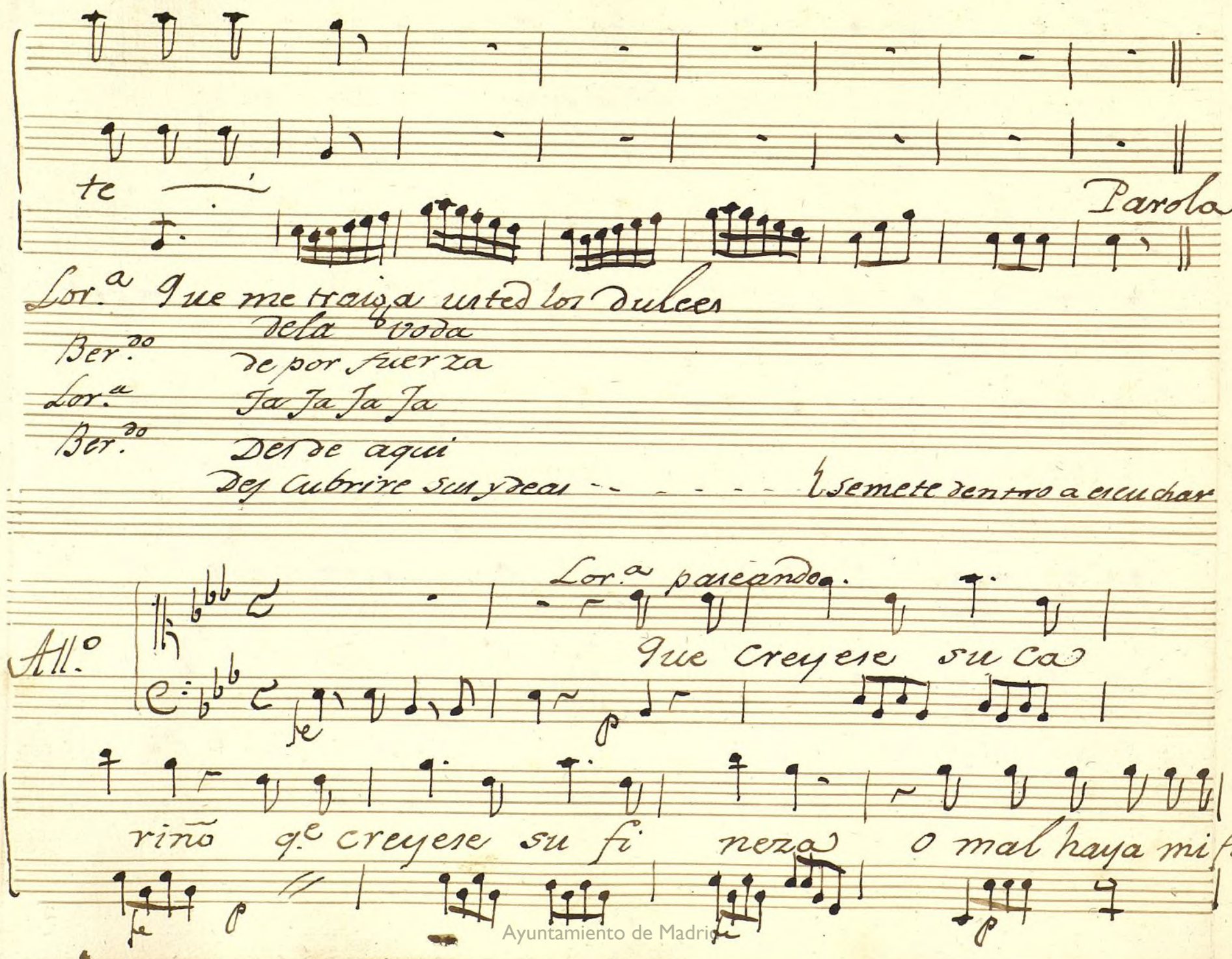

Ayuntamiento de Madrid

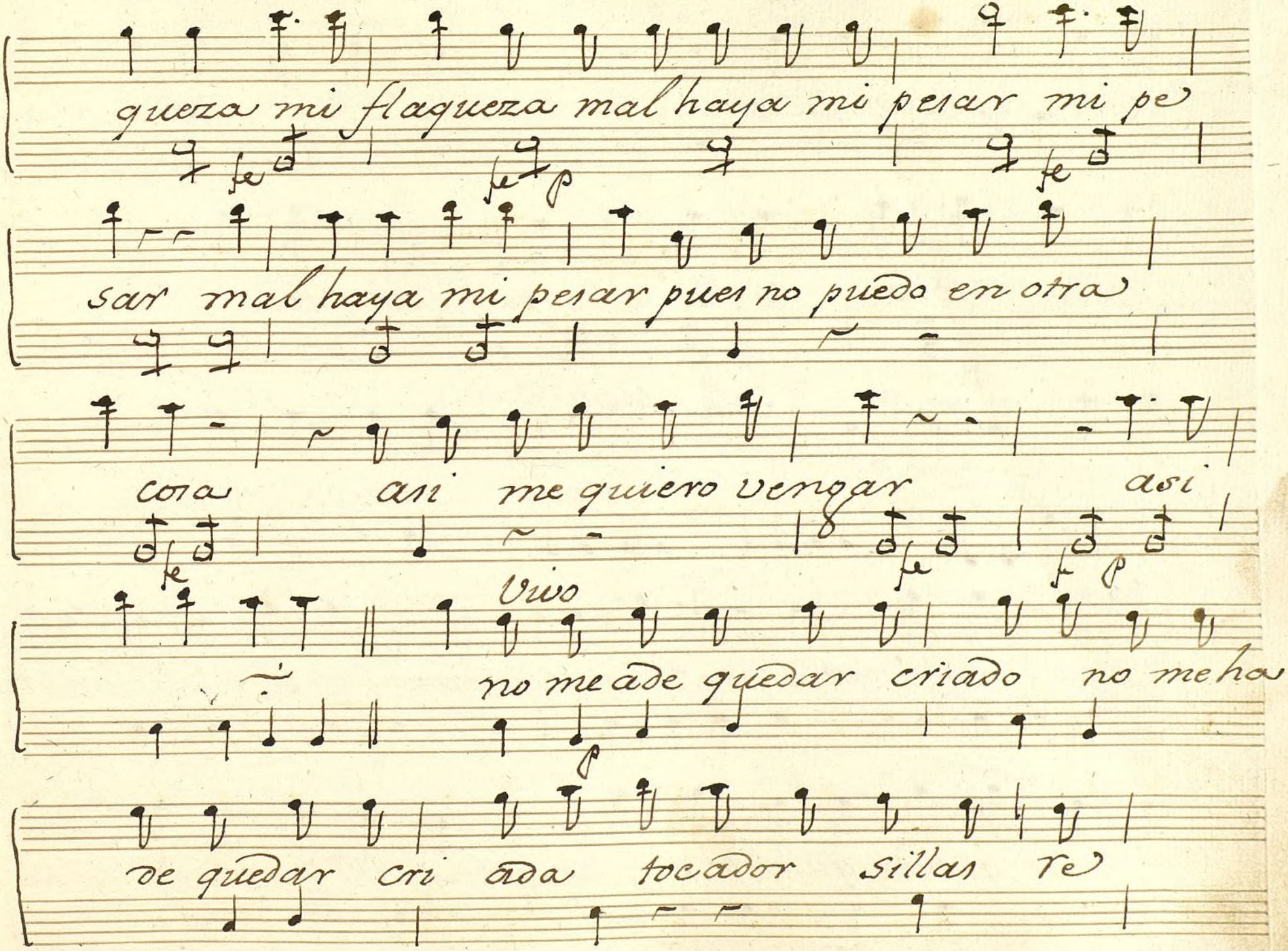

Ayuntamiento de Madrid

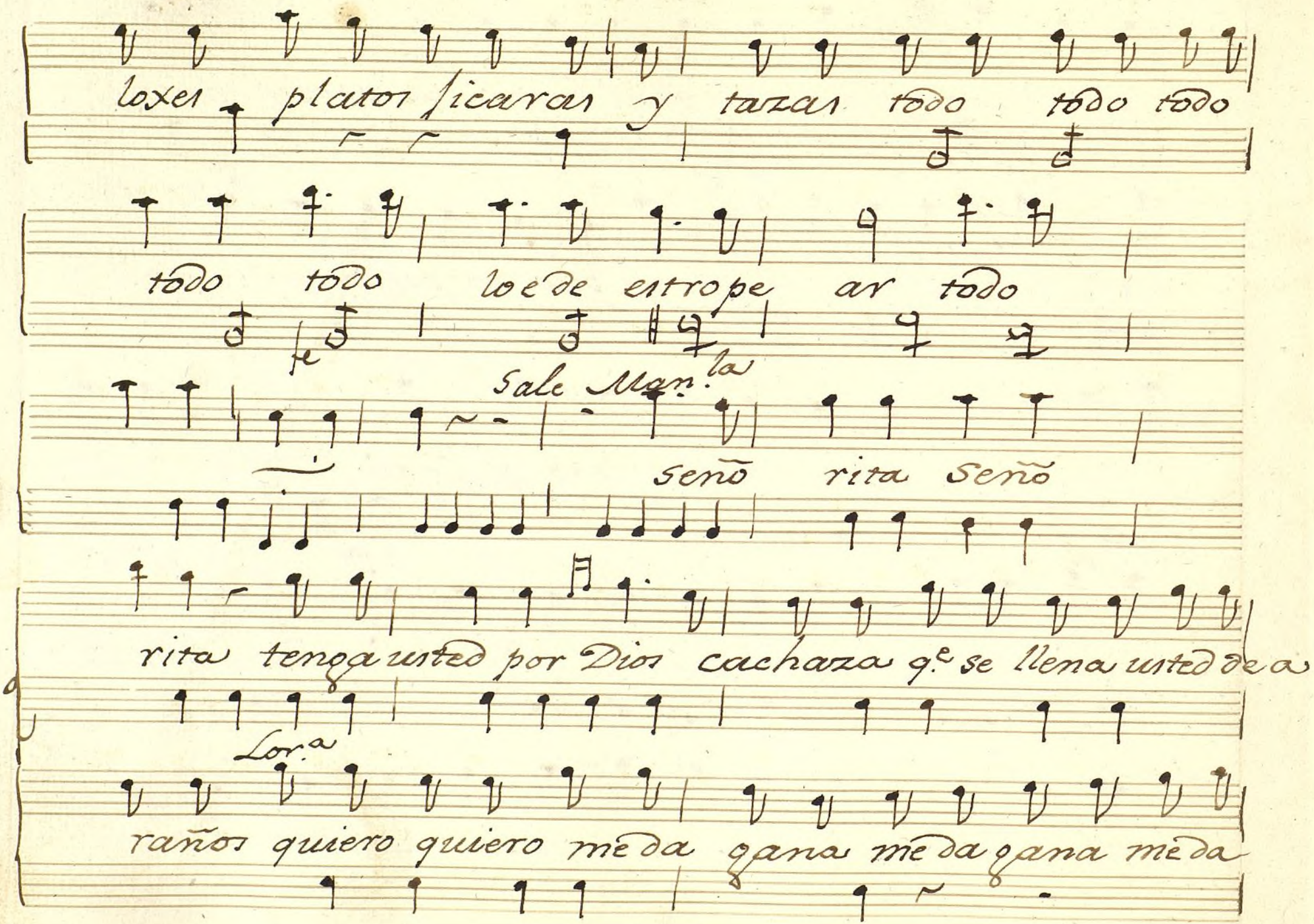

Ayuntamiento de Madrid

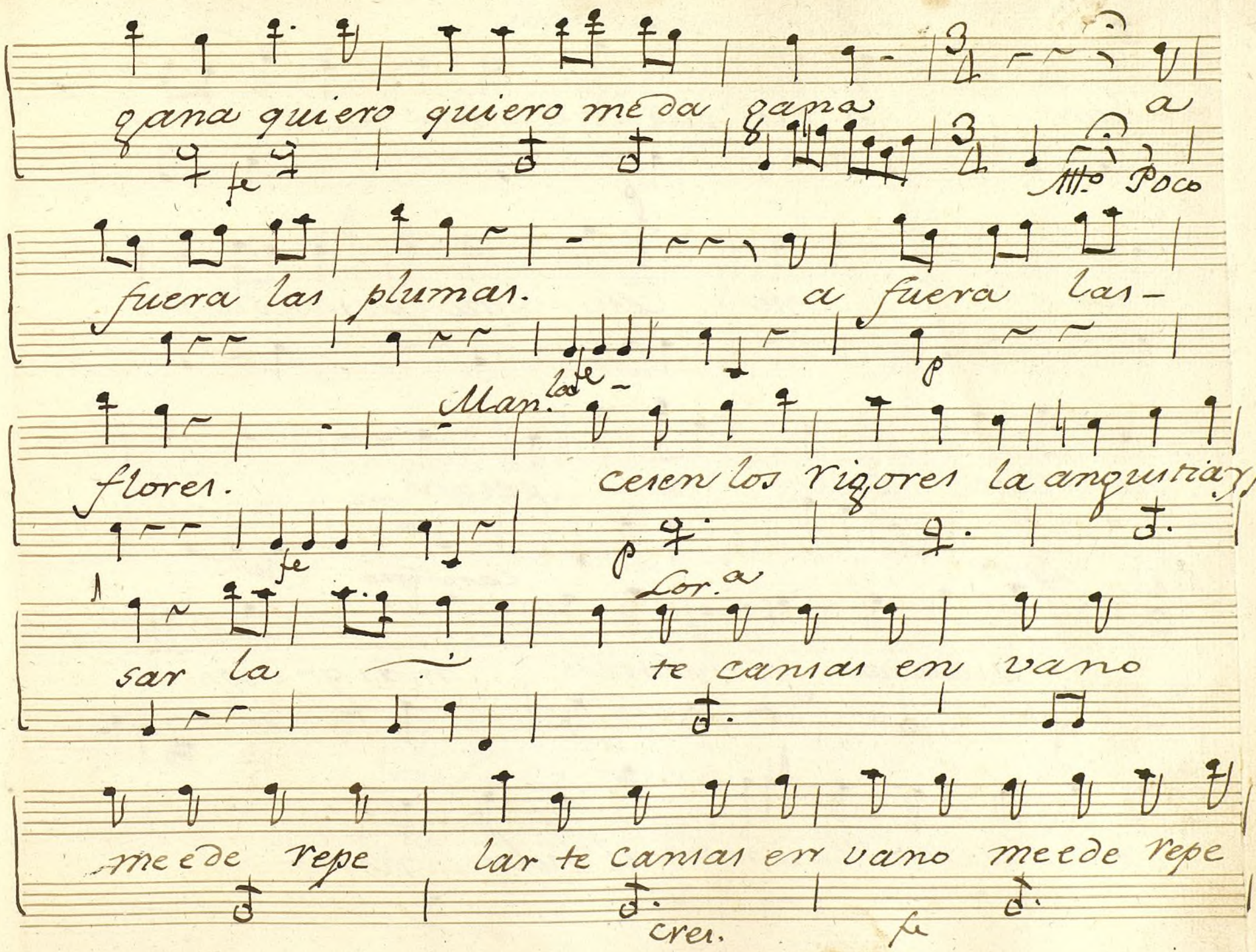

Ayuntamiento de Madrid

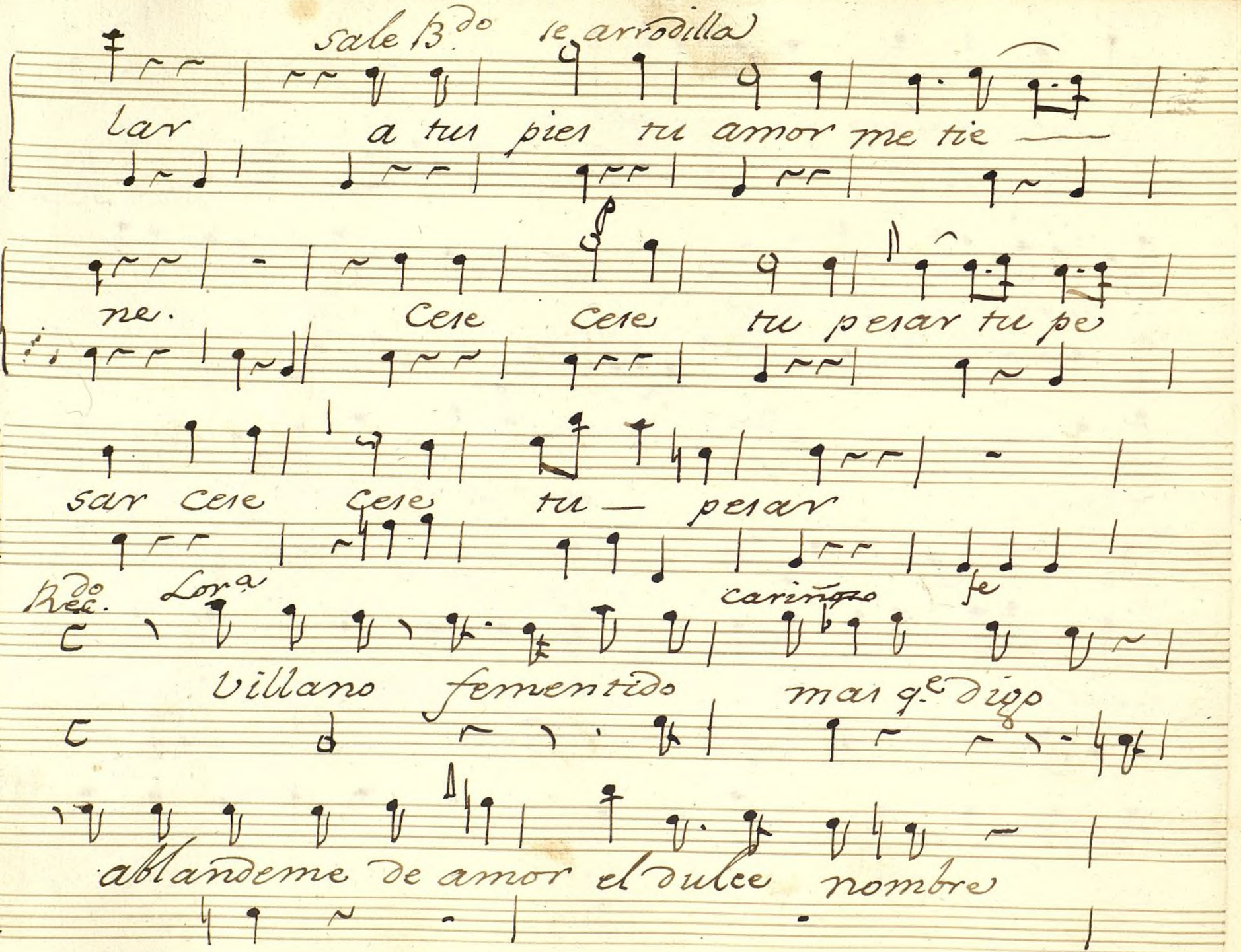

Ayuntamiento de Madrid

le levanta y le da los brazos

q.e al fin yo soi muger q.e al

yel sera hombre

All.to

Ber.do

Pues nacio mi desaire dela Cautte

Lor.a Puesto q.e tus desaires fueron en bur

la — — — dela Cautela.

la — — — fueron en burla

dela Cau

fueron en

Ayuntamiento de Madrid

tela — — dame ingrata yermo — — — sa tu mano

burla — — junto con mi cari — — ño mi mano es

be — — lla dame ingrata yermo a tu mano be — —

tu ya junto con mi cariño mi mano en tu

lla — — — tu

ya — — mi

Al Segno

All°

Ayuntamiento de Madrid

Lora

Pues con tu amor mis penas ce

saron desde luego de amor el dulce fuego deve amor apa

gar de amor el dulce fuego ~~deve amor apas~~ de amor el dulce fuego deve amor apa

gar Pues con tu amor mis penas ce saron desde luego de a

mor el dulce fuego deve amor apagar- de a

Ayuntamiento de Madrid

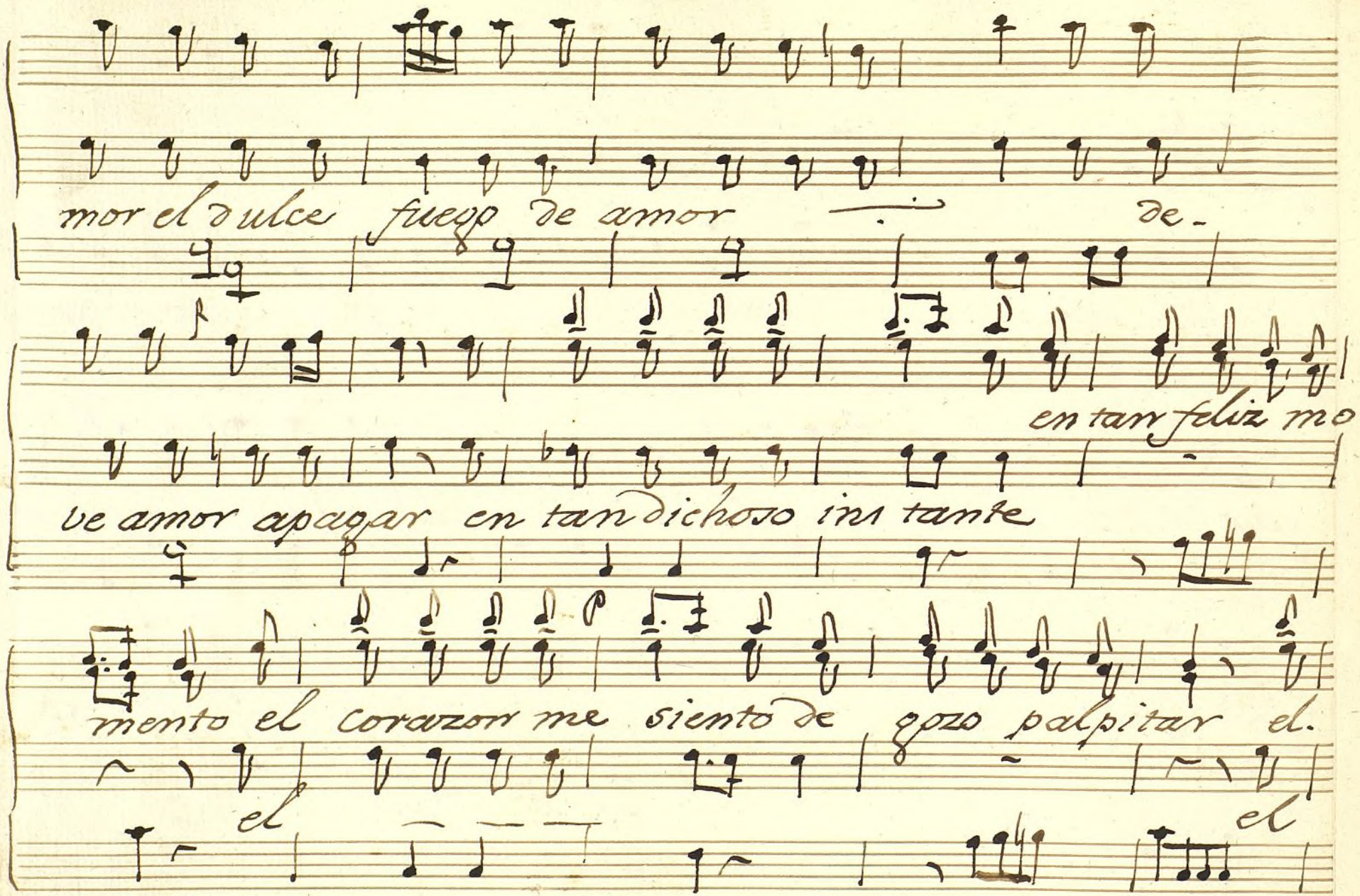

Ayuntamiento de Madrid

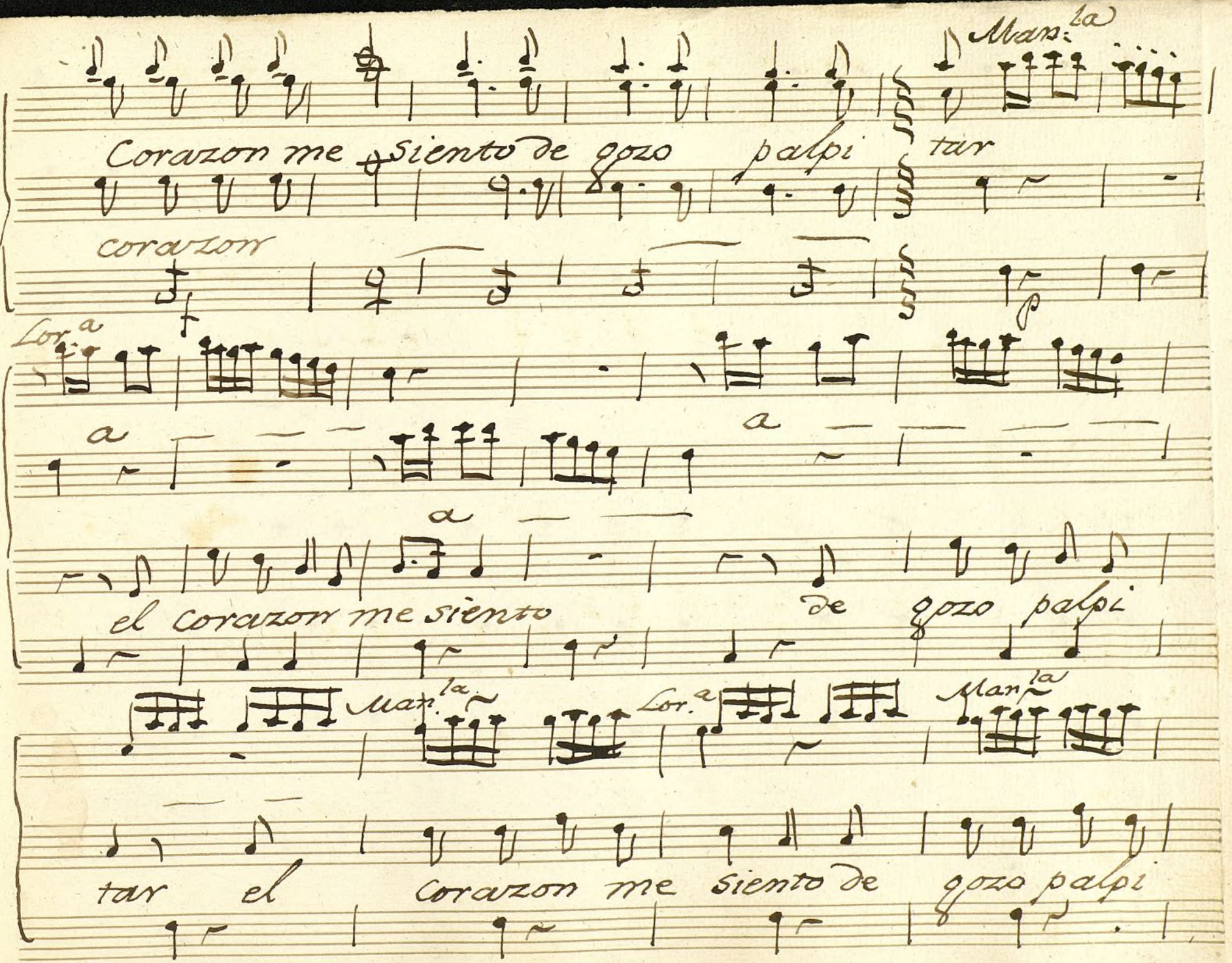

Ayuntamiento de Madrid

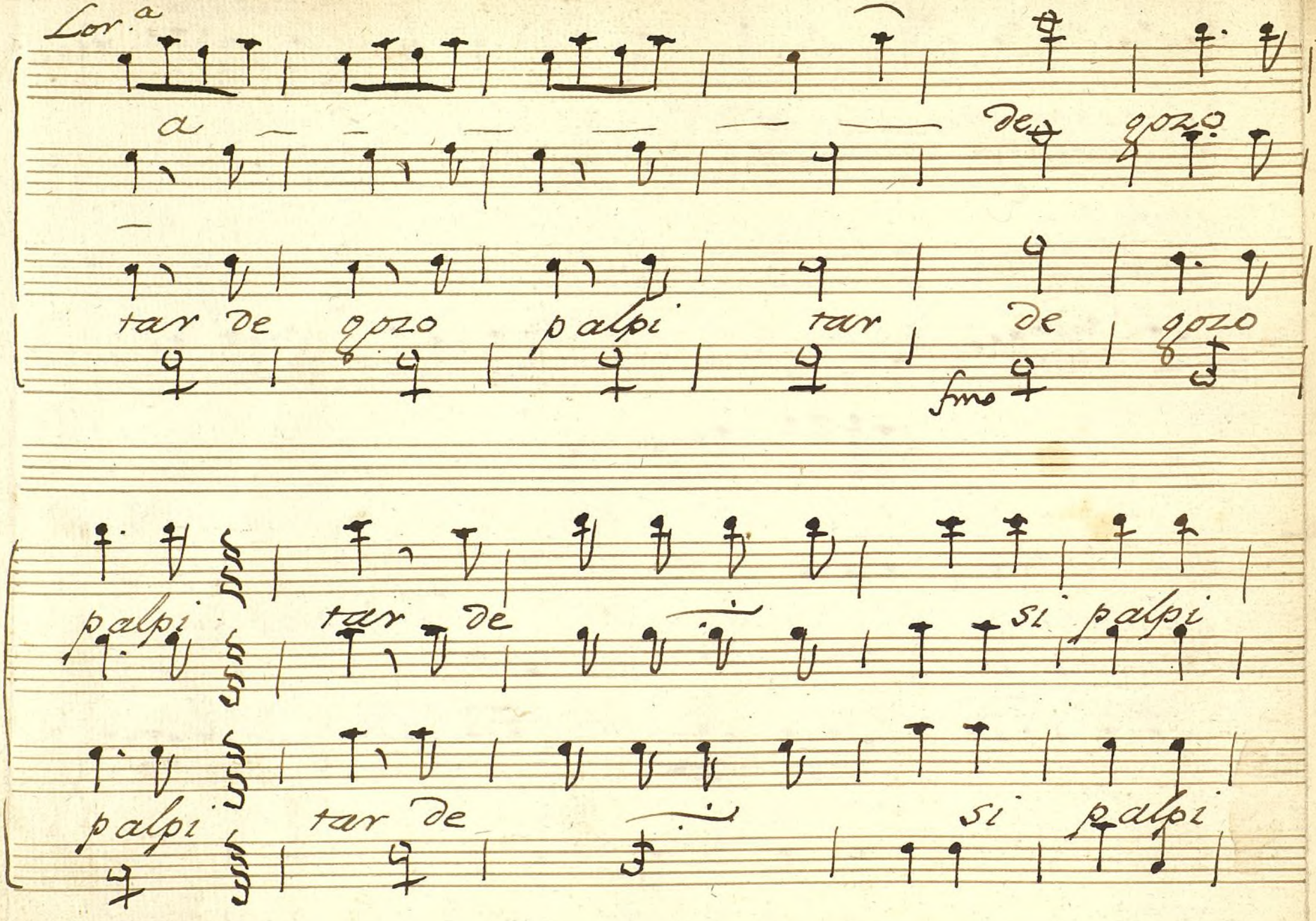

Ayuntamiento de Madrid
1200055290

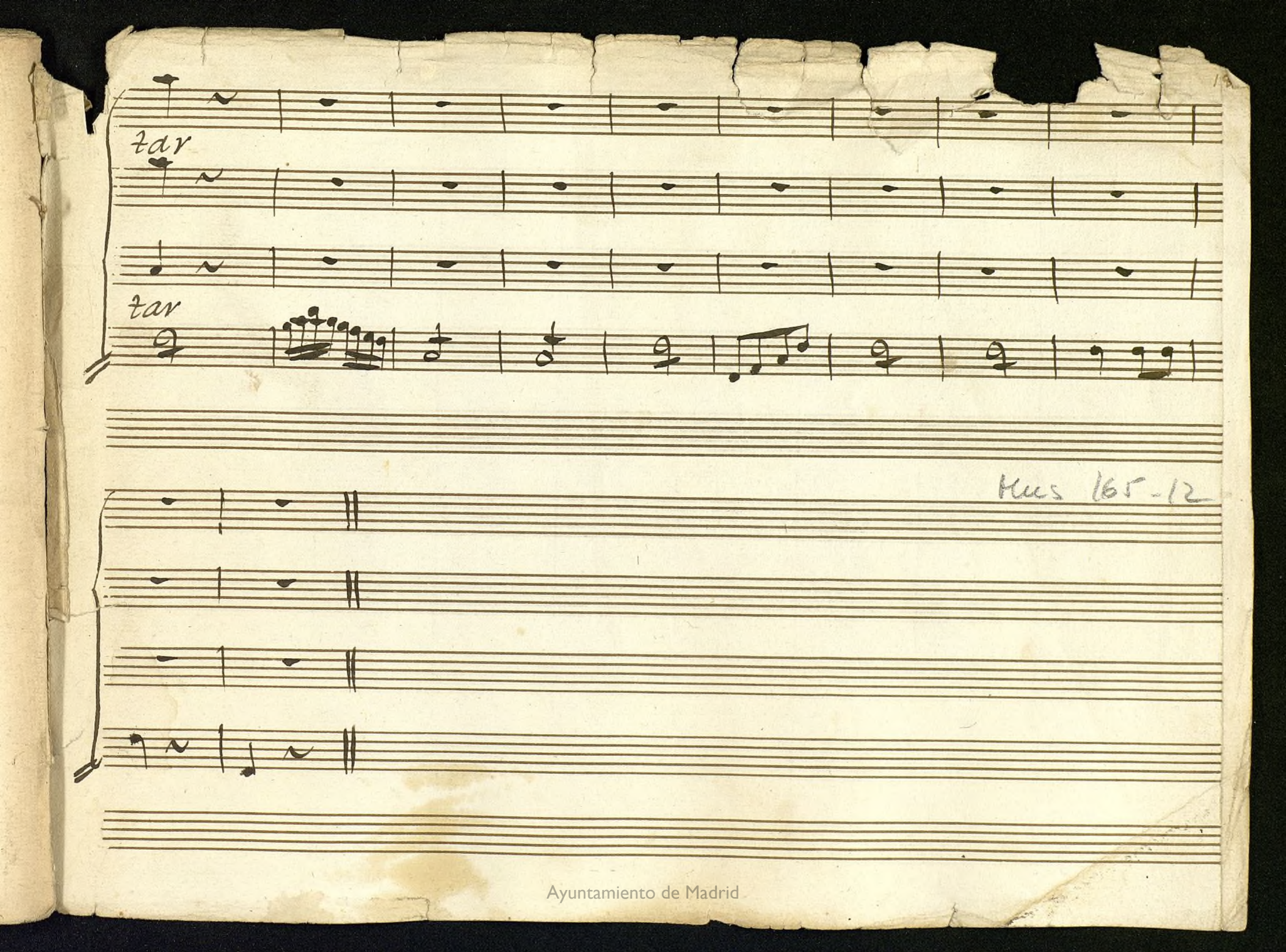

Ayuntamiento de Madrid

a

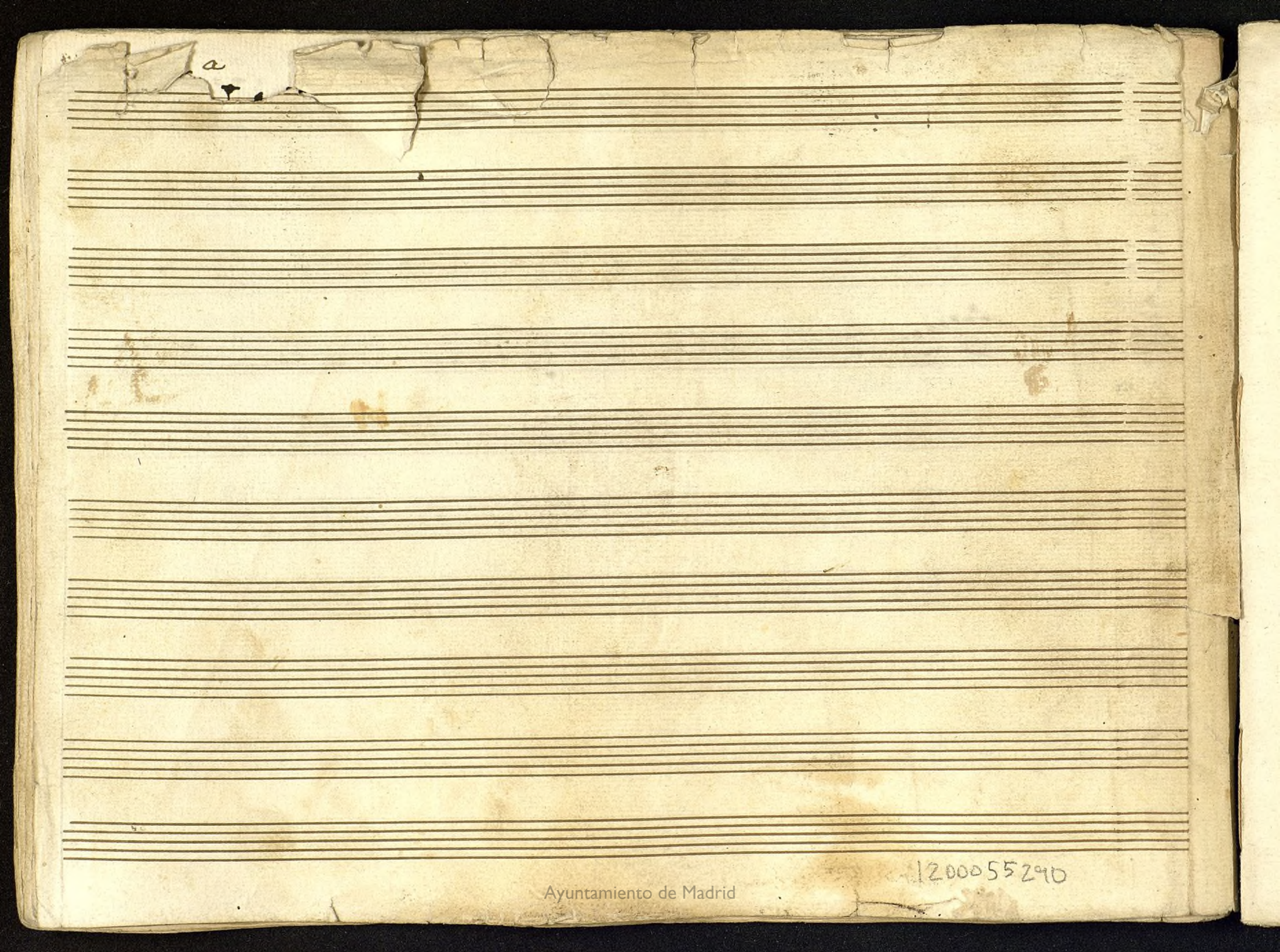

1200055290

Ayuntamiento de Madrid

Mus 1/65-12

2

Violin 5.º

Ton.ª a 3.

Los Caprichos delas Mugeres.

Ayuntamiento de Madrid

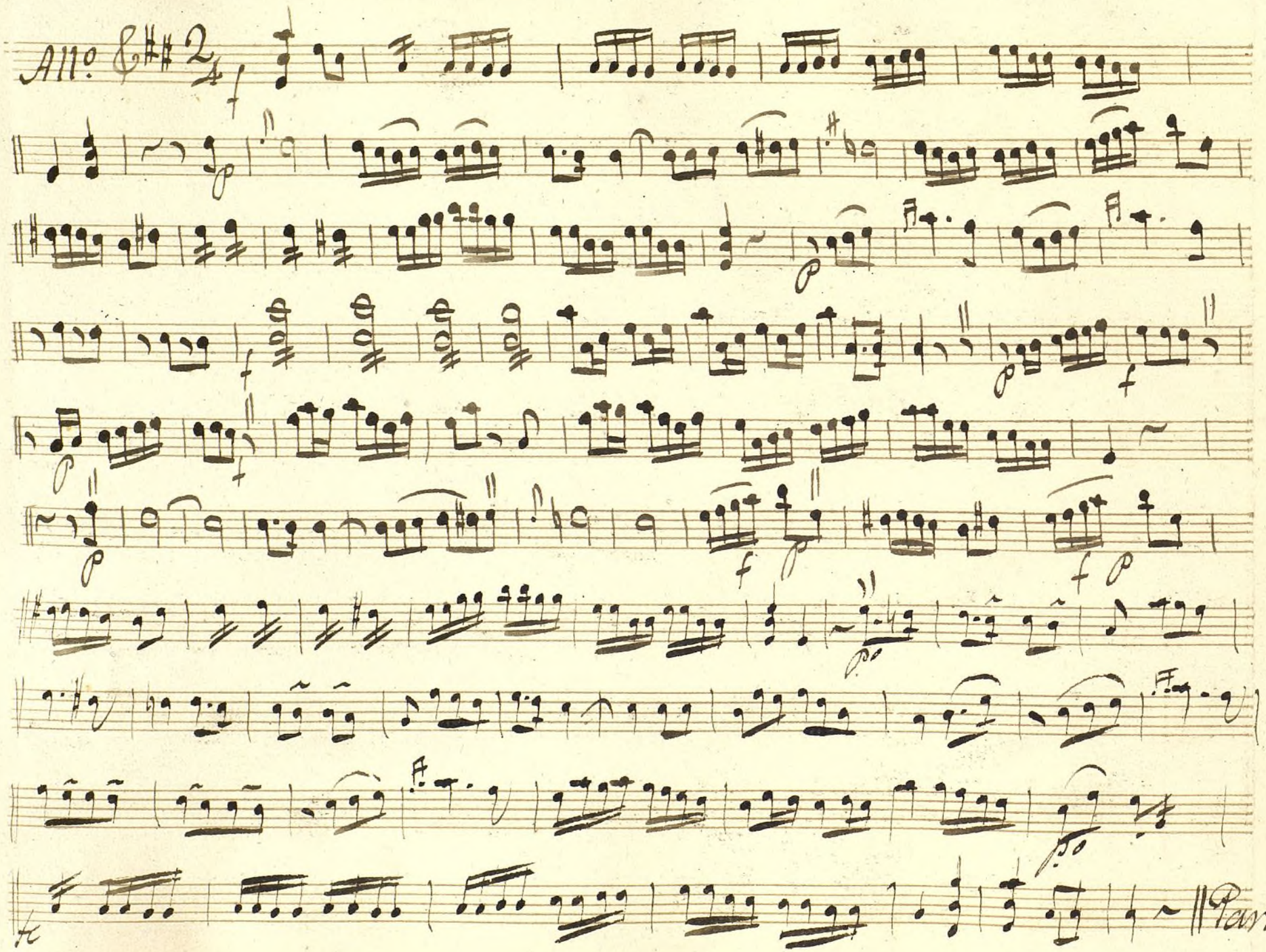

Ayuntamiento de Madrid

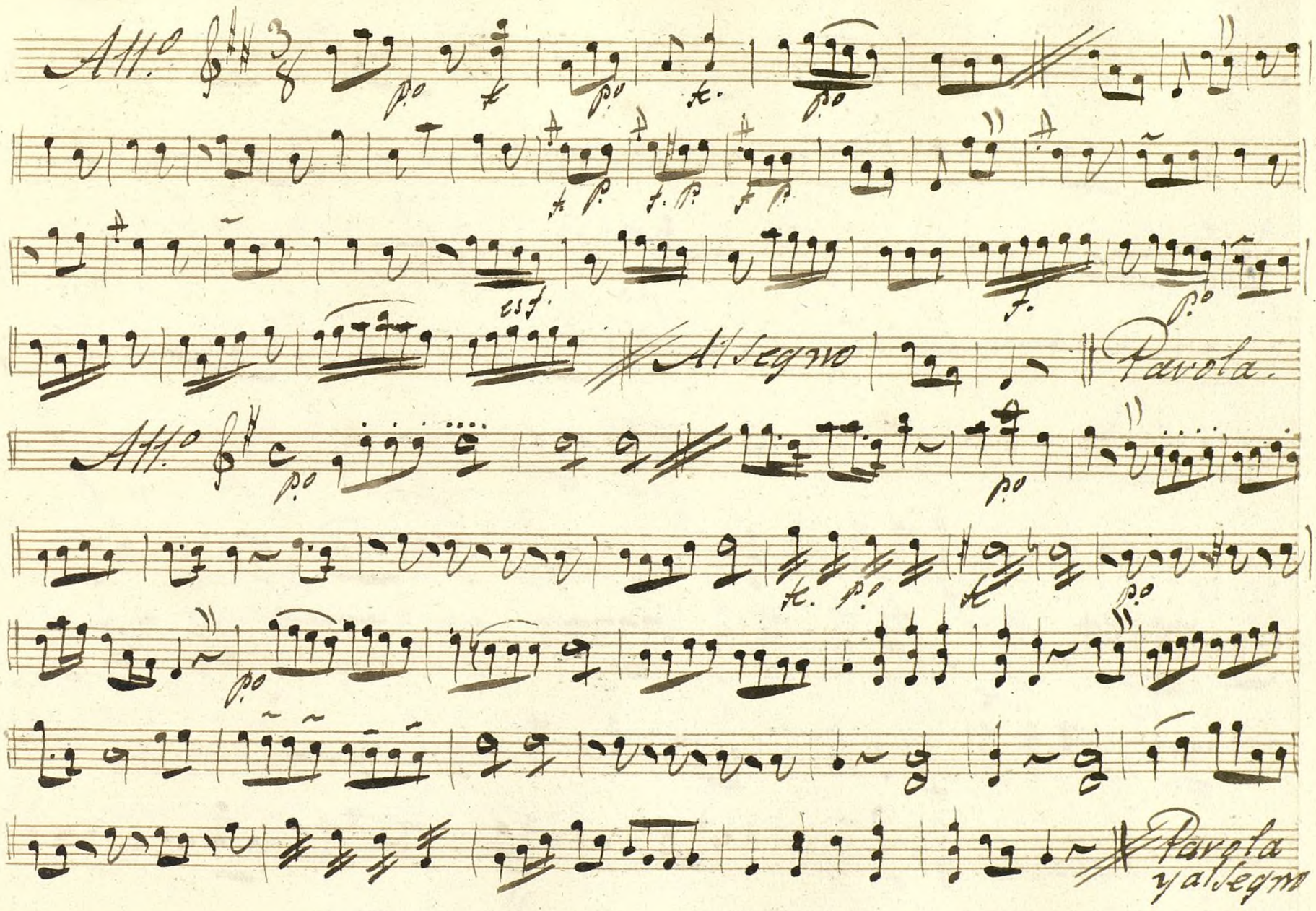

Ayuntamiento de Madrid

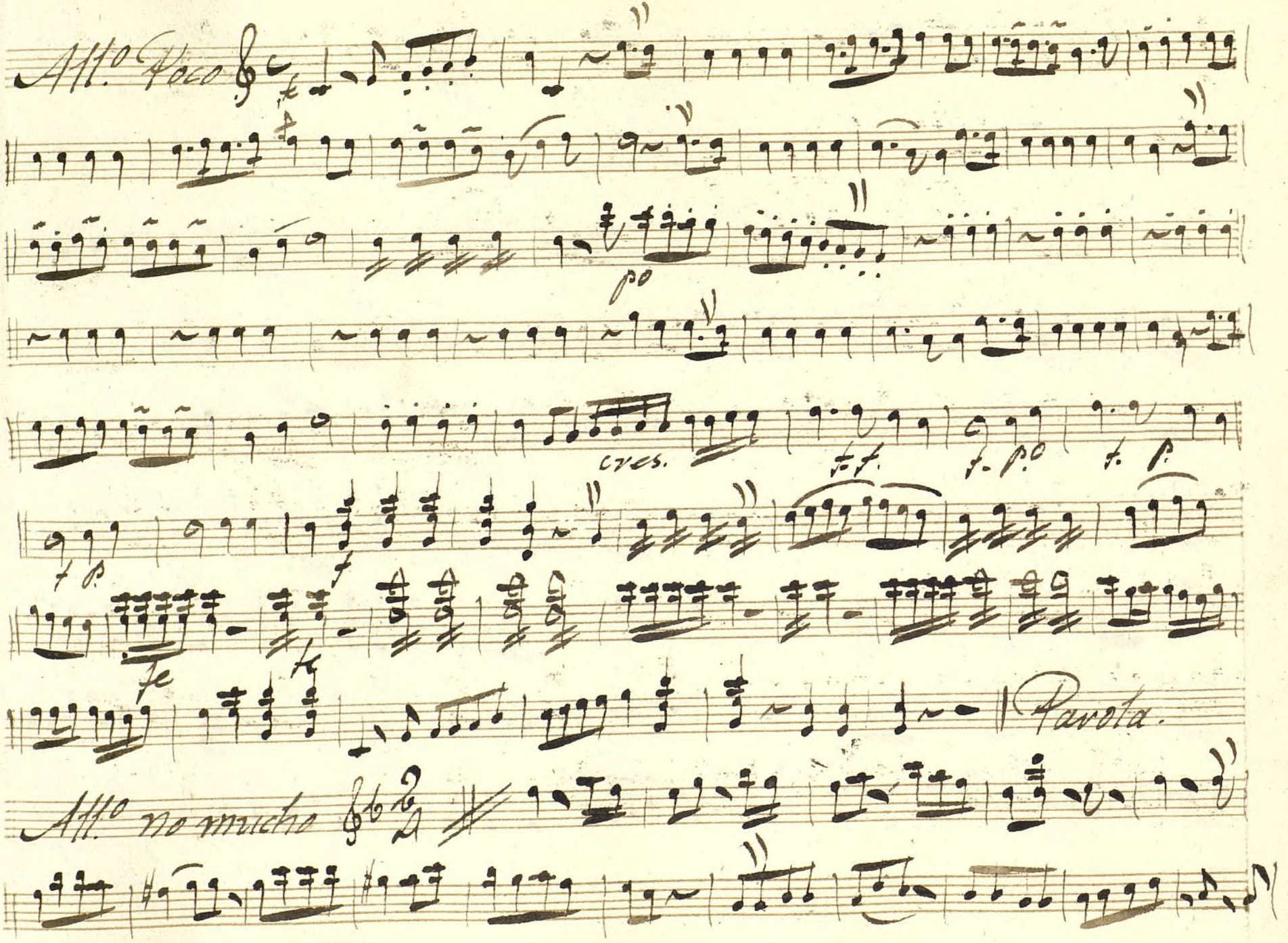

Ayuntamiento de Madrid

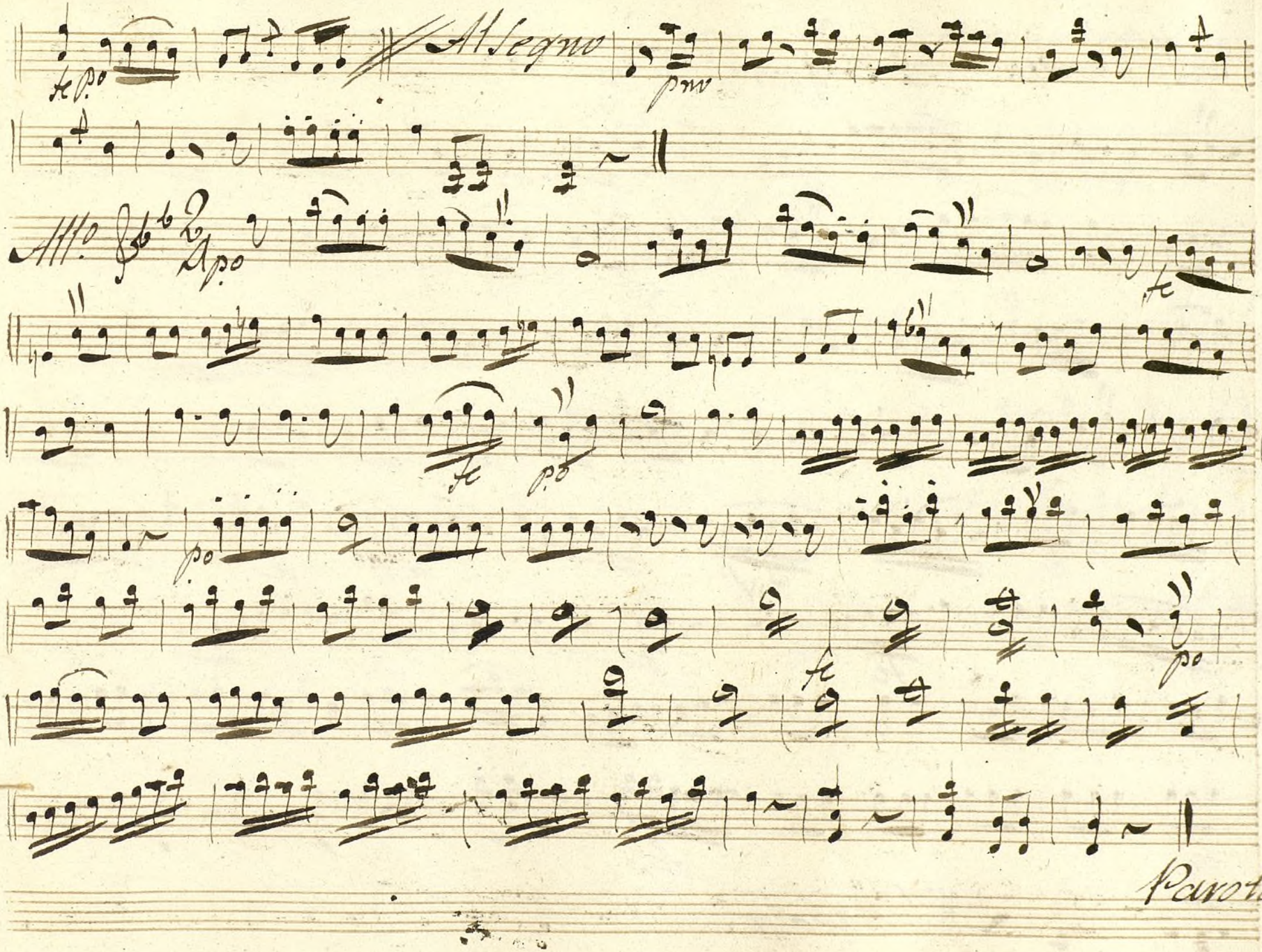

Ayuntamiento de Madrid

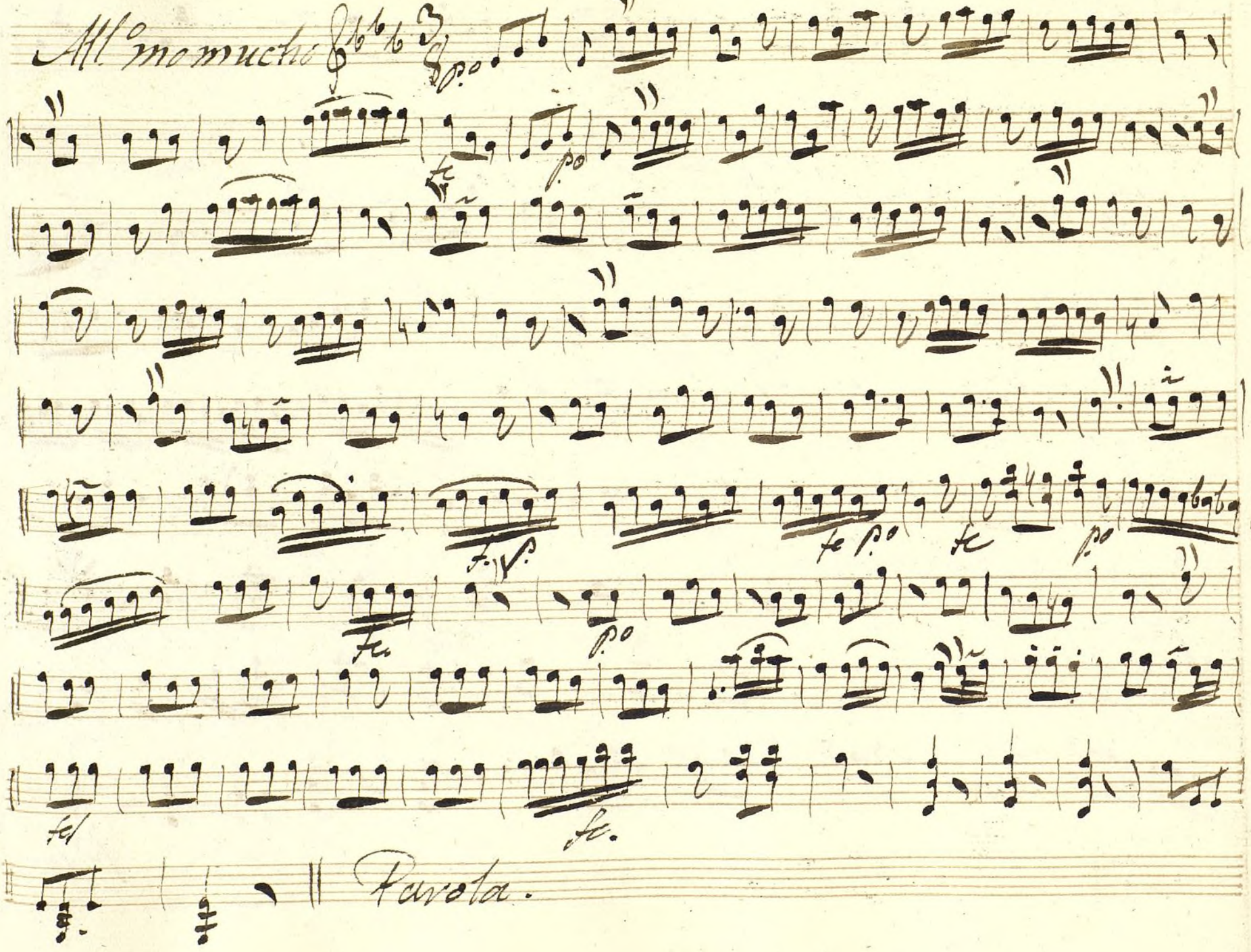

Ayuntamiento de Madrid

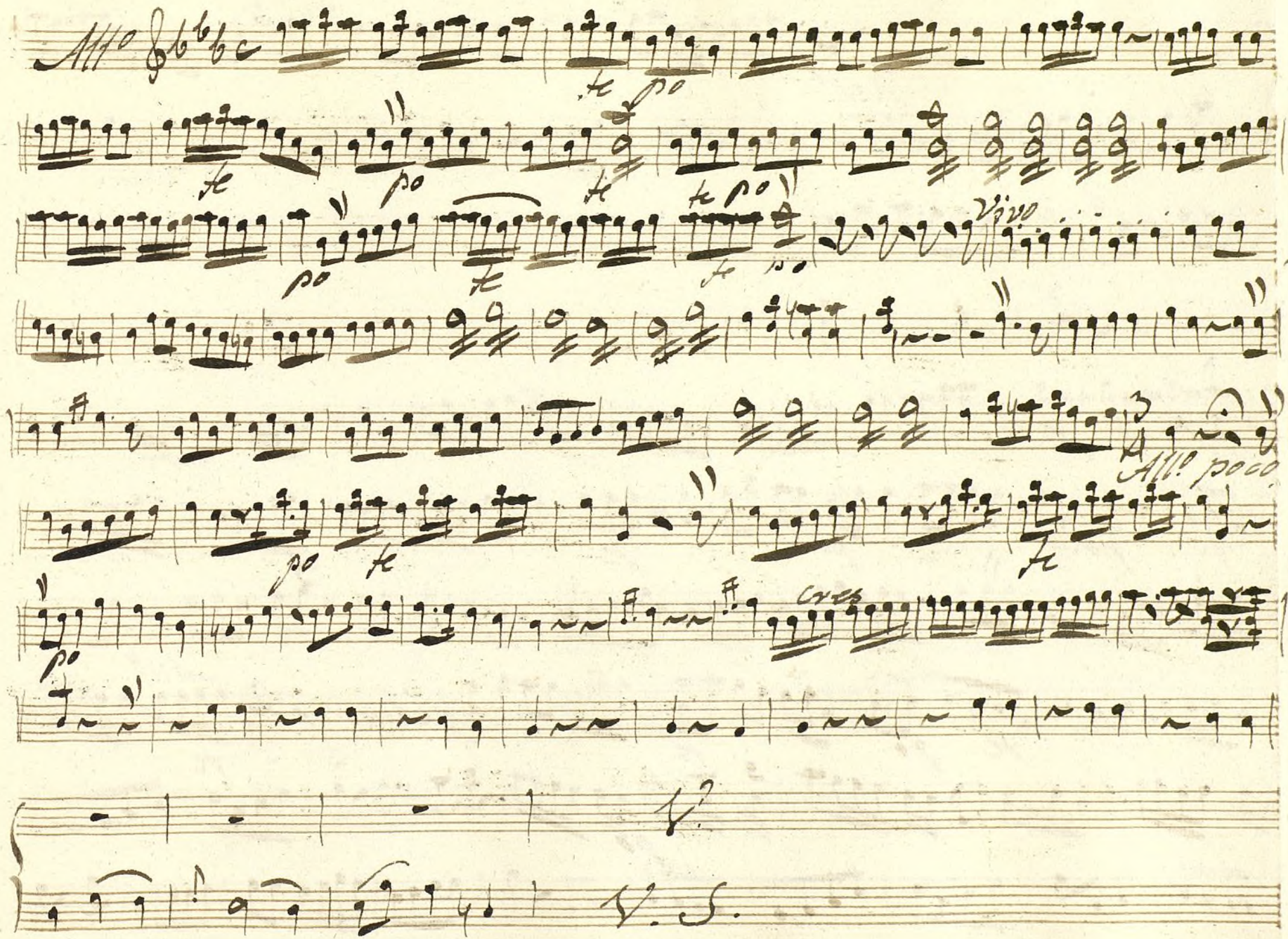

Ayuntamiento de Madrid

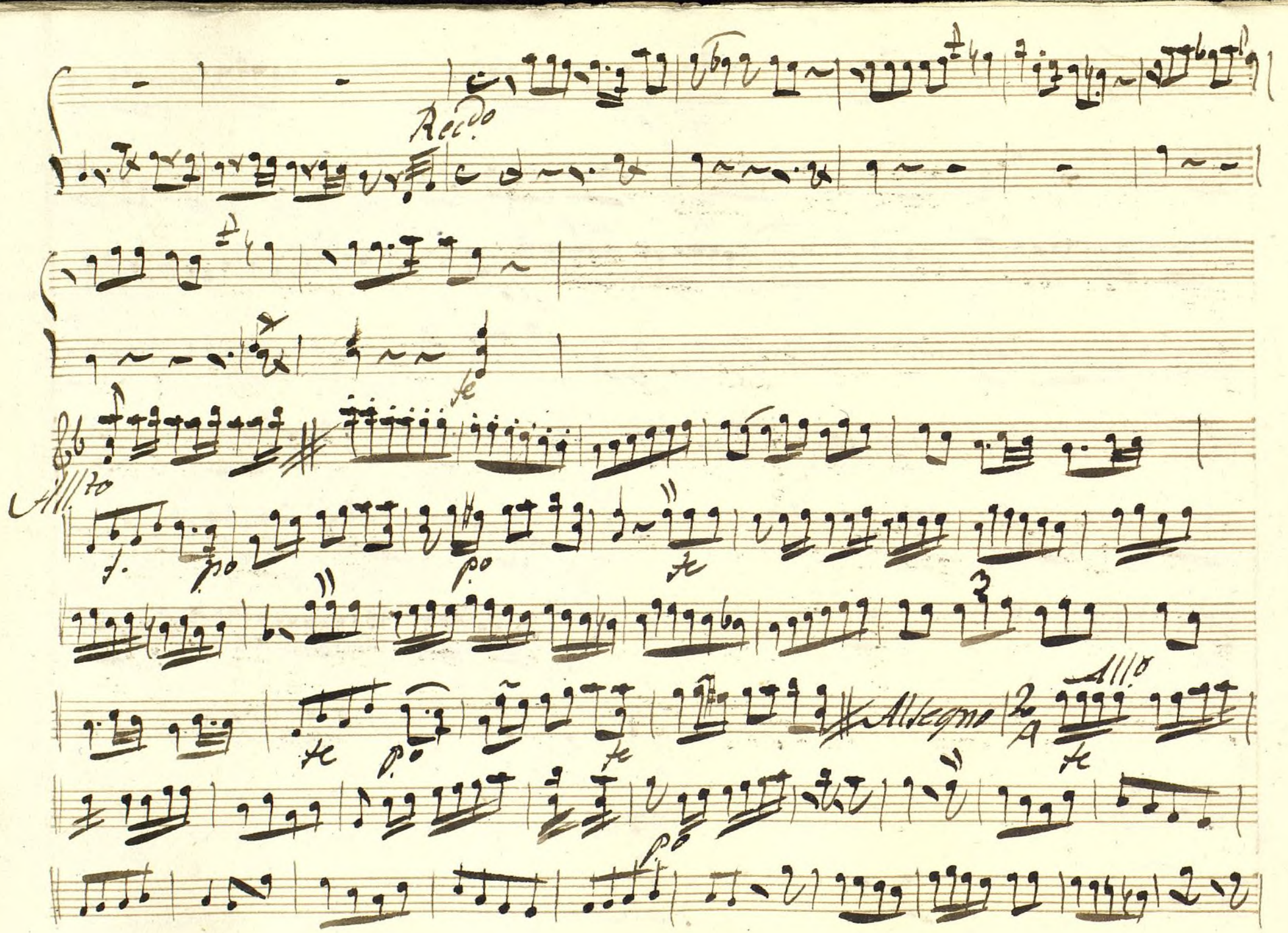

Ayuntamiento de Madrid

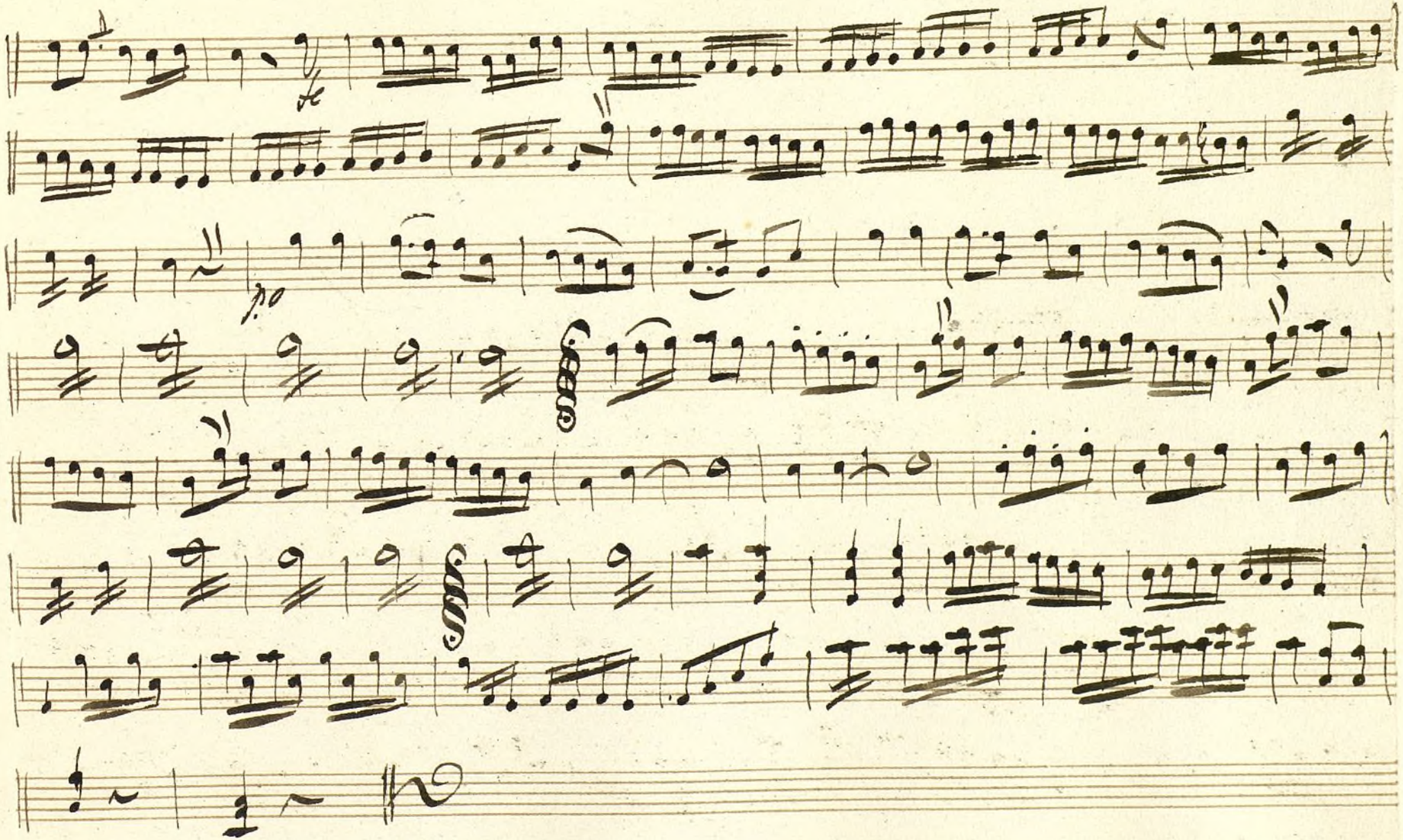

Ayuntamiento de Madrid

1200055290

Ayuntamiento de Madrid

Mus 165-12

7

Violin 1.º

Son a tres.

Los Caprichis de las Mugeres

Ayuntamiento de Madrid

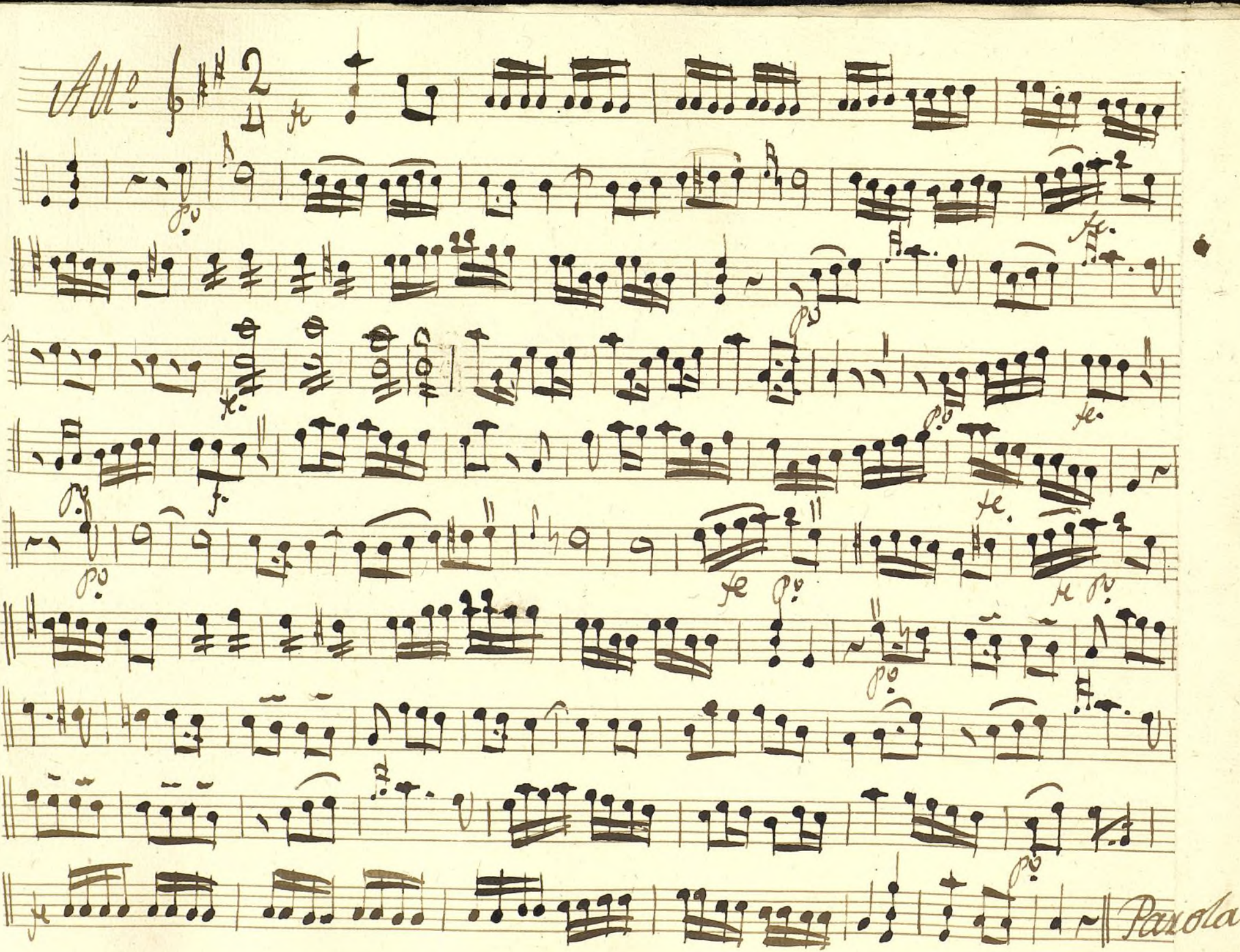

Ayuntamiento de Madrid

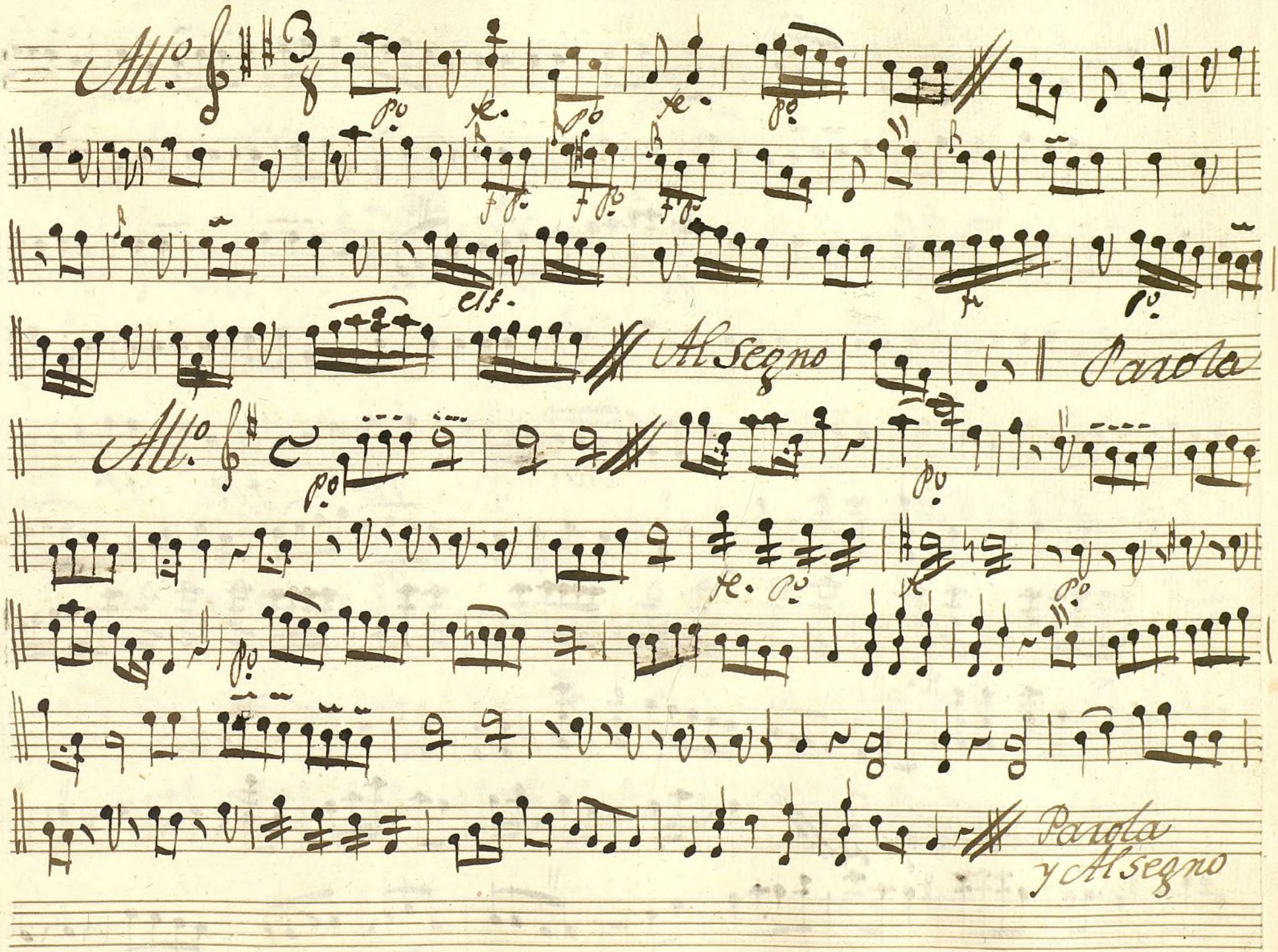

Ayuntamiento de Madrid

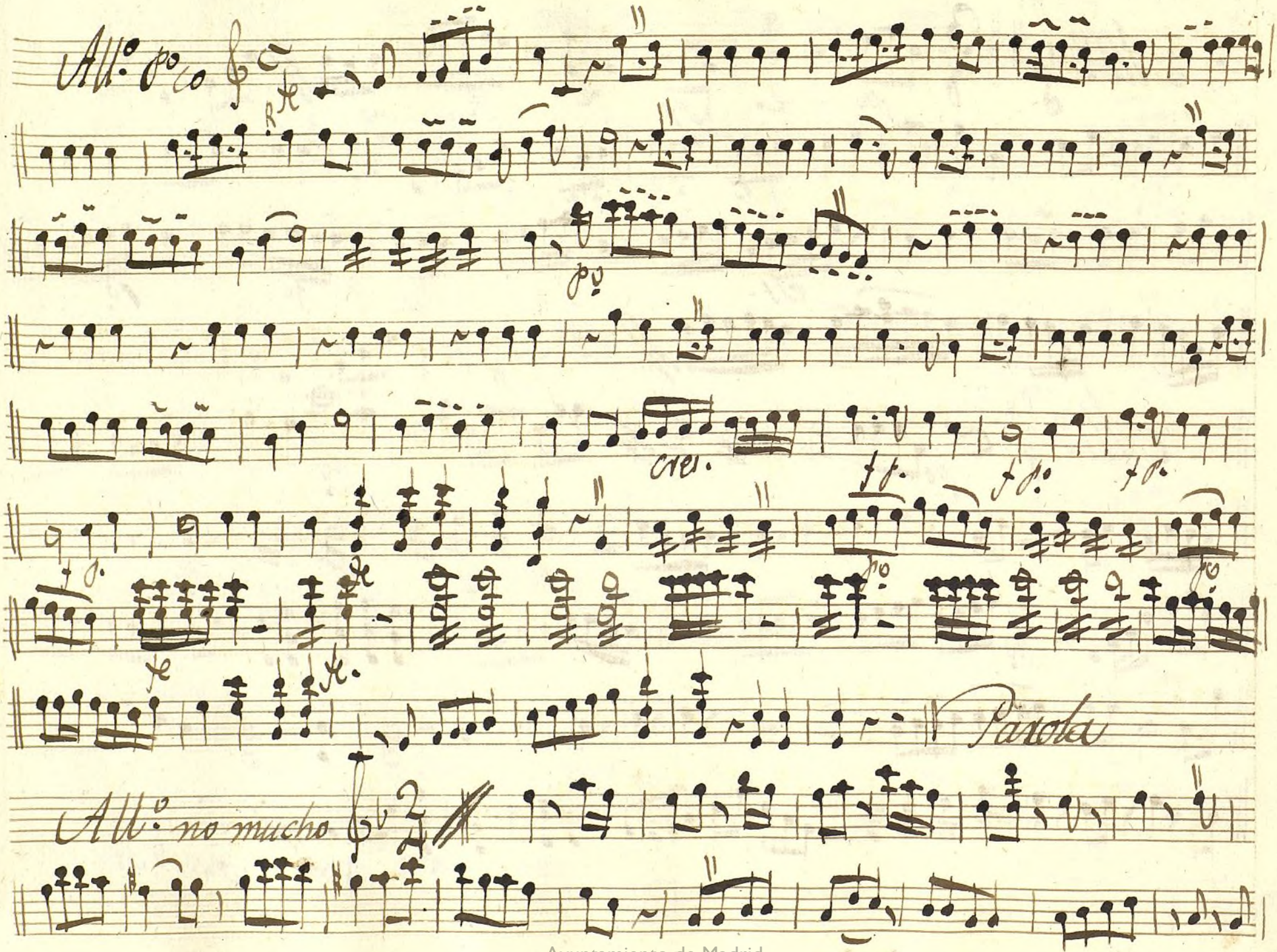

Ayuntamiento de Madrid

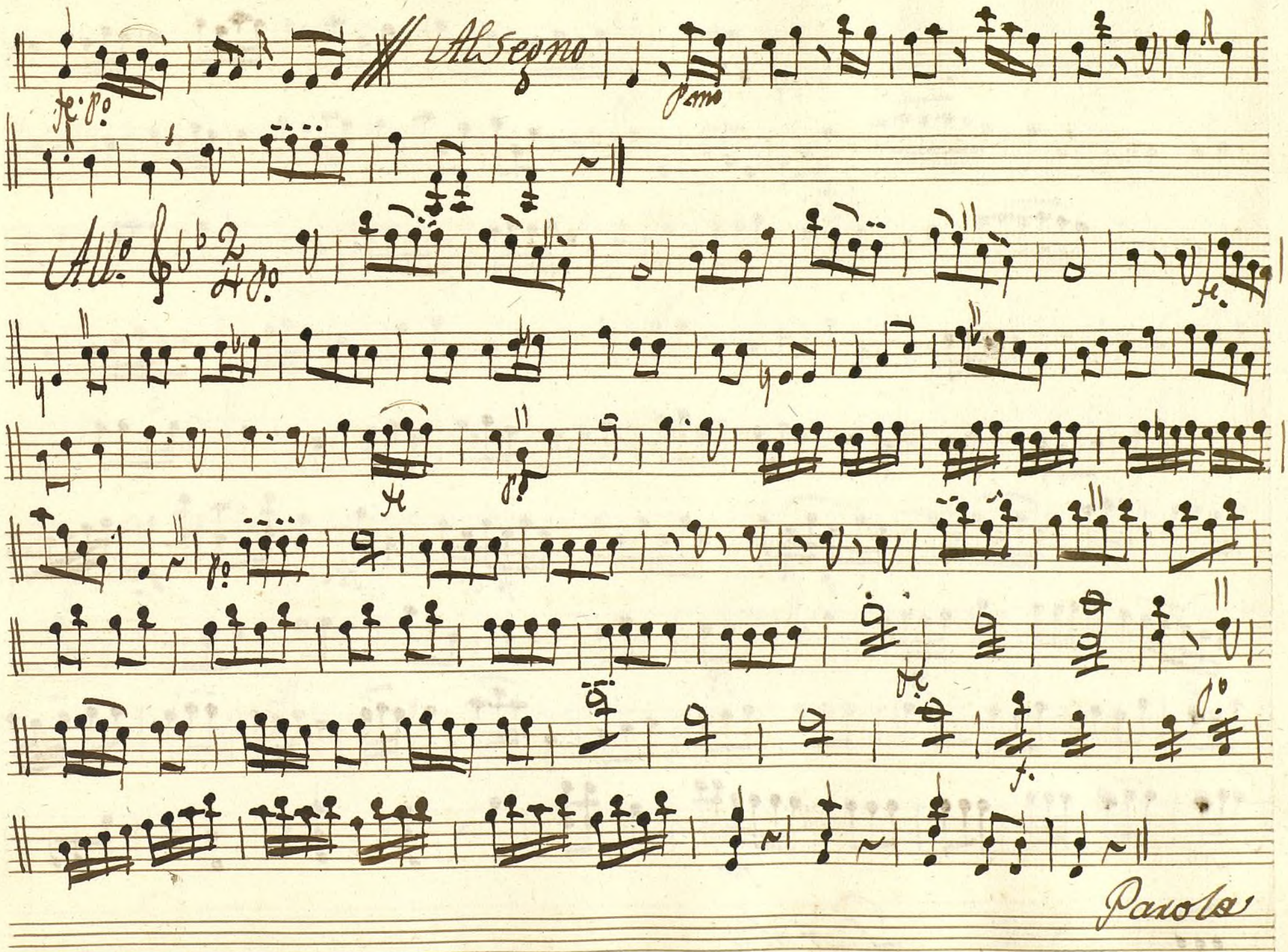

Ayuntamiento de Madrid

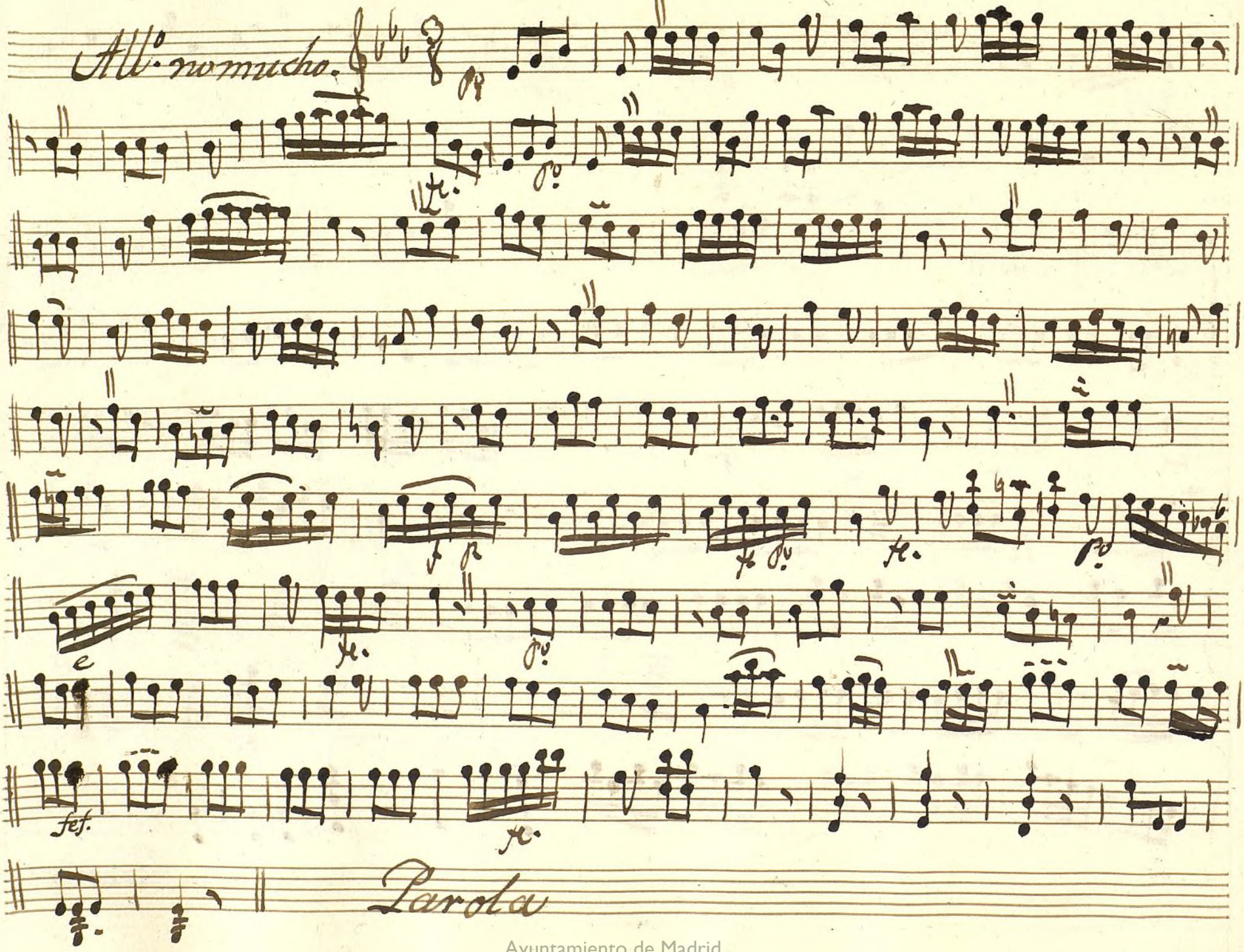

Ayuntamiento de Madrid

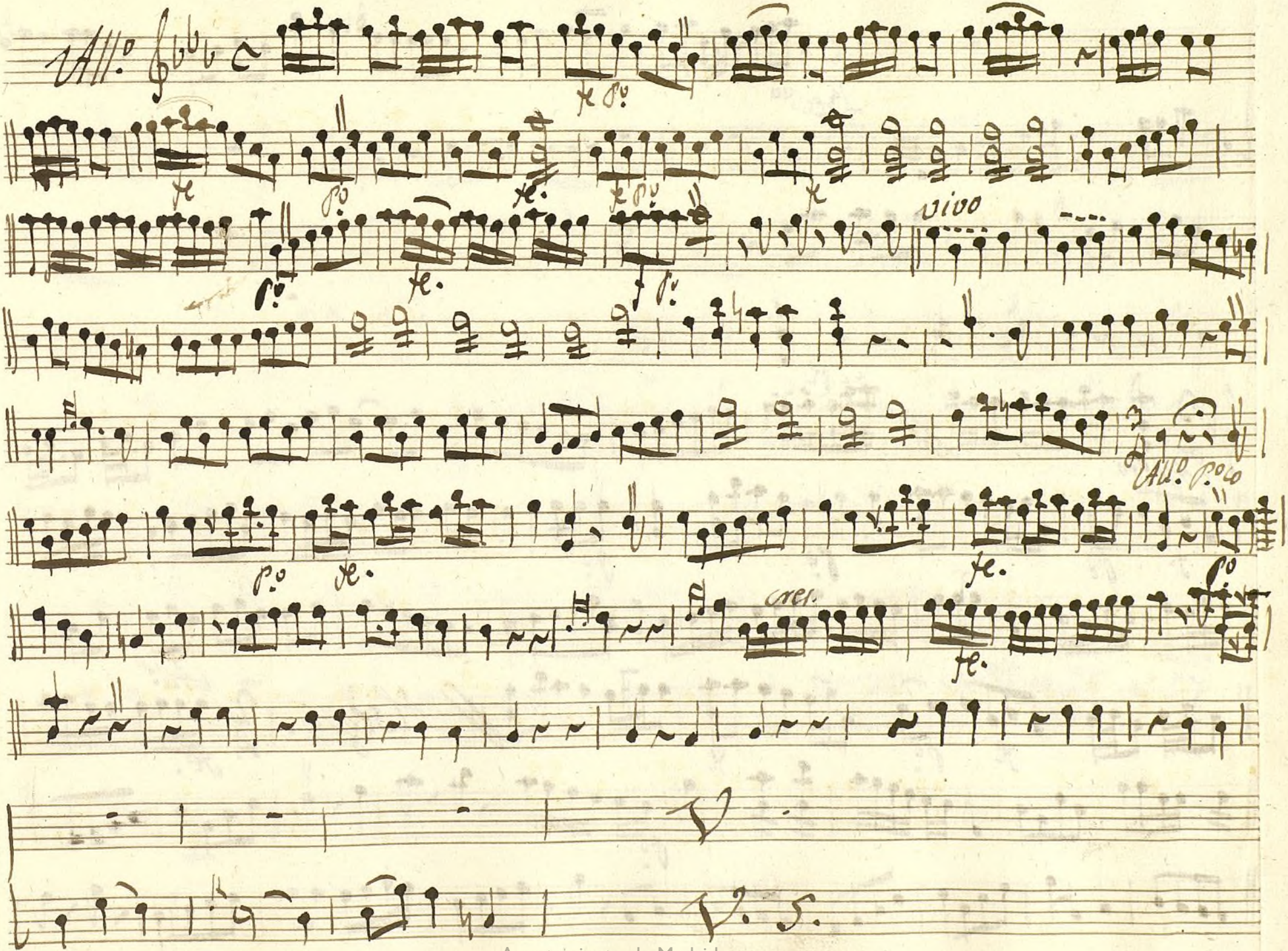

Ayuntamiento de Madrid

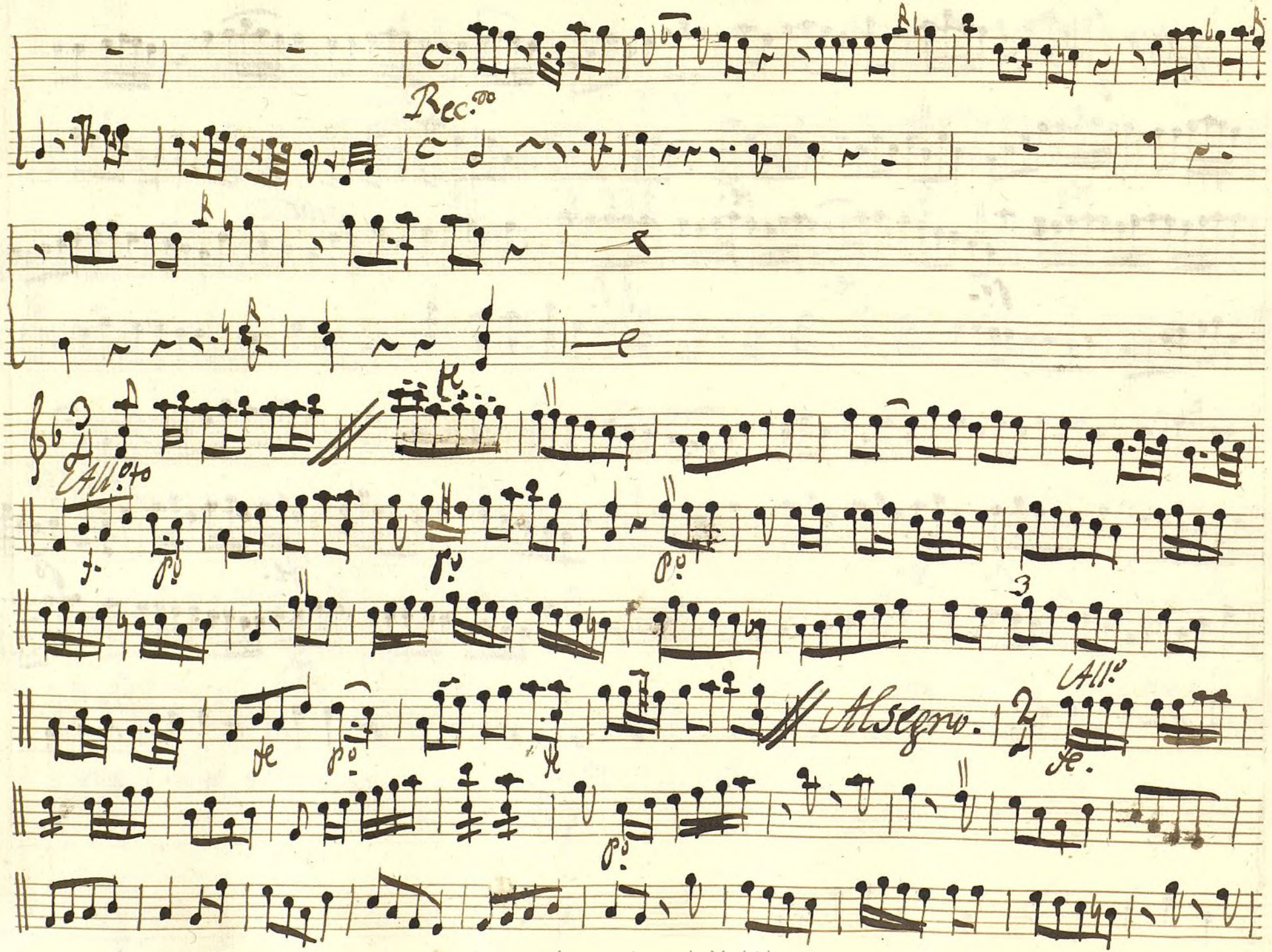

Ayuntamiento de Madrid

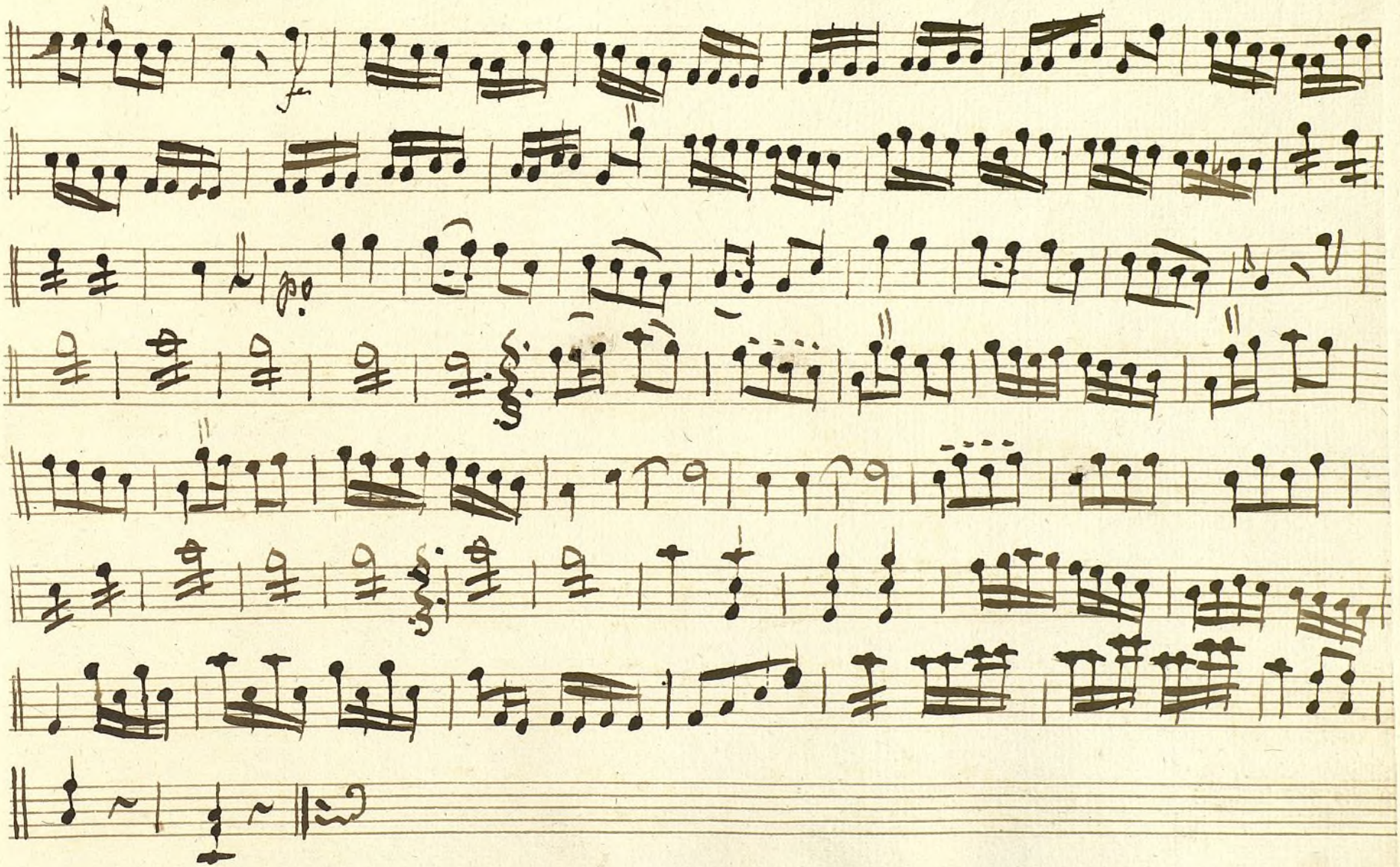

Ayuntamiento de Madrid

Ayuntamiento de Madrid

1200055290

Mus 165-12

t

Violin 2.°

Fon.ª à tres

Los Caprichos delas Mugeres

//.

Ayuntamiento de Madrid

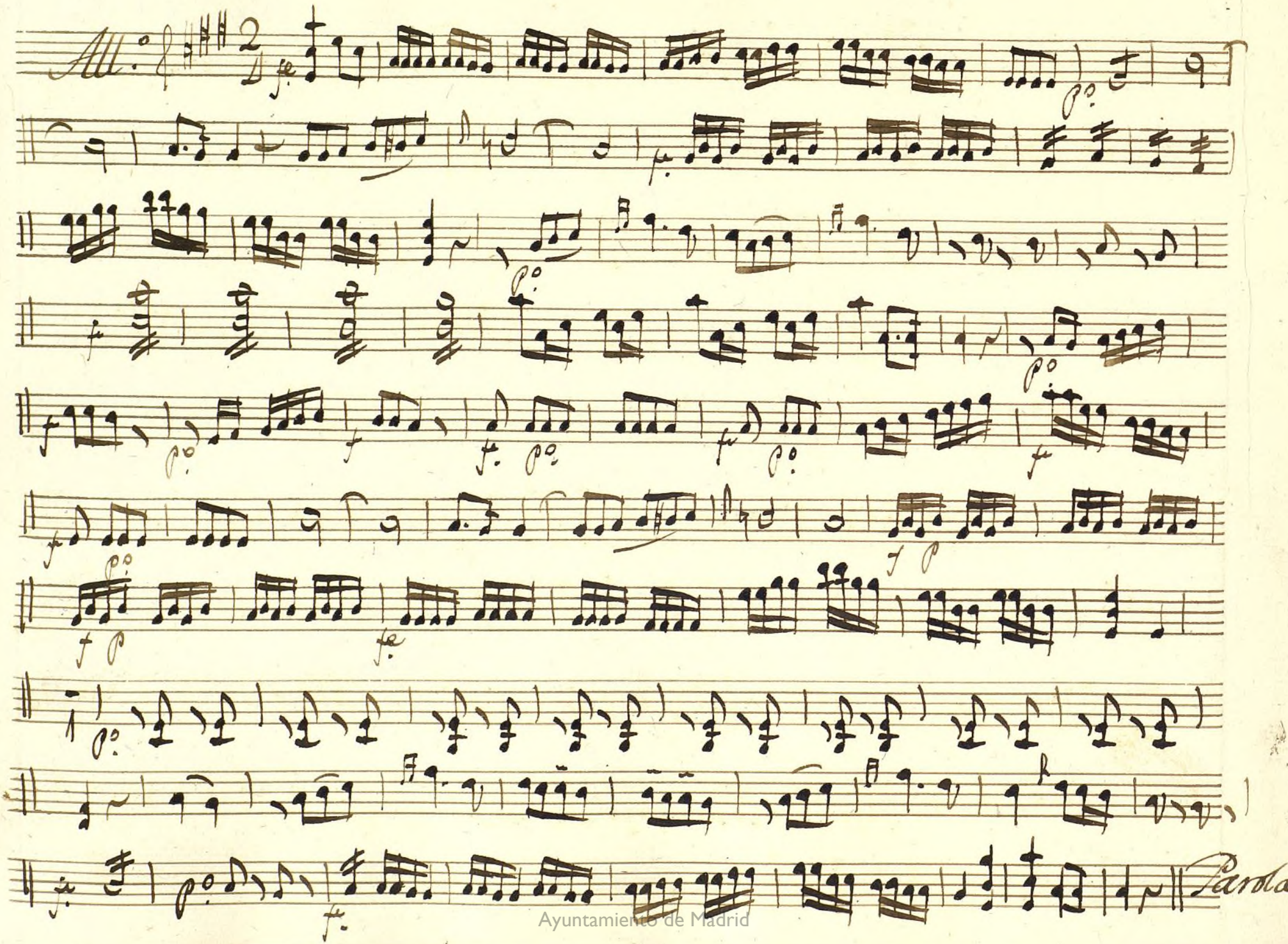

Ayuntamiento de Madrid

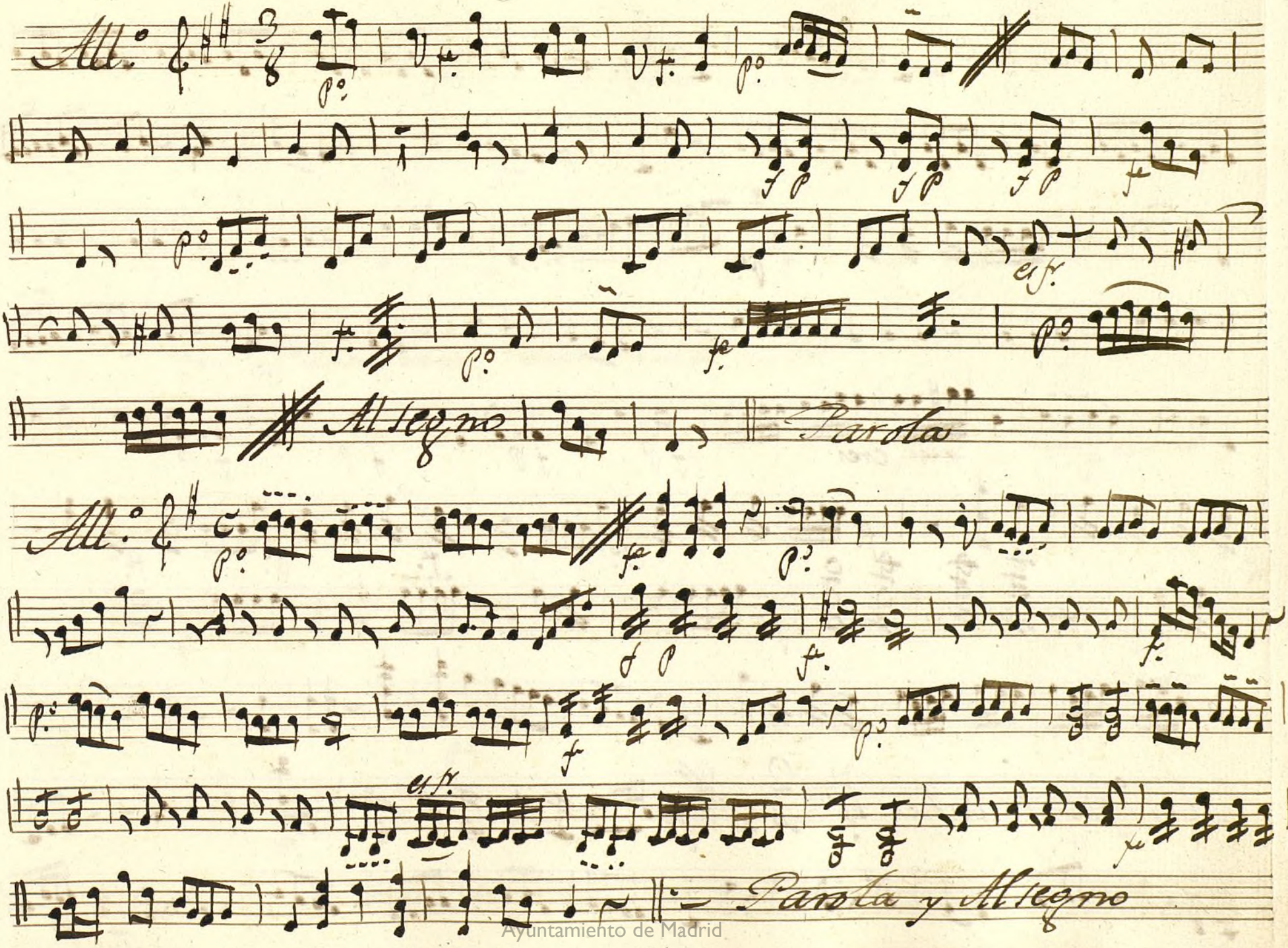

Ayuntamiento de Madrid

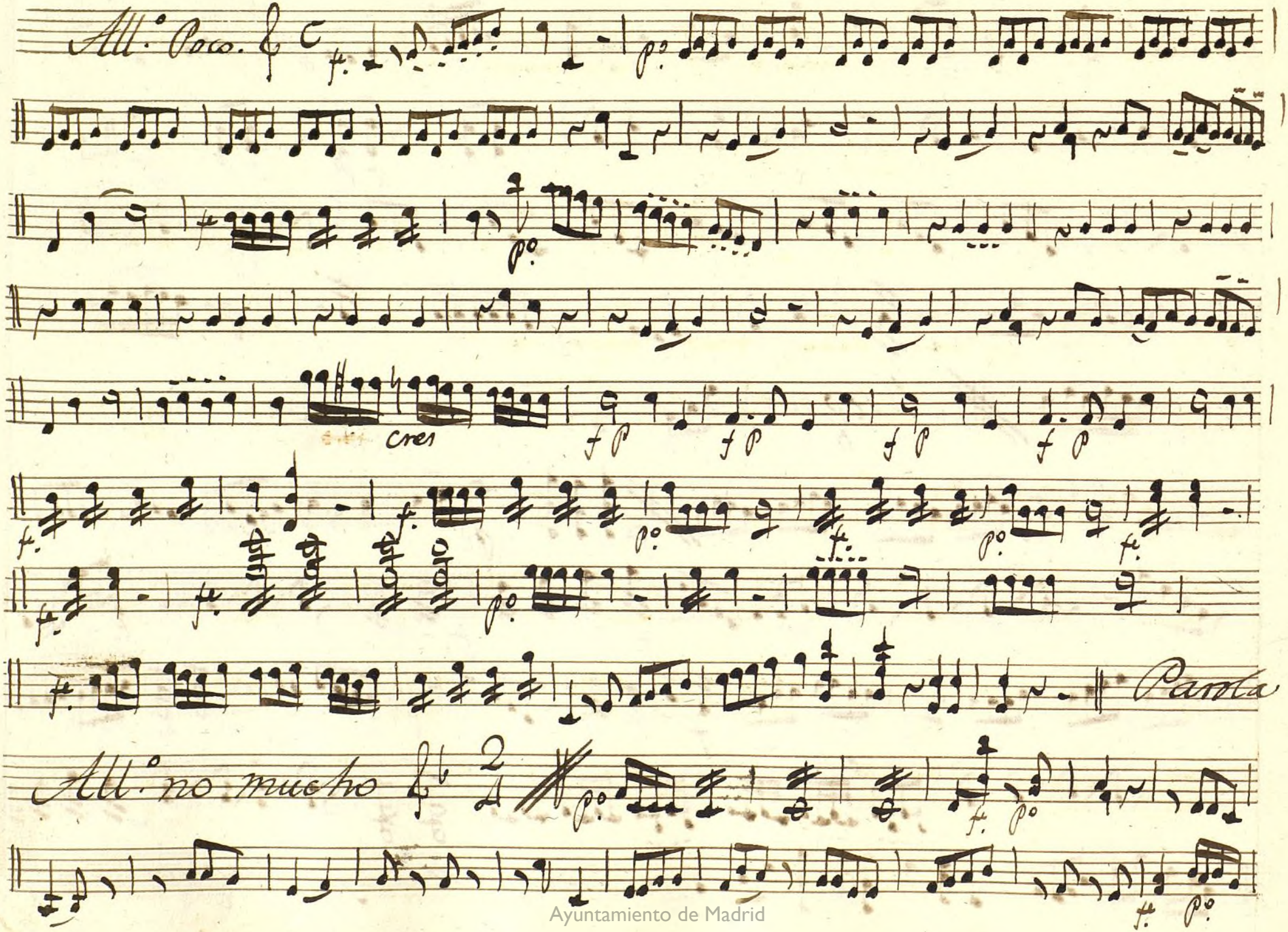

Ayuntamiento de Madrid

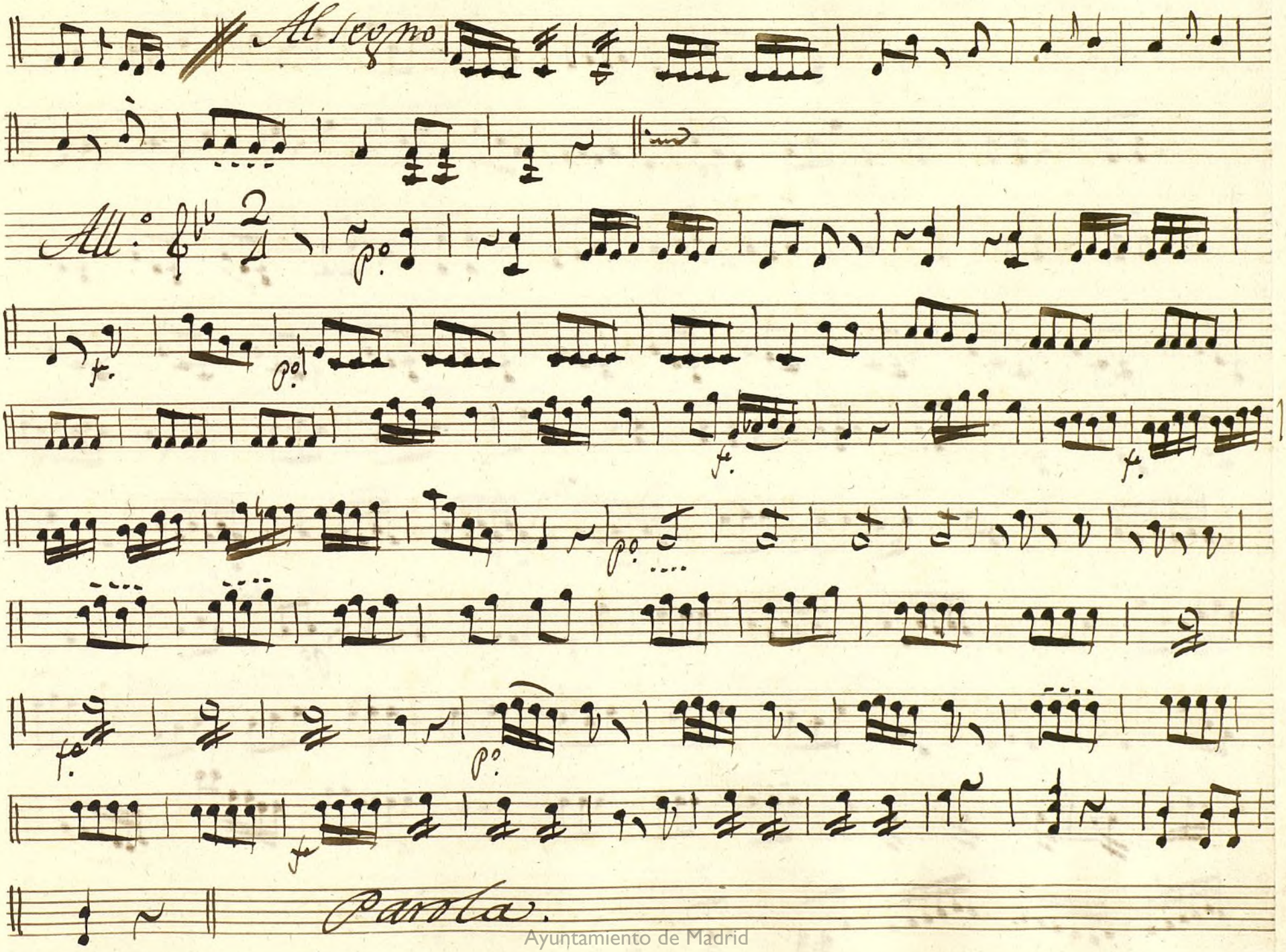

Ayuntamiento de Madrid

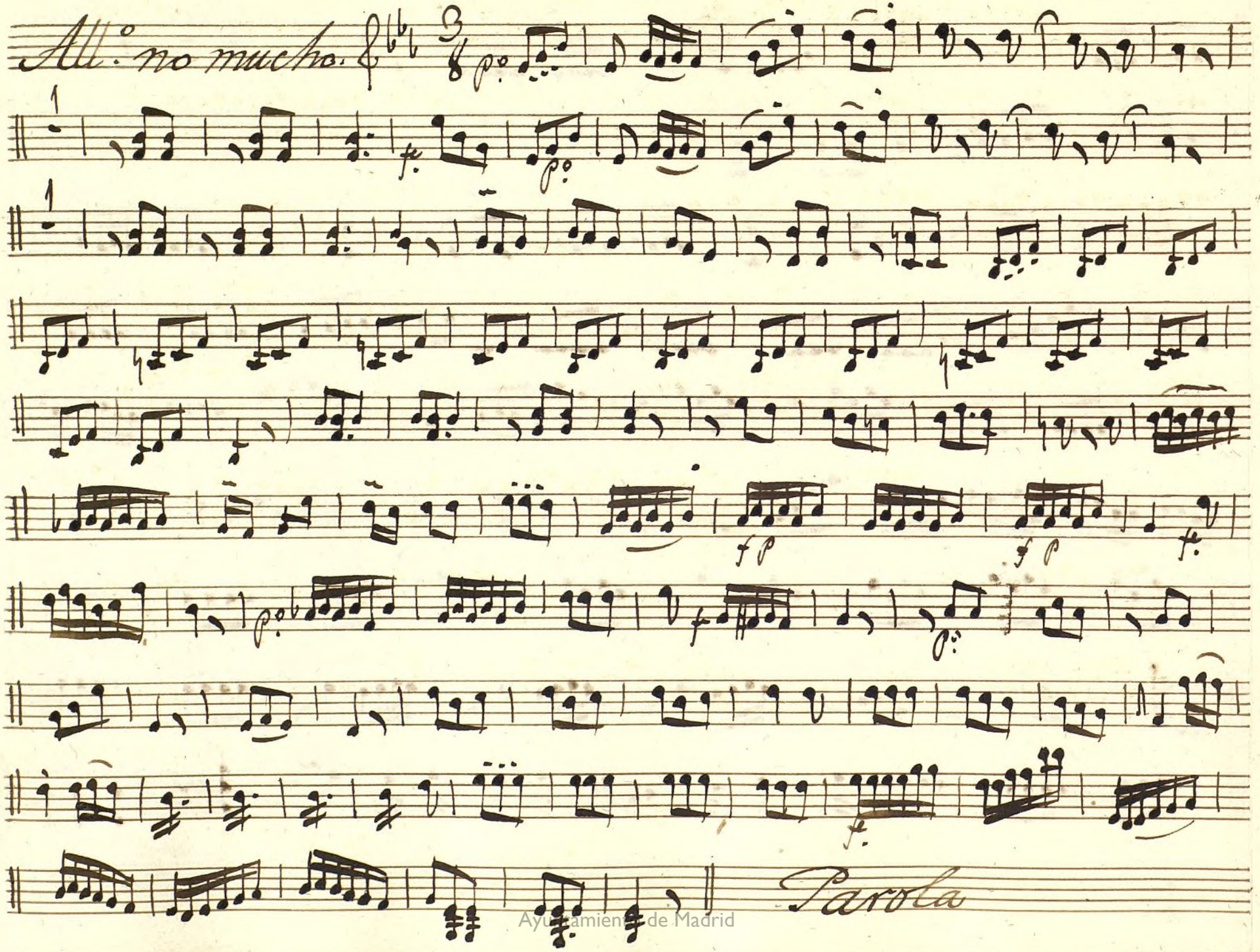

Ayuntamiento de Madrid

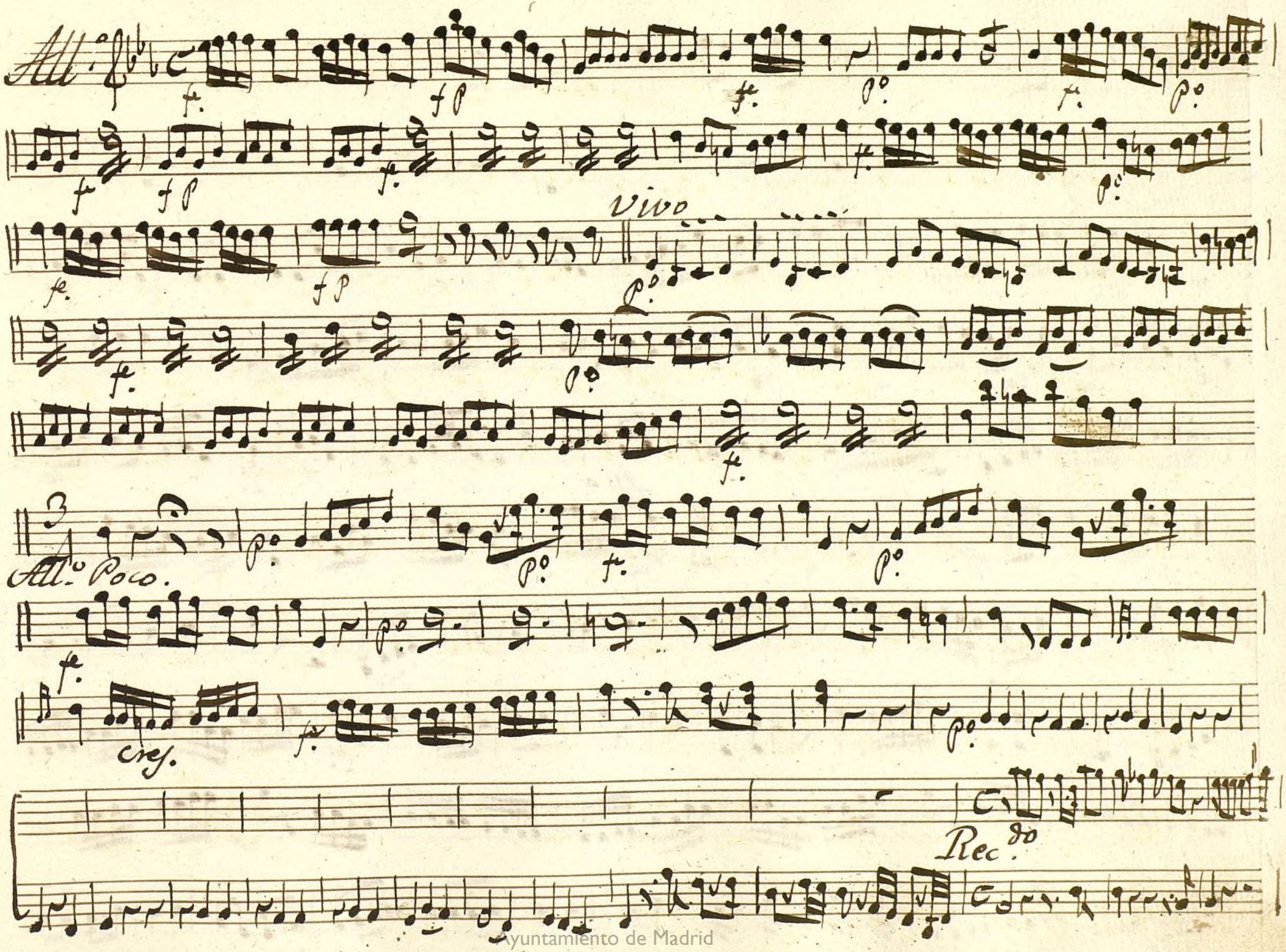

Ayuntamiento de Madrid

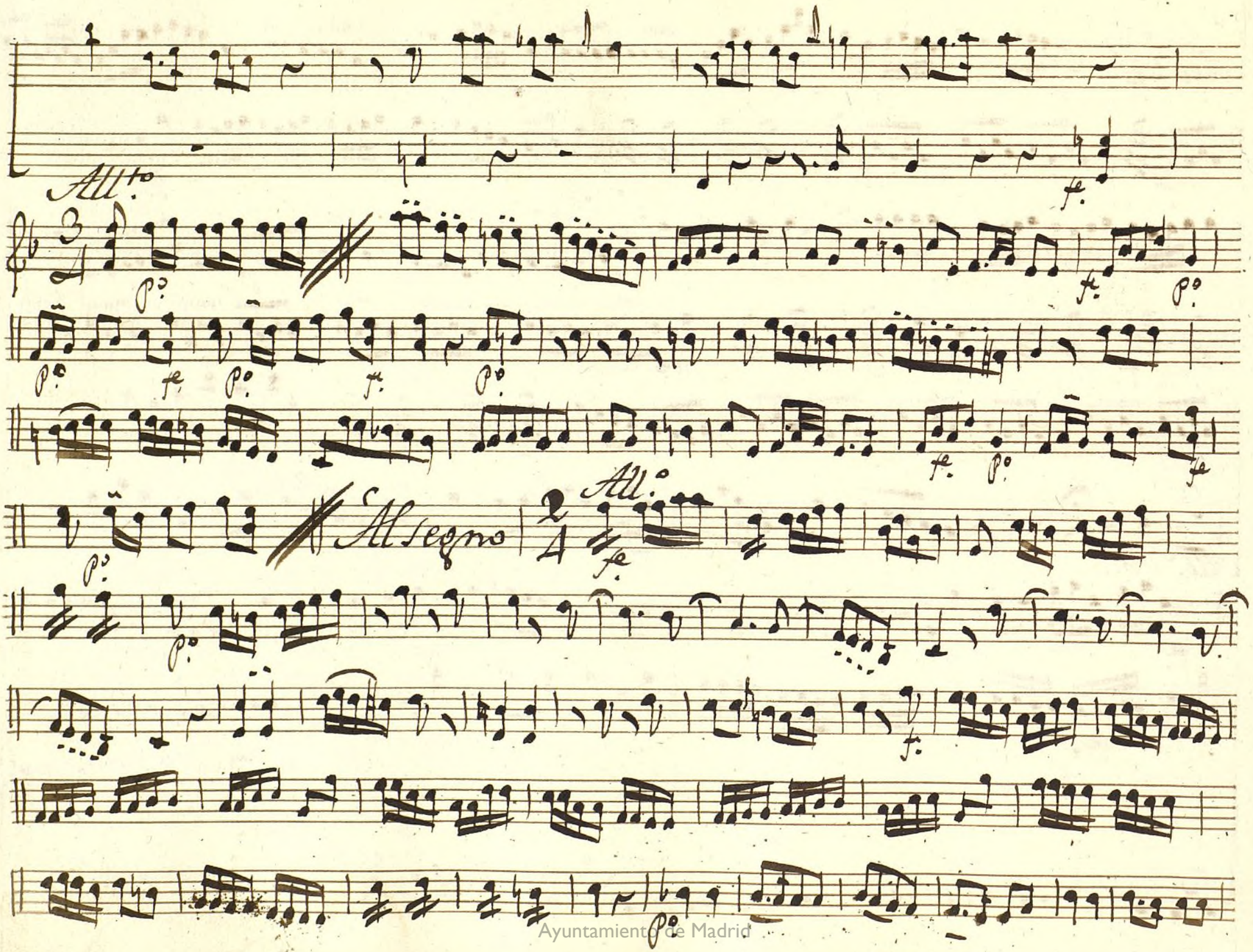

Ayuntamiento de Madrid

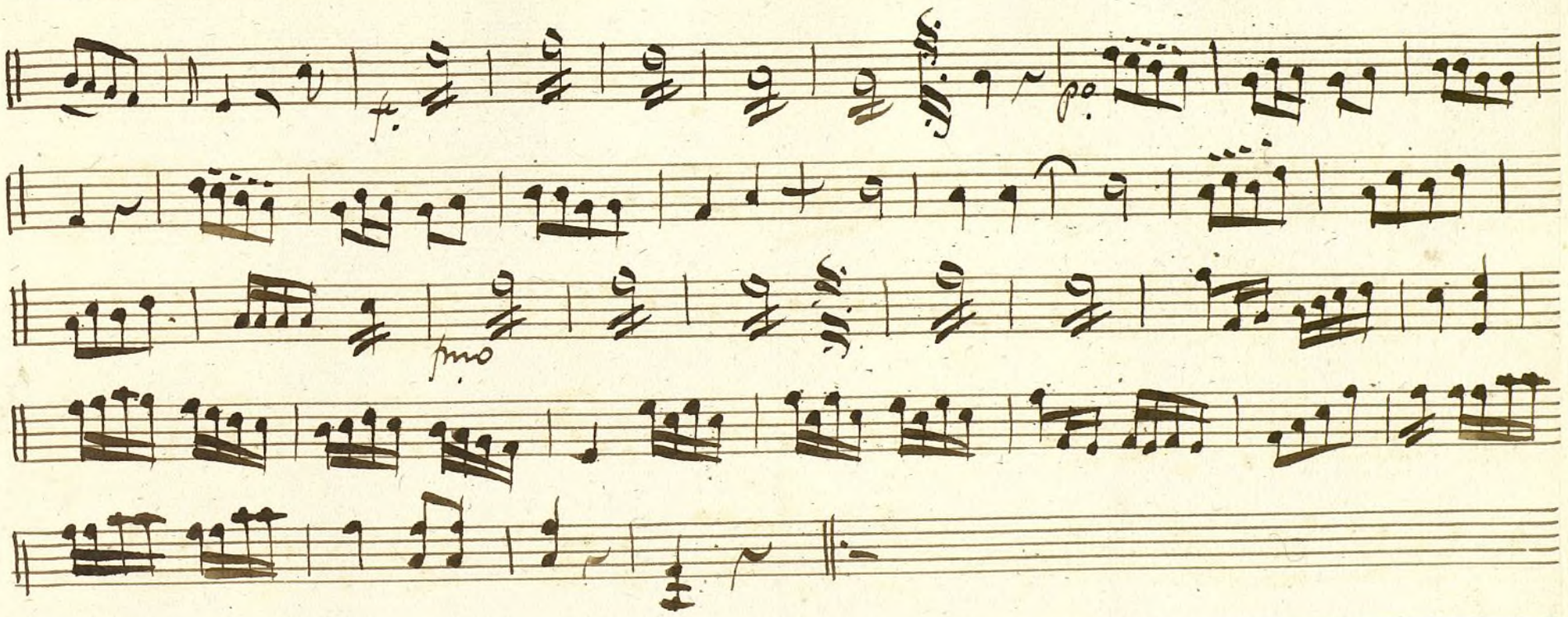

Ayuntamiento de Madrid

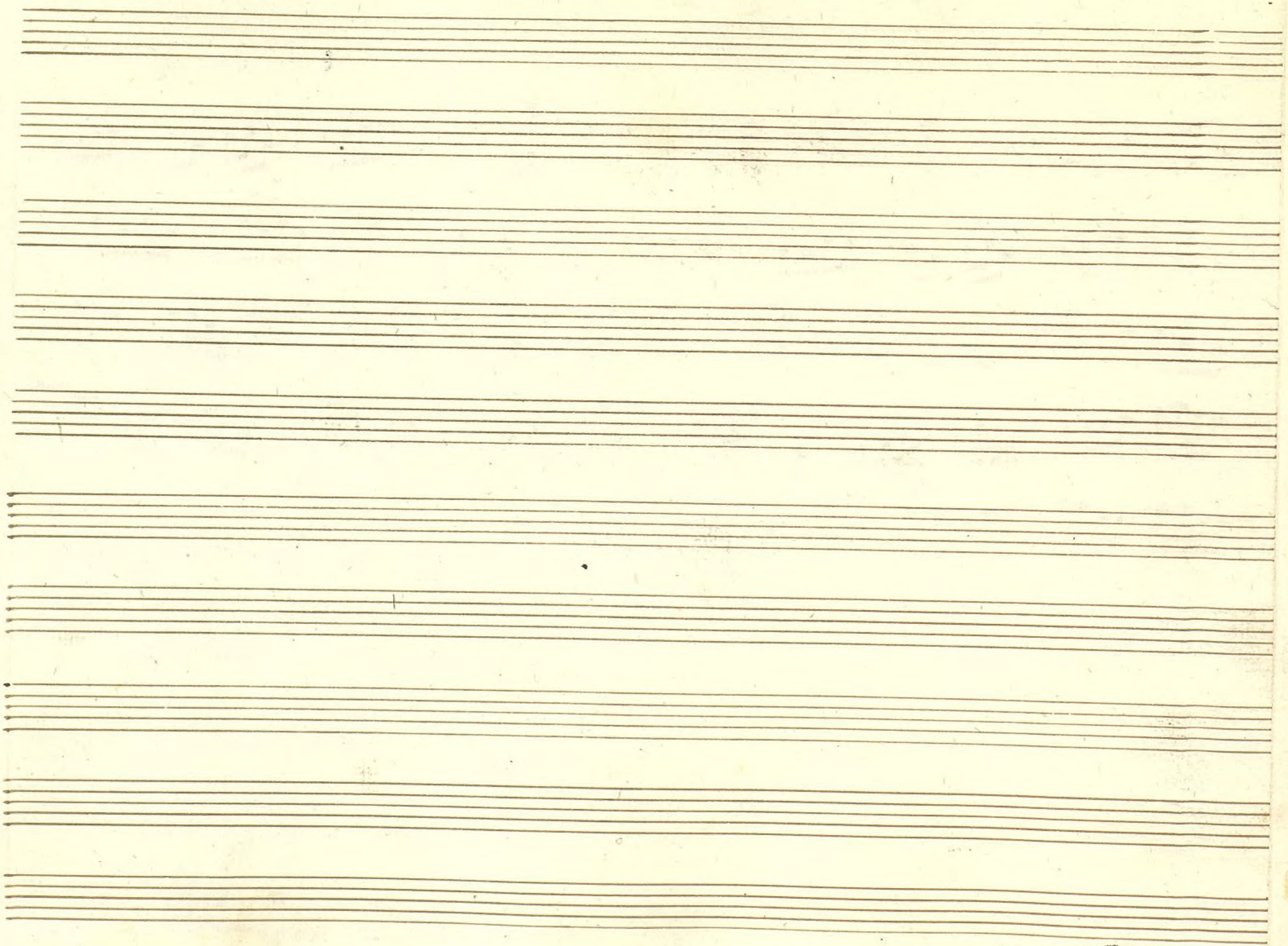

Ayuntamiento de Madrid

1200055290

Mus 161-12

Violin 2.º

Ton.ª a 3.

Los Caprichos de las Mugeres.

Ayuntamiento de Madrid

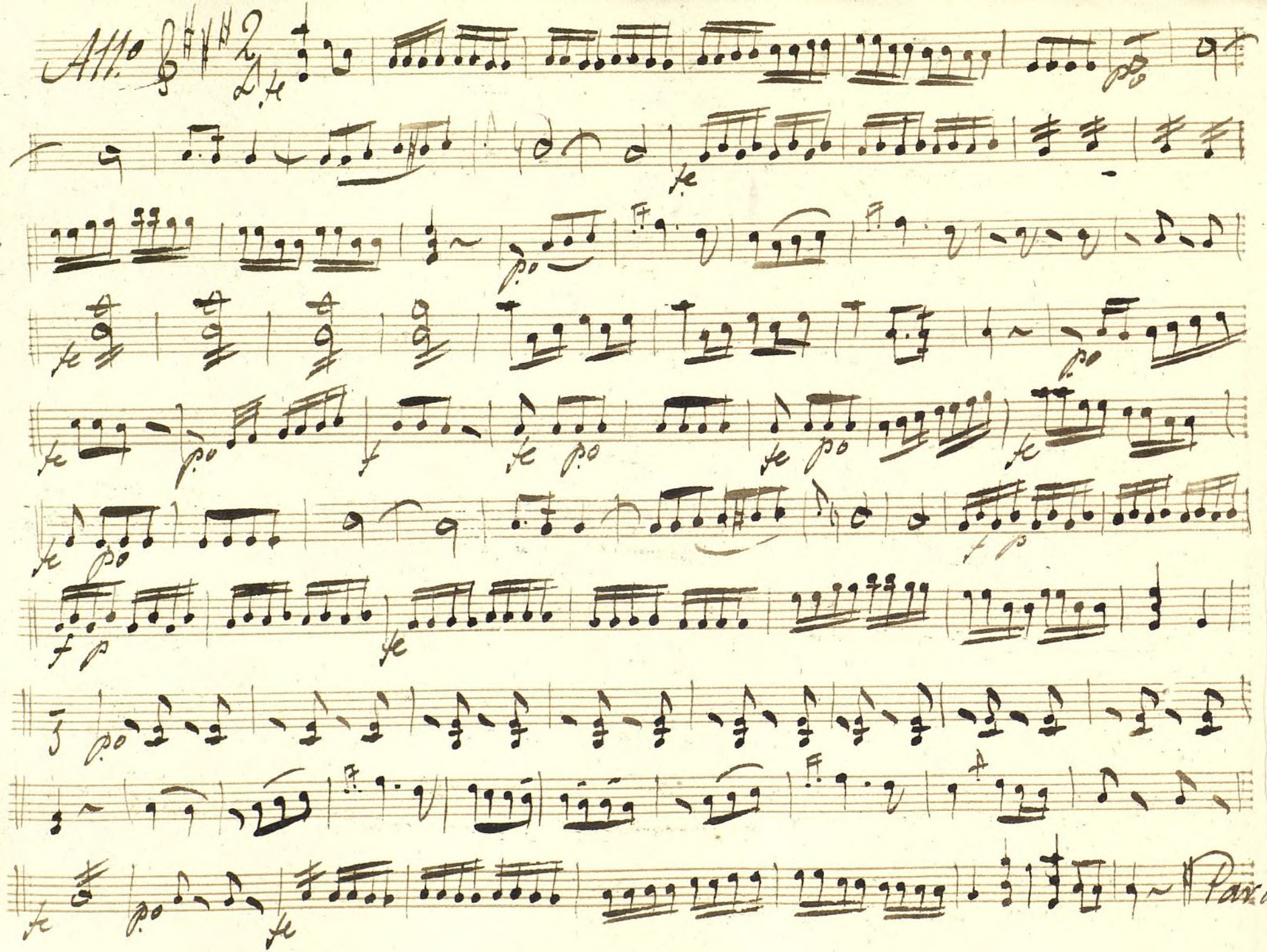

Ayuntamiento de Madrid

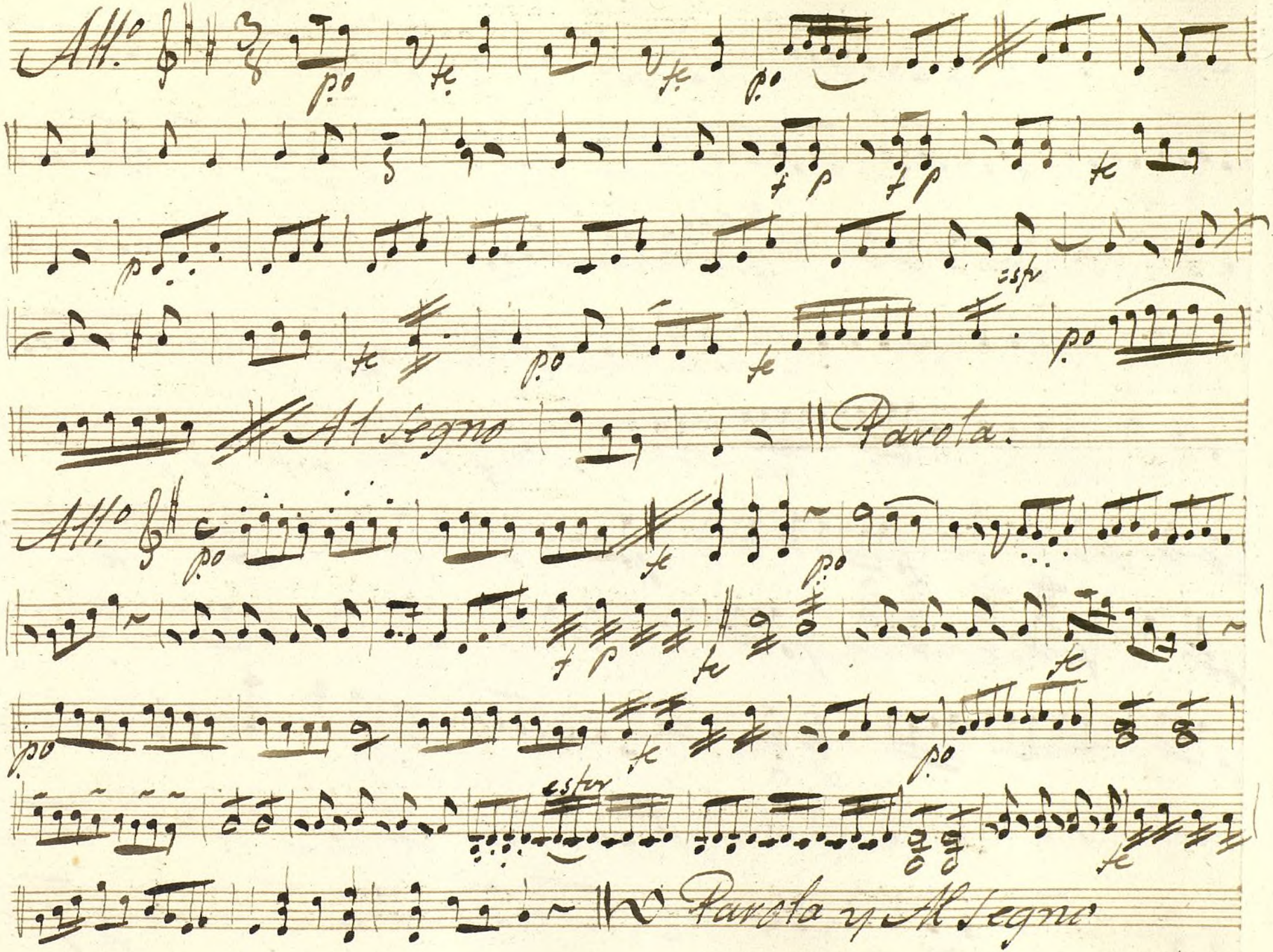

Ayuntamiento de Madrid

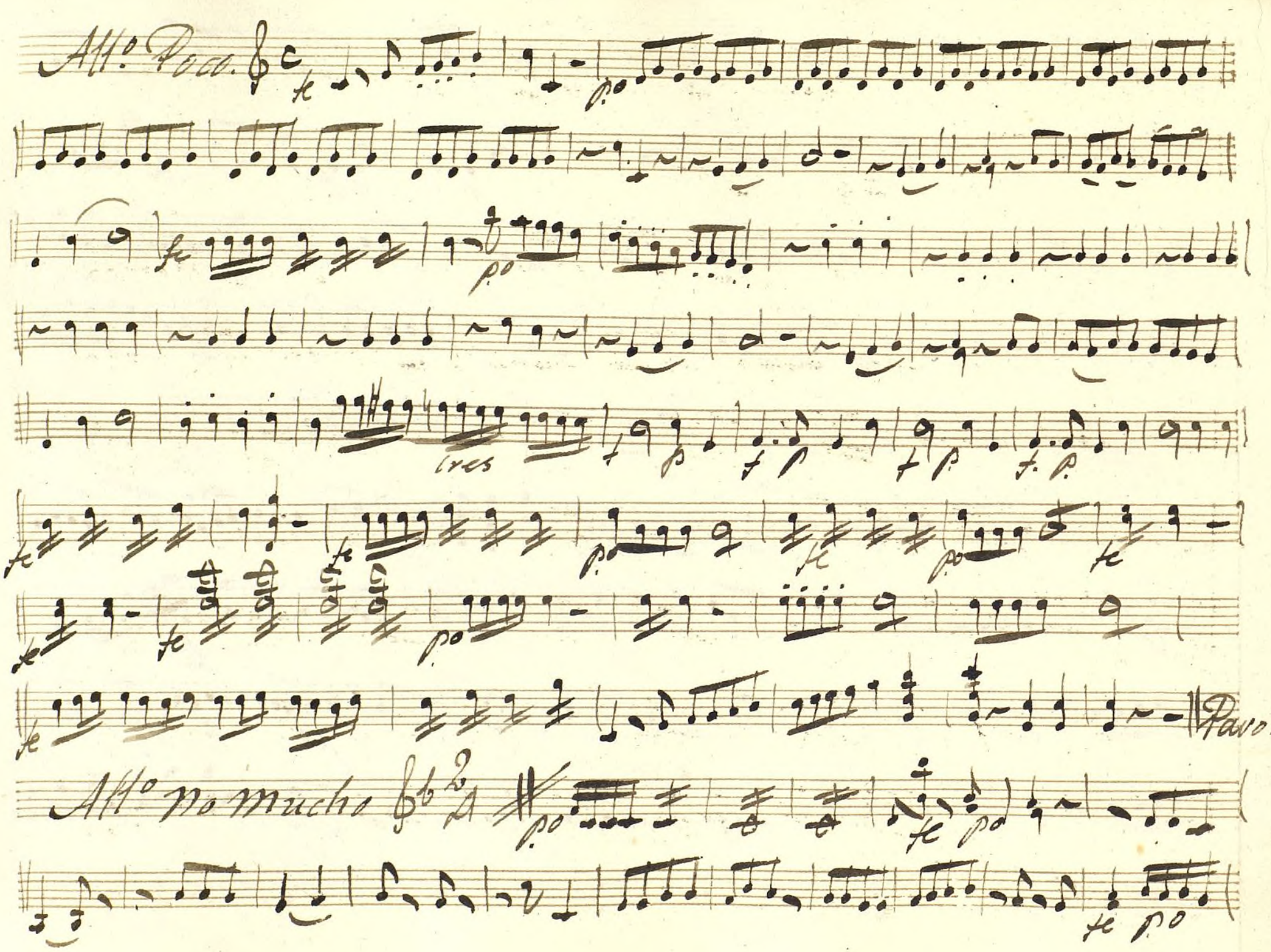

Ayuntamiento de Madrid

Allegro

All.o

Ravota.

Ayuntamiento de Madrid

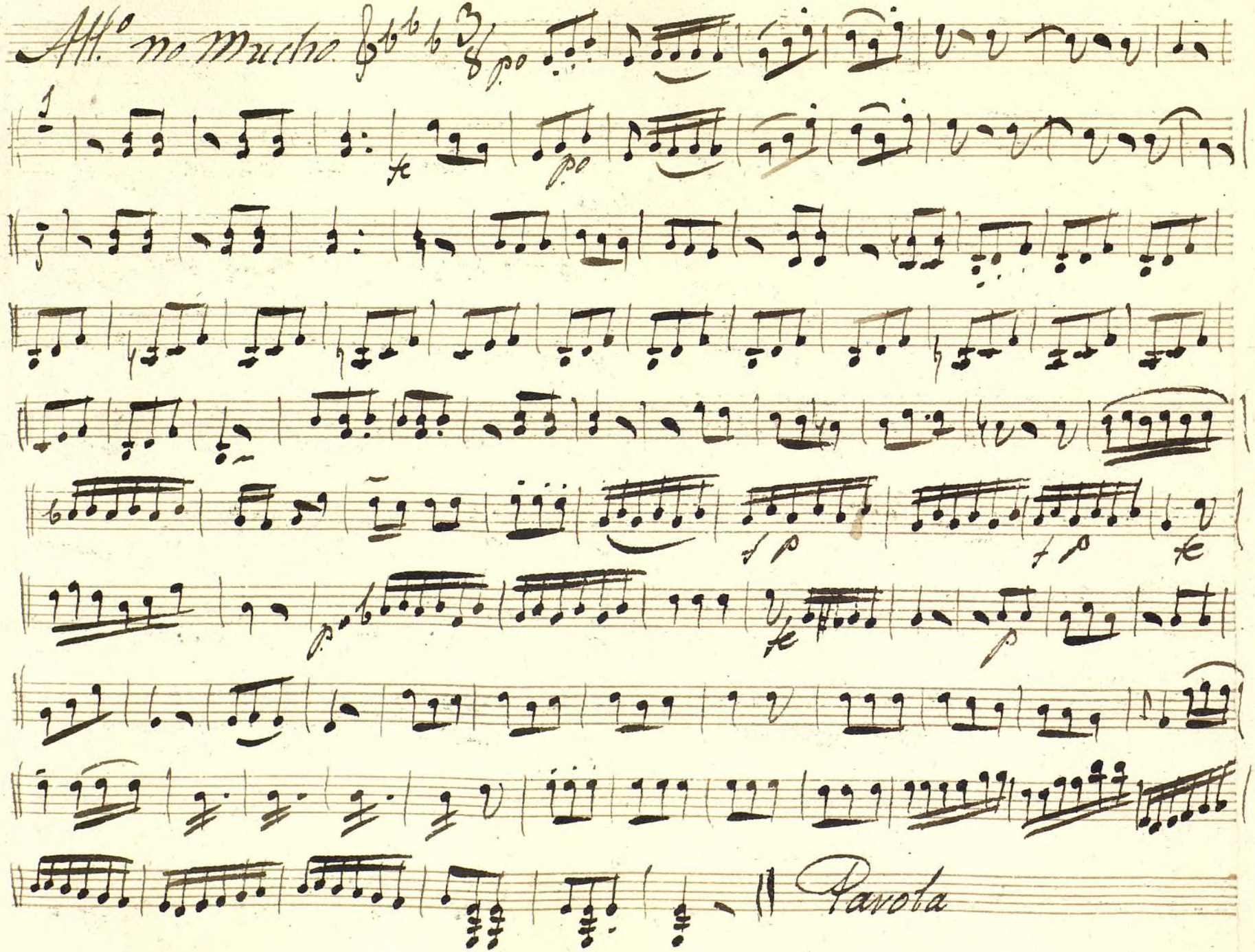

Ayuntamiento de Madrid

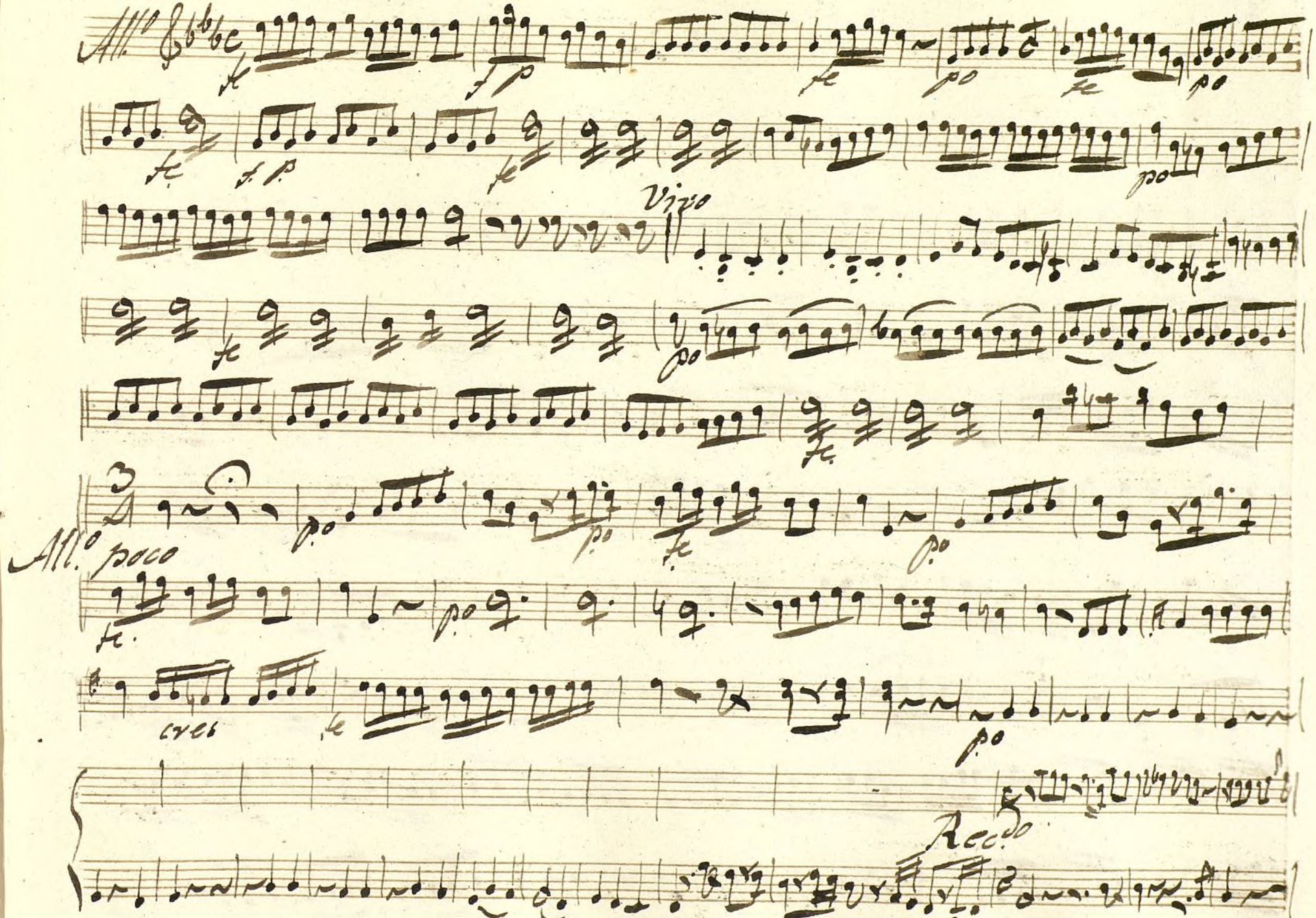

Ayuntamiento de Madrid

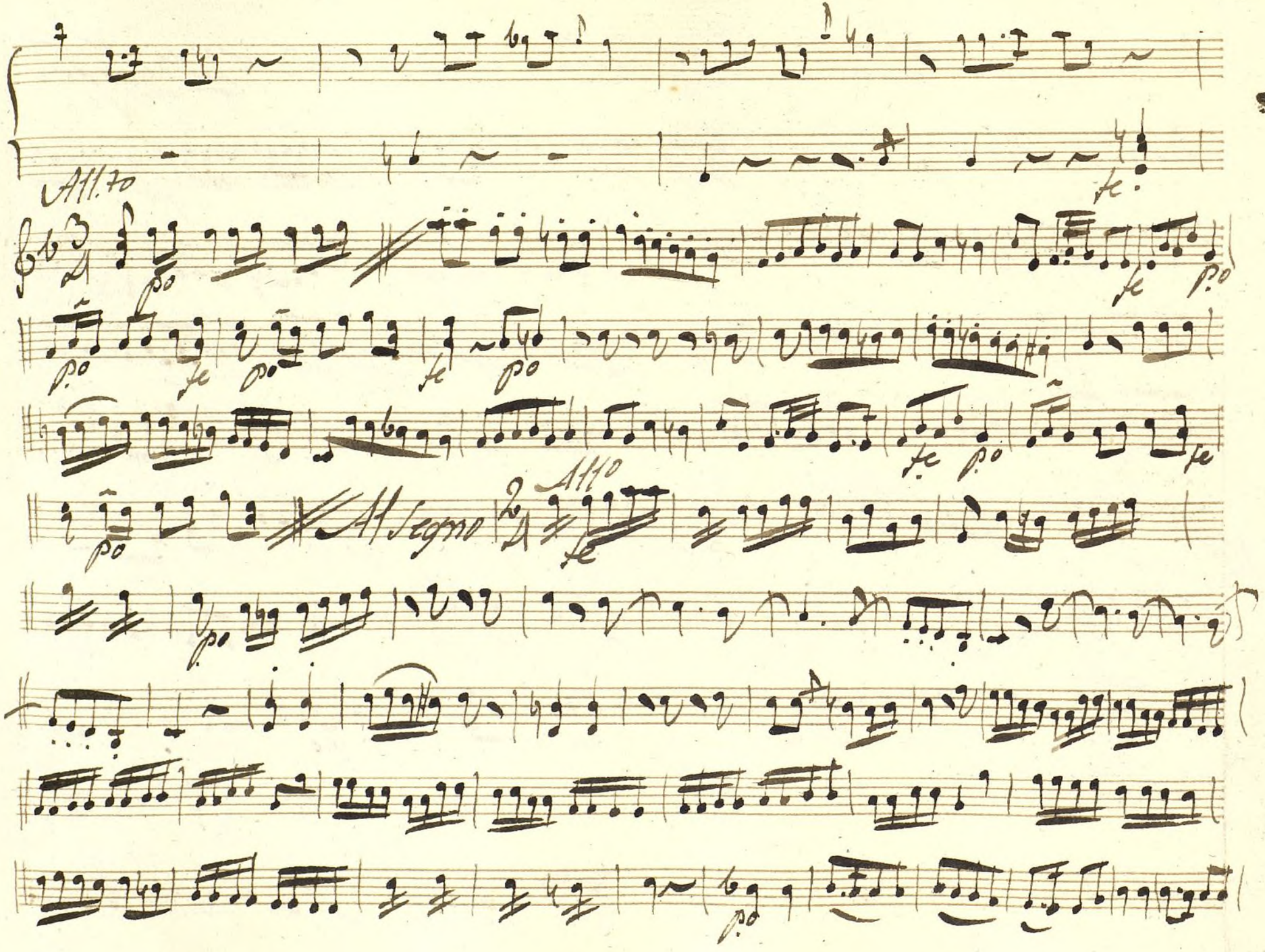

Ayuntamiento de Madrid

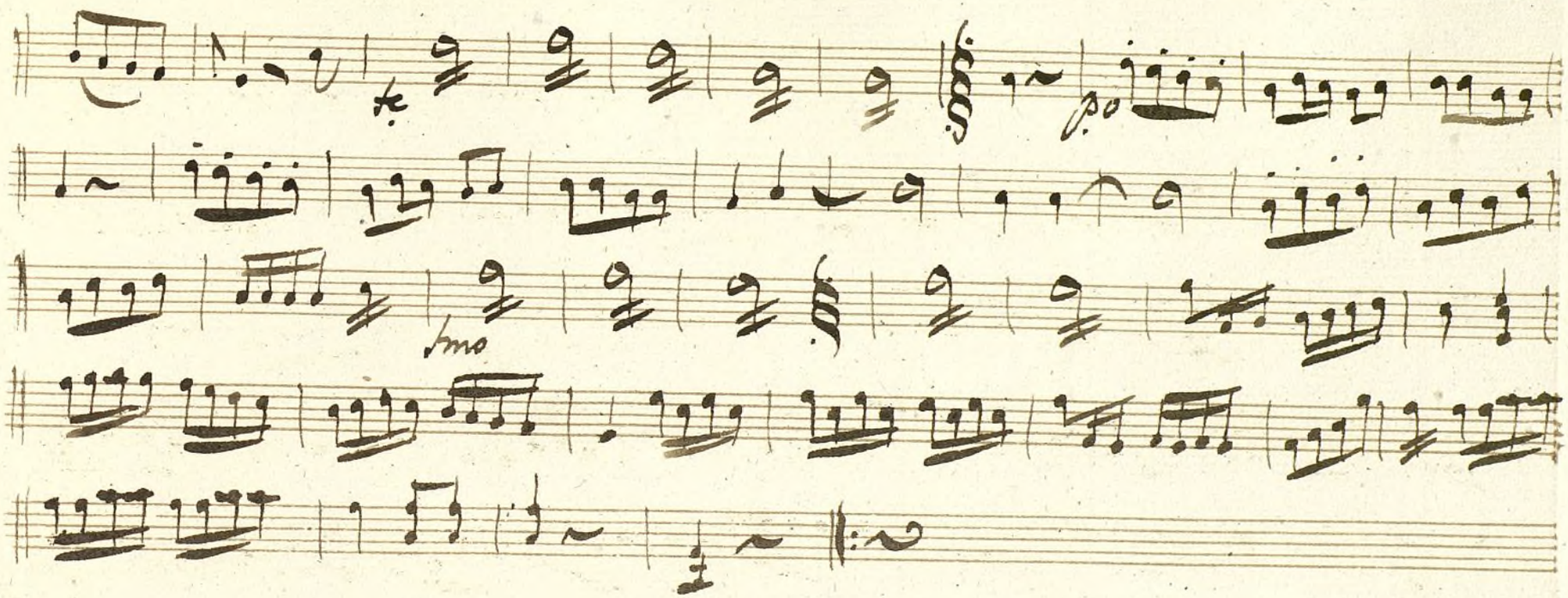

Ayuntamiento de Madrid

12000 55290

Ayuntamiento de Madrid

Mus 165-12

Viola Ton.a a 3. Los Caprichos delas Mug.s

All.o

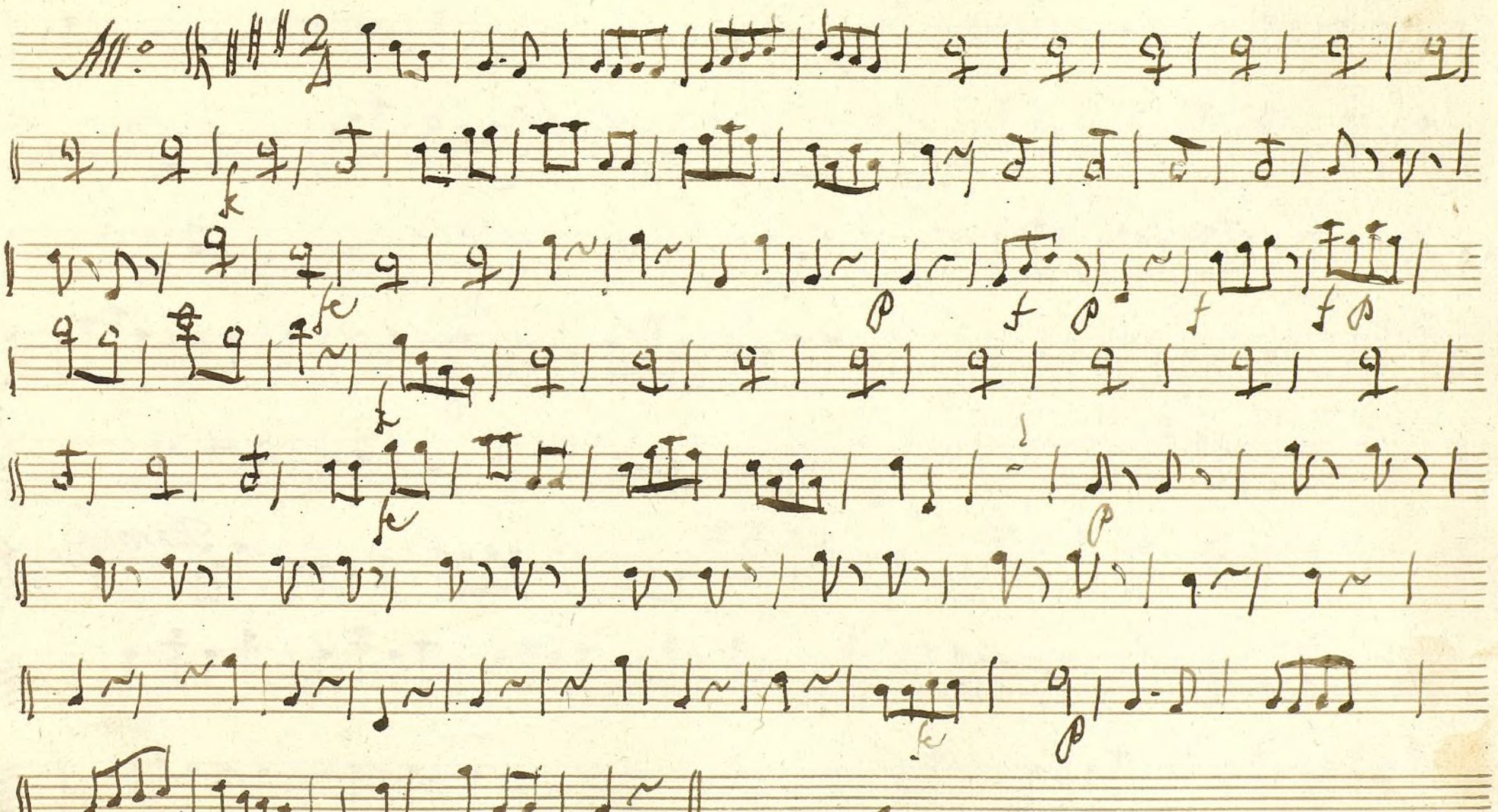

Parola

Ayuntamiento de Madrid

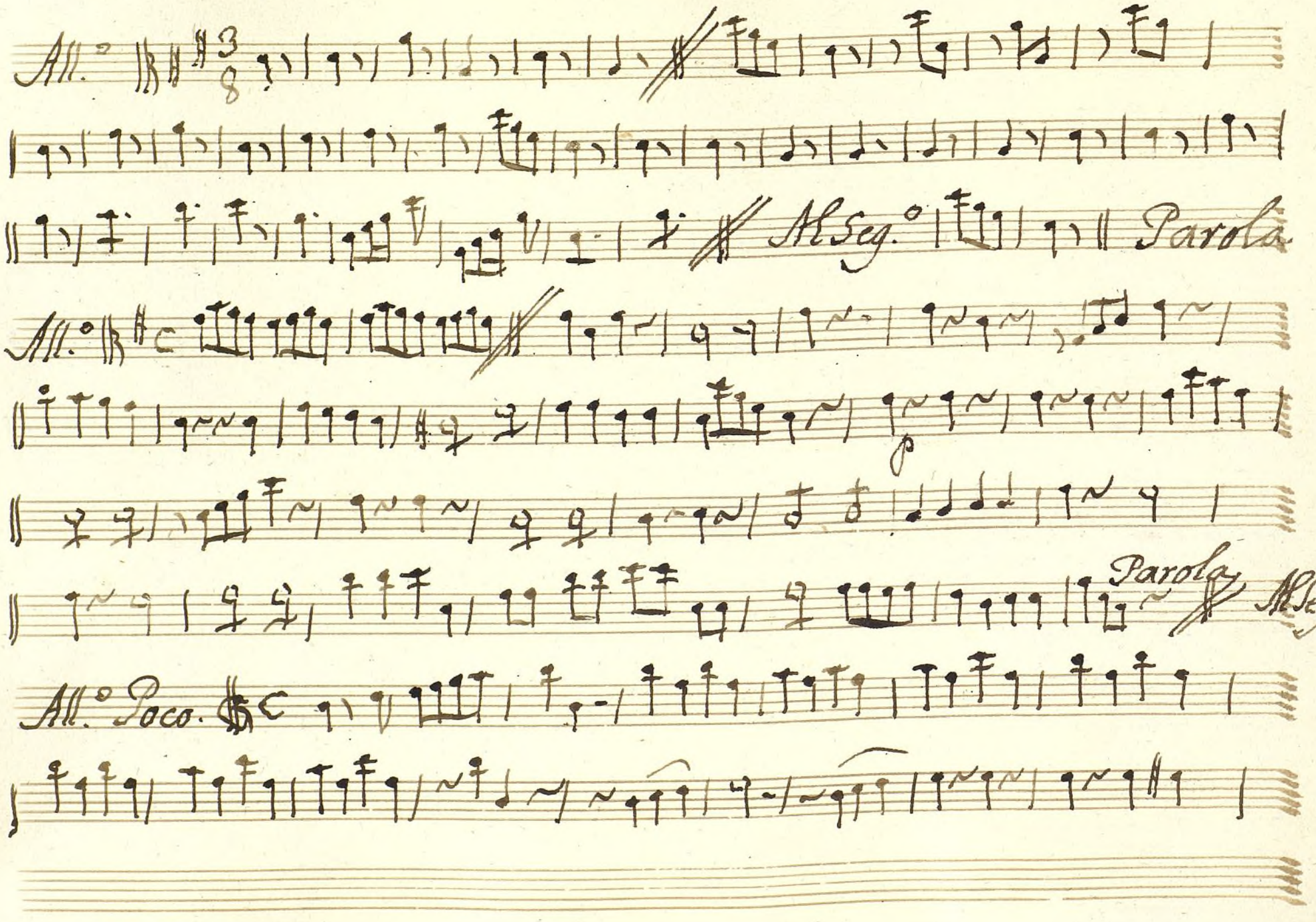

Ayuntamiento de Madrid

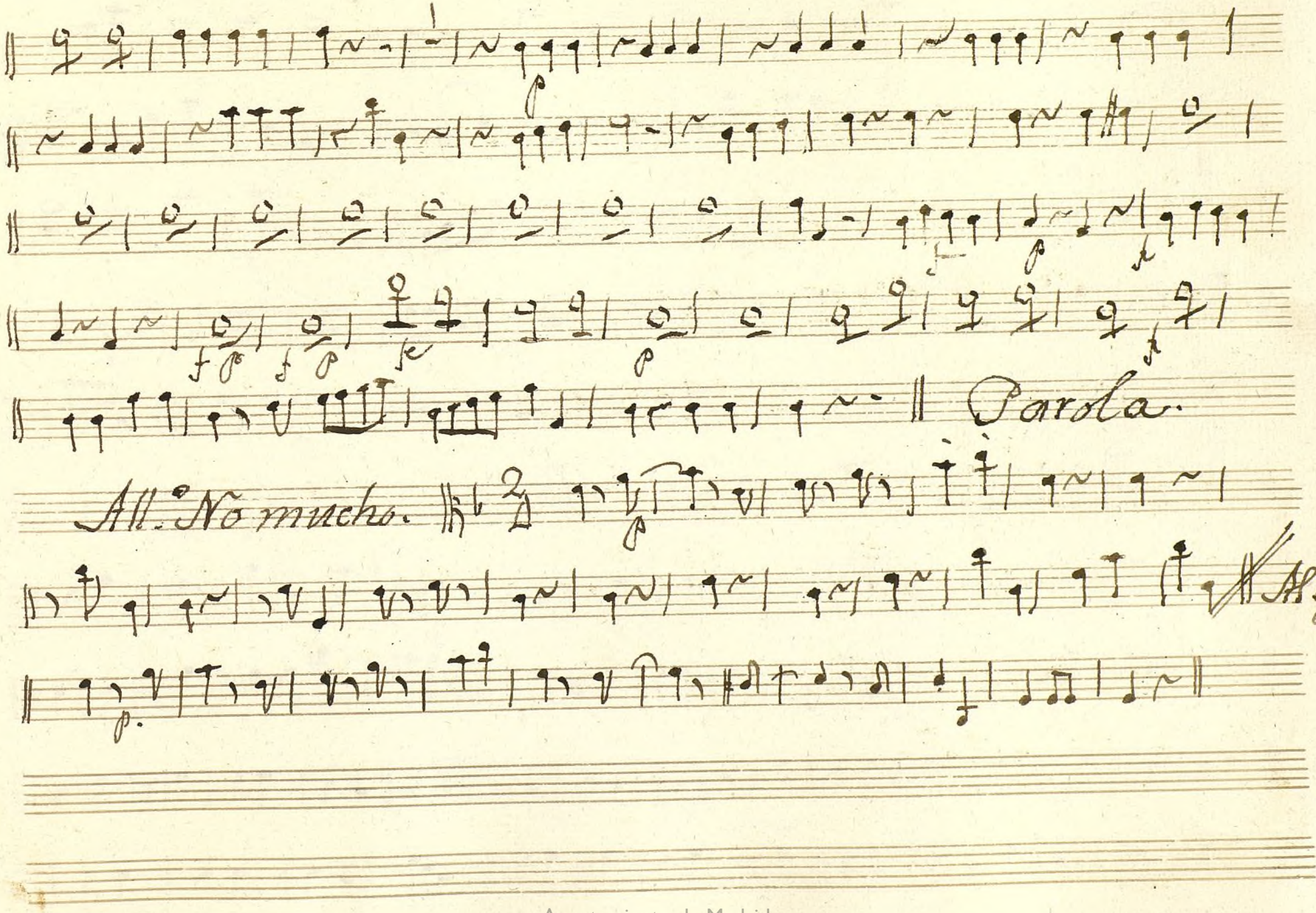

Ayuntamiento de Madrid

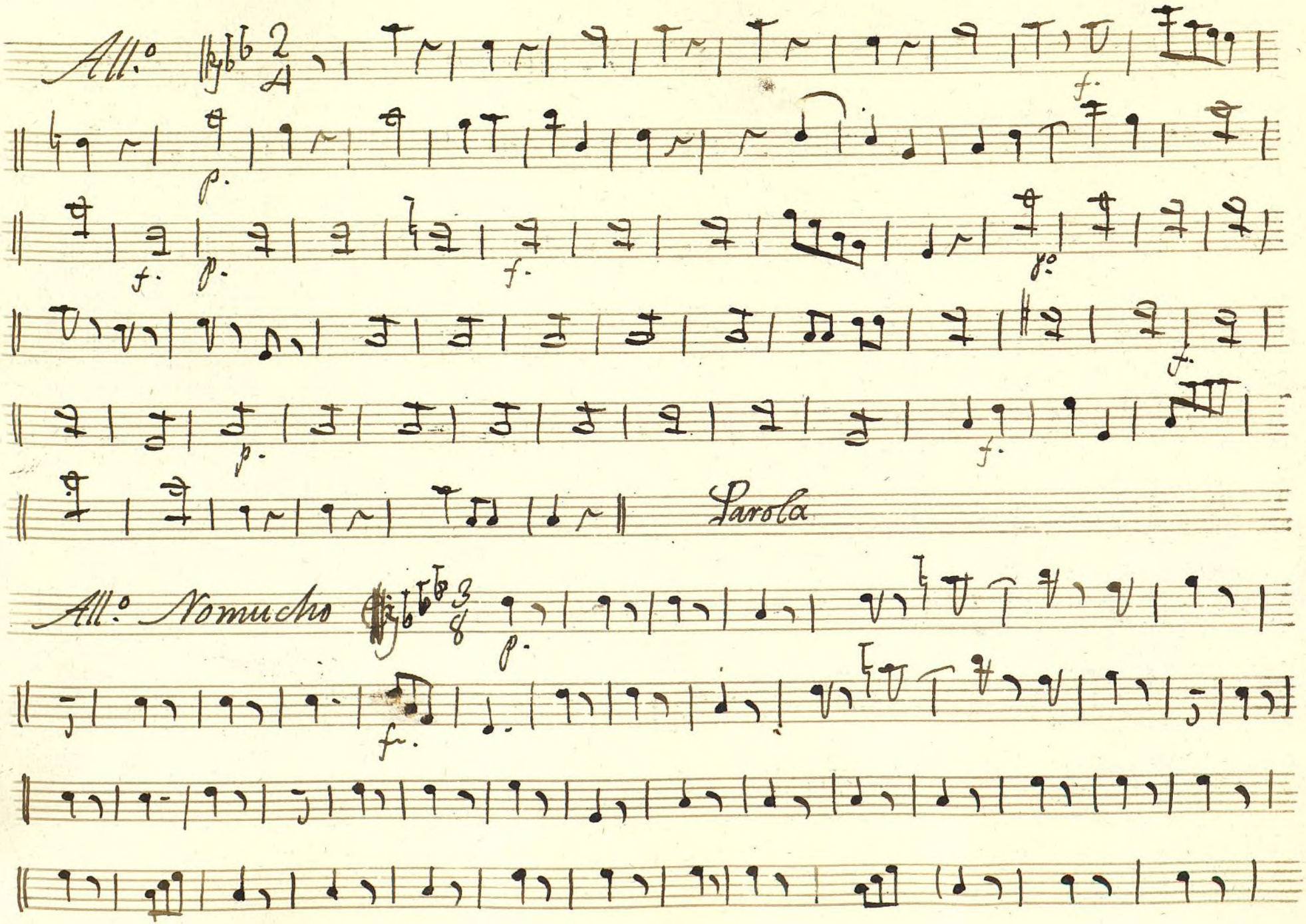

Ayuntamiento de Madrid

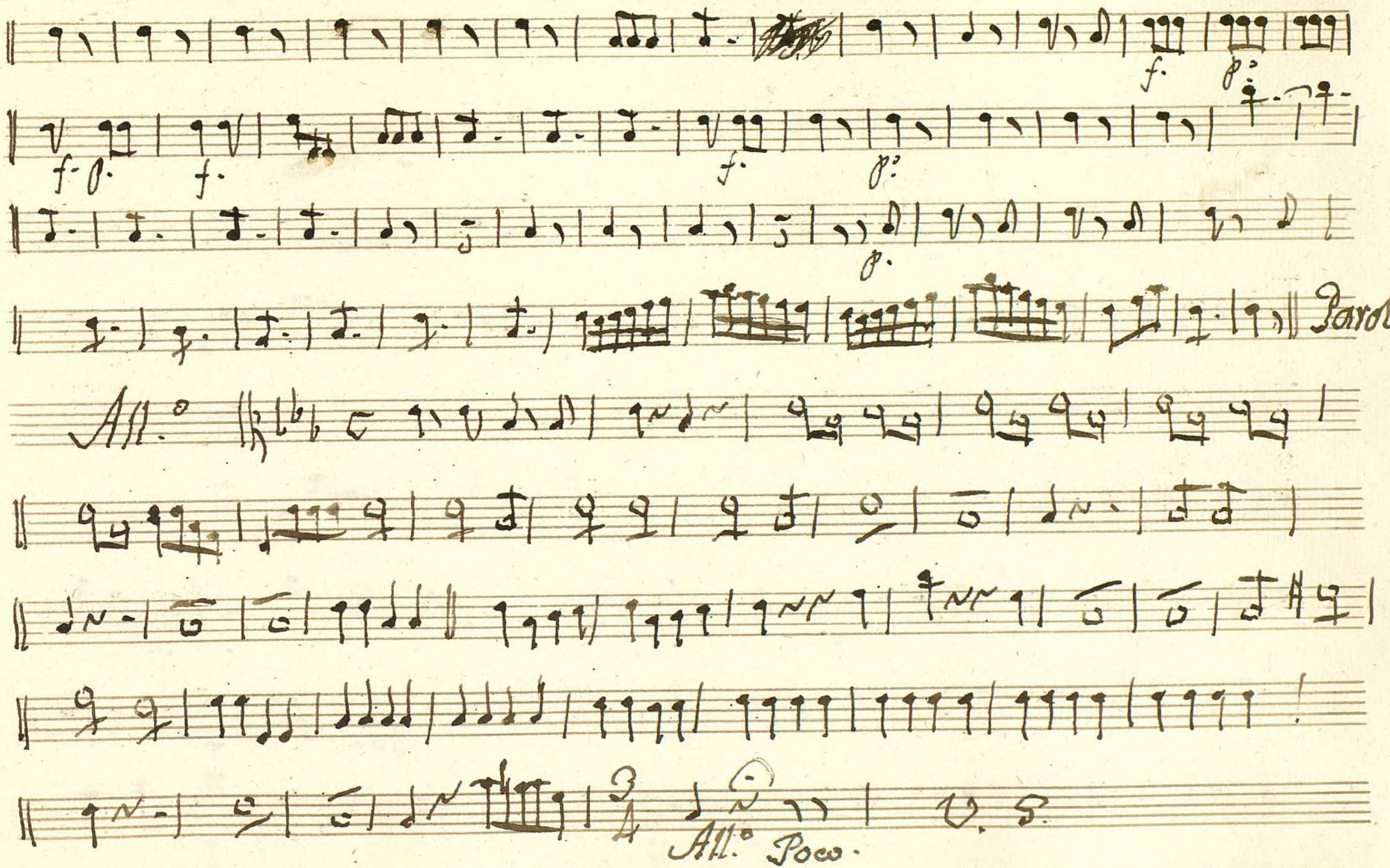

Ayuntamiento de Madrid

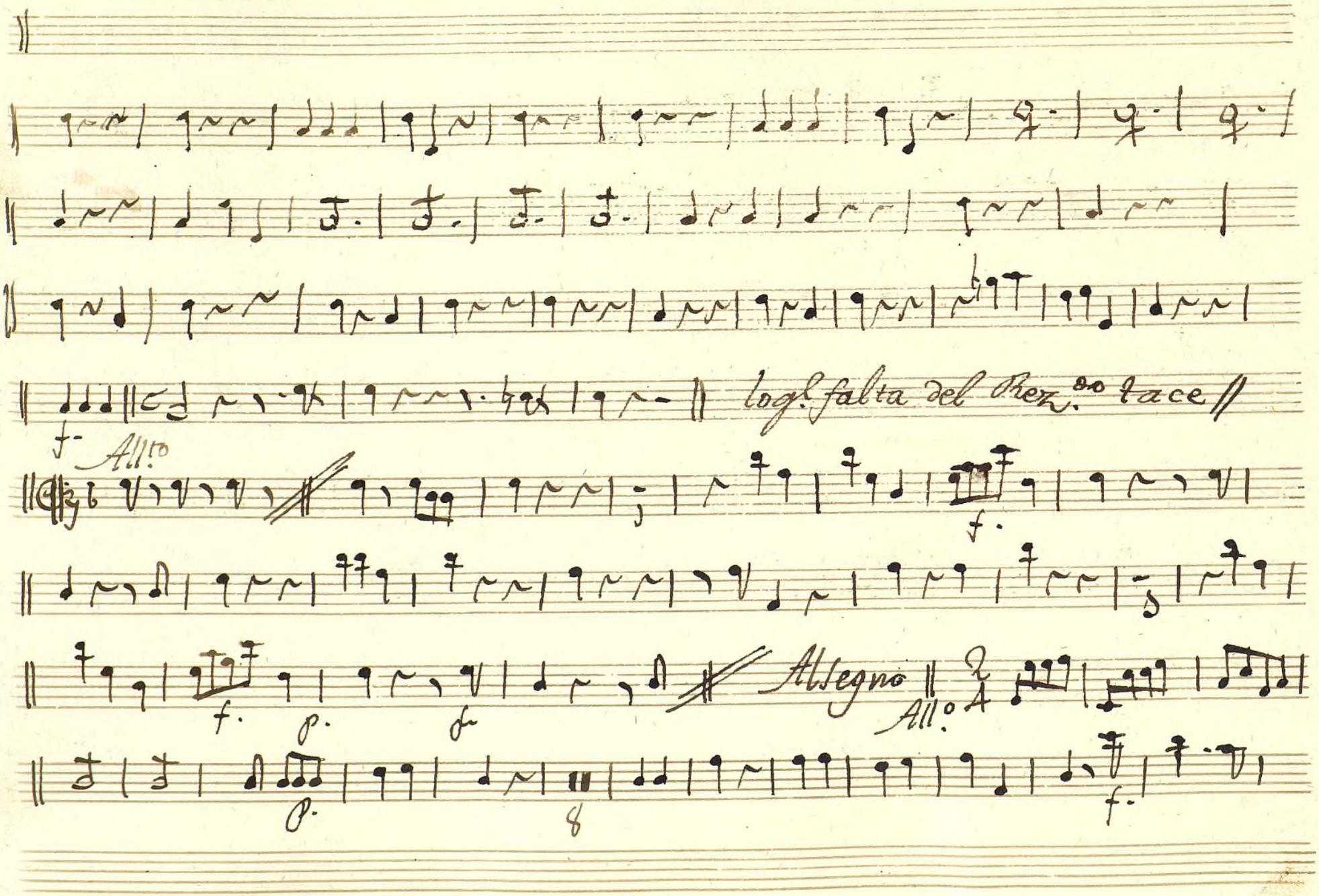

Ayuntamiento de Madrid

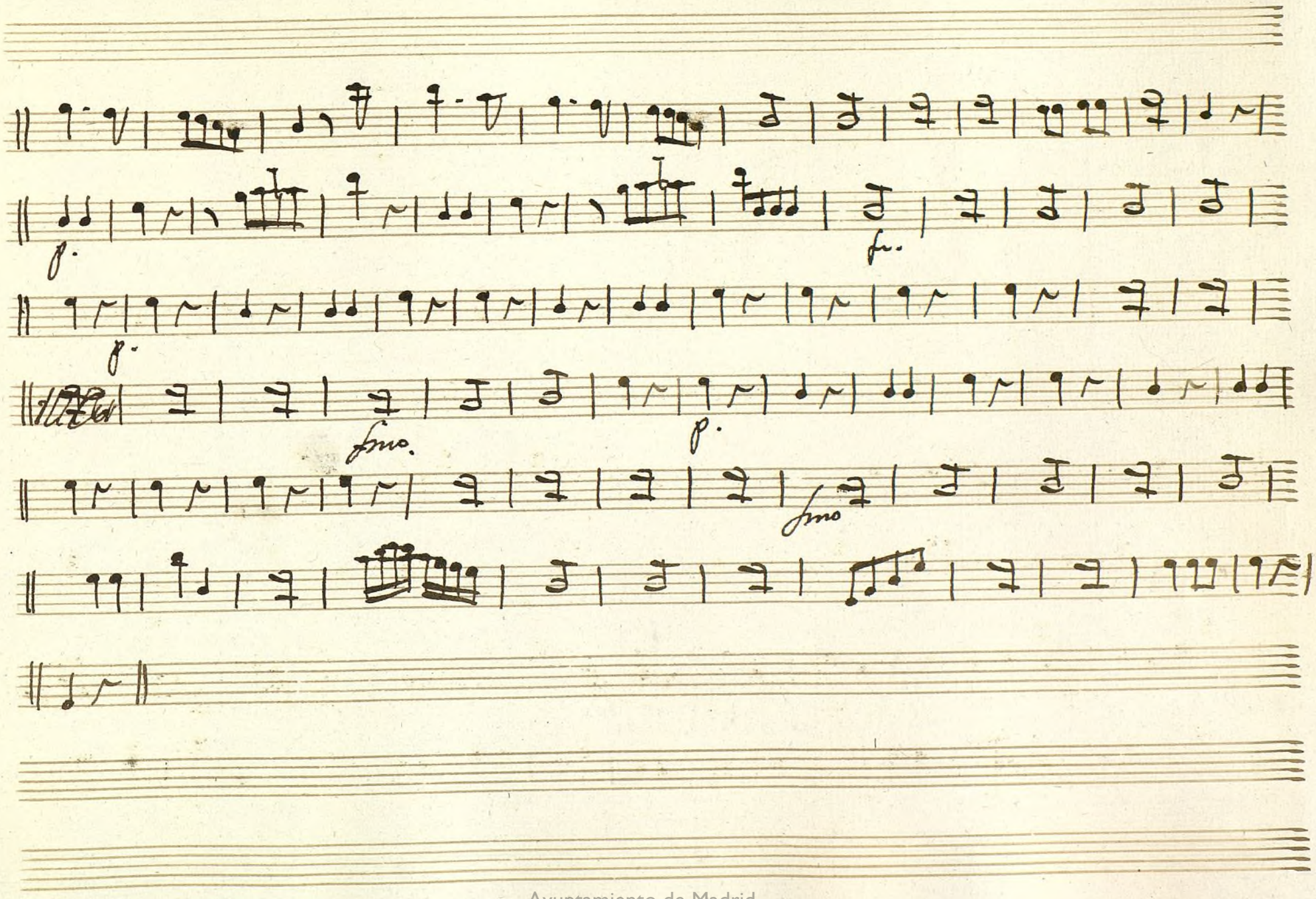

Ayuntamiento de Madrid

Ayuntamiento de Madrid

1200055290

Mus 165-12

t

Oboe 1.º Ton.ª a 3. Los Caprichos delas Mug.s

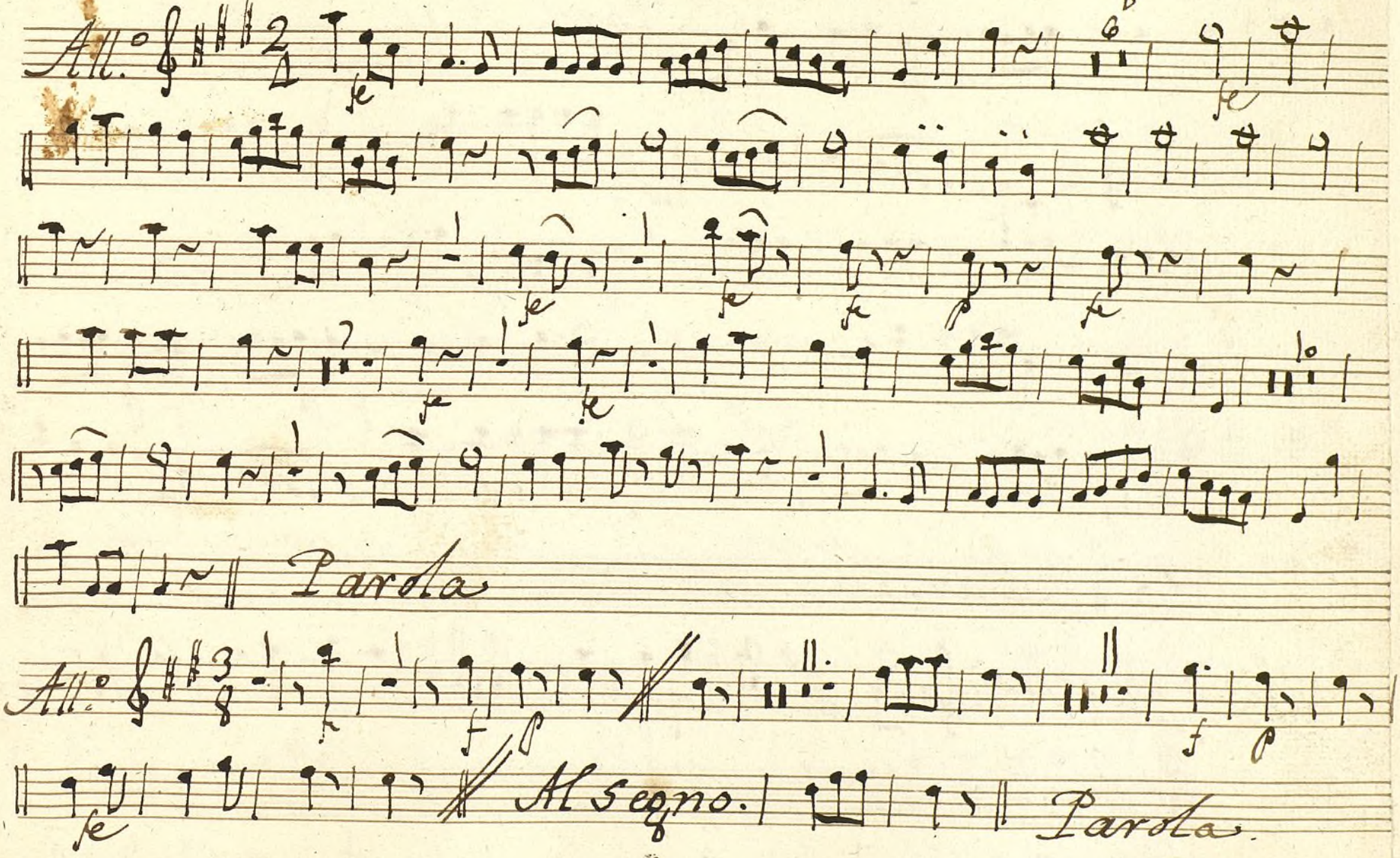

Ayuntamiento de Madrid

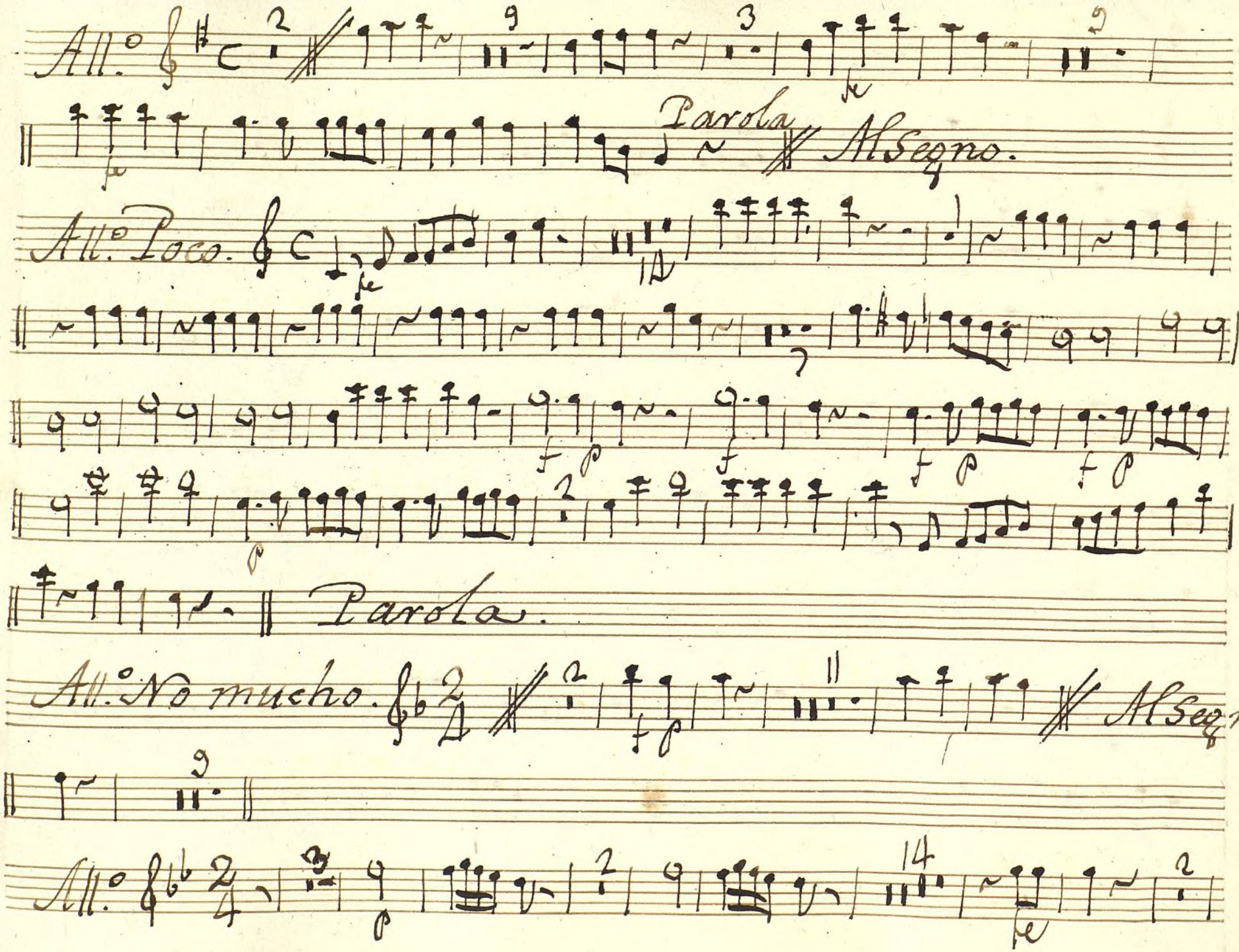

Ayuntamiento de Madrid

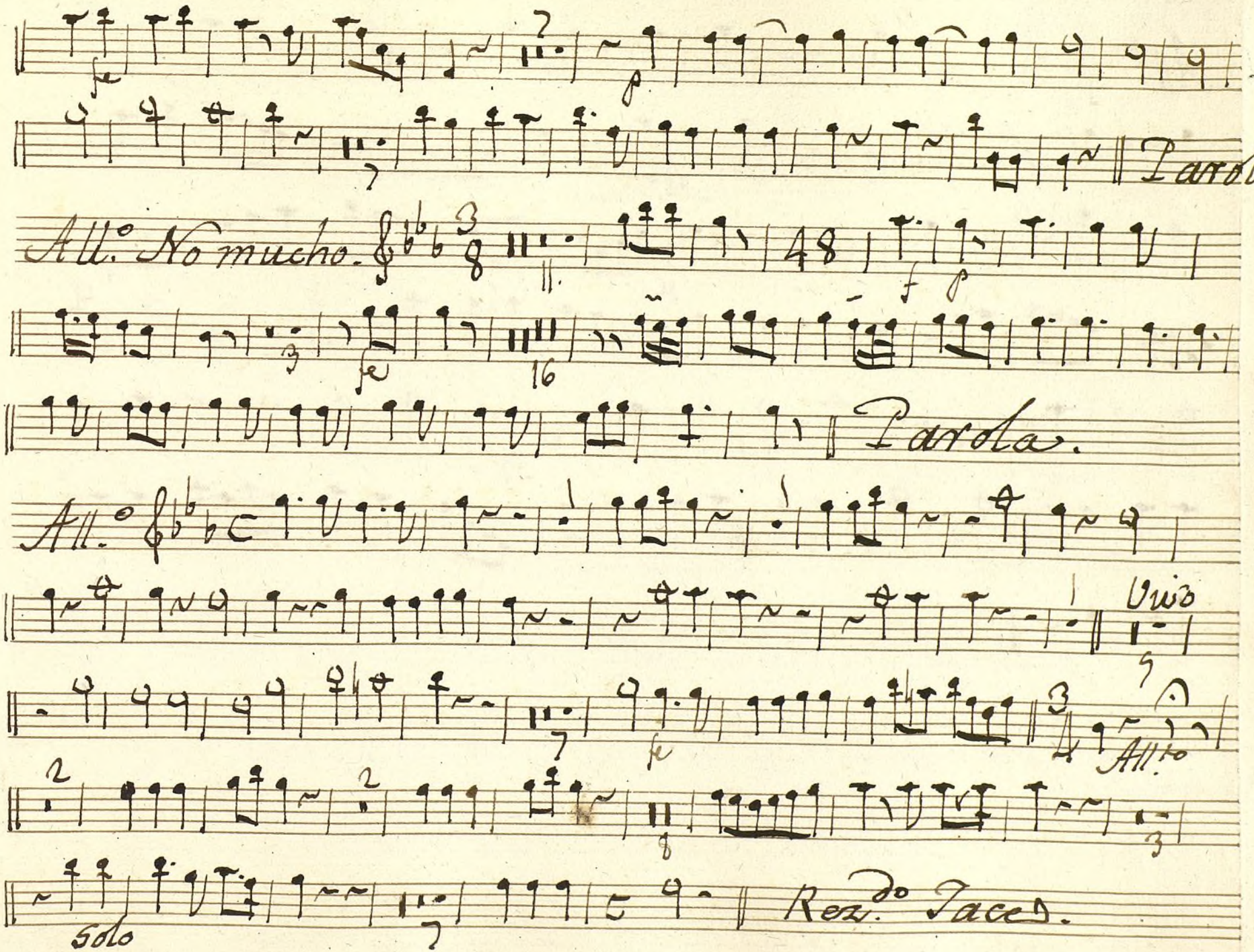

Ayuntamiento de Madrid

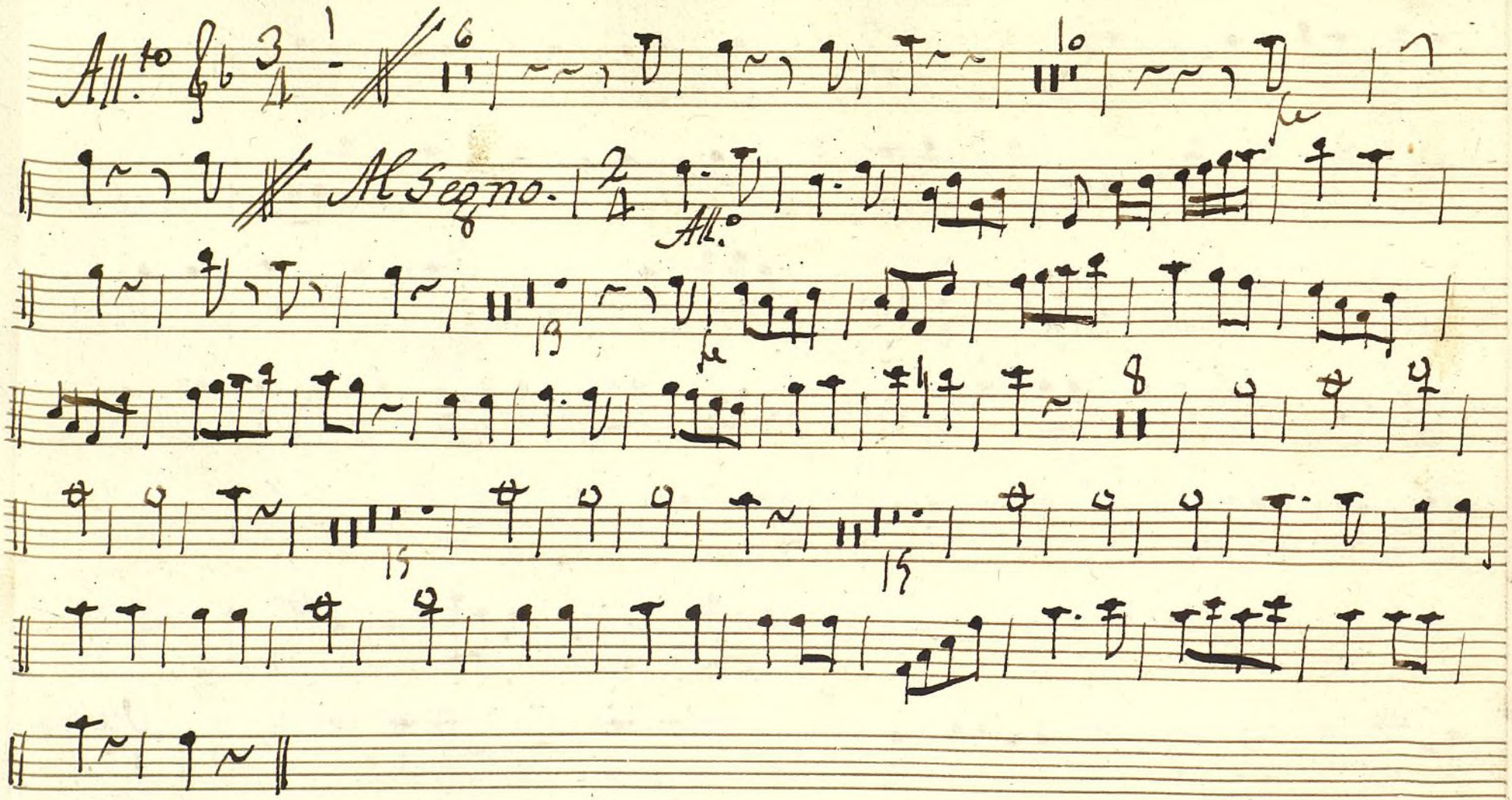

1200055290

Ayuntamiento de Madrid

Mus 165-12

Oboe 2.° Ton.ª a 3: Los Caprichos delas Muq.s

All.° 2/2

Parola.

All.° 3/8

Al Segno

Parola

Ayuntamiento de Madrid

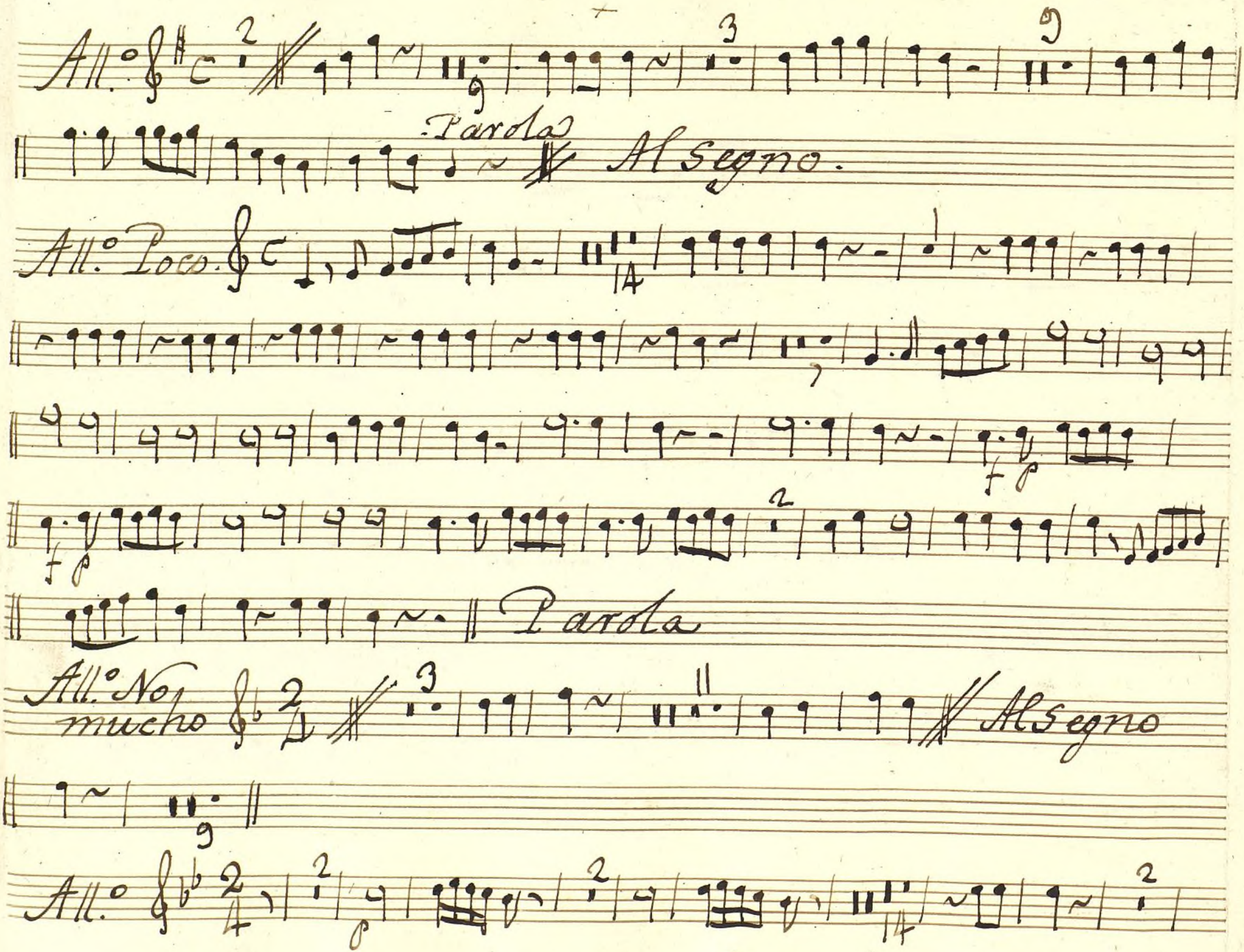

Ayuntamiento de Madrid

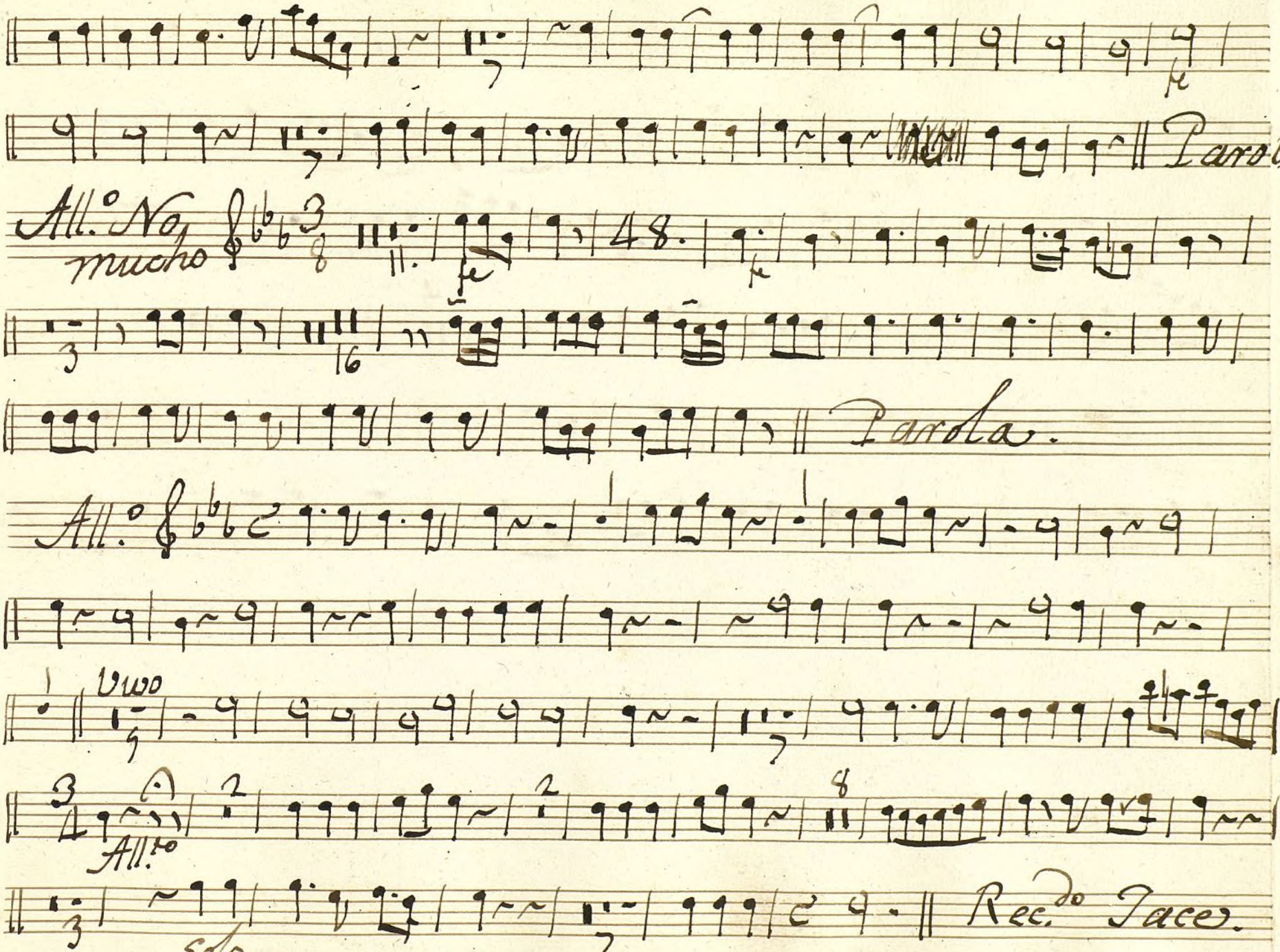

Ayuntamiento de Madrid

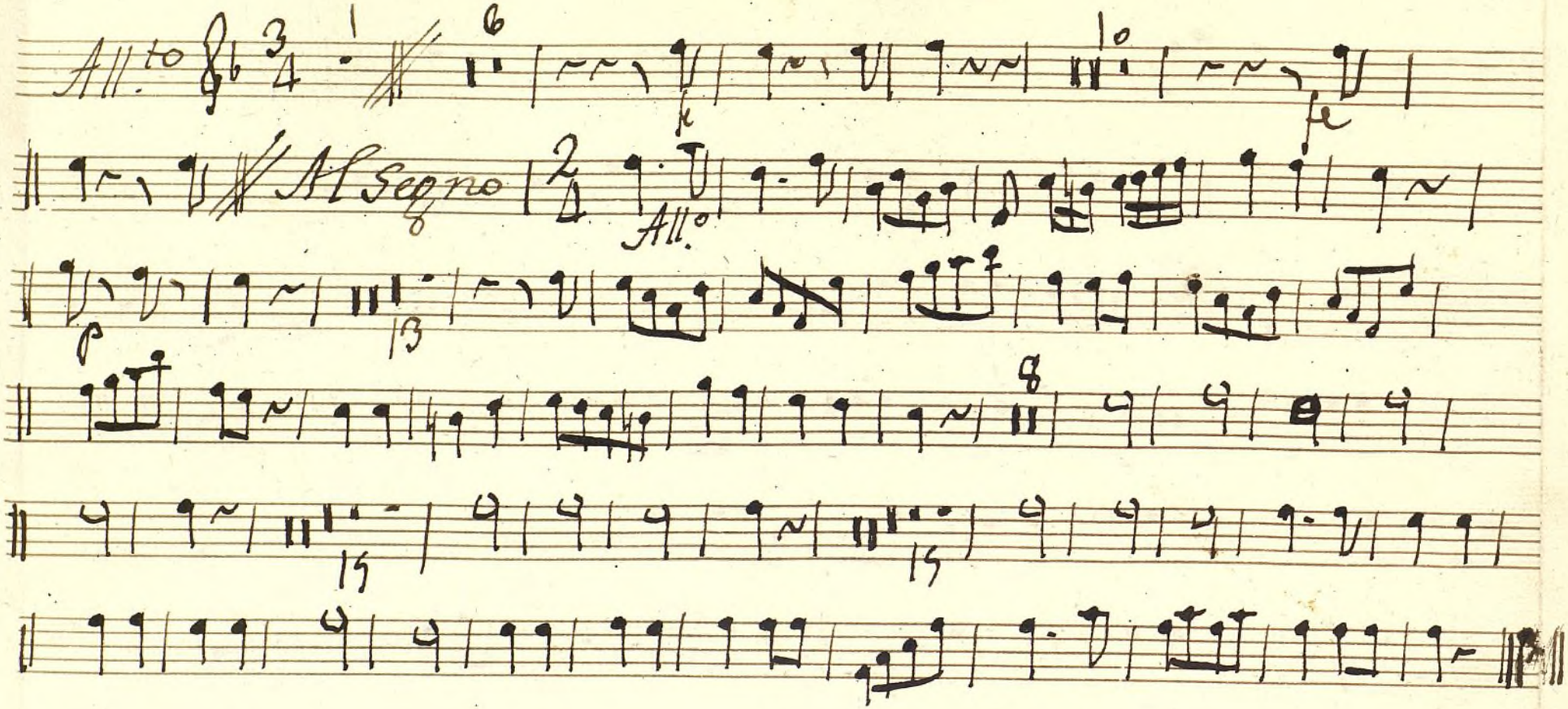

Ayuntamiento de Madrid

1200055290

Mus 165-12

Clarinete Ton.a a 3. Los Caprichos delas Mug.s

All.o

fe

fe

Parola

All.o

Al Segno

Parola

All.o ~ Tace.

Ayuntamiento de Madrid

All.° Poco

Parola.

2 Tace.

All.°

Parola.

3 Tace y Parola

Ayuntamiento de Madrid

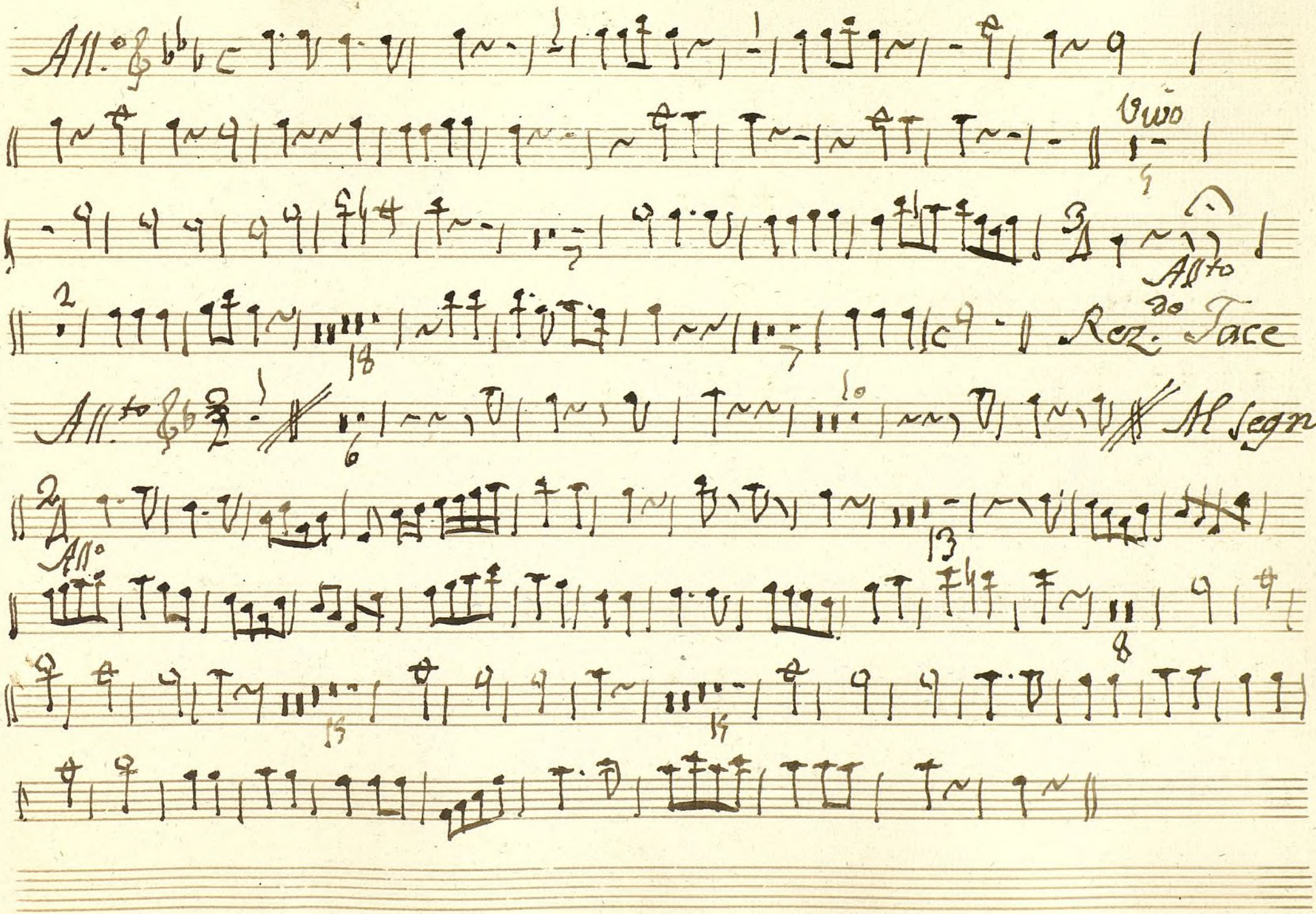

Ayuntamiento de Madrid

Ayuntamiento de Madrid

1200055290

Mus 165-12

t

Trompa 1.ª Ton.ª a 3. Los Caprichos delas Mug.s

Yn D.

All.º

Parola

All.º

Al Segno.

Parola.

Yn C.

All.º

Parola

Al Segno.

Ayuntamiento de Madrid

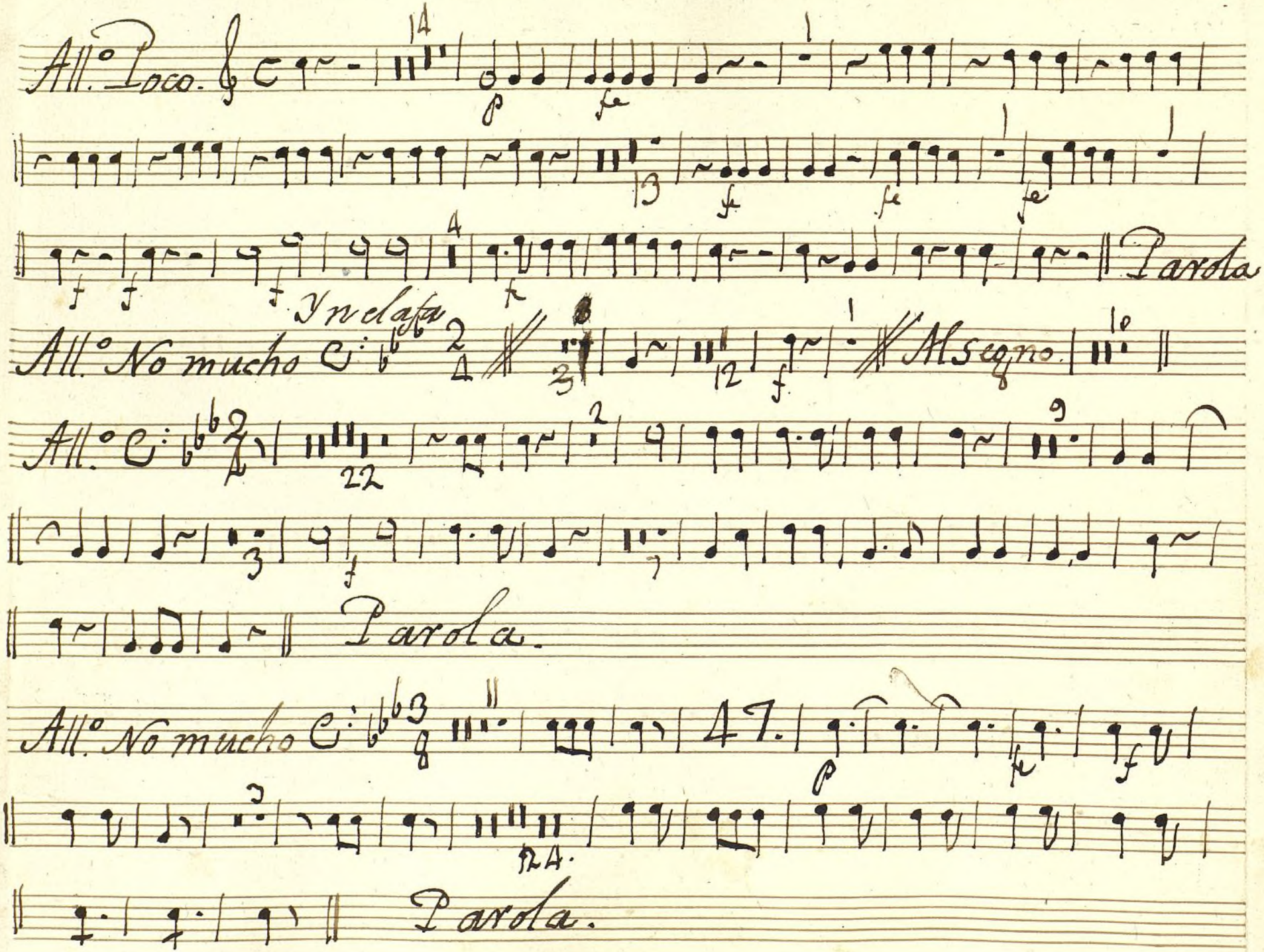

Ayuntamiento de Madrid

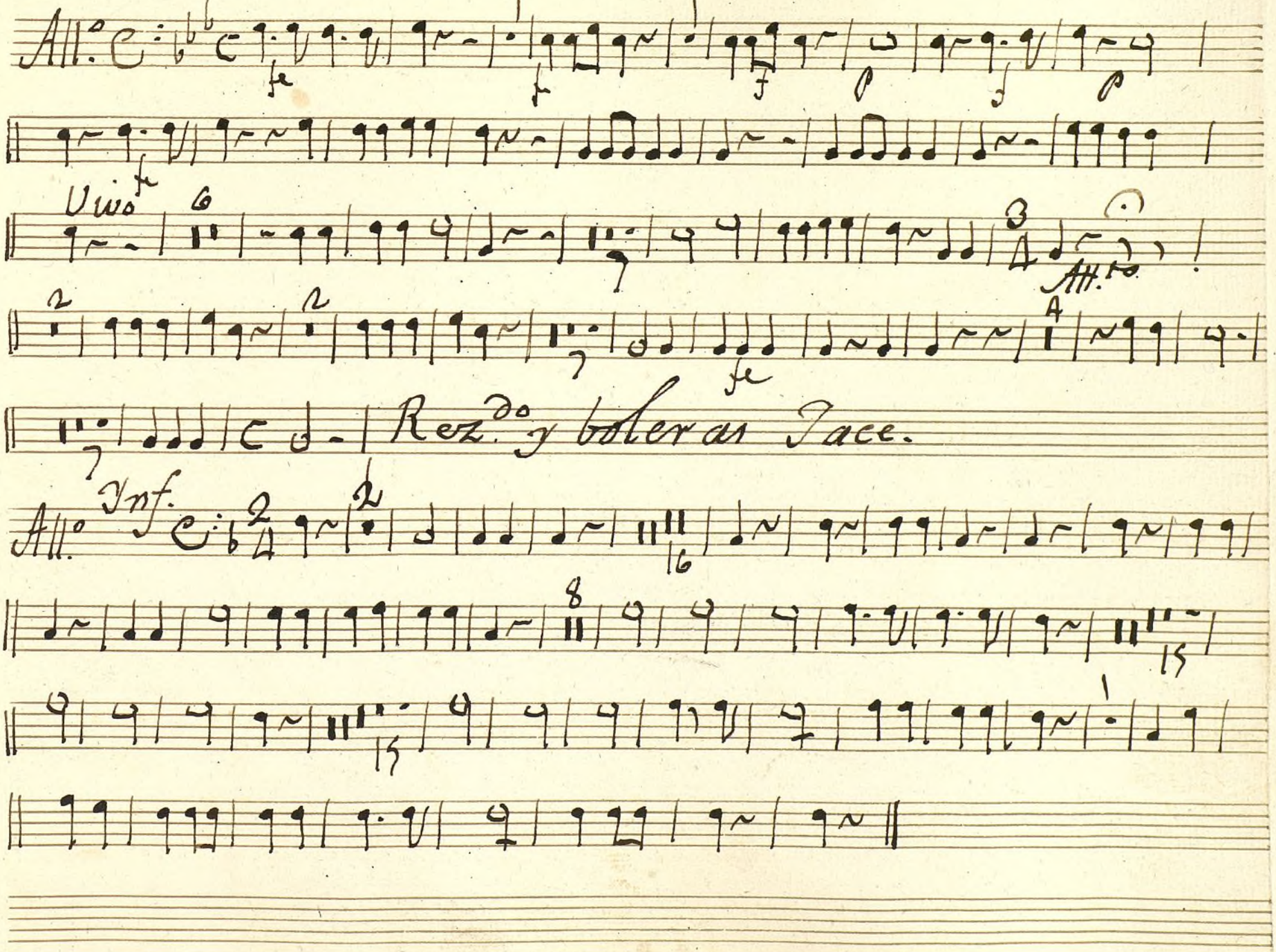

Ayuntamiento de Madrid

Ayuntamiento de Madrid

1200055290

Mus 165-12

t

Trompa 2.ª Ton.ª a 3. Los Caprichos delas Mug.s

All.º In D.

Parola

All.º

Al Segno.

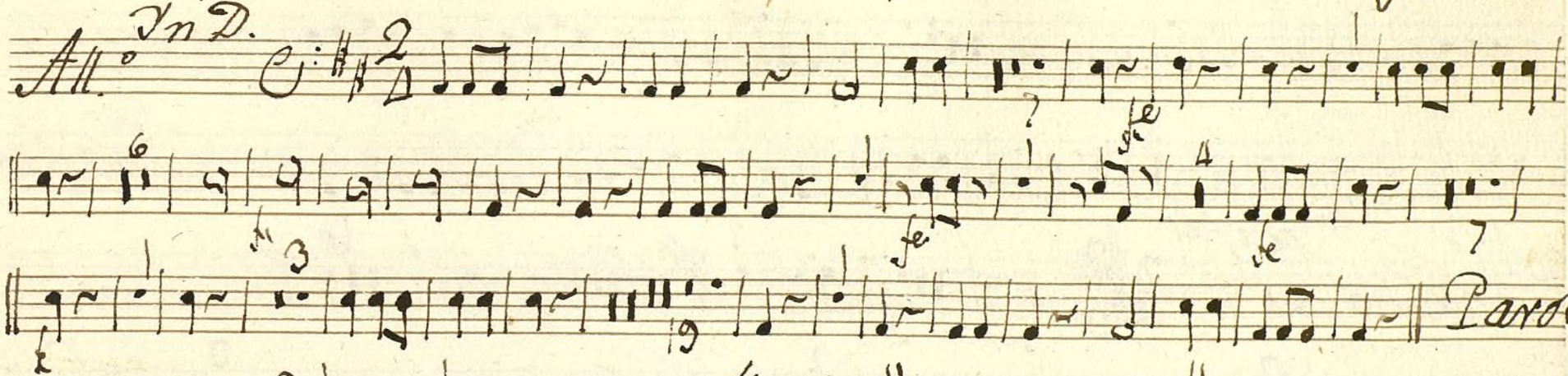

Parola.

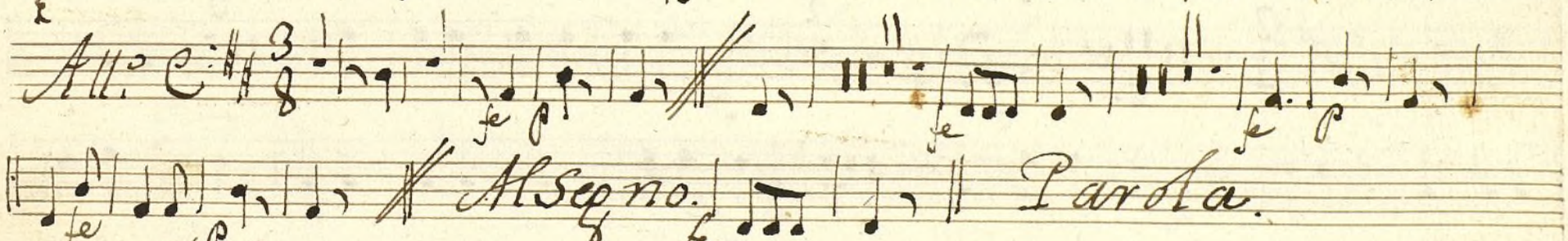

All.º In C.

Parola.

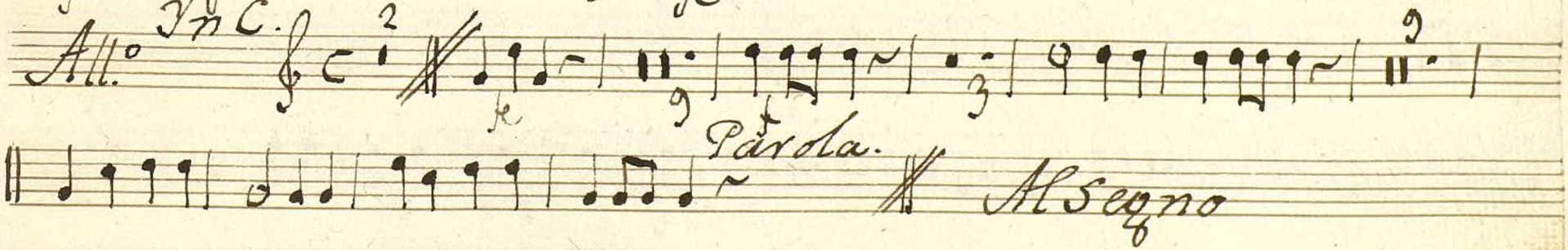

Al Segno

Ayuntamiento de Madrid

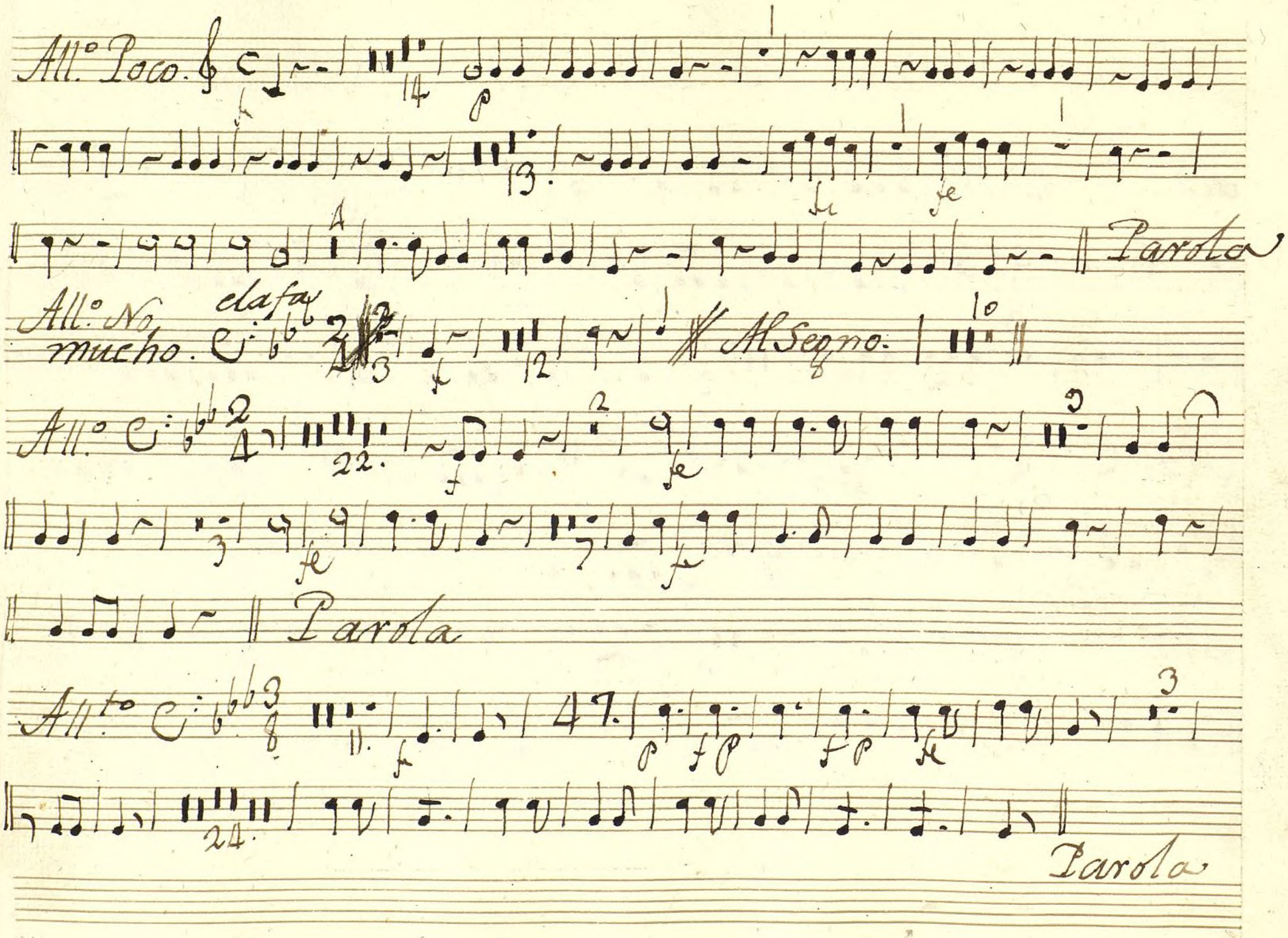

Ayuntamiento de Madrid

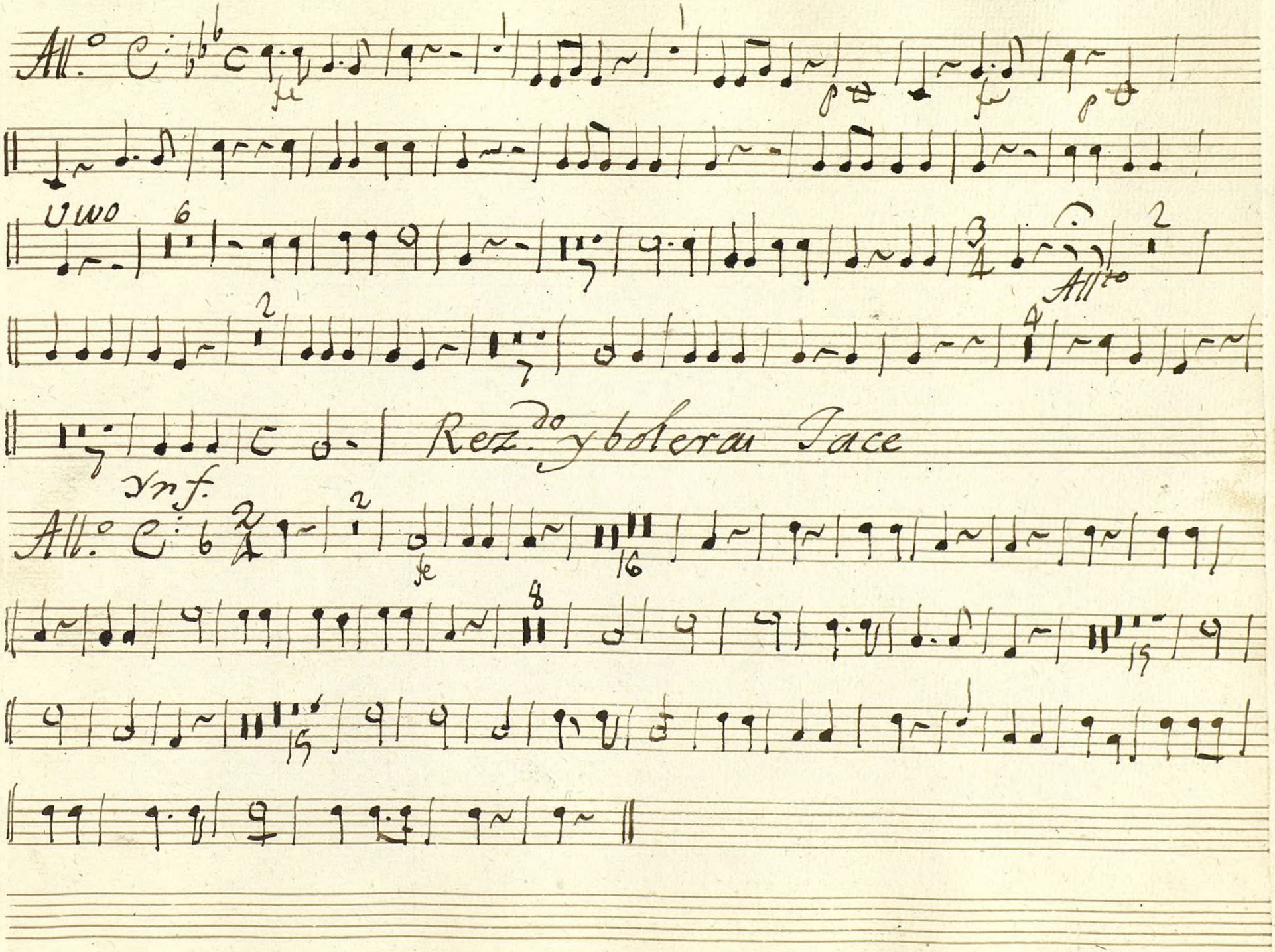

Ayuntamiento de Madrid

Ayuntamiento de Madrid

1200055290

Mus 165-12

Bagot Ton.ª a 3 Los Caprichos delas Mug.s

All.º

p. f. f. p. f. p. f. f. p. f. p. f. p. f. p. f. p. f. f. p.

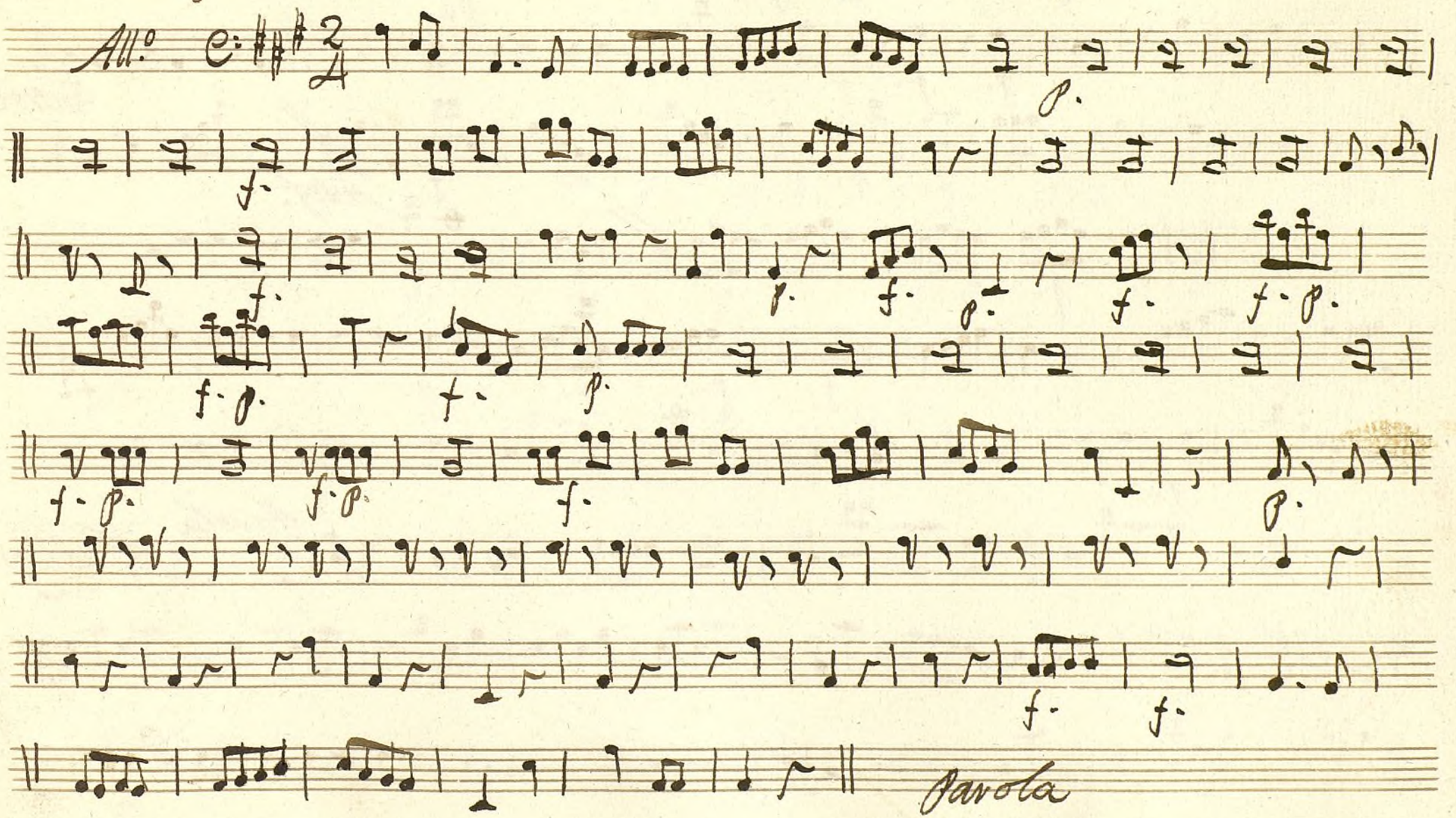

Parola

Ayuntamiento de Madrid

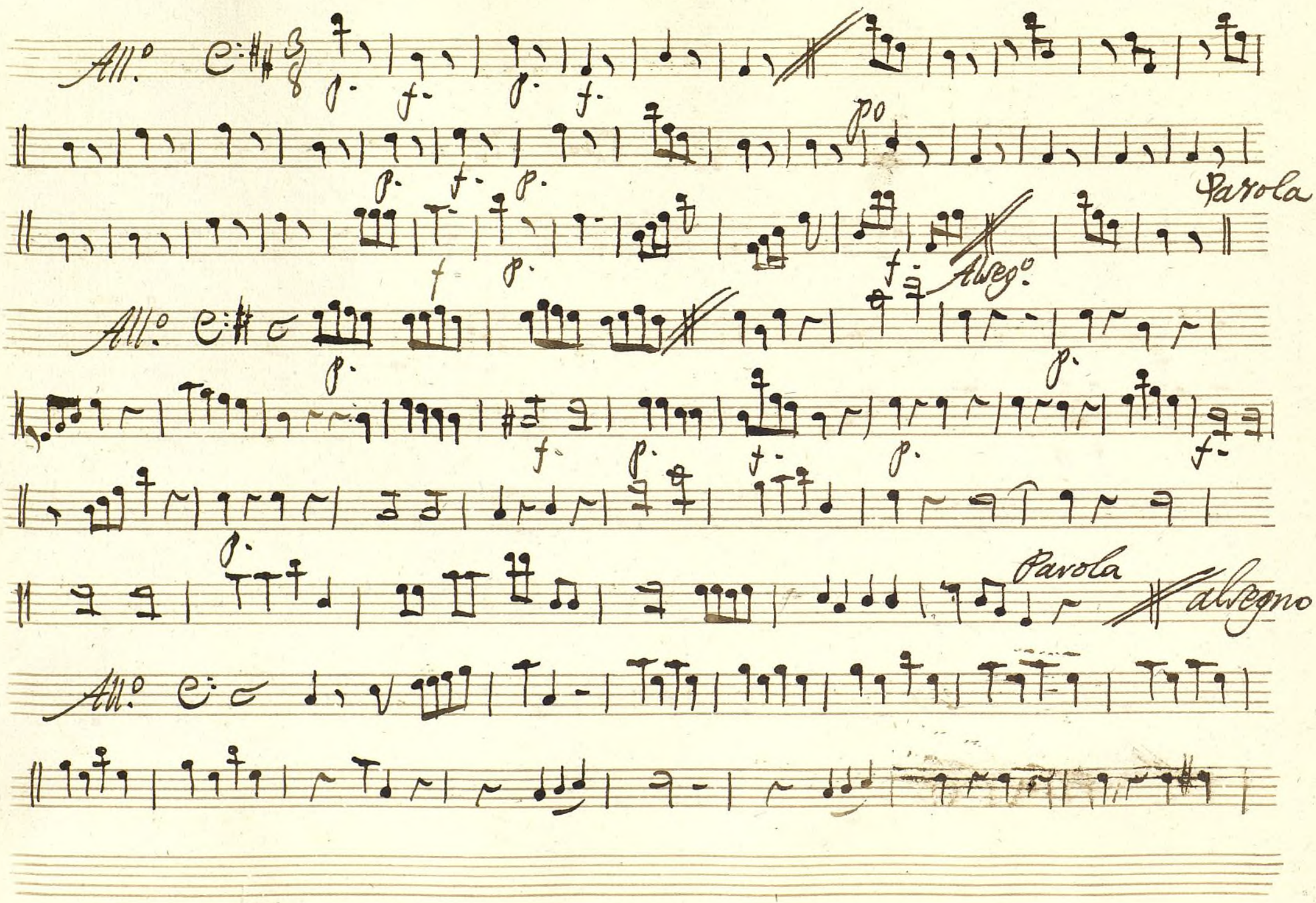

Ayuntamiento de Madrid

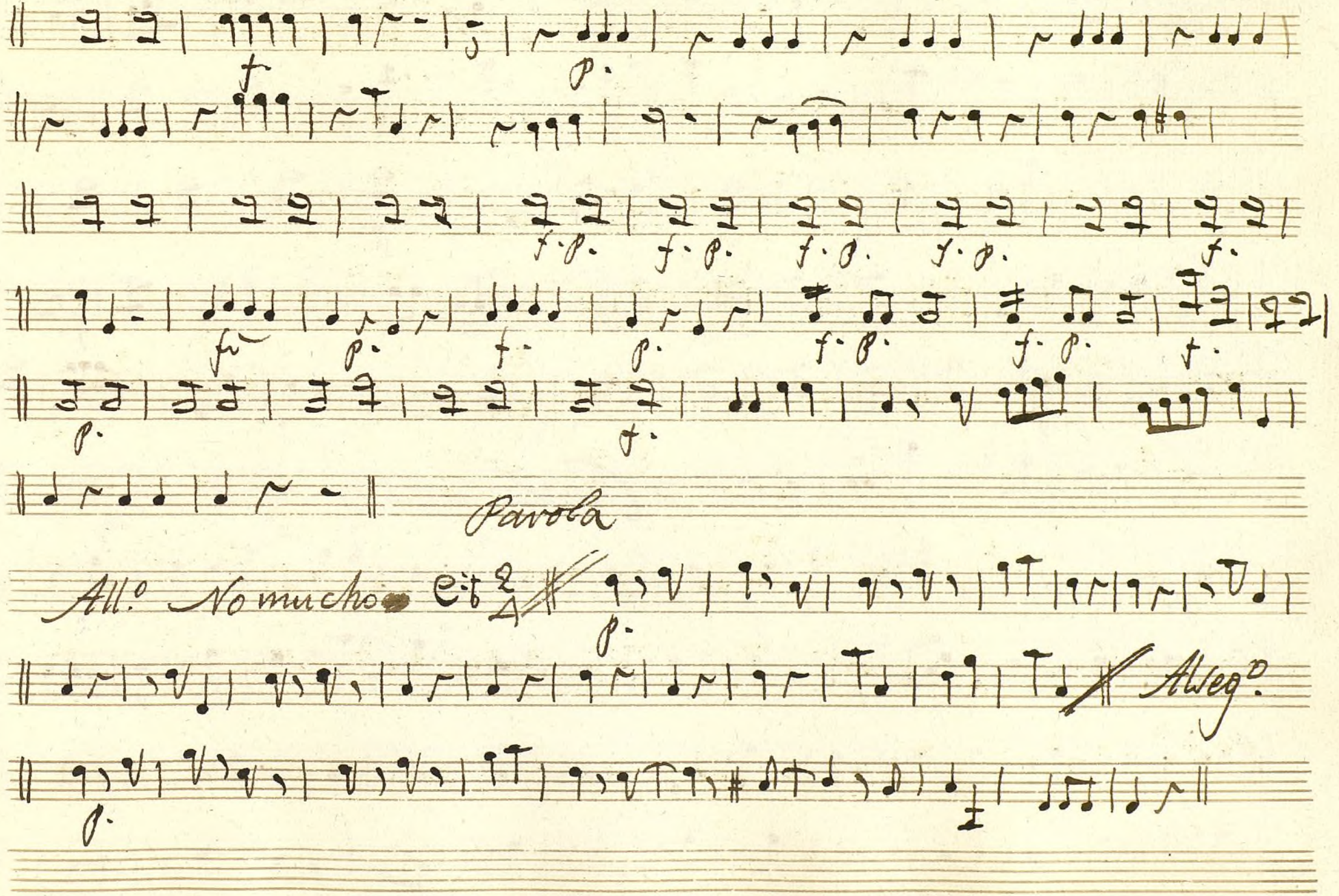

Ayuntamiento de Madrid

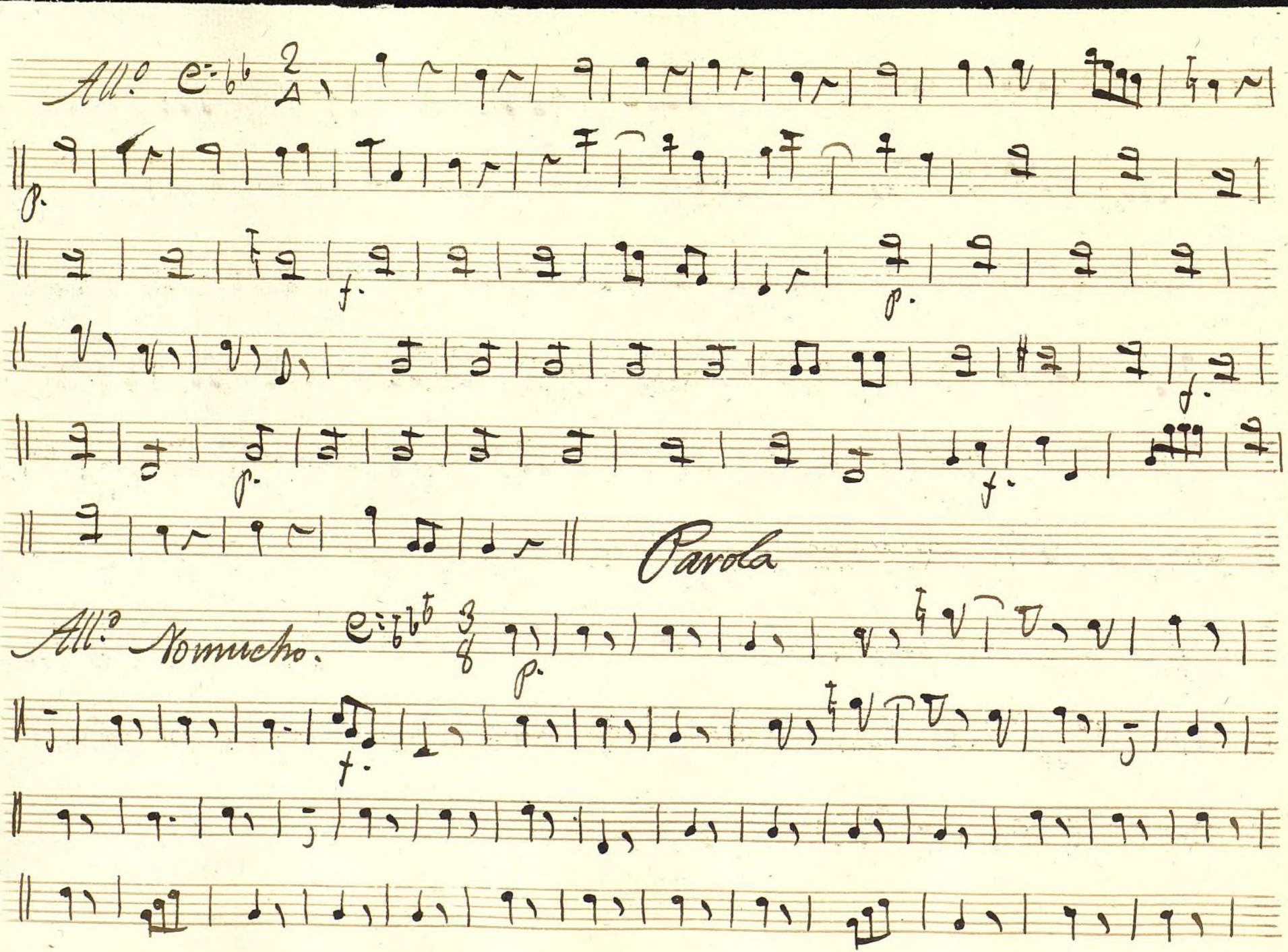

Ayuntamiento de Madrid

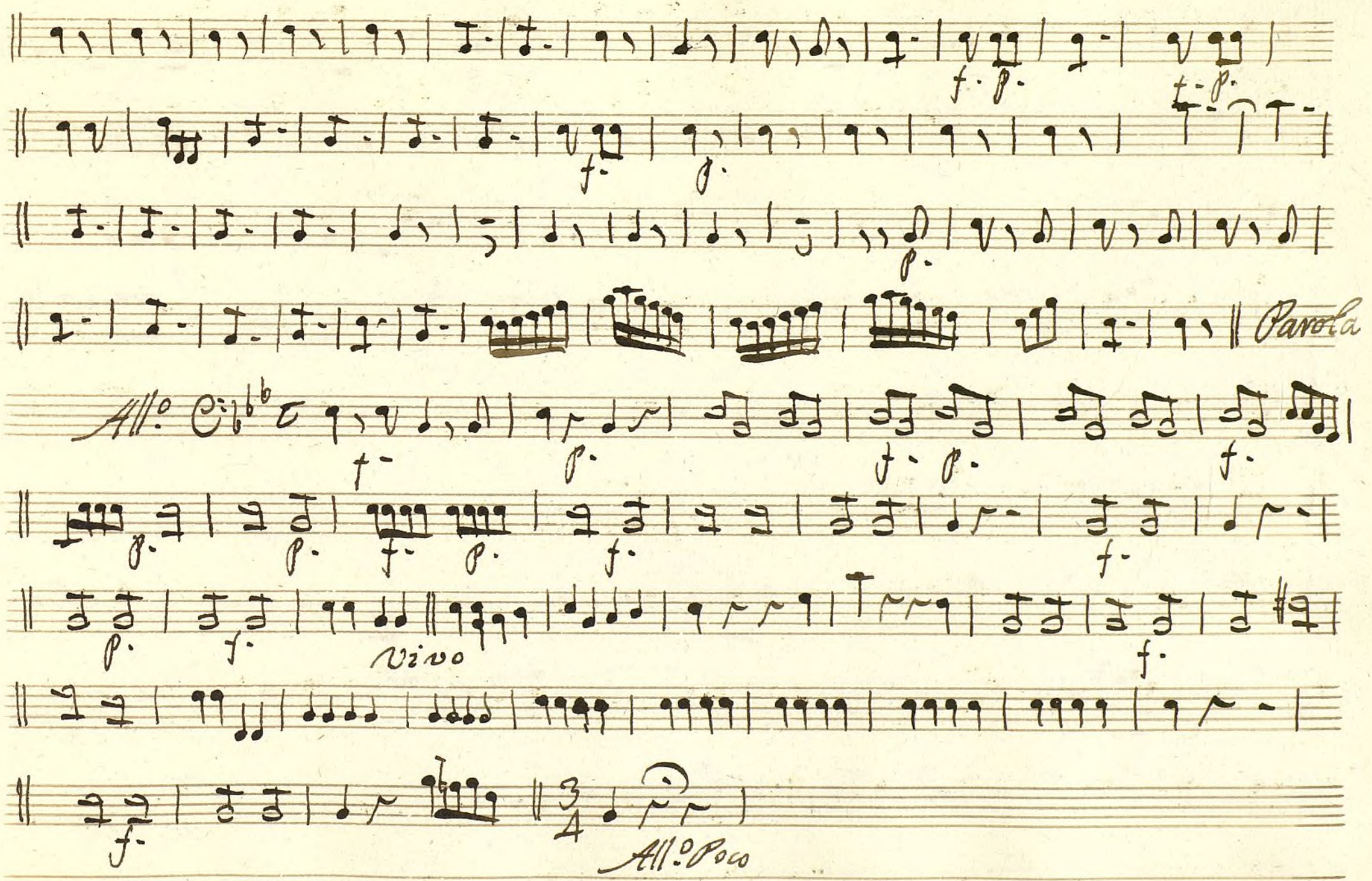

Ayuntamiento de Madrid

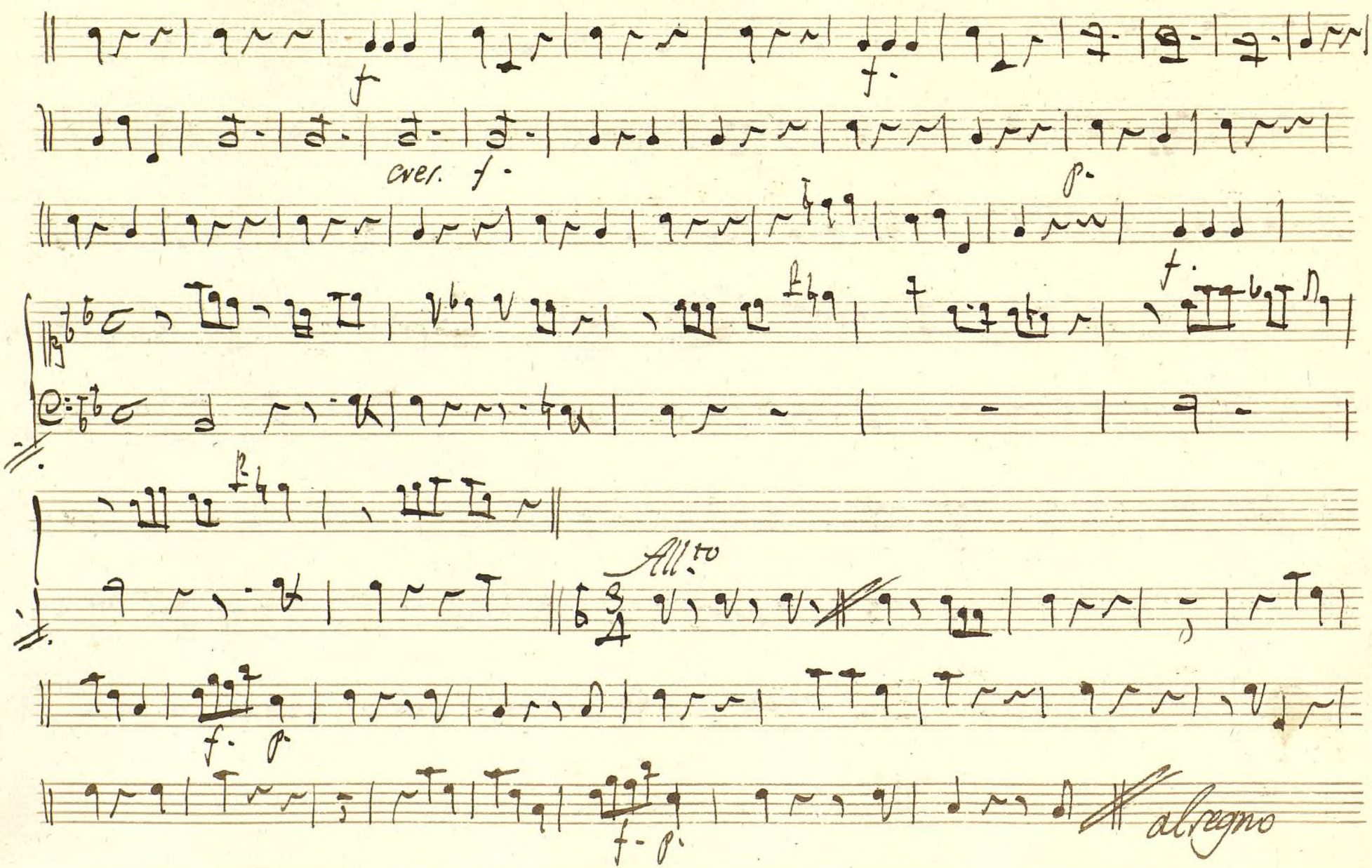

Ayuntamiento de Madrid

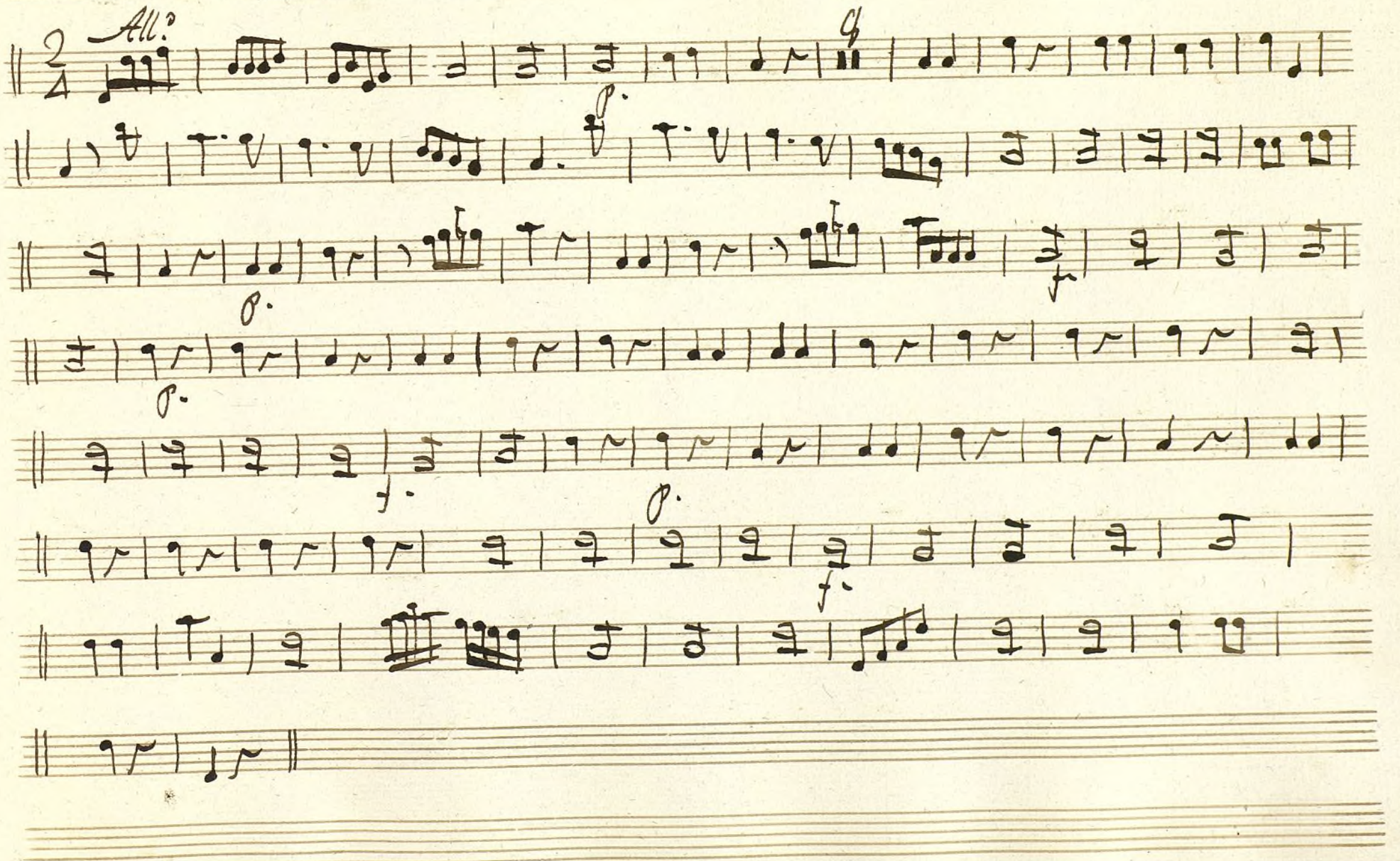

Ayuntamiento de Madrid

Ayuntamiento de Madrid

1200055290

Mus 165-12

Baso Ton.a a 3. Los Caprichos delas Mug.s

All.o

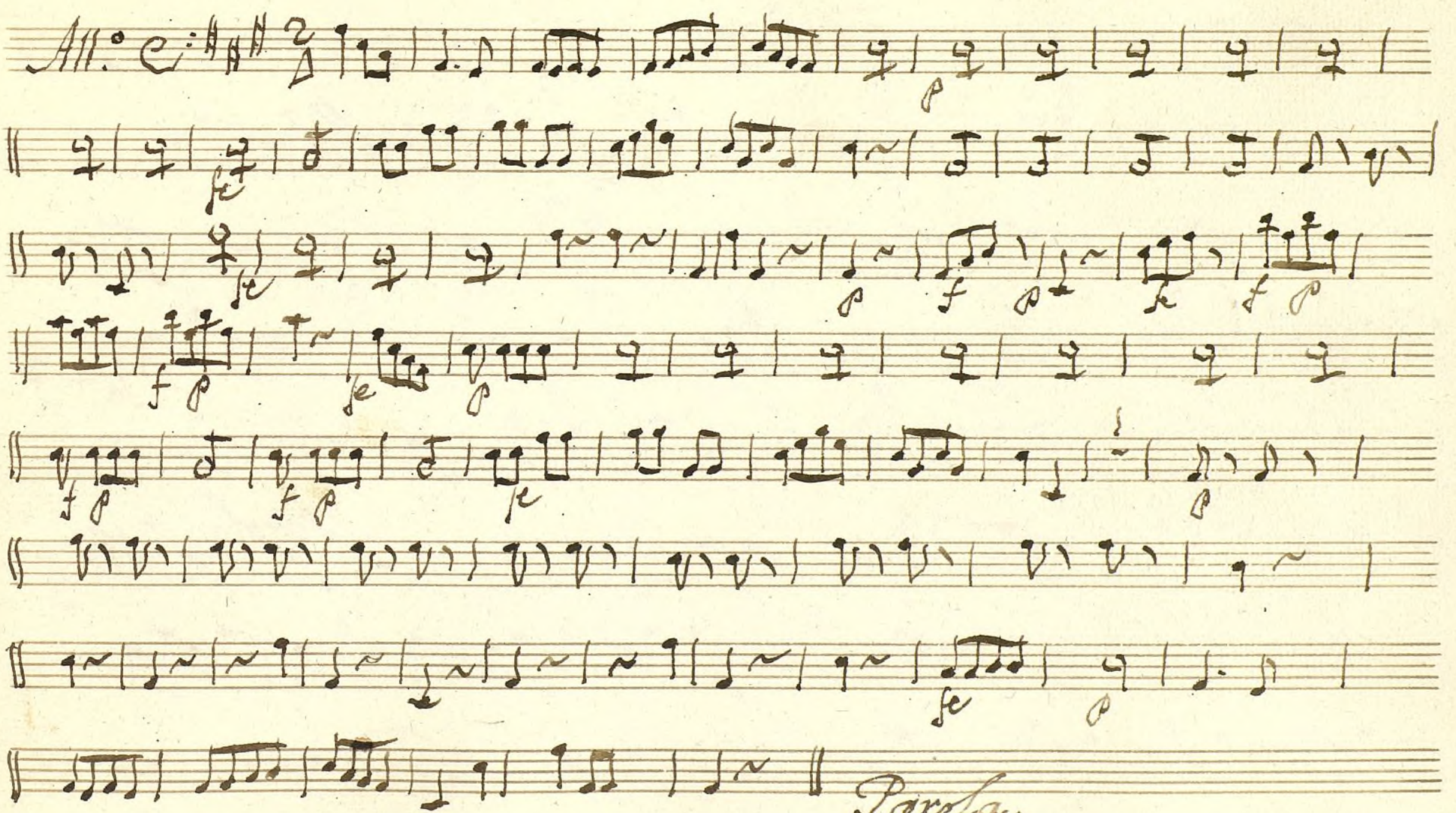

Parola.

Ayuntamiento de Madrid

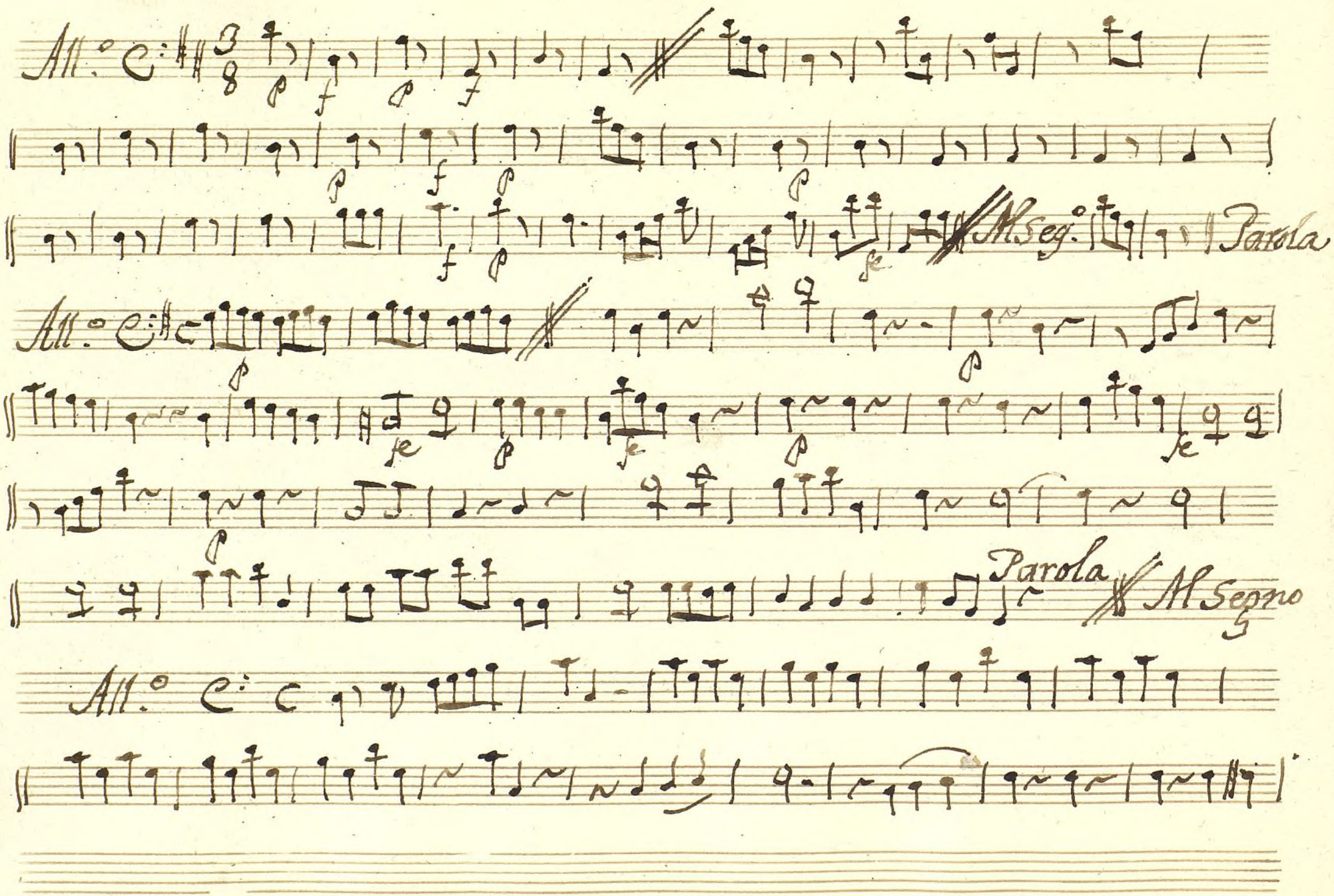

Ayuntamiento de Madrid

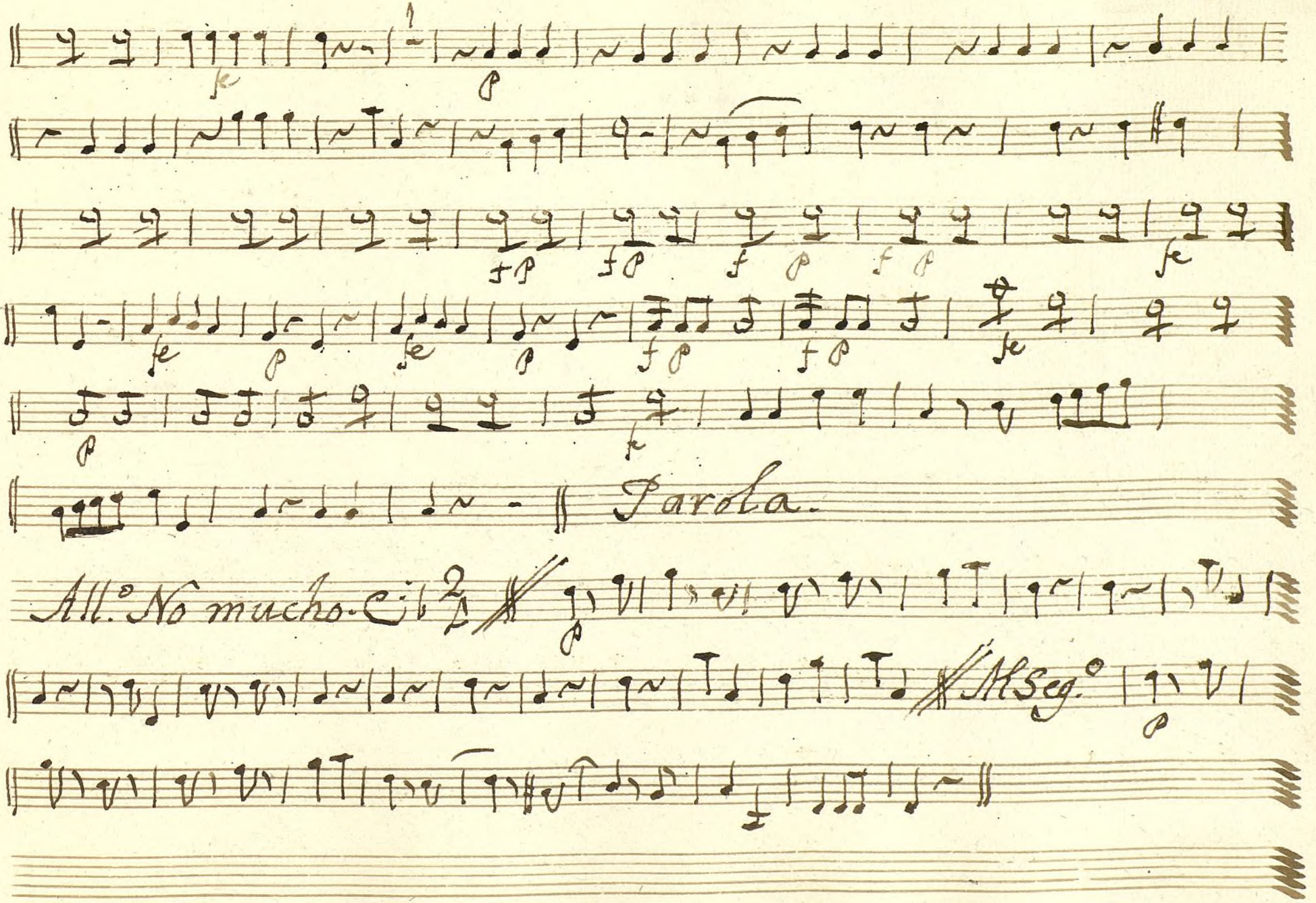

Ayuntamiento de Madrid

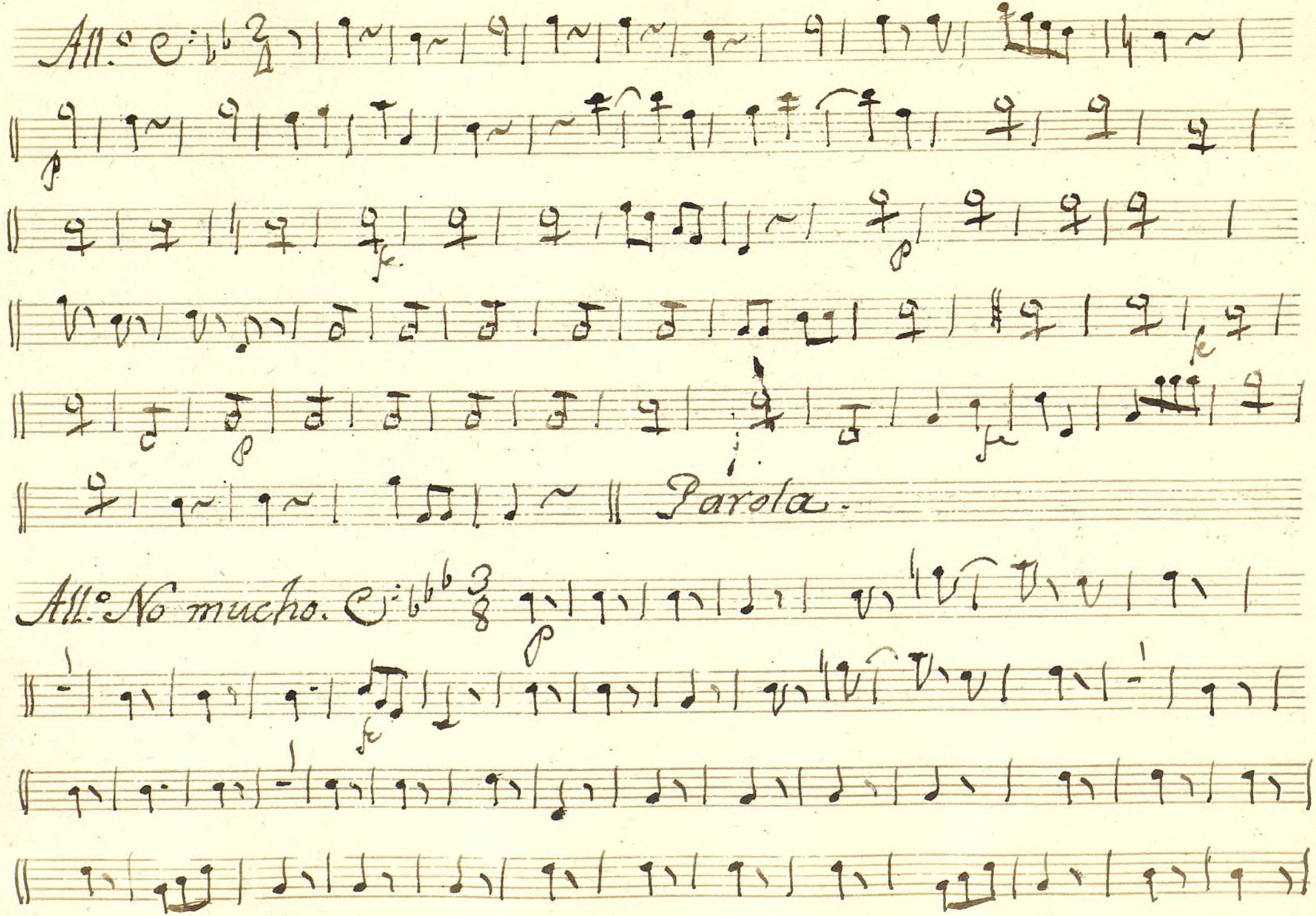

Ayuntamiento de Madrid

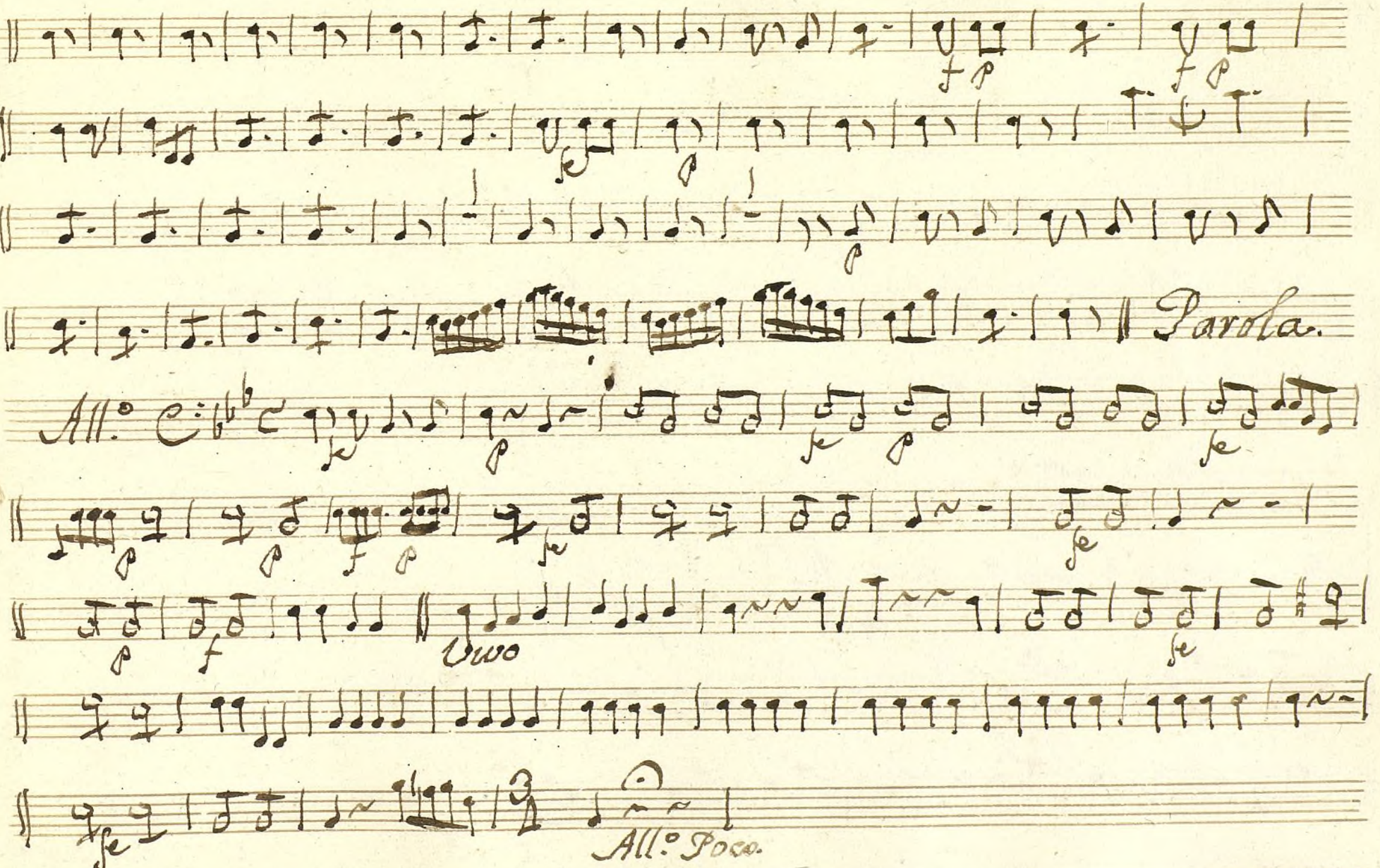

Ayuntamiento de Madrid

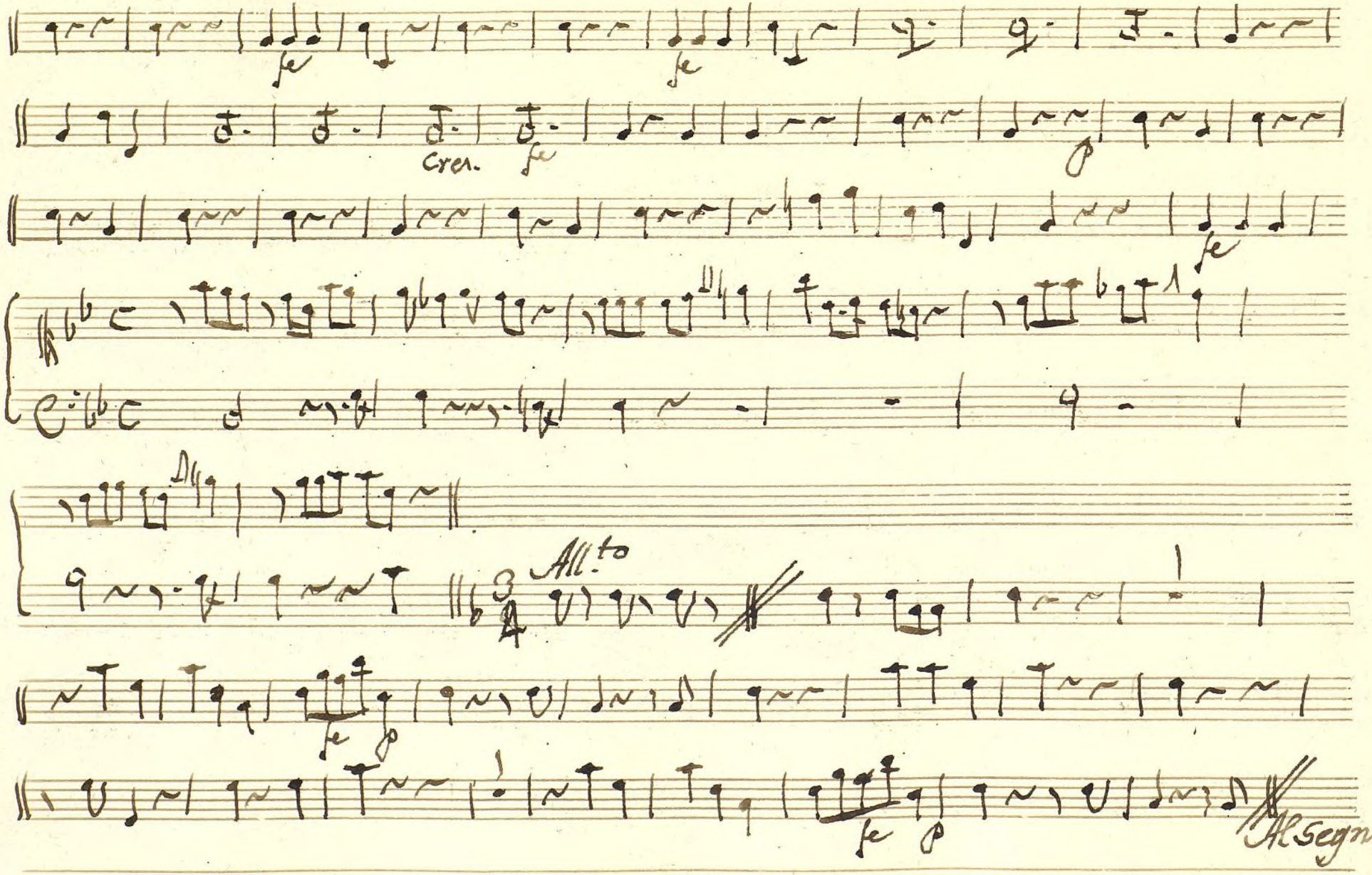

Ayuntamiento de Madrid

All°

Ayuntamiento de Madrid

Ayuntamiento de Madrid

1200055290

Mus 165-12

Baso Ton.a a 3 Los Caprichos de las Mug.s

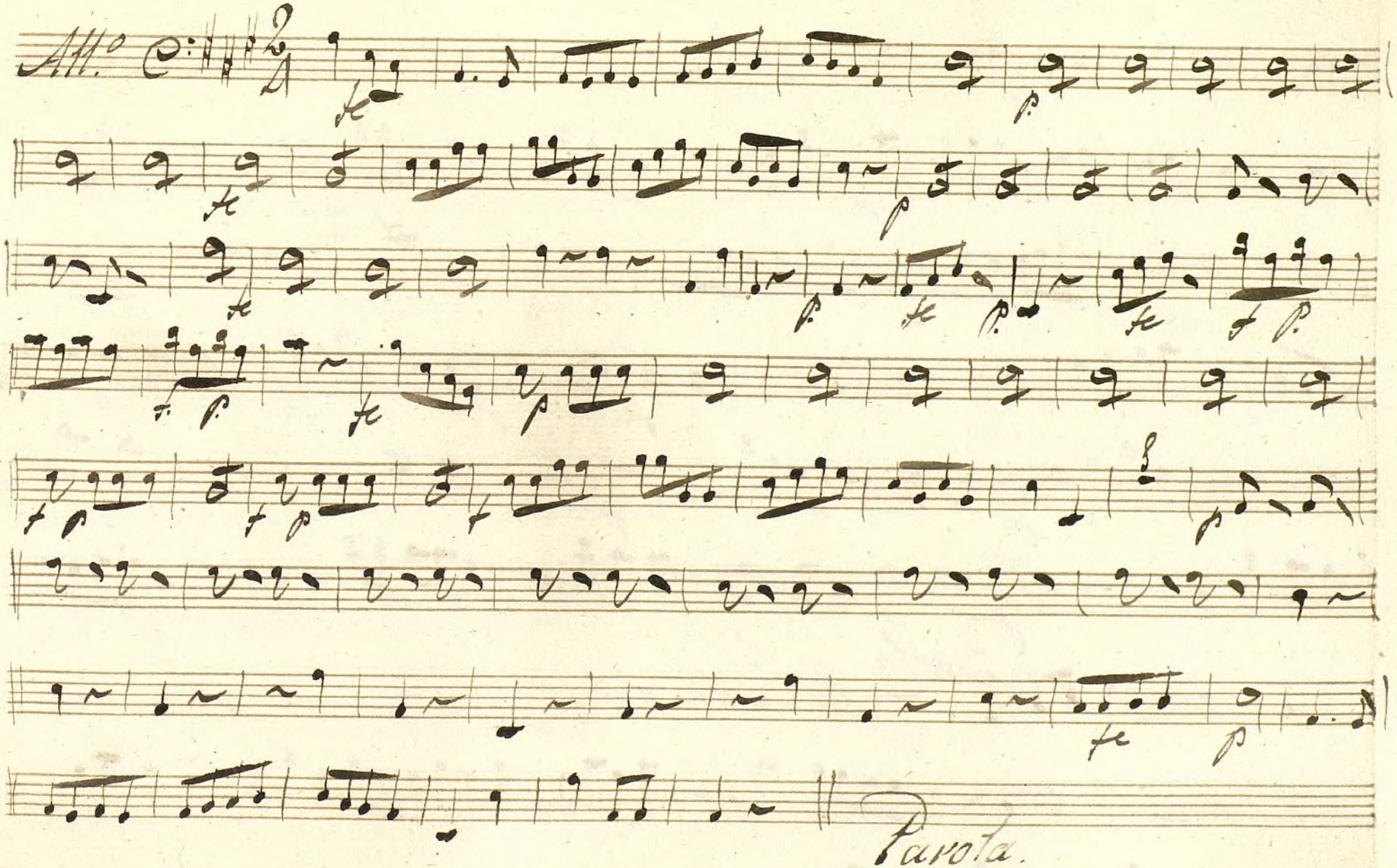

Ayuntamiento de Madrid

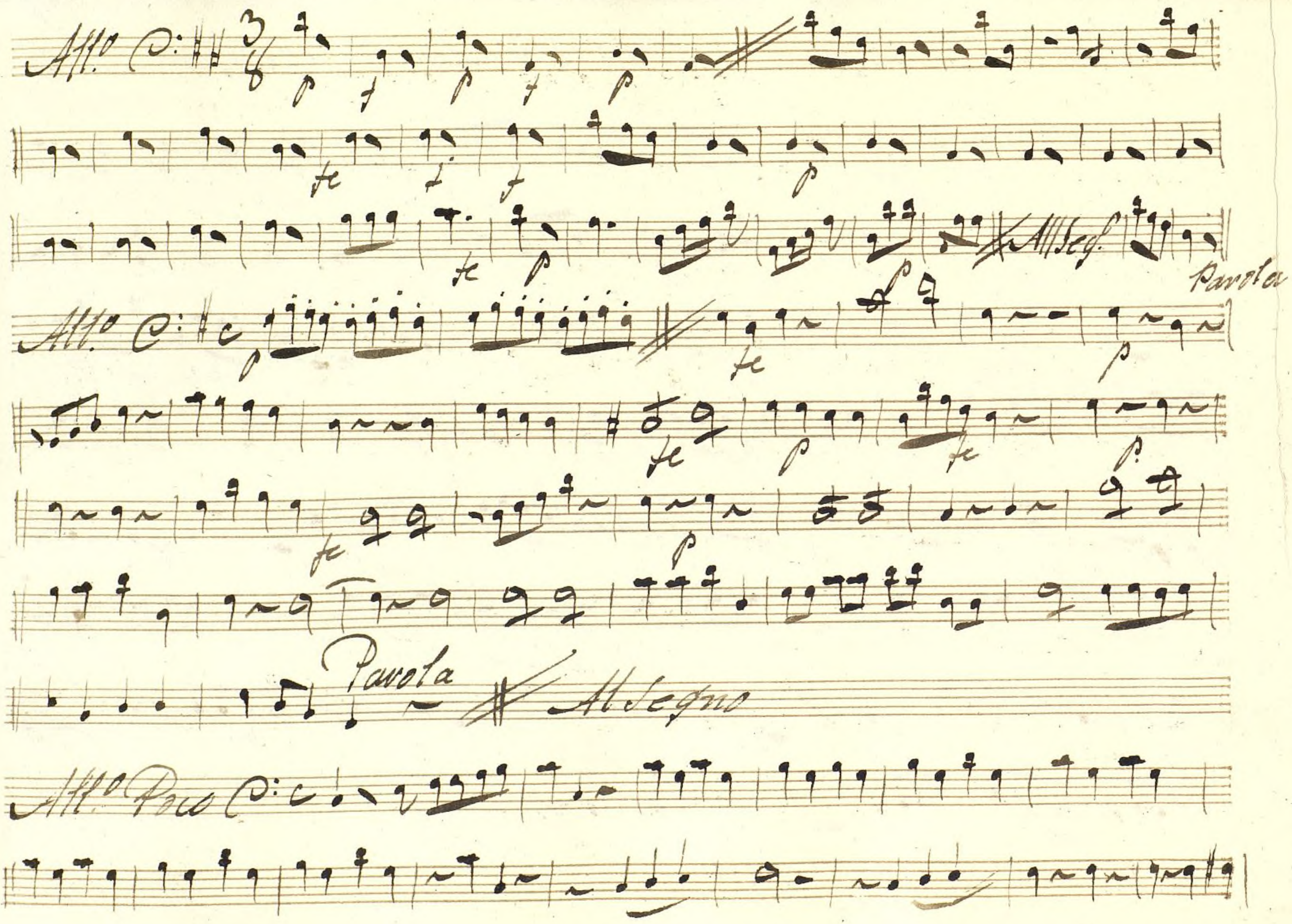

Ayuntamiento de Madrid

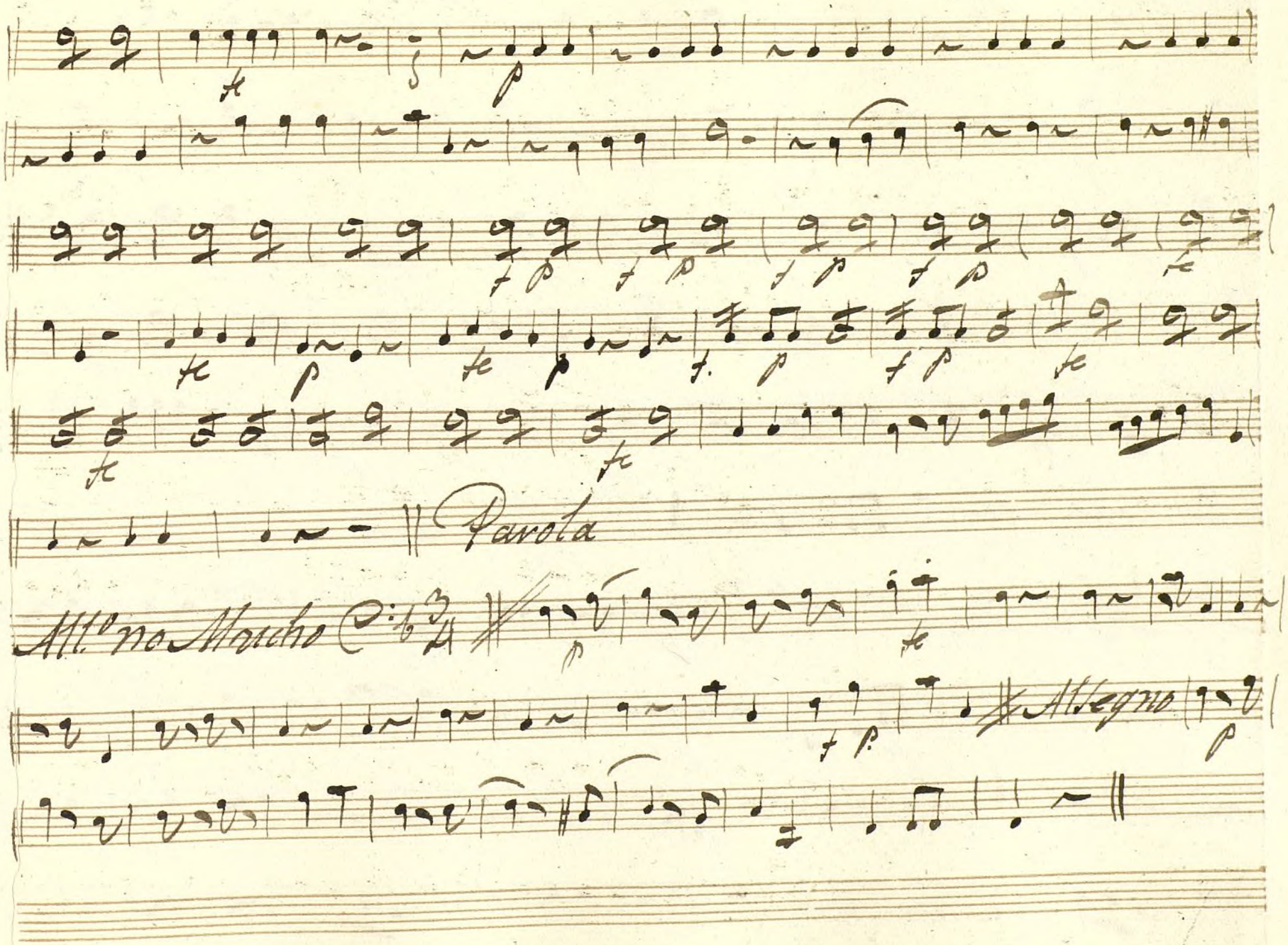

Ayuntamiento de Madrid

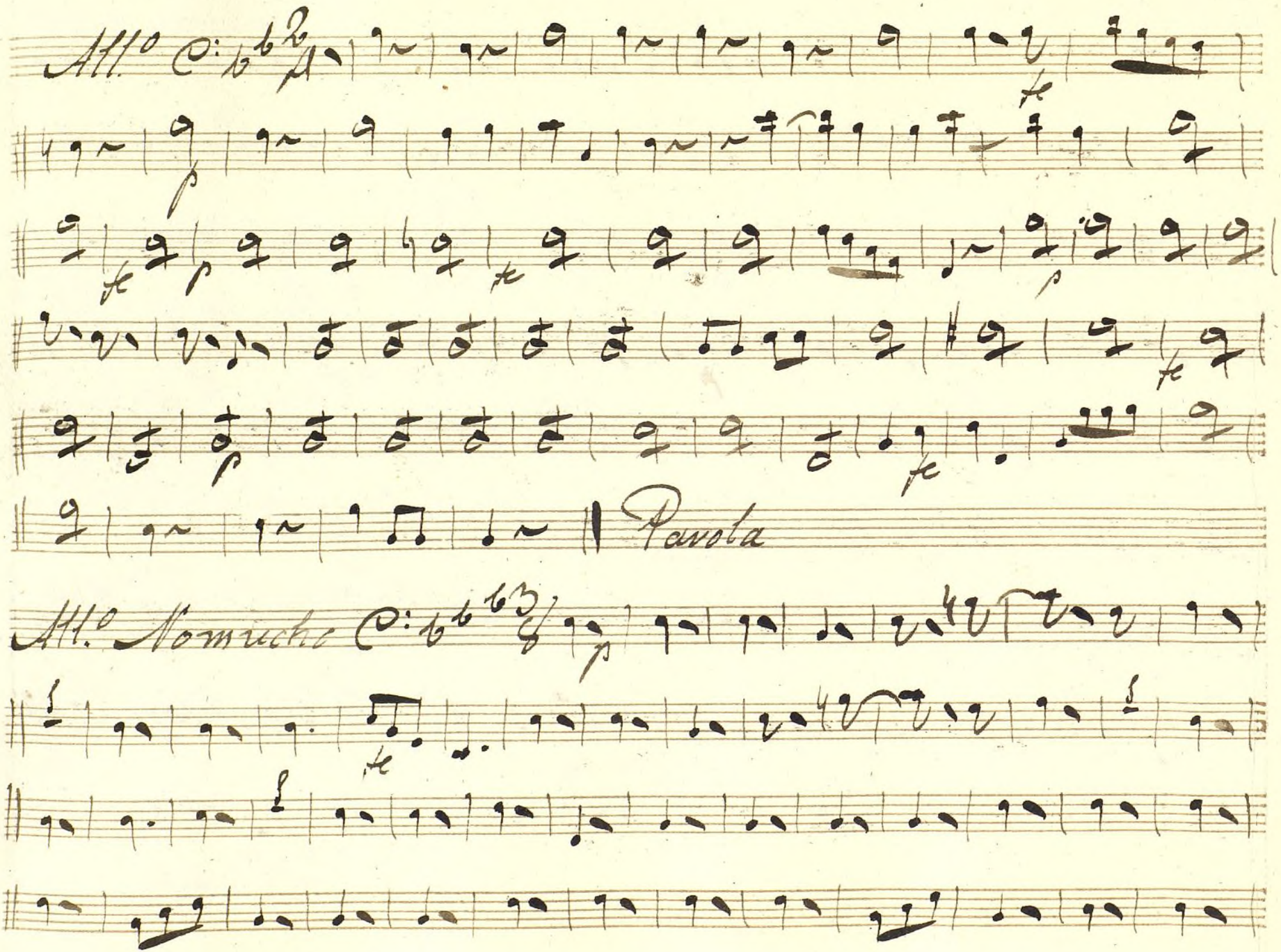

Ayuntamiento de Madrid

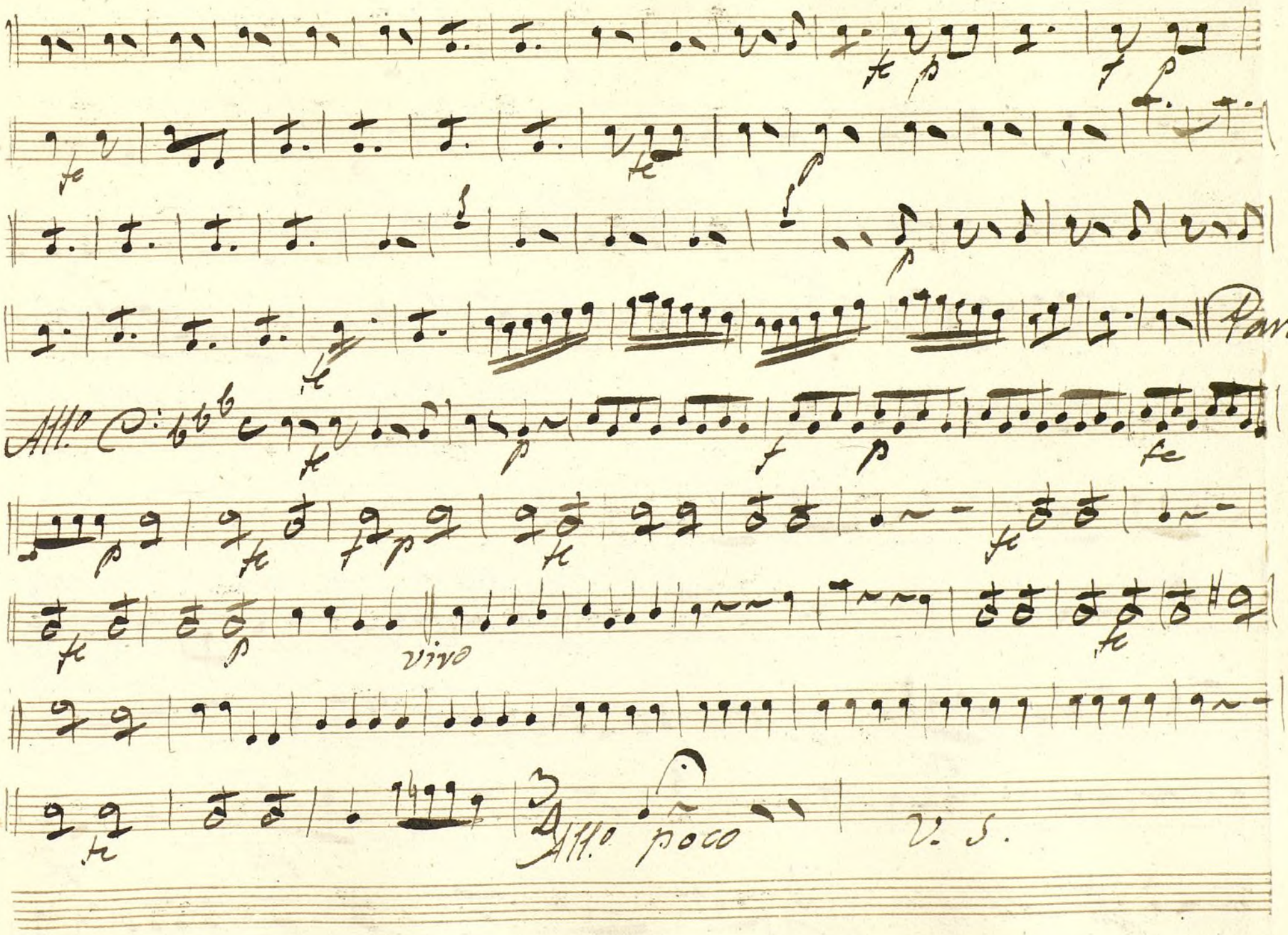

Ayuntamiento de Madrid

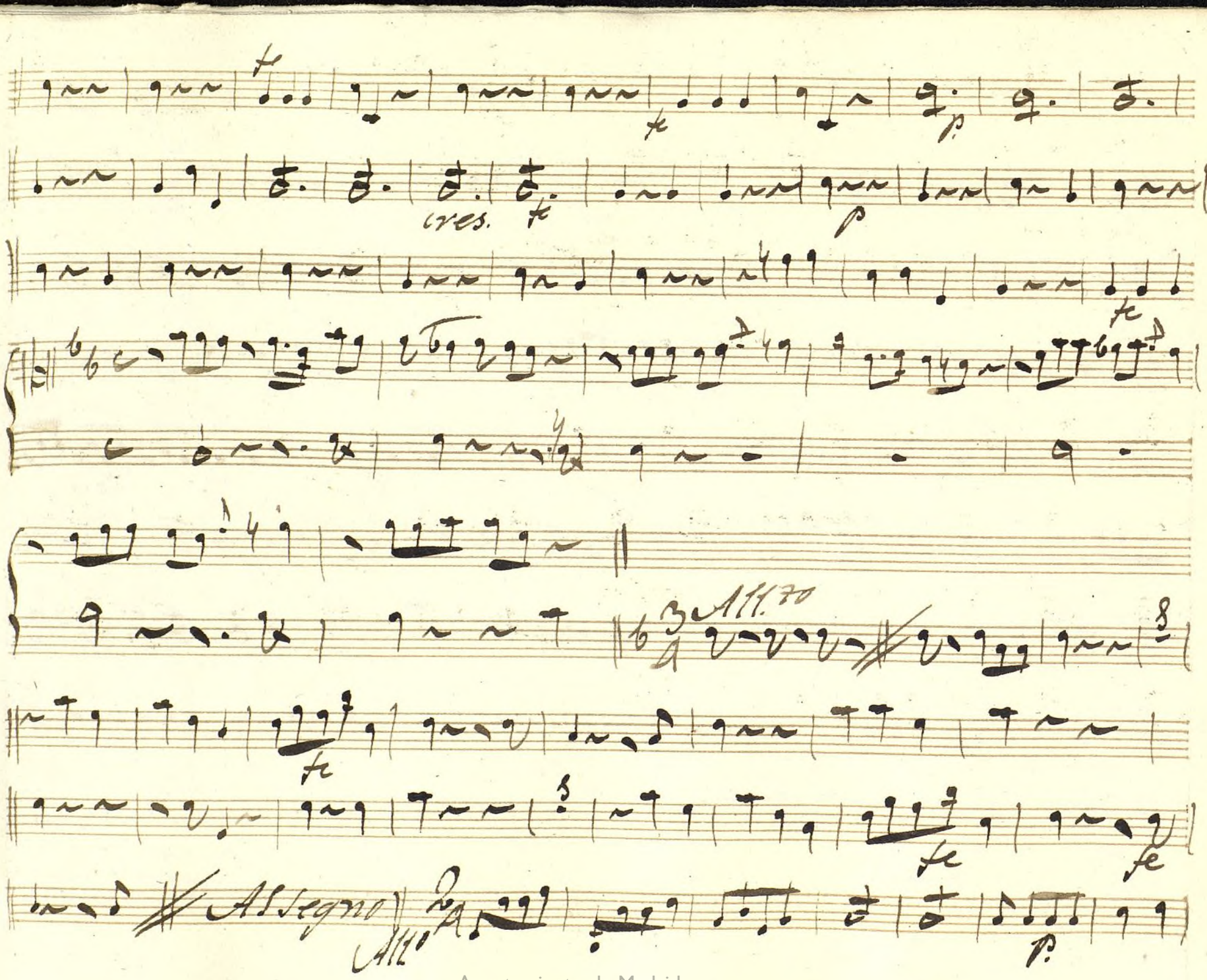

Ayuntamiento de Madrid

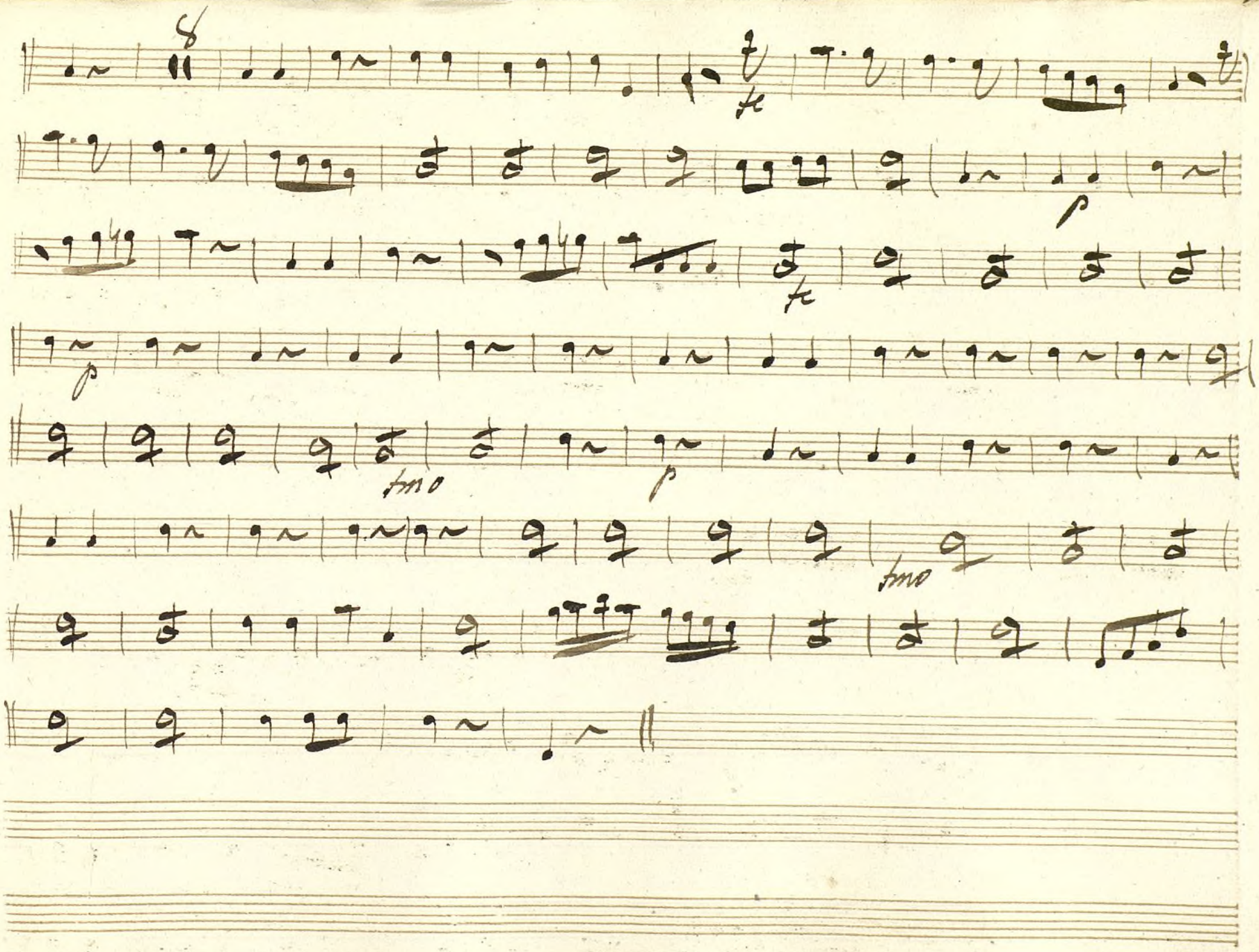

Ayuntamiento de Madrid

12000553296

Ayuntamiento de Madrid

Mus 165-12

Baso Ton.a a 3. Los Caprichos delas Muq.s

All.o C

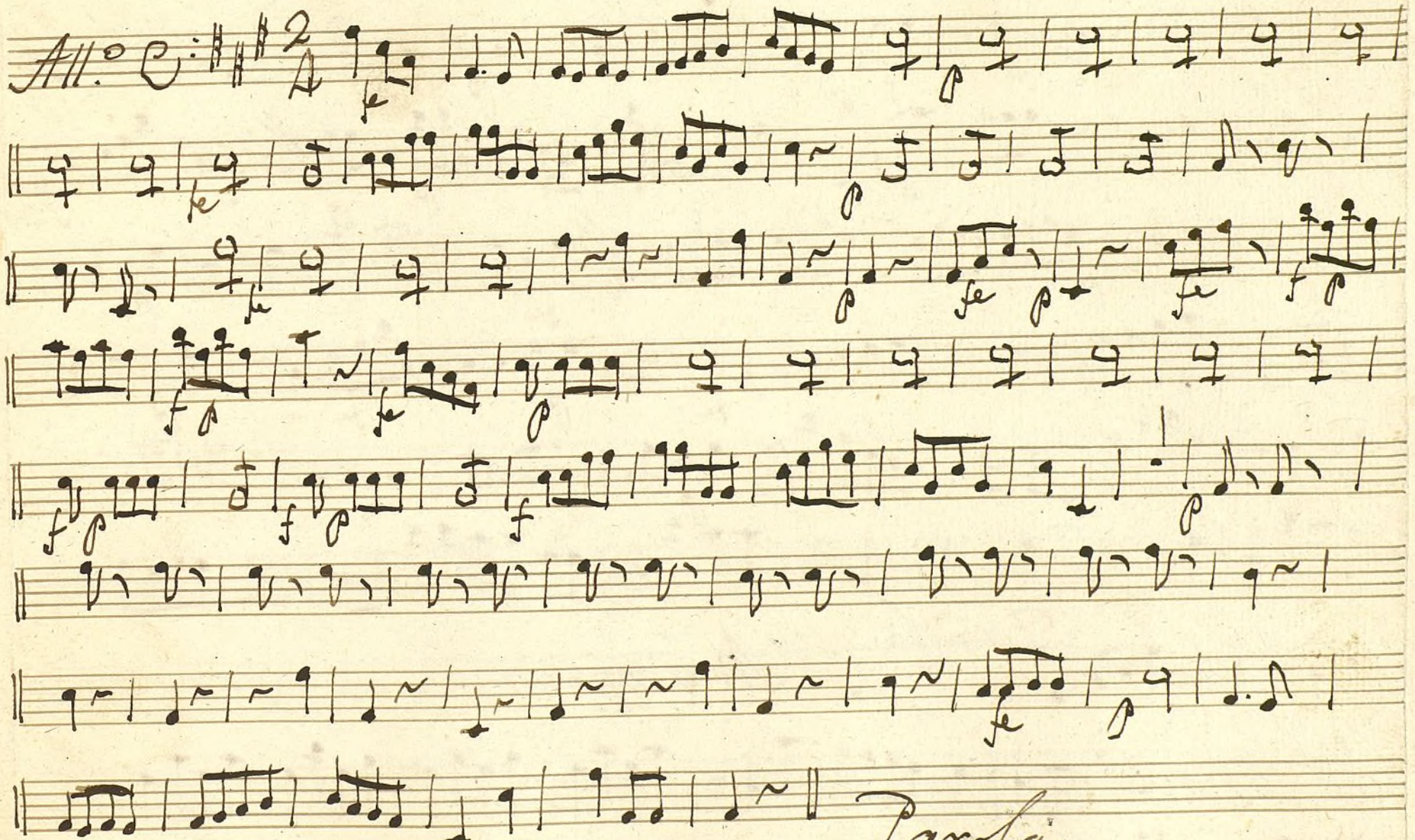

Parola.

Ayuntamiento de Madrid

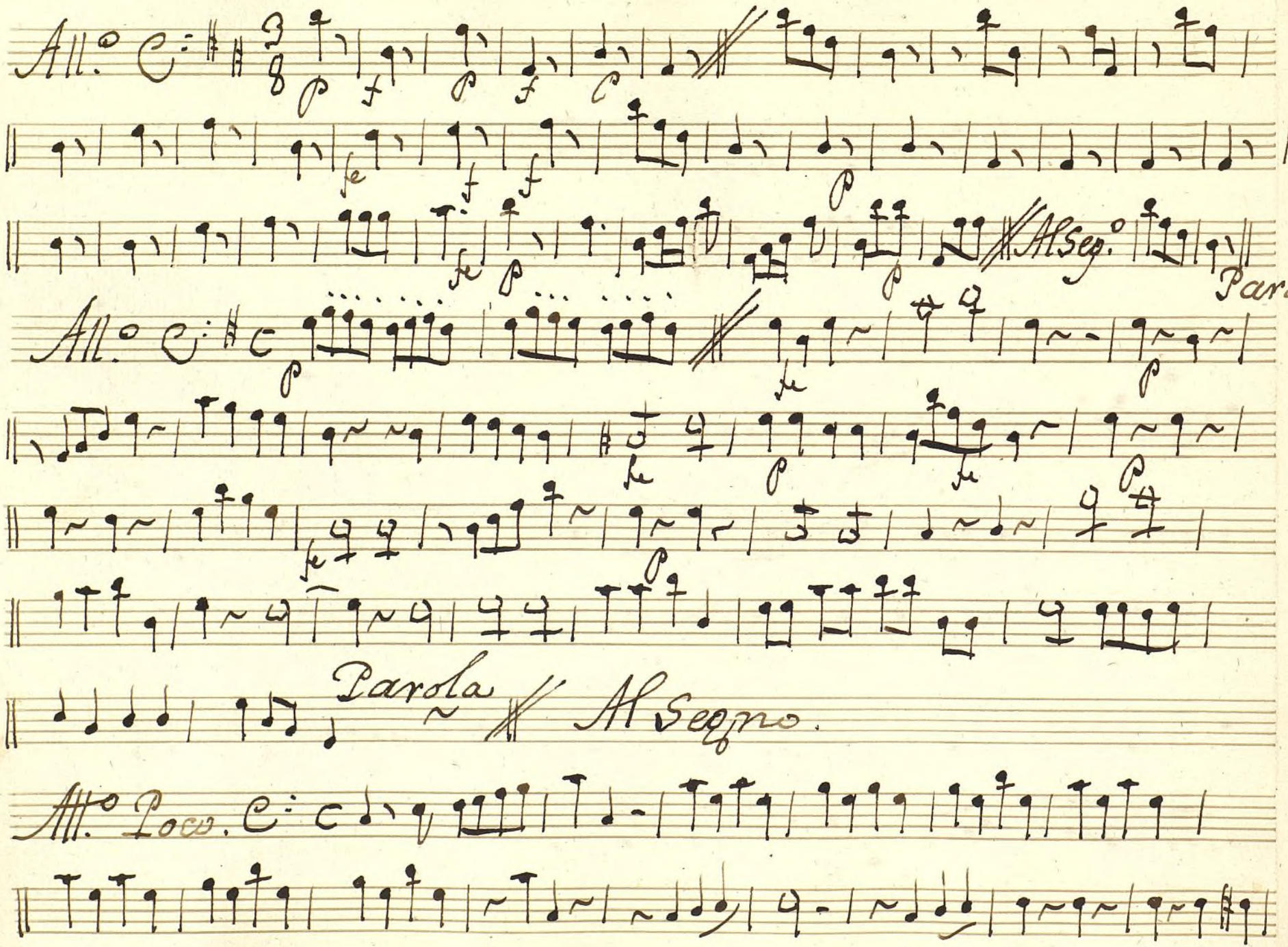

Ayuntamiento de Madrid

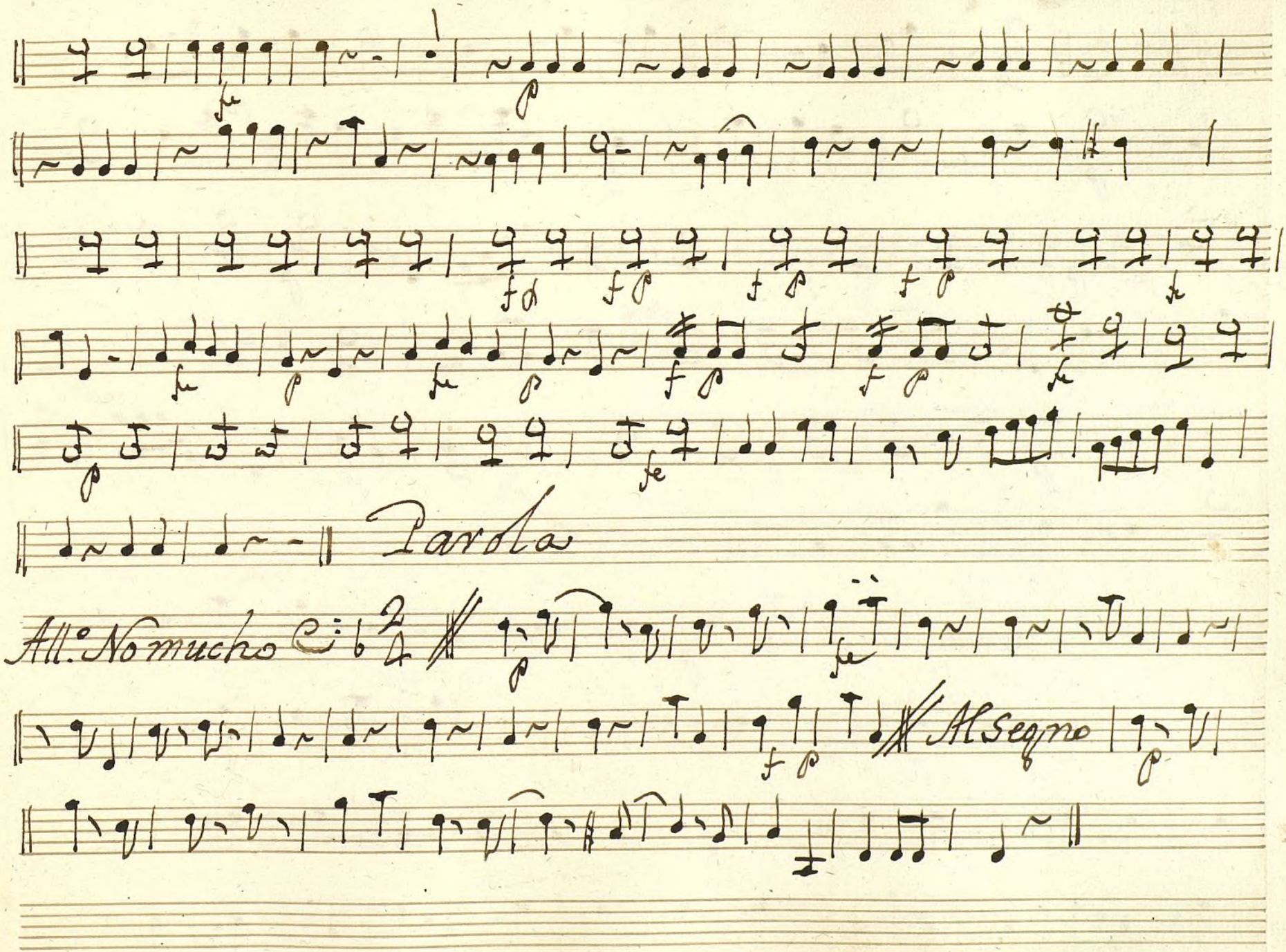

Ayuntamiento de Madrid

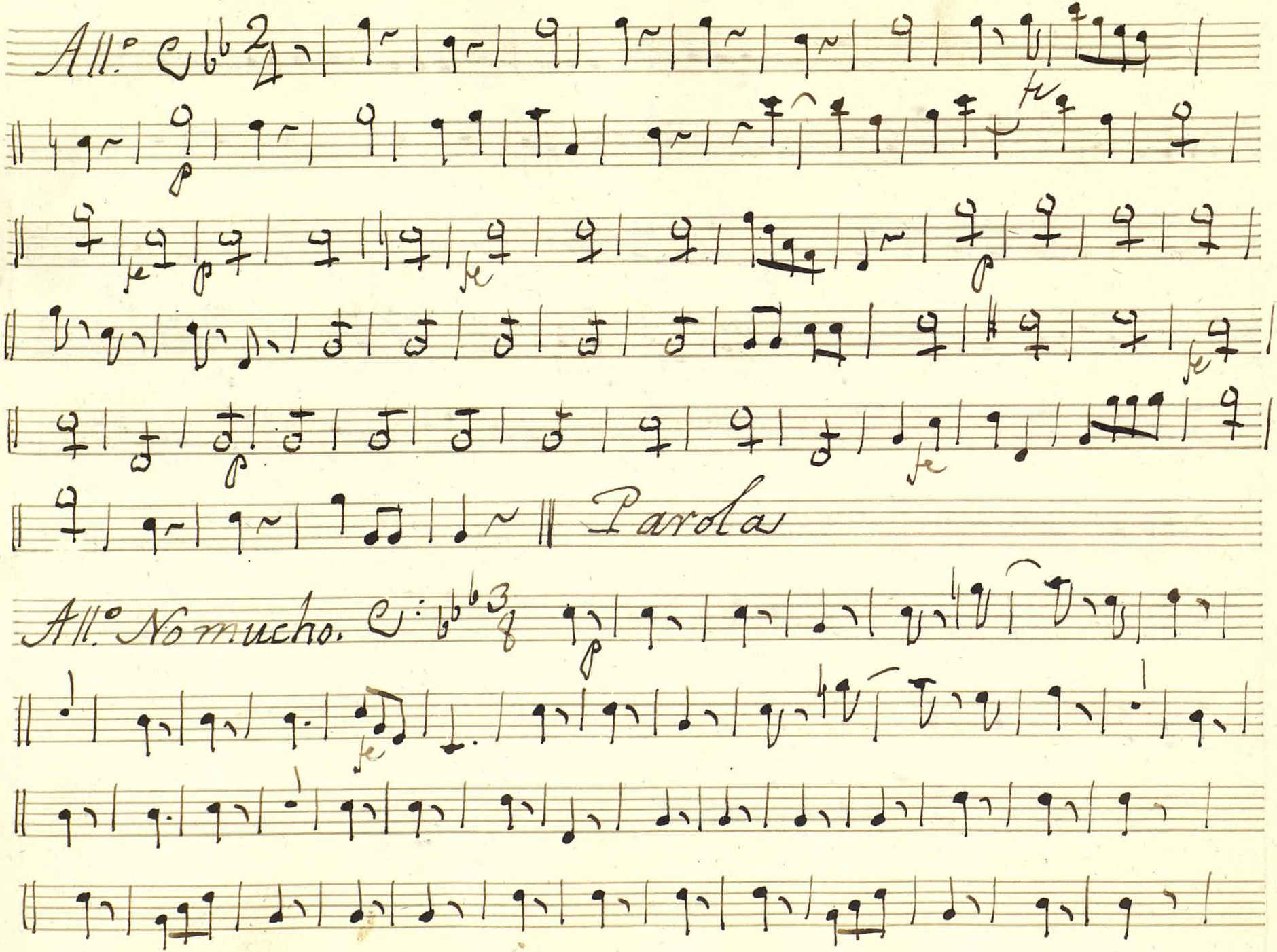

Ayuntamiento de Madrid

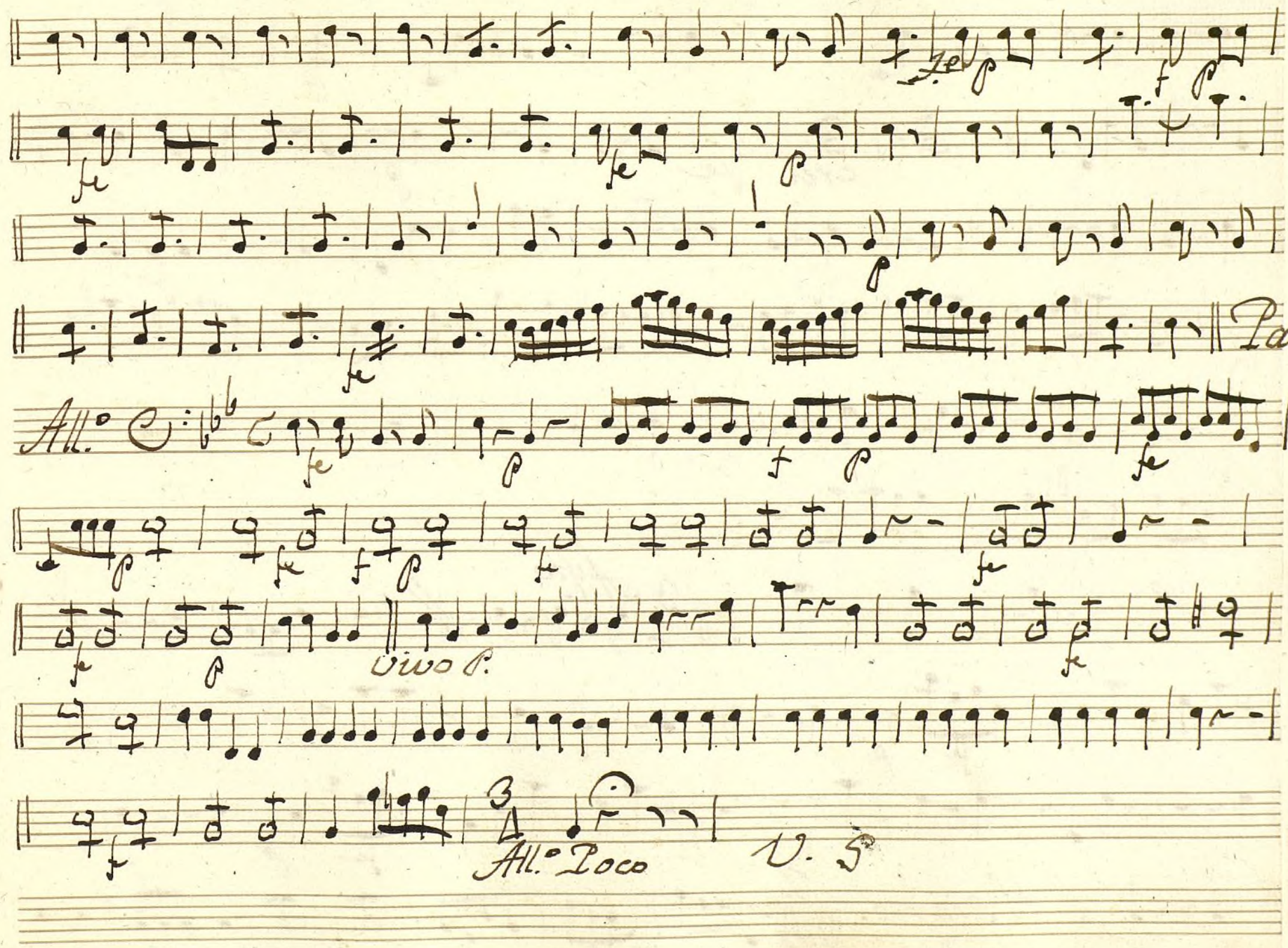

Ayuntamiento de Madrid

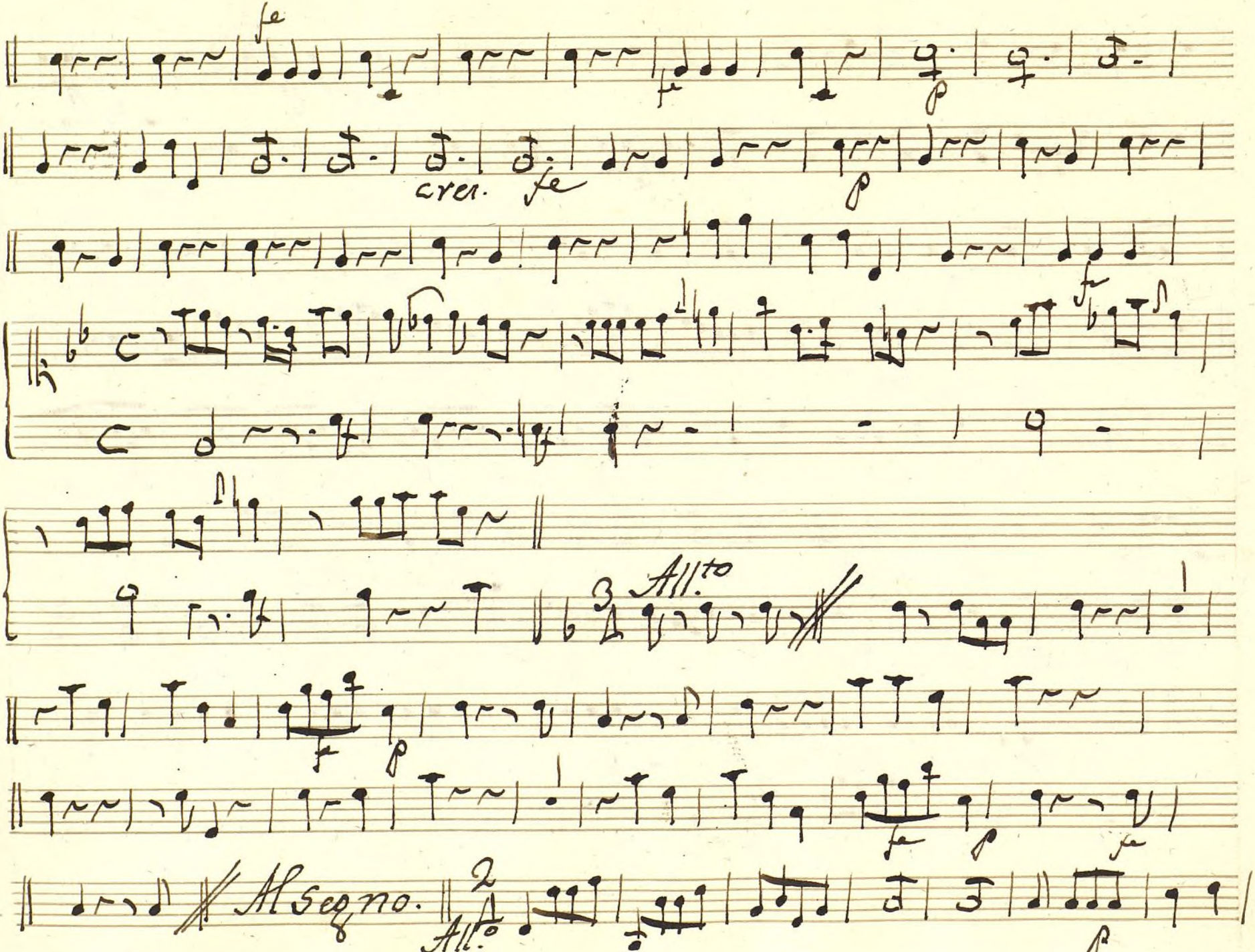

Ayuntamiento de Madrid

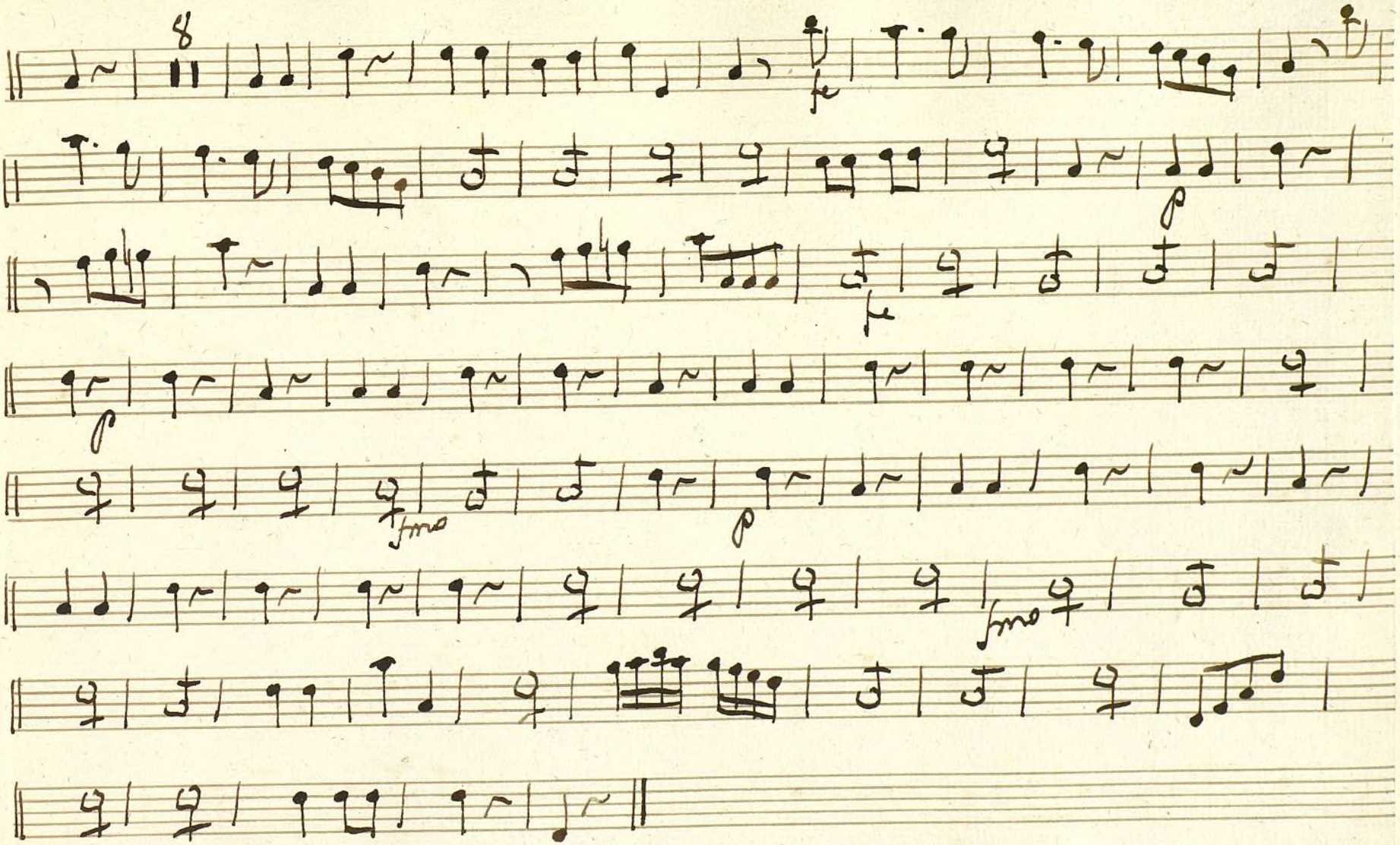

Ayuntamiento de Madrid

Ayuntamiento de Madrid

1200552900