

El Vitornelo del coro
para la salida del Veyte

2

26-2. 1^o

Leg. 5^o n. 1

Musica En la

dos Instrumentales
dos Viol. 1^o y 2^o y oboes
y bajo de cada uno

Comedia
Leg. 5^o n. 1

Leg. 5^o n. 1

La Mujer de Don Martin

(NO) Vitornelo

lo conyodar Martinat y timbo y Carlota:

Empiezan ala voz El q^e desus vasallos oicheros los
 El q^e al y n de lize ampara y con
 El q^e en nuesta oicha se continuo

rial
cam.

muestra a arcos y ca xino y ve ne fi cerr
 vela y ventano a poyo er ce la poure
 vela y nuestros tra vasos a ten to ve me

po dos mug. y cam. *Mozta. f. cant.*

Mus 26-2

2

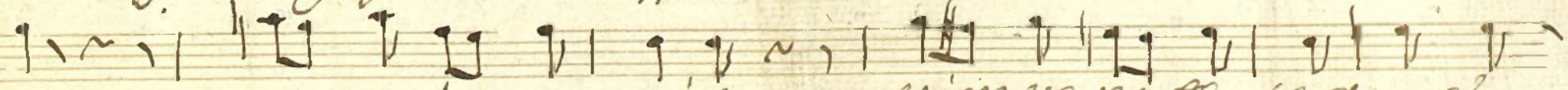

cia *com.* sea vien ve nido

vien ve nido sea el

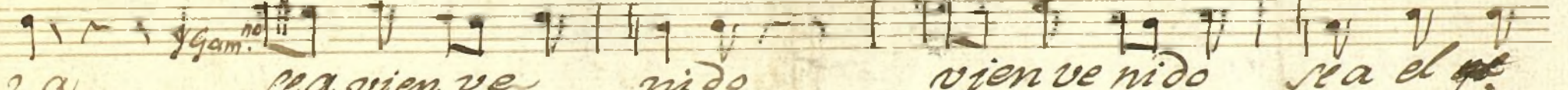

2a sea vien ve nido

vien ve nido sea el

Dia

dup

que ace fe lices quanto se lea cercan y es placida y

que a ce fe lices quanto se lea cercan y es pla ci day

Allegro

magen de Dios en la tierra el gran Ba
magen de Dios en la tierra

Allegro

Allegro fin el gran Ba

Allegro

sallos a grado les muestra sea bien ve
sallos a grado les muestra sea vien ve

Mus 26-2

nido vien ve nido se a

nido vien ve nido se a

nido vien ve nido se a

venos ya

nido vien ve nido se a

nido vien ve nido se a

venos ya

Seg.^a 5.^o al n.^o 8.^o

dos

+

Violin 3.^o

Com.^a

La Mujer de dos Maridos

||

Cono

Cono

Vaile $\frac{2}{4}$

pizz

arco

Allegro

Cono

*La mujer de
dos maridos.*

empieza en el 8 al 11 de los Meritos

Joaquín

Empieza
en el
808

Violin 1^o Corn. 1^o

Arco

Pura^o

Arco

segundo a la cruz la 1^a vez y al baile

alos farafos la 2^a vez y luego del
de la final a la fin

versos valses

Si

Alcero baile arriba y luego
continua

2.^o Com.^a La Mujer de los Marinos

Adagio *1^a Primera vez se sigue por ritornelo castel.*

D.C. Como pinto

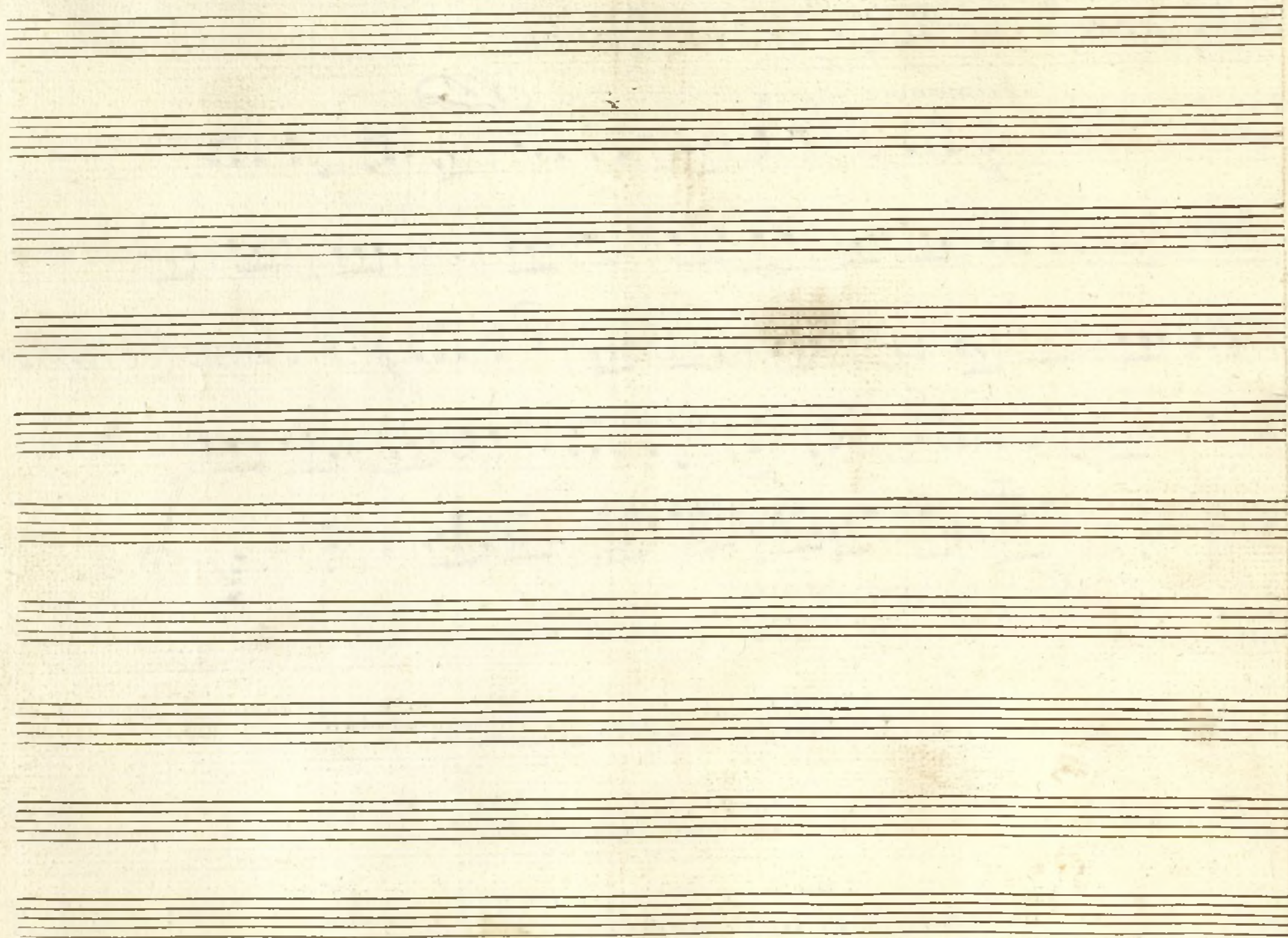

Ayuntamiento de Madrid

Violin 1.º Com.^a La Mujer de dos Maridos

Allegro *la primera vez* *toda una la*

Allegro fin
dos veces

la segunda vez
D. C. como prima

Ayuntamiento de Madrid

Violin Con.º La Mujer de dos Maridos

Alleg.º

Monjui

t
Violin 2.^o

Com.^a

La Mujer de dos Maridos

..||.

empieza en el $\frac{6}{8}$ todo seguido hasta la cruz

Oute. $\frac{2}{4}$ *Punt.^{do}*

Arco *Punt.^{do}*

f. *p.* *f.* *p.* *f.* *p.*

arco *p.*

f. *p.*

Voz y coro

Voz y coro

Voz y coro

Voz y coro

Voz y coro

Voz y coro

Versos y al Segno

Calvaite

490

alos Parr.^s
~~alos Parr.^s~~

Montani

Viola 2^a Con. La Auger de Don Alonzo

Utile *Punt^o* *Arco*
Empieza al *Punt^o*
Arco *p* *f*
~~*Allegro*~~
Cor
Alto pax. s.
verso y al segno
~~*Di al violante arriba y como pinta*~~

Detailed description of the musical score: The score is written on ten staves. The first staff begins with a treble clef, a 2/4 time signature, and a key signature of one flat. The music consists of eighth and sixteenth notes. Annotations include 'Utile' above the first staff, 'Empieza al' on the left margin, and 'Arco' above the first and second staves. Dynamics 'p' and 'f' are marked. A 'Punt^o' (punctum) is indicated above the first and second staves. The third staff has a large 'X' over it with the word 'Allegro' written across it. The fourth staff has a 'Cor' (Coda) symbol. The fifth staff has 'Alto pax. s.' written above it. The sixth staff has 'verso y al segno' written above it. The seventh and eighth staves are crossed out with a large 'X' and the instruction 'Di al violante arriba y como pinta' is written below them. The paper shows signs of age, including foxing and staining.

Violin 2^o en la Com^a La Mujer de dos Maridos

Violin 2.º Com.ª La Mujer de dos Maridos

~~Segue hasta~~

Al Segno y fin
~~segno~~

D.C. Como pinta

Violin 2.º Com.ª La Mujer de dos Maridos.

~~Segno~~

Al Segno
~~de mar~~

si

D.C. pinta

Ayuntamiento de Madrid

Oboe 1^o Corn^a La Mujer de dos Maridos.

Empieza al 8^o compás hacia la izquierda

Vaile

Solo

Solo

sigue corol. 10

7 Solo

~~Alto Paso~~

~~Alto Paso~~

~~D. C. al Canto vaile y juego -
Come tinta~~

V

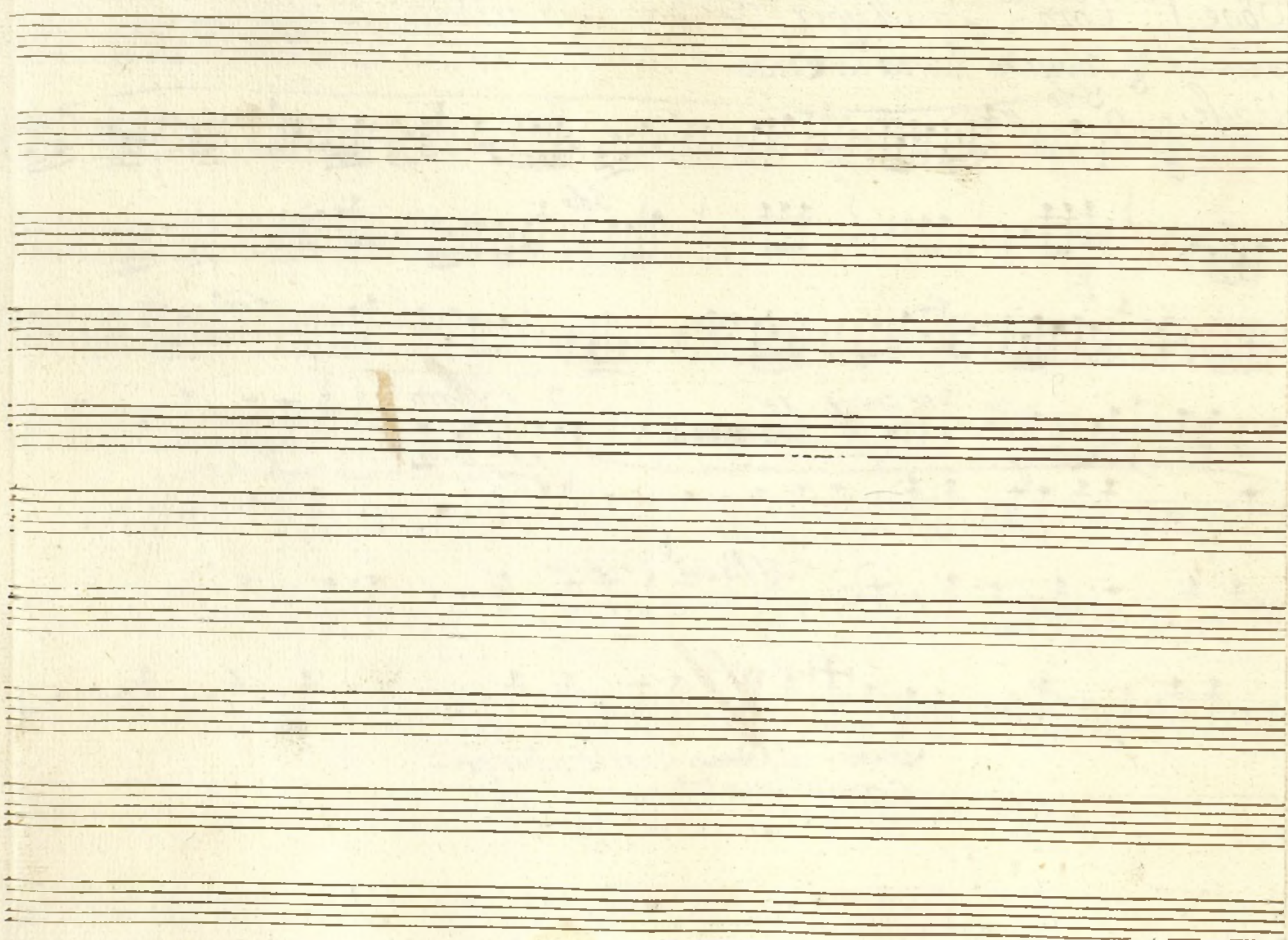

Ayuntamiento de Madrid

Oboe 1.º Corn.ª La Muoer de dos Maridos.

Mus 26 -

~~Seguido por Quinto hasta la~~

Al Segno *And. me.*

D. ca. Princ.º como punta

Obra 2^o Com^a Las Mujeres de San Martín

Vaile
empieza en el 8

agüempieza **Coro**

sigue coro

Versos y D.C. al coro vaite arriba y luego como pinto.

Oboe 2.º Com. a La Mujer de dos Maridos

Segundo por el tiempo hasta la $\#$

$\#$ D.C. como prima

Perico

+

Bajo Com^a

La Mujer de dos

Maridos

empieza en el 6 del coro

Si Vaile empieza da # Pi^{to}

Arco je p je p je

Arco je Pi^{to}

Arco je p

Allegro al coro

aquí empieza asta el segno ya riba al Vaile y sig^e el 8 asta el fin seguido

~~Allegro~~ **Coro**
Allegro
Andante
~~Andante~~
~~Andante~~

si

b

5

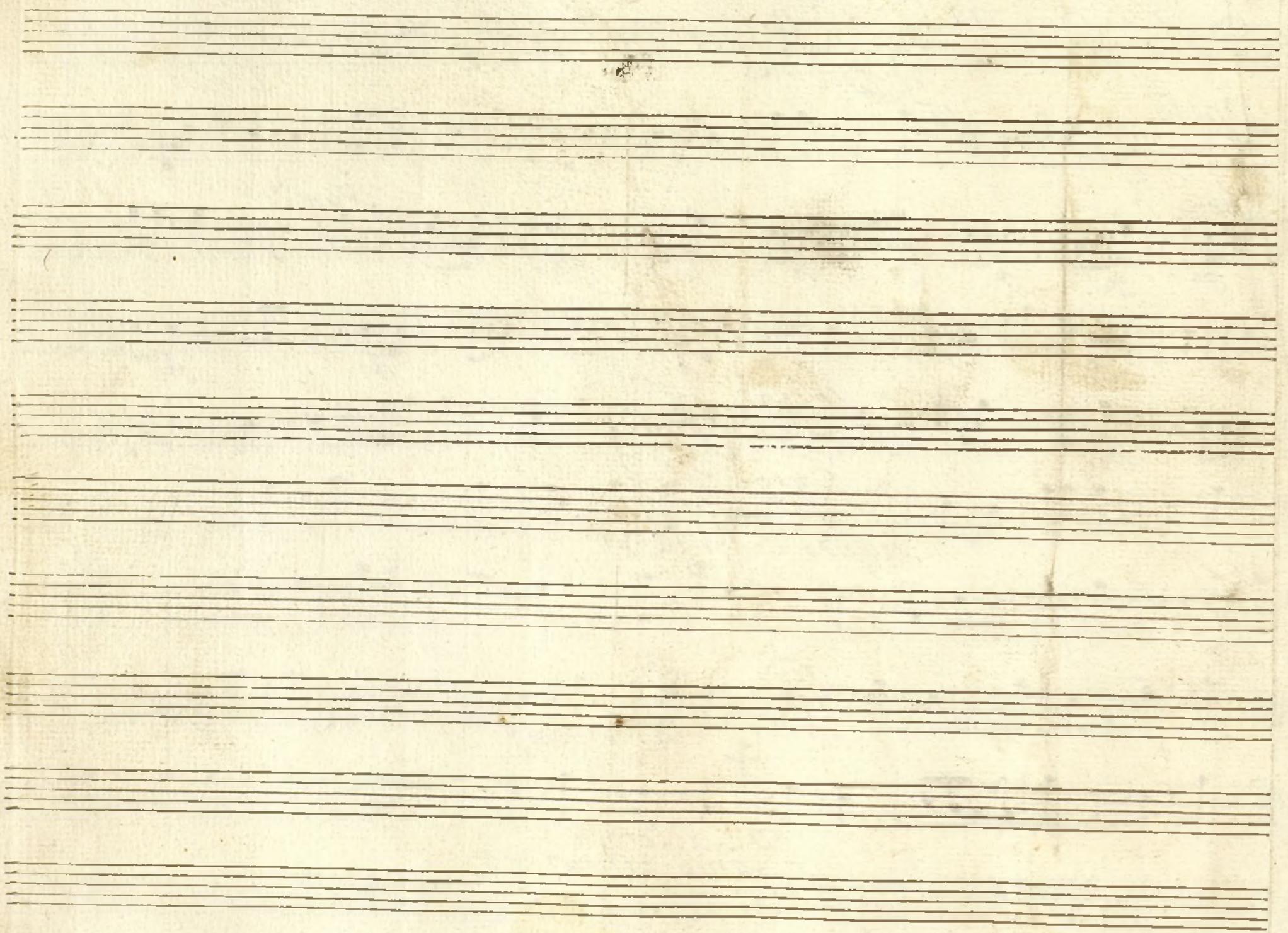

en
er

empieza en el 8^o del coro

Baja Com. La Mujer de San Antonio

Empieza en el 8^o

Valles

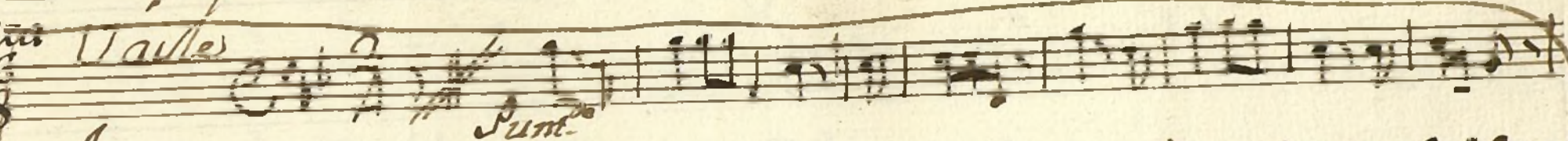

Arco

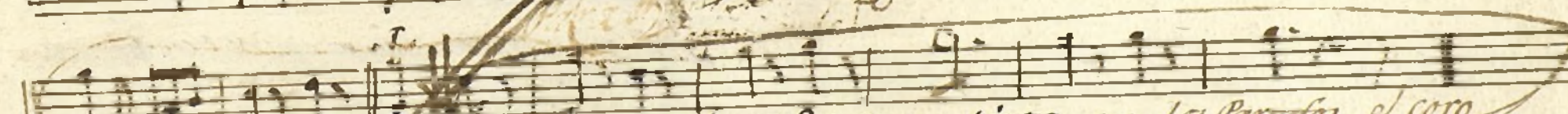
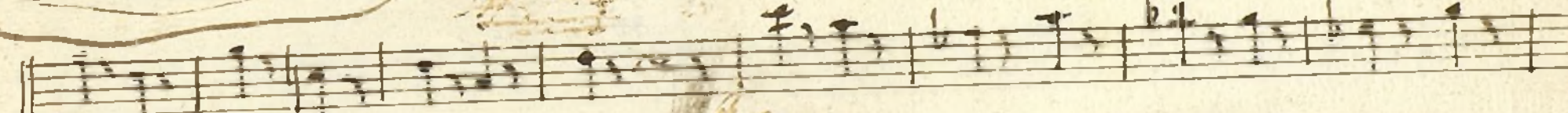
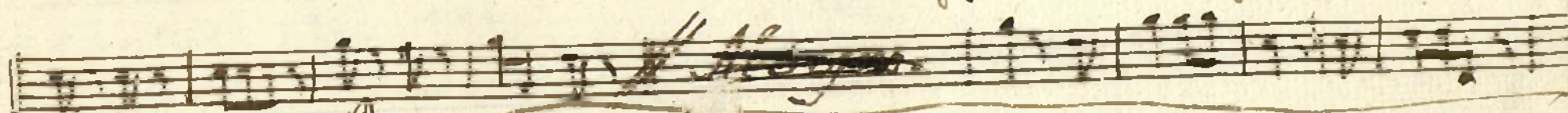

Morale arriba todo como punta con los Parrajos el coro

Voces y el Coro

Ayuntamiento de Madrid

Bajo en la Com.^a La Mujer de dos Maridos

Mus. 26-2

Bajo con a la Muger de dos Maridos.

Por Beza

~~seguido hasta la~~

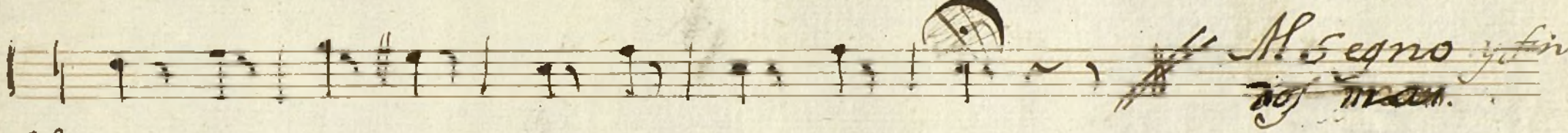
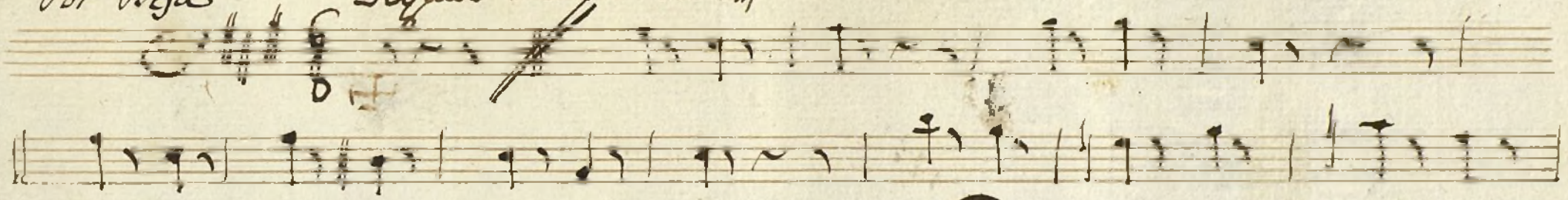

*Al Segno y fin
de la mano.*

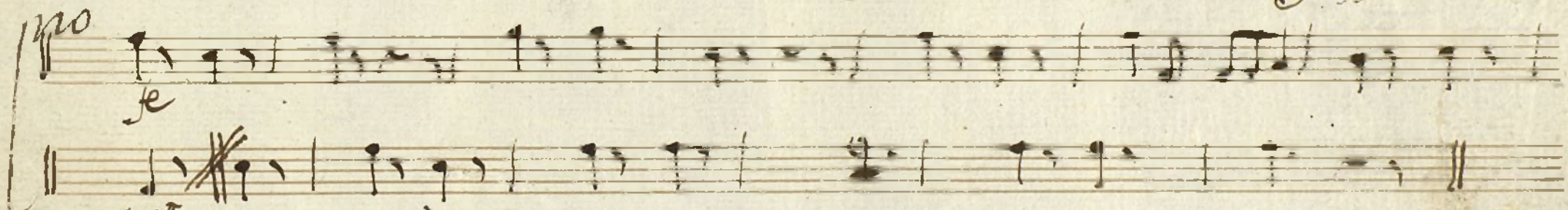

al D.C. como prima

Ayuntamiento de Madrid