

Seg. 3.º n.º 38

26

+ Seg. 3.º n.º 38

Musica

en la Comedia

Hacer de la Oiva Laurel

De Laxerna.

All.^{to}

Quando iguales las distancias no miden
amantes pechos peligrosos son de la fama

de cu pido - los incendios de cu-

pi do los in cendios

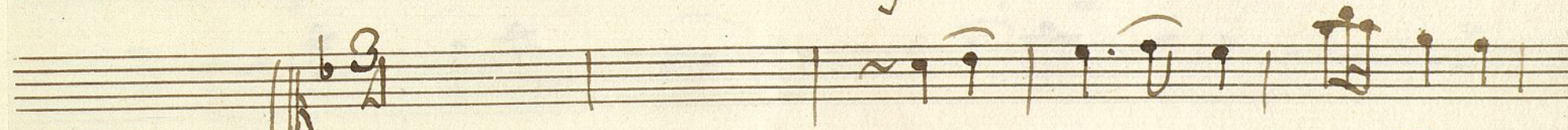

No fue de la espe-

Handwritten musical score on aged paper, featuring six systems of music. Each system consists of a vocal line and a piano accompaniment line. The lyrics are written in cursive below the vocal line. The text is as follows:

anza q^{ra} biera el onor — opuesto — a los con-

tentos de amor . por q^e es engaño el Consuelo

por q^e es engaño el con sue lo

Alto

Vaya de fiesta

Vaya con tono alegre. o libertad di chora quien

no te pierdes *q. 12*

Para buscar a livios no faltan mo.

2^a 2^a

All^o

De amor el maior bla son es el en.
gano evidentes. dejando tiranamente
ciega y sorda la razon. ciega y sorda y.

son da la razon.

Copla Polonia

And.^{te}

Lison gexa fuente zilla sus.
pende tu rosi cler pues el Prado te con-

sagra en ambar su ardiente fe lison gexa

fuente zilla suspende tu rosi cler

pues el prado te consagra te consagra en.

ambar en ambar su ardiente fe.

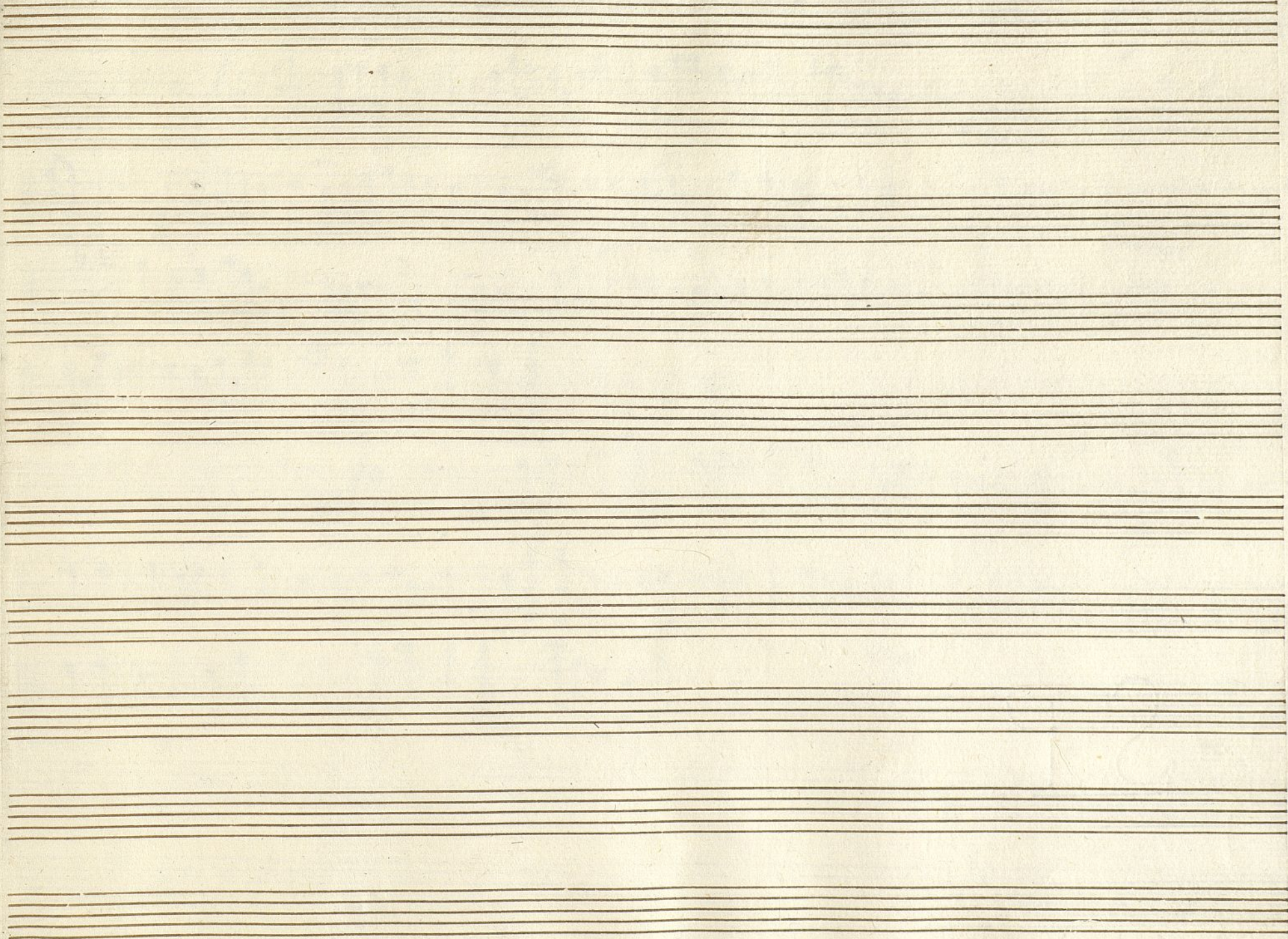

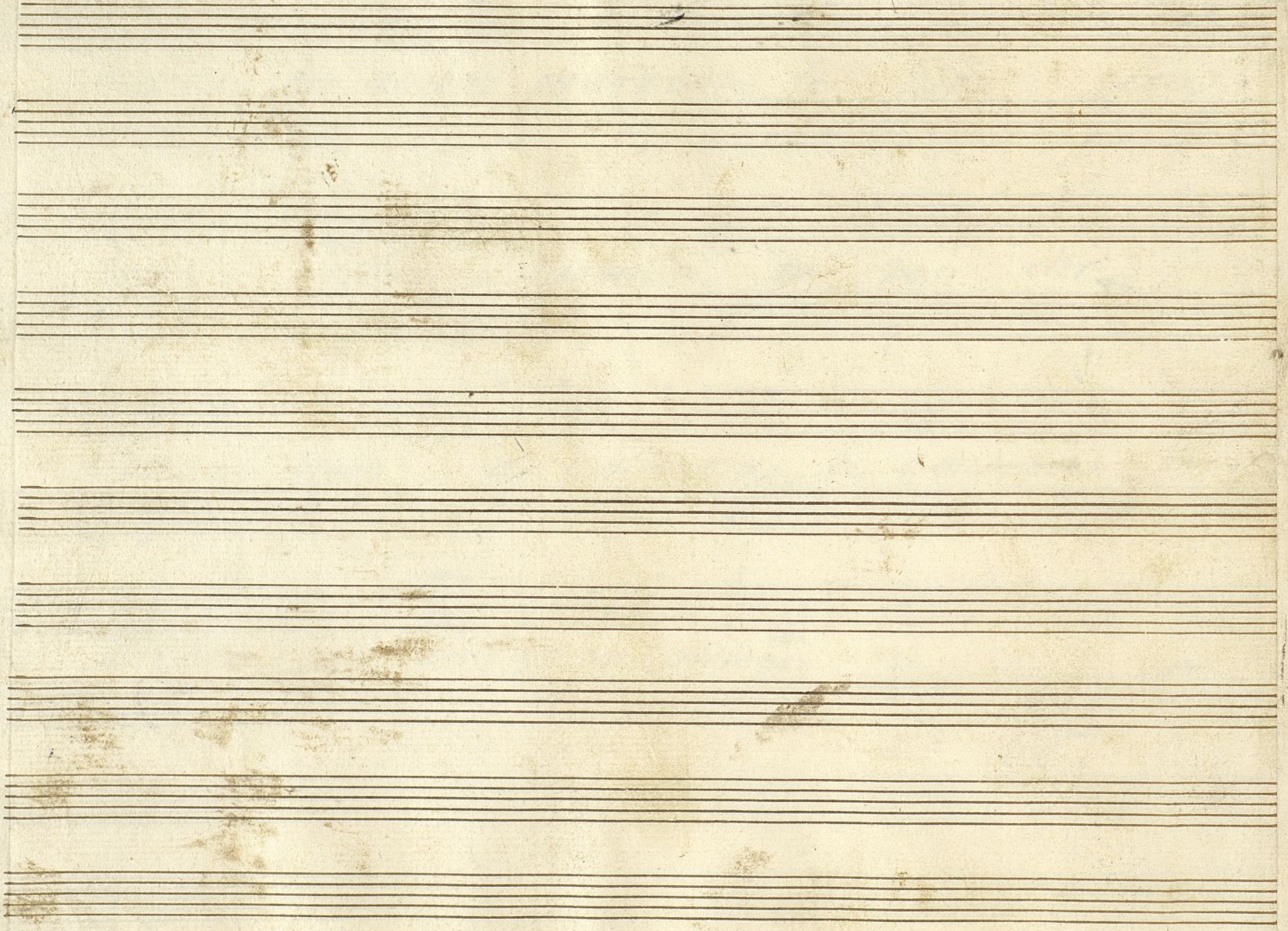

Ayuntamiento de Madrid

Violin 1.º Con.^a Hacer la Oiva Laurel.

MUS 26-1

All.^{to} 3/4

Alleg.^{to} 6/8

And. te Copla. // 2 punto alto.

t

Violin 2.^o Com.^a Hacer vela Oliva Laurel.

Allo 3/4

p

Allo 6/8

Copla. *Punto alto*
And. te.

Oboe 1.º Com.^a Hacer oela Oliva Laurel.

flauta. Punto alto
And.^{te} Copla

t

Oboe 2.^o Corn.^a Hacen vela a la Reina Laura.

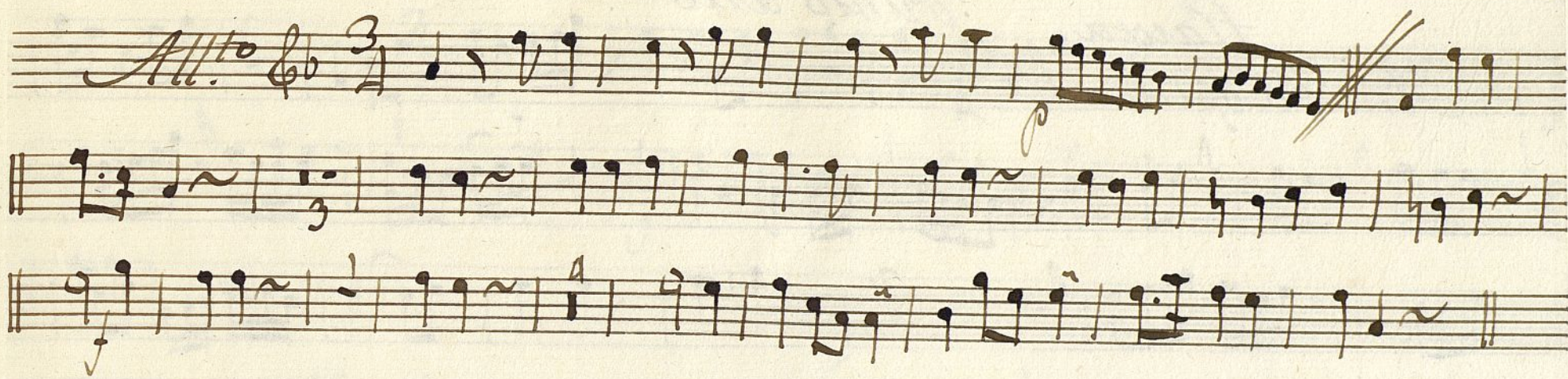
All.^o 

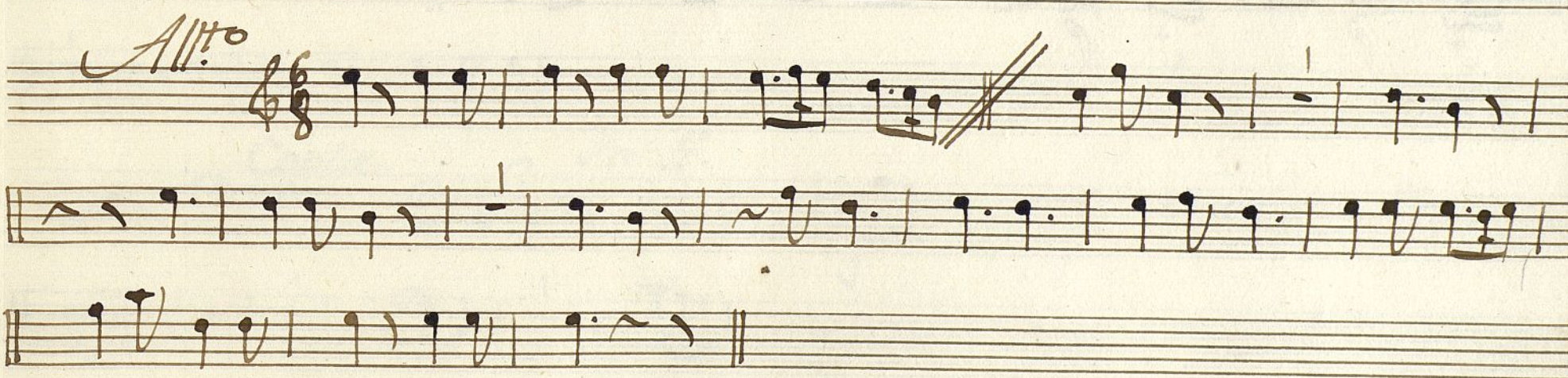
All.^o 

Flauta. Punto alto
And.^{te} Copla

Trompa 1^a Com.^a Hacer de la Oliva Laurel

All.^o $\text{C}:\flat \frac{3}{4}$

All.^o $\text{C}:\flat \frac{6}{8}$

And.^{te} Copla. 2^{da} S. $\text{C}:\flat \frac{2}{4}$

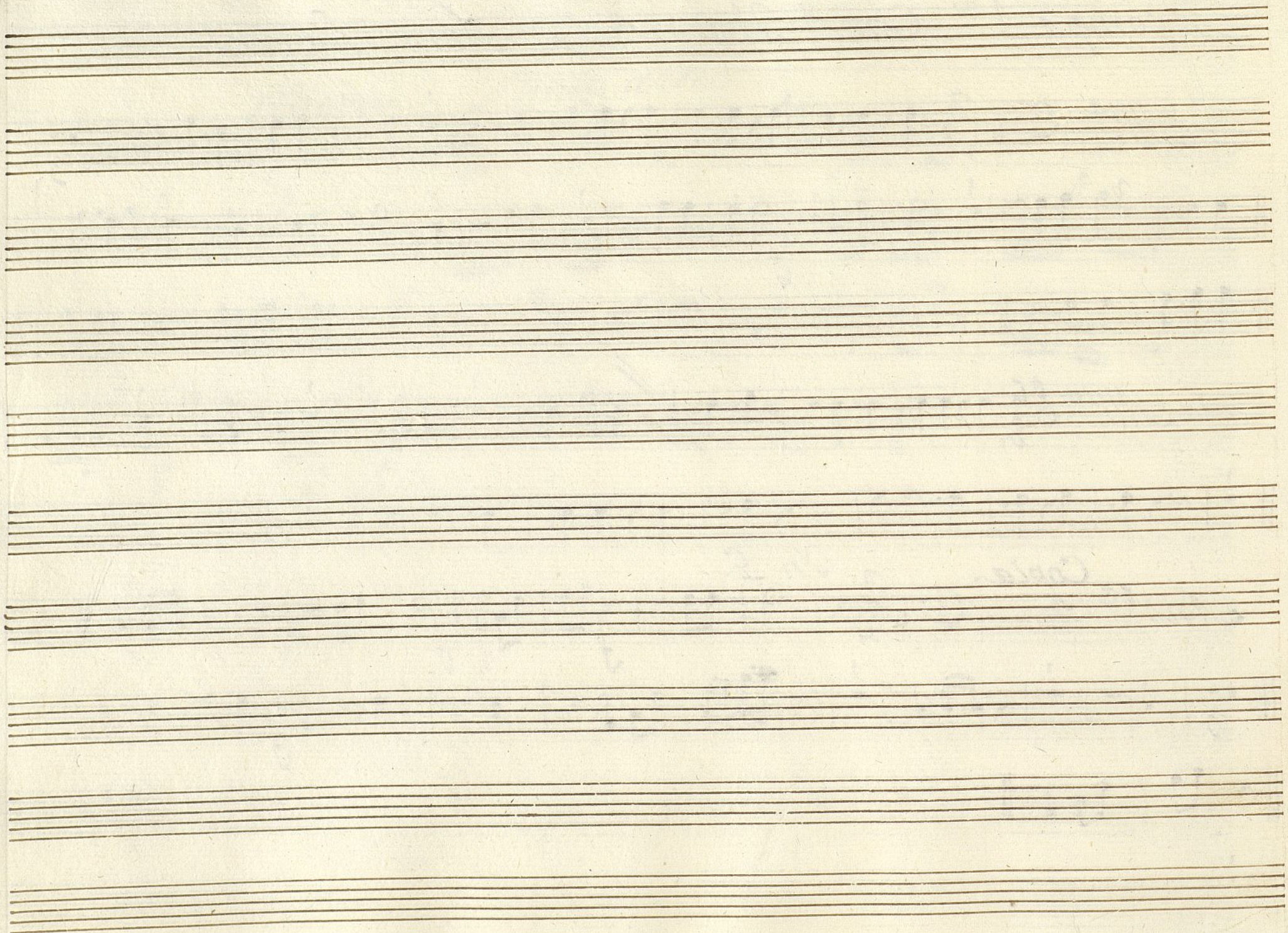

Ayuntamiento de Madrid

t

Trompa 2.^a Com.^a Hacer de la Oiva Laurel

All.^o $\text{C}:\flat$ $\frac{3}{4}$

All.^o $\text{C}:\flat$ $\frac{6}{8}$

Copla *And.^{te}* $\text{C}:\flat$ $\frac{2}{4}$ *In G.*

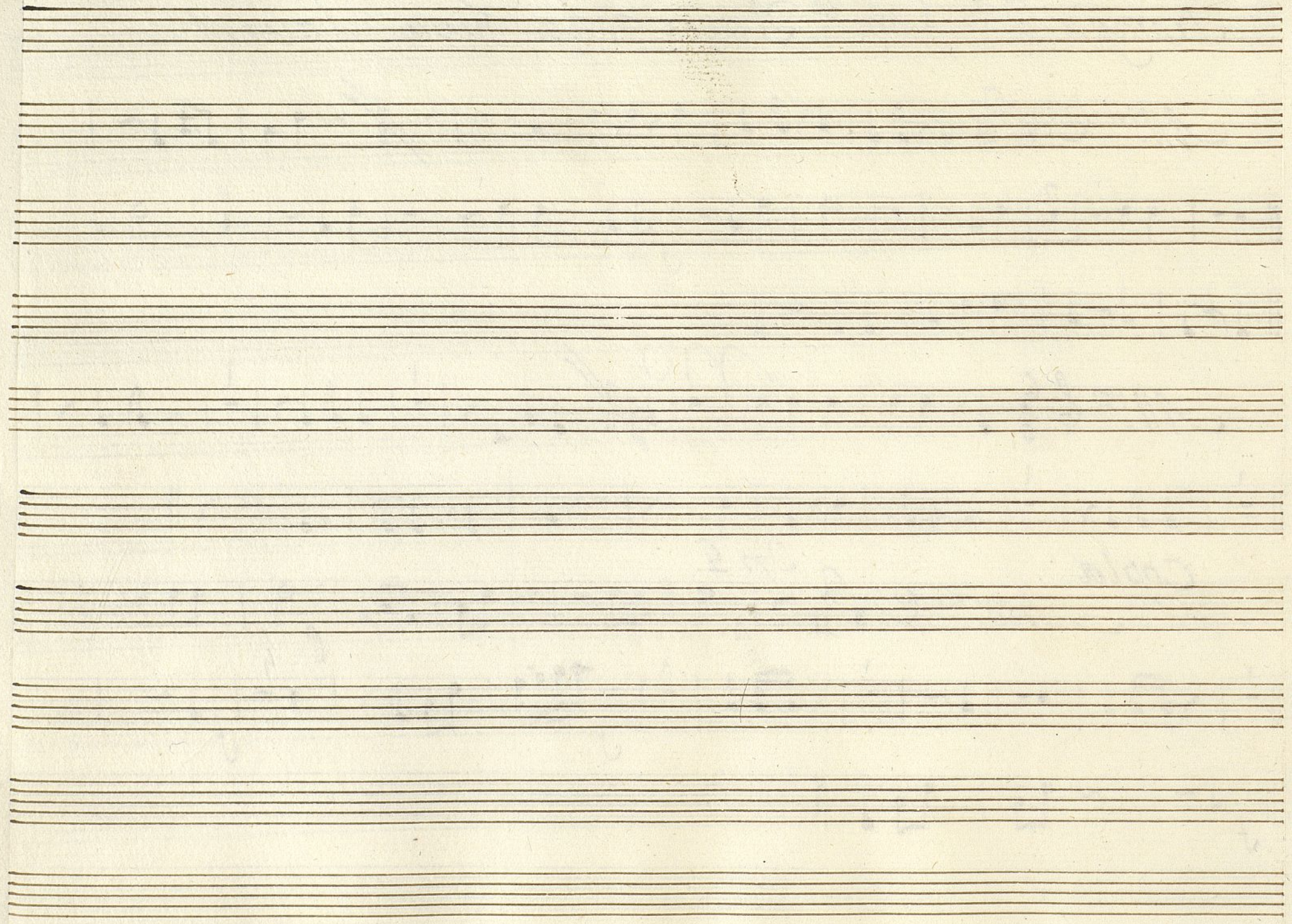

Bajo Com^a Hacer de la Oliva Laurel.

All.^o C: 3/4

All.^o C: 6/8

Copla.

Punto alto

And.^{te}
