

Leg.<sup>o</sup> 2<sup>o</sup> n<sup>o</sup> 16

20-21

(Leg.<sup>o</sup> 3<sup>o</sup> n<sup>o</sup> 57) t

~~56~~

Mus 20-21

Musica

en la Com.<sup>a</sup>

Exo Triumfante en Roma.

Laserna.

All.<sup>o</sup>

El valeroso

Écio el valeroso ecio en ora feliz venga en  
el valeroso Écio en

ora feliz venga donde el Laurel frondoso  
ora feliz venga donde el Laurel frondoso

*su feliz sien quarnexca sien quarnexca.*

*y*

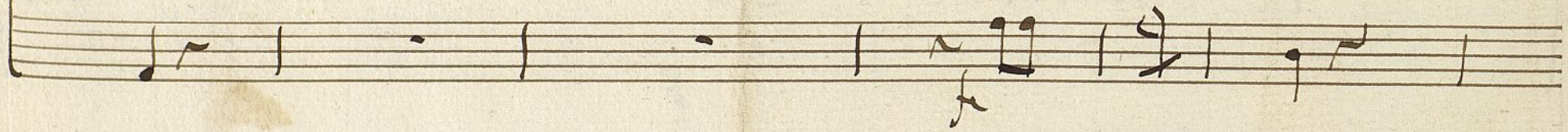

*toda Roma vea en su triunfo las glorias q. e de.*

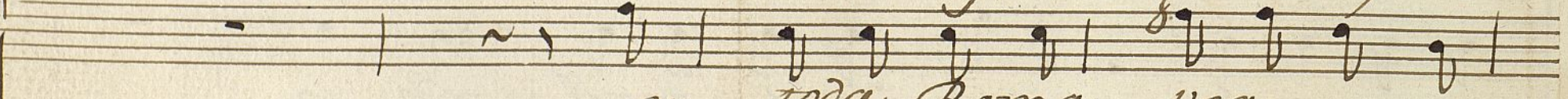

*y toda Roma vea*

sea en su triunfo las glorias q. e de se a q. e de

sea q. e de sea.

Marcha.

Ayuntamiento de Madrid

1200055388

*Violin I<sup>o</sup> Com.<sup>a</sup> Ecio*

Mus 20-21

*All.<sup>o</sup>* 

*Marchas.* 

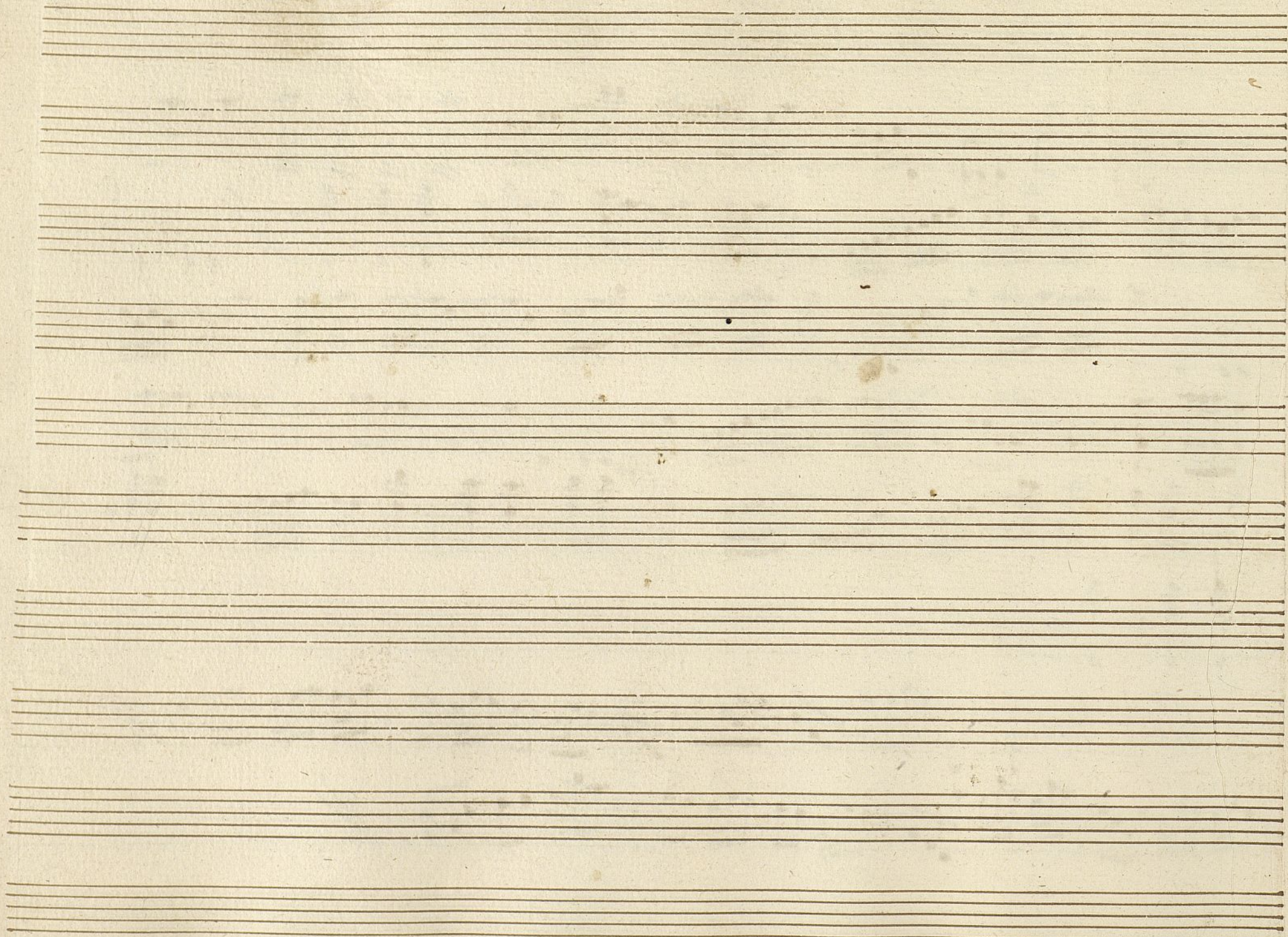

Ayuntamiento de Madrid

12000 55388

Violin I.º Com.ª Ecio

Mus 20-21

*All.º*

*Marcha.*

Ayuntamiento de Madrid

1200055388

*Violin 2.º Com.ª Escio*

Mus 20-21

*All.º*  $\text{G major}$   $\text{2/4}$

*Marcha.*  $\text{G major}$   $\text{3/4}$

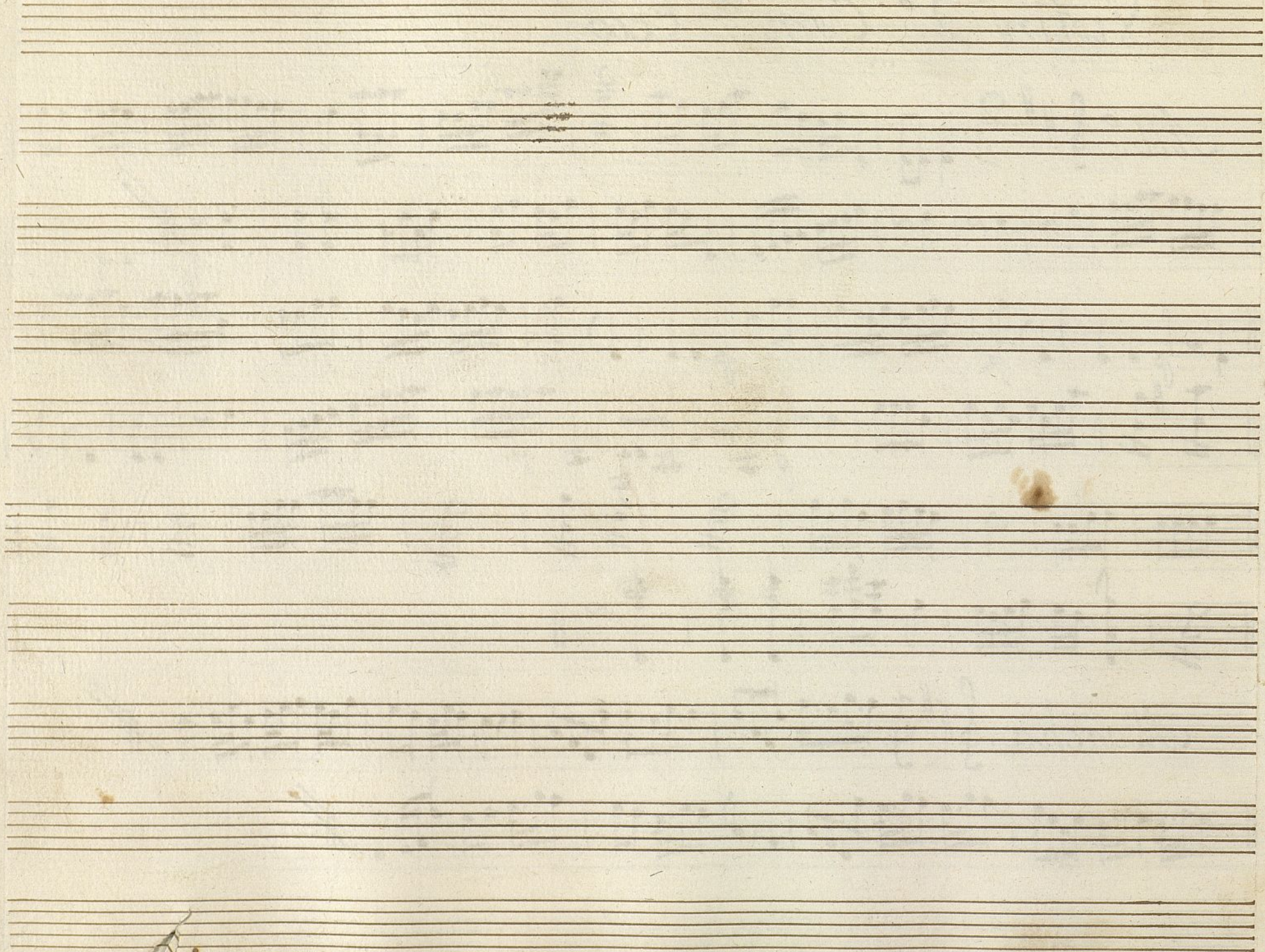

Ayuntamiento de Madrid

1200055388

Violin 2.º Com. a Eois

Mus 20-21

*All.*  $\text{G major}$   $\frac{2}{4}$

*Marcha.*  $\text{G major}$   $\frac{2}{4}$

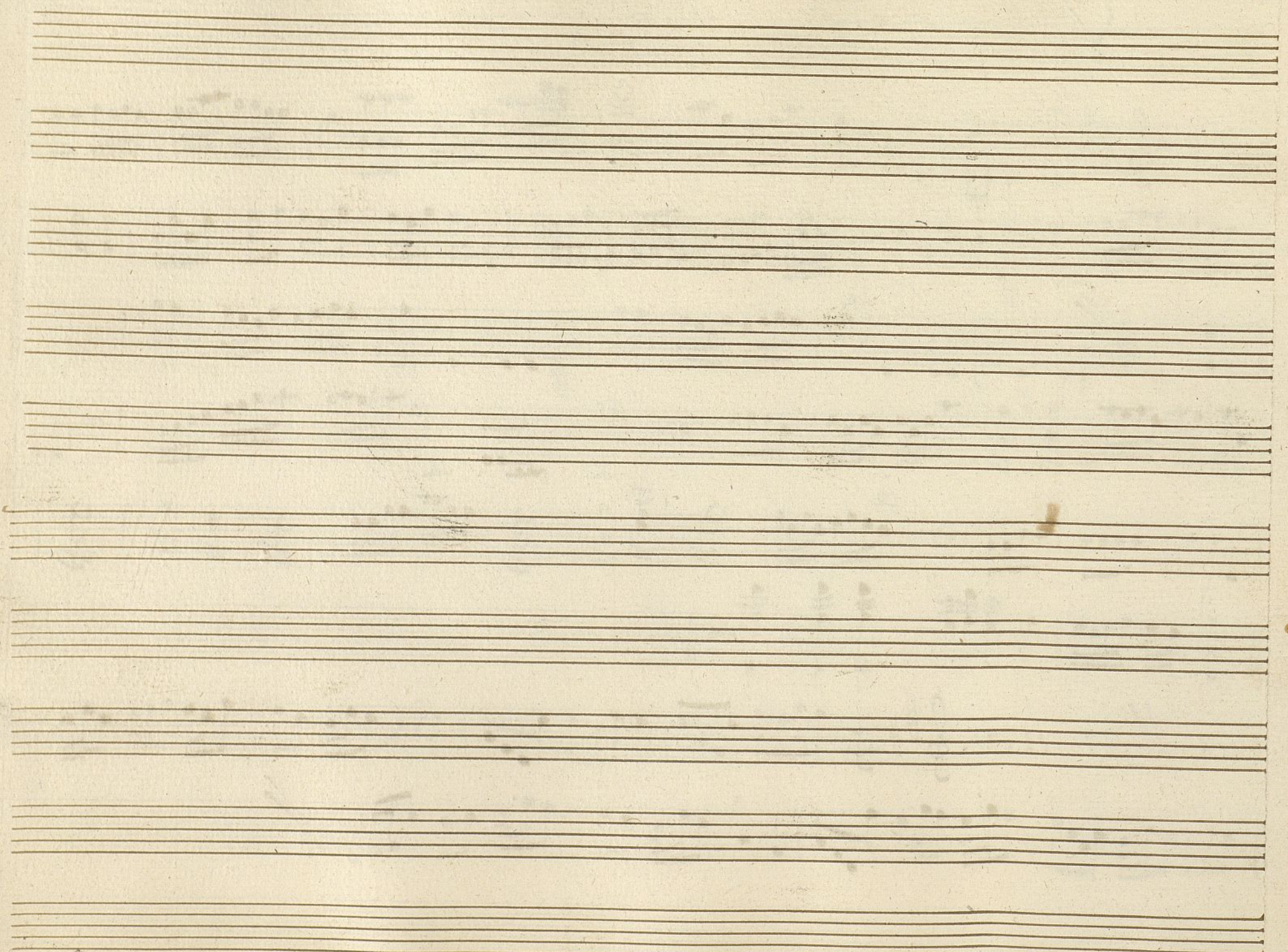

*Boe 1.º Corn. a Eco<sup>t</sup>*

Mos 20-21

*All.<sup>o</sup>*

*Marcha.*

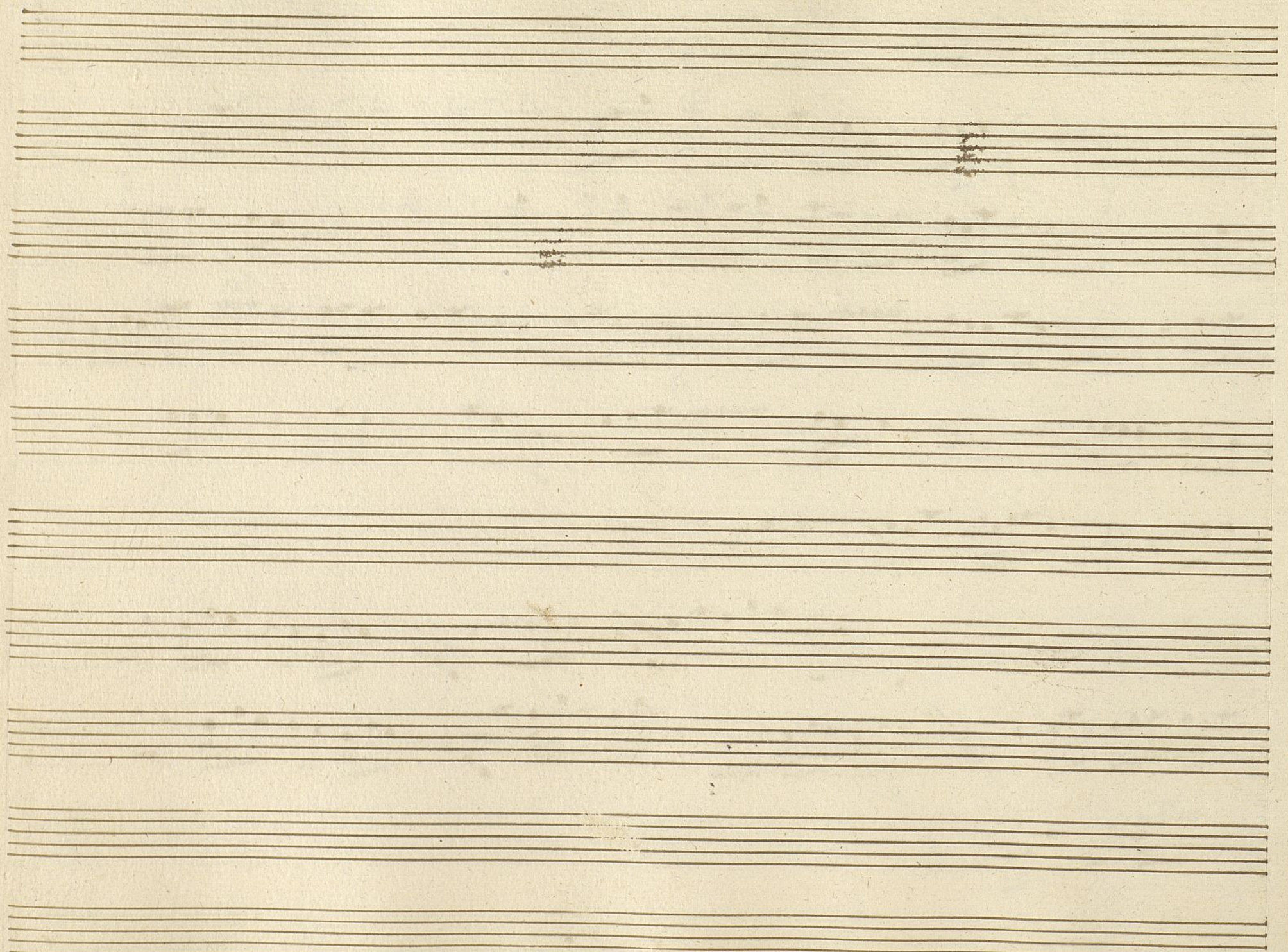

*Boe 2.º Com.º Exio.*

Mus 20-21

*All.º*  $\text{G major}$   $\frac{2}{4}$

*Marcha*  $\text{G major}$   $\frac{2}{4}$

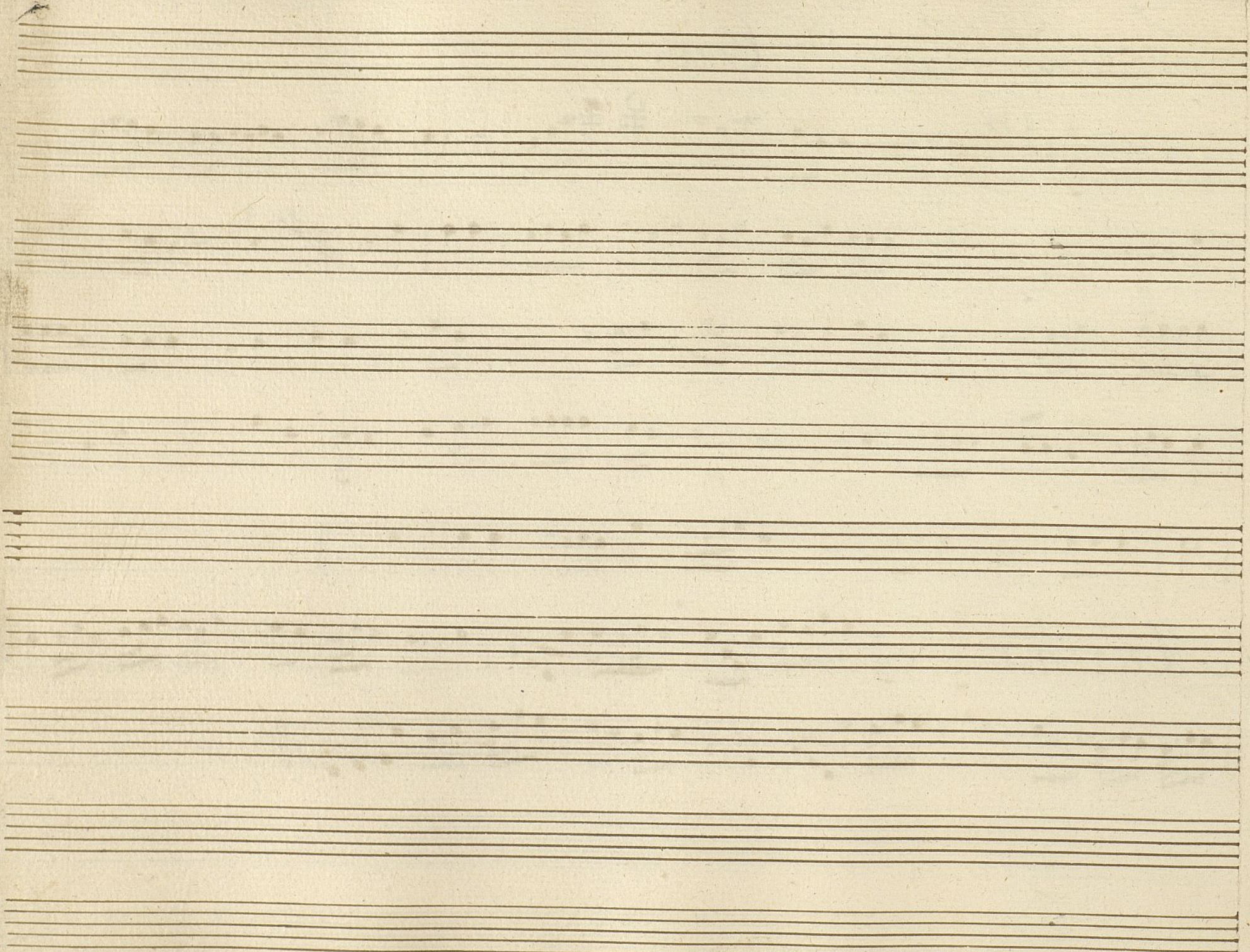

*Trompa 1.<sup>a</sup> Com.<sup>a</sup> Ecio*

*All.*  $\text{G major}$   $\frac{2}{4}$

*Marcha.*  $\text{G major}$

Ayuntamiento de Madrid

1200055388

<sup>t</sup>  
Trompa 2.<sup>a</sup> Corn.<sup>a</sup> Eco

*All.*

*Marcha.*

Ayuntamiento de Madrid

1200055388

Bajo Corn.<sup>a</sup> Ecio

Mus 20-21

*All.<sup>o</sup>* *♩*  $\frac{2}{4}$

*Marcha.* *♩*  $\frac{C}{C}$

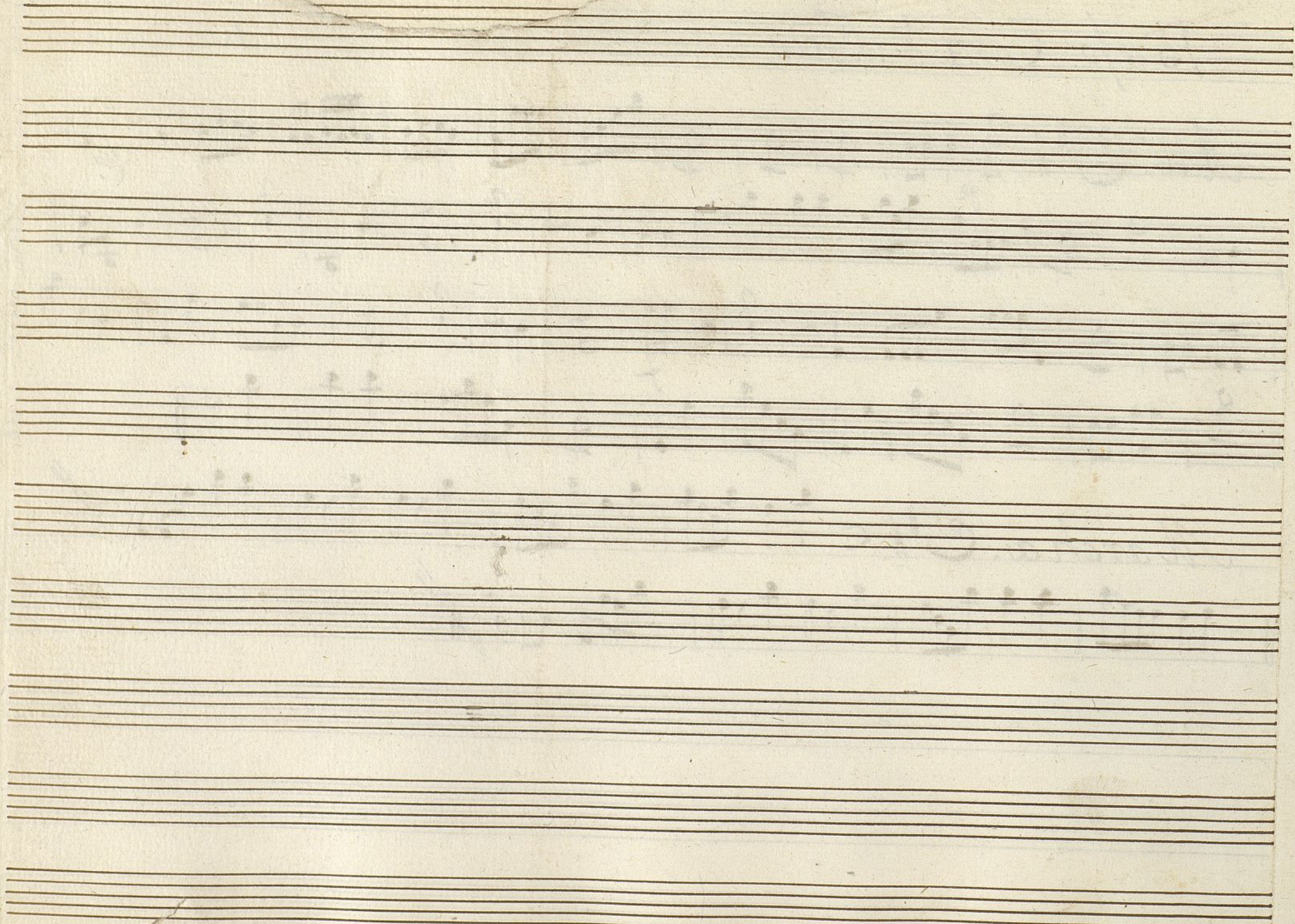

Ayuntamiento de Madrid

1200055388

Bajo Corn.<sup>a</sup> Ecio

Mus 20-21

*All.* C: # 2/4

*Marcha.* C: # 2/4

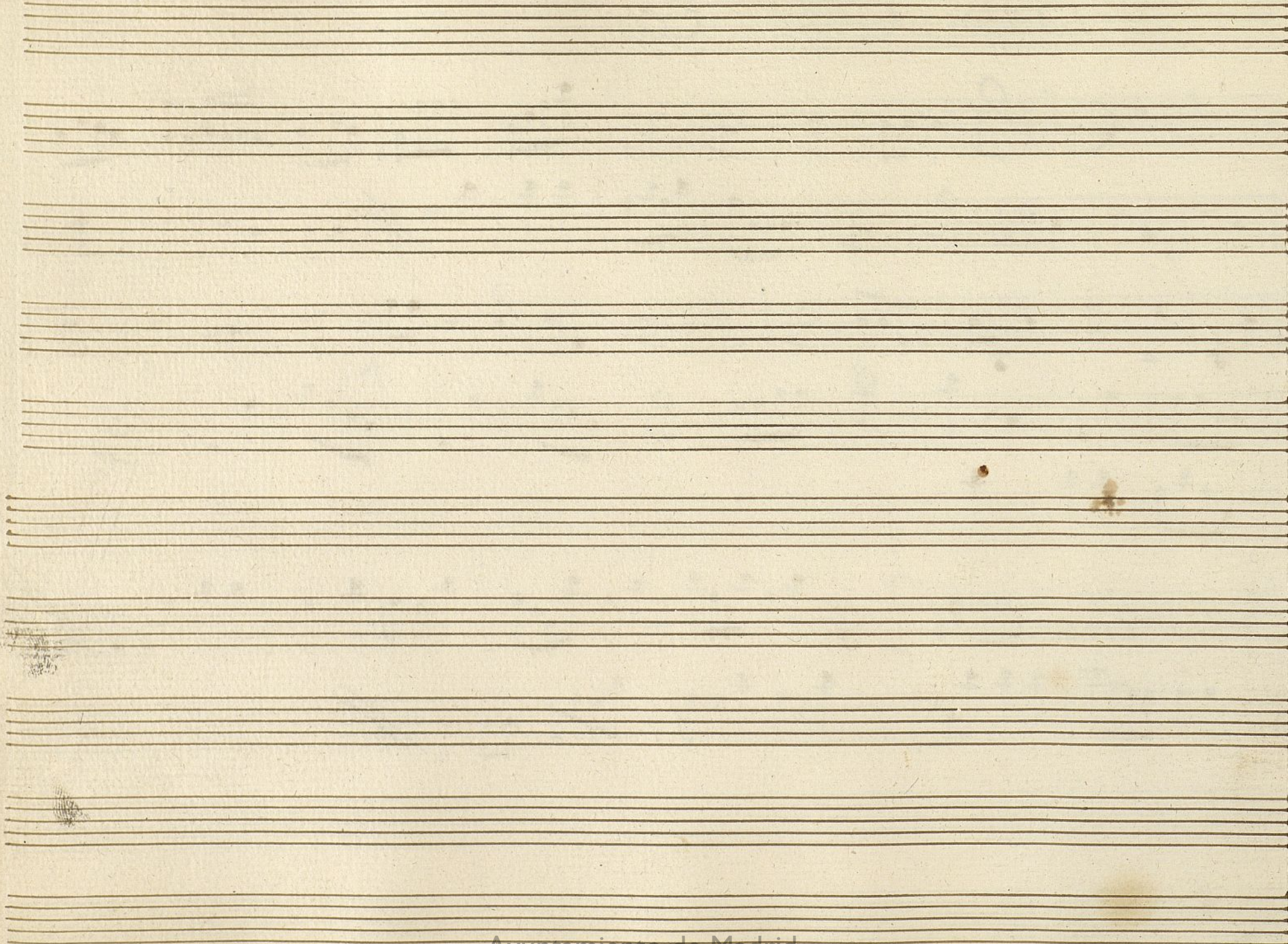

Ayuntamiento de Madrid

1200055388

Les. 3.º r. 7  
Vio.ª V.ª Roma.ª 1.ª en la Cornea de ecio

Mus. 20-21

*Marcha*

Despues de la Marcha se repite  
el N.º al principio *Al raxax*  
y despues de Verion se repite  
Otra vez.

Violin 1.º For a 1.ª Com.ª de Lecio.

All.<sup>o</sup> *a 4.º*

Marcha

Despues de la Marcha se respire  
el Adagio principio Allo sin parar.

Despues de verlos se respire

Otra vez el 4.º

*All.<sup>o</sup> Spirituoso*

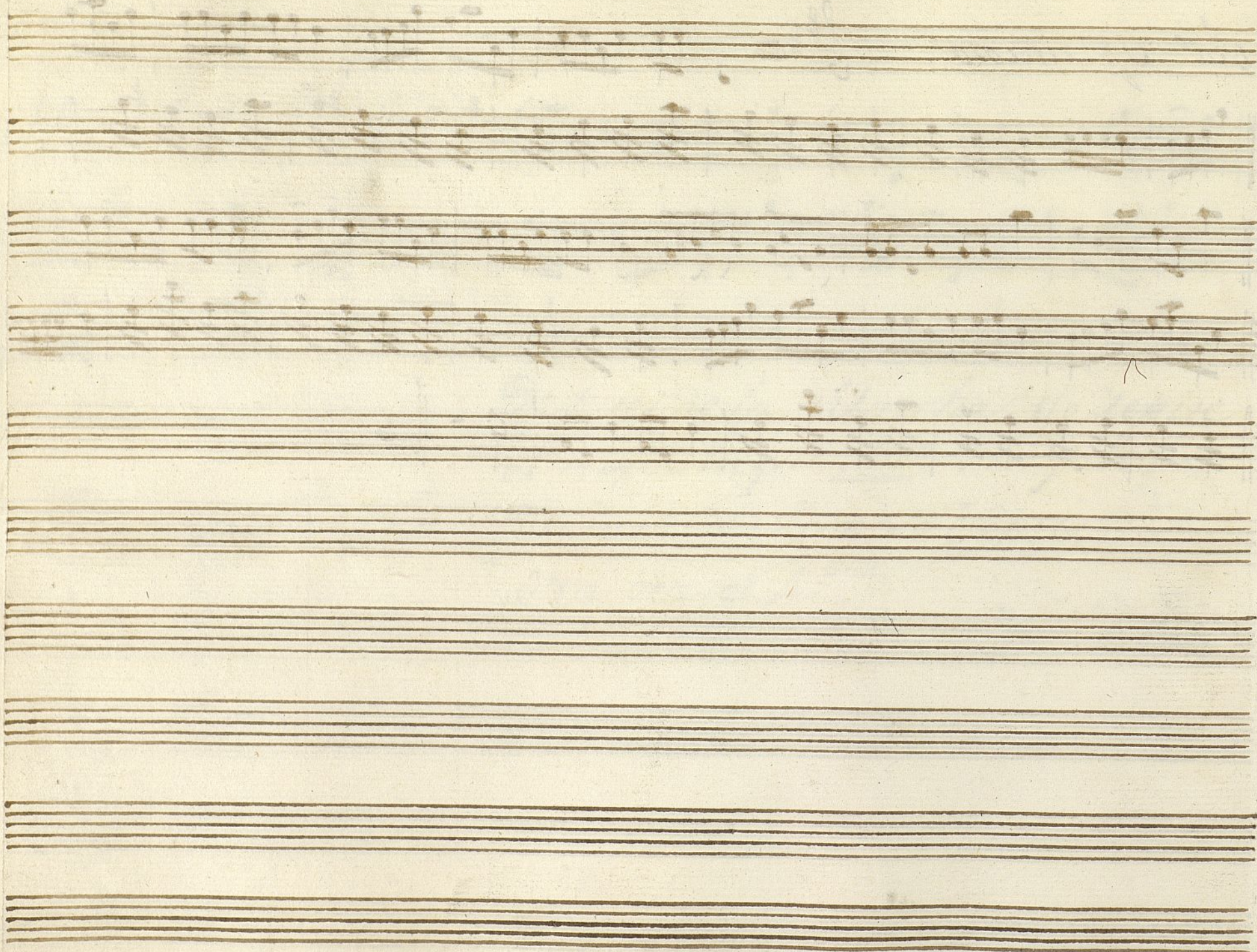

Violin 2.º Sonata 1.ª en la Come.ª de Lecio.

All.<sup>o</sup> 

*Marcha*

*Despues de la Marcha  
se repite el A. al principio  
sin parax -*

*Otra vez el A.º despues de verros.*

*All.<sup>o</sup> Spirituoso*

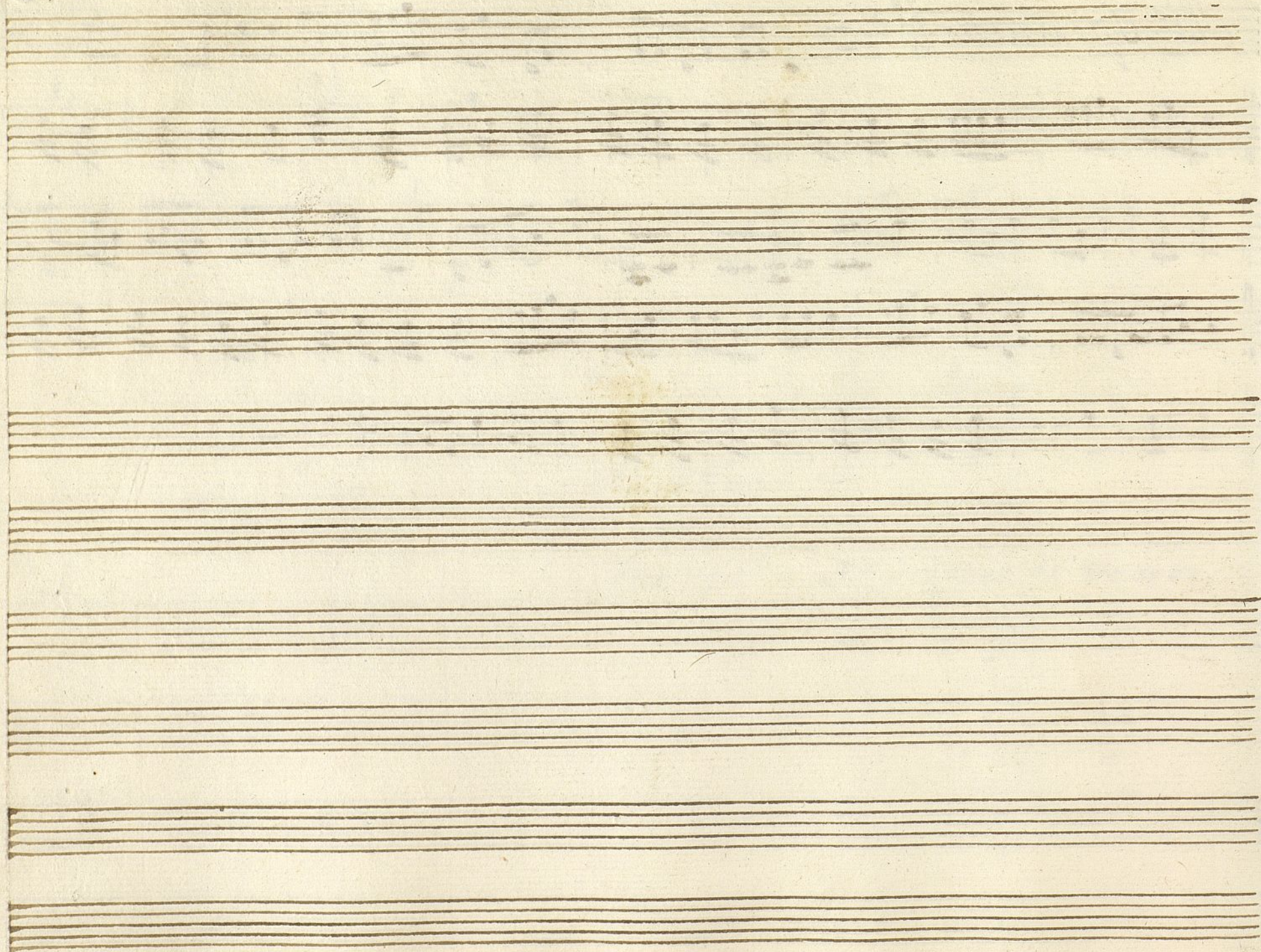

Violin 2<sup>o</sup> Xona 1<sup>a</sup> en la Coma de Ceis.

Allo

*Marcha* 

*Despues de la Marcha  
se repite el A.º al principio *All.º*  
sin pausas.*

*y despues de Verion se repite otra  
vez el A.º*

*Allo Spirituoso.* 

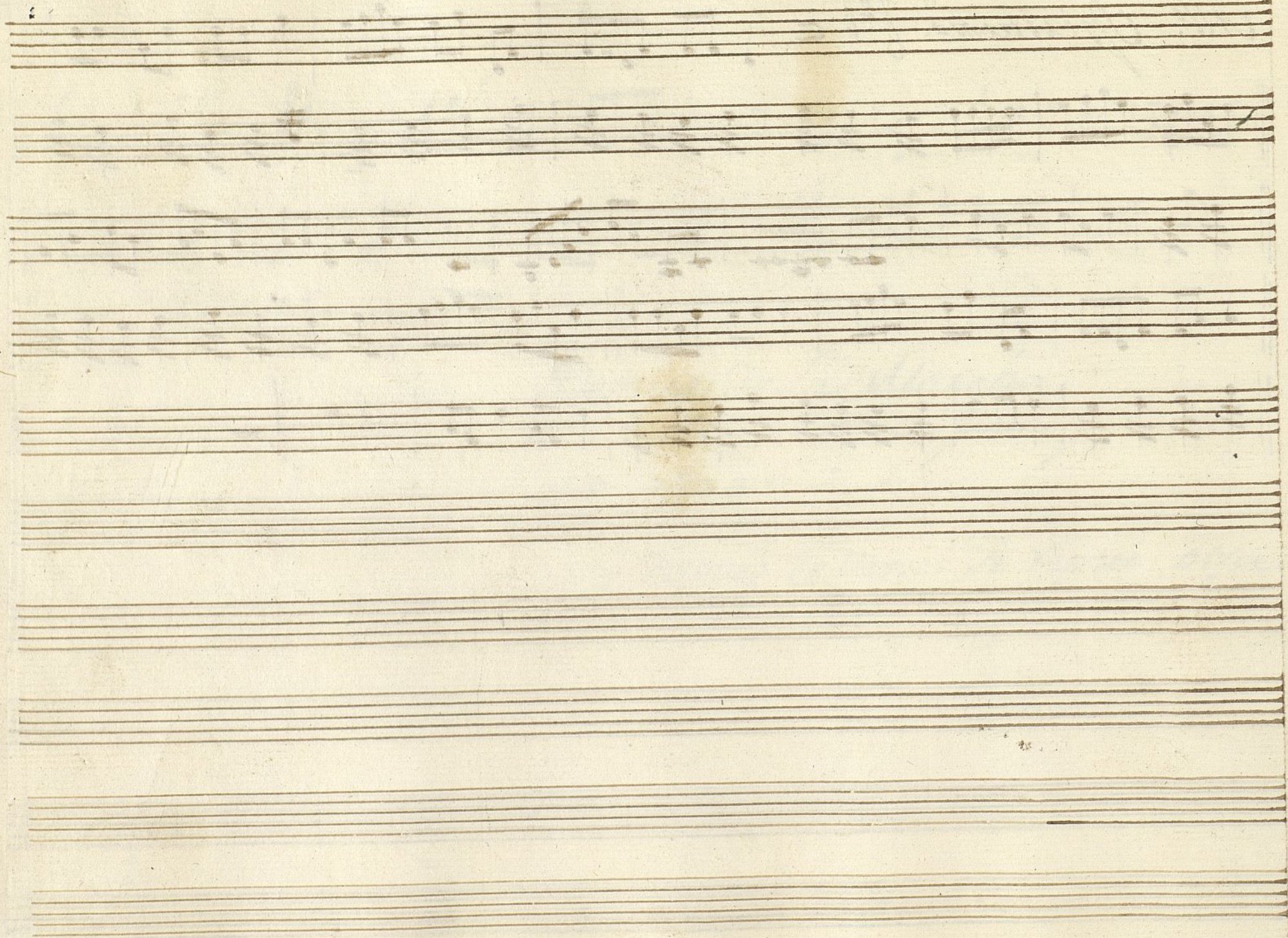

Ayuntamiento de Madrid

1200055388

3.<sup>a</sup> X.<sup>a</sup>

All.<sup>o</sup>

t

Oboe 2.<sup>o</sup> Con.<sup>a</sup> Ceio Triunfante de Atila

All.<sup>o</sup>  $\text{♩}$   $\text{♯}$   $\text{♯}$   $\text{C}$

Marcha.  $\text{♩}$   $\text{♯}$   $\text{♯}$   $\text{C}$

Se Repite el 2.<sup>o</sup> sin parax arriba sin parax  
y despues de varios se buelve a Repetir.

3<sup>a</sup> X<sup>a</sup>

M.<sup>o</sup>

*Champa 1.ª Vorna 1.ª en la Com.ª de Ceio*

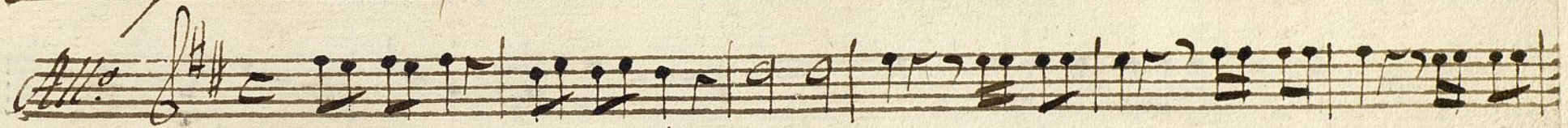

*Despues de la marcha  
Se repite al principio  
All.º*

*All. Spirituoso* 

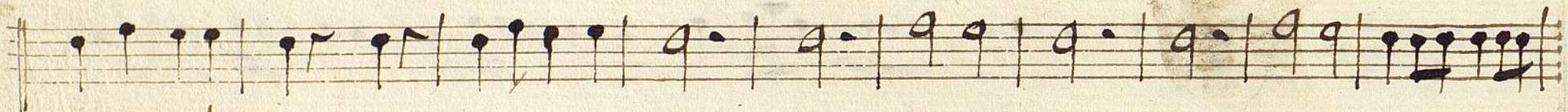

*Chompa 2.<sup>a</sup> Xornal en la Coma de Leio.*

*All.<sup>o</sup>*

*Marcha*

*Despues de la Marcha  
Se repite al principio All.<sup>o</sup>*

*V. P.*

*All.<sup>o</sup> Spirituoso*

*All. Spirituoso*

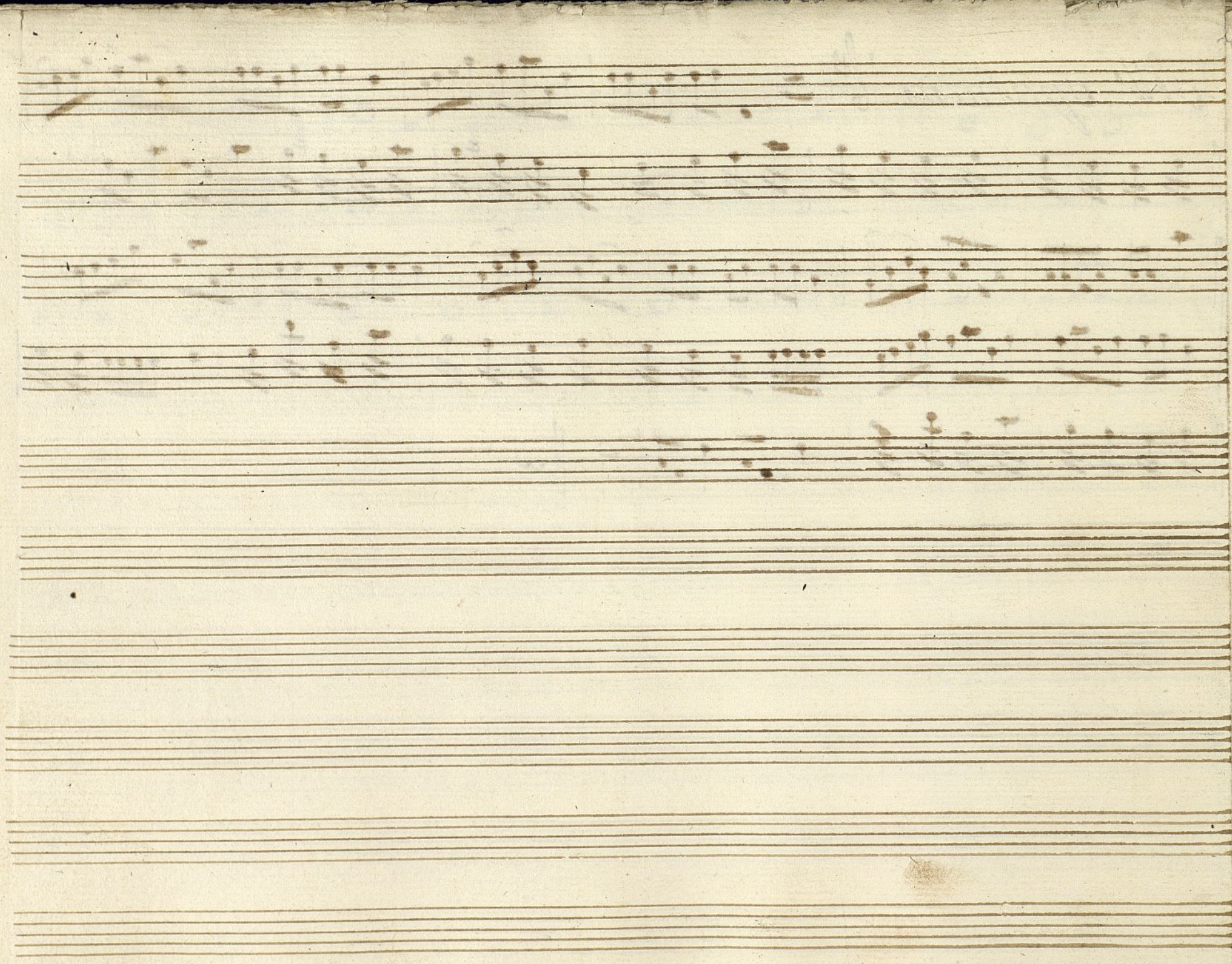

Ayuntamiento de Madrid

1200055388