

+

Conadilla à Deus

Ninguno Con su suerte esta contento;

Del Sr. Buitos:

{ La Concha
y Vizente

1790

179-4

And.^{te} Pastoral

Le
Mutacion de Jardin, sale Viz.^a con Una Regadera
y una azada

Jardinero Viz.^e

Bien dijo el que dijo que la suerte es
salud Señora; Concha. Bien dijo el que dijo que no ay en el

Vaya y que dà los premios Con ex-tra ba gan cia
 mundo des ti no q! al ombre sa tu fa ga el gusto

Con Vagar Con ca bar nunca lle go à dis fru tar e
 Con Vairar Con Cantar no è lle gado a dis fru tar tran

ti li dad y los Vicos que ay so
 qui li dad y la Ma jas sien do

rricos tienen vienes sin pa sar ^{ne se si} ~~ya~~ ^{de} ~~Madrid~~ ^{Madrid} ~~dad~~ ^{dad}
majas gozan siempre sin cesar fe ~~li~~ ^{vi} ~~dad~~ ^{dad}

o quien des de Tardinegro pudie sea se
des de ~~Quena~~ ^{Quena} a Naranjera o quien pudie
via

nor pasar o quien des de Tardinegro pudie sea se
se pasar des de ~~Quena~~ ^{Quena} a Naranjera o quien pudie
via

ñor pa sar pu die sea a ñor pa sar pu die sea se
 se pa sar ò quien pu die se pa sar ò quien pu die

ñor pa sar;
 de pa sar; *Allegro*

3/4 4/4

And
 3/4 *p* *f*

Viz.^e

Mari po sa vella que copiando es tai — el
 Concha... (A be — jilla aguda que el to millo bai — a

Jugo a la Rosa que te gusta mas — el Jugo a
 bañar la alar para trabajar — a banar

la Rosa que te gusta mas su
 lar alar para trabajar su

so la la suerte no em bi dia Tama — no em
 bi dia Tama, de la que el o ficio te quiere usur
 par de la que el o ficio re quiere Usurpar te

Parola / viz^e graciorilla Mariposa, Cuanto en bi dia te fortuna; ^{con^a} Cuanto
 la boriosa Abeja te em bi dia el bien que disfruta; viz^e la que viene aqui mi amo.
 con^a mi Tardiner que buca? viz^e si como yo tendra penas, ^{con^a} si como yo tendra angustias
 viz^e que tien en lla Señora? con^a ya ti Juan que te atribula? viz^e yo me que so dema
 suerte, con^a ty yo dema adversa fortuna;

Alleg^{ro} $\text{H}\flat$ $\frac{2}{4}$

tro car de suer tes o quien

ora pu di e ra o quien tro car de

suer tes ora pu di e ra ora pu

diera — aorapu
 diera para gozar del mundo sea com be
 nien cia — viz: tan to tra vajo
 Con a tanta e ti que ra me haze que aita la
 vi da Ca ri a bo rrez ca me haze qd aita la

vi da Ca si a bo rrez ca —

Parola, ella, ha gueno saber mi suerte, el tiempo vited lamia, ella en la
 tuya que ay de malo? el que ay de malo en la de vria? ella, lo que re
 boi a decir como tu ami me lo digai,

Coplas

Allegretto

Concha.

si yo fuere mujer pobre fuera
 si yo fuere vna Arresana ~~fuera~~
 Ayu

Casa de del todo fuera
~~...~~
 nava por Cuarema Ayu

Pero Como soy Marguara ^{visia} lo sai de no m. bre tam
~~...~~
 pero Como soy Marguara ^{visia} no me deja lo sai

Solo to, soi
~~...~~
 que sa no me

Viz^e

si yo fuese ~~un noble~~ ^{mayo razgo} pidie
si fuese ~~noble~~ ^{ten dria} qⁿ mis
y dalg^o

ra y nunca pagara pidiera
de brios lo ara qⁿ mis

pero como soi un Pobre en de viendo un Real meem
pero como soi Plevies son mis dichos mata

Carpan en de
chadas son mis

Can^a
si yo fuese una qualquiera a mis
si fuera de baja es sera fuera

hijos diera en estudios a mis
mi Prole Robusta fuera

rem

pero como soi ~~de~~ ^{via} ~~la~~ los en hepo avn Ayo
~~perro como soi de la~~ ^{via} ~~la~~ e queda en a bre via
ma como soi Petimera

Barro, los en
tura seguida

^{viz. p}
si yo fuese Ca va llero no ten
si fuese ~~de~~ ^{via} ~~la~~ ten dria fa cul

^{p.}

dia pan de rilla no ten
 tad para ser vago la cultura

pero Como soi un pobre honpo u
 pero Como soi plebeyo me echan

na media al dia honpo
 Cuando guelgo al prado me

con a
 mi del fino es
 mi del fino es

viz p *3*
 fiero el mio Infeliz
 fiero el mio Infeliz

con a de *viz* *3*
 ha que es no es cierto ha
 mejor a de farlo me

3
 que no es a si
 for sera a si

for 2. *3*
 tal repugnar tal arquir quien
 tal disputar tal arquir quien

Alleg^{ro}

Jama vio con tal ardor;

es to a Conprovar

Jama vio con tal ardor;

es to a Conprovar

biene - - - - q^{ue} en este mundo

biene - - - - q^{ue} en este mundo

q^{ue} en este mundo

Con su suerte con

q^{ue} en este mundo

Con su suerte con

ten to - - - no e i t a n i n g u n o - - - Con su suerte ~~can~~
ten to - - - no e i t a n i n g u n o - - - Con su suerte con

ten to - - - no e i t a n i n g u n o - - -
ten to - - - no e i t a n i n g u n o - - -

ten to di ma na - - - de que el pecho del
 a to fin ten pa - - - con una seguir

om bre - - - nunca se sa cia - - - - - de que el pecho del
 dilai - - - - por si mo leta - - - - - con una seguir

om bre - - - - nunca se sa cia - - - -
 dilai - - - - - por si mo leta - - - - -

Allegro

Segui!

All^o

2/4

Lyrics:

- Lo mismo que la oruga
- Lo mismo que la oruga
- haze en las Pantas
- haze en las Plantas
- haze en las plantas

haze en las plantas
 el amor exequia en nuestras
 almas en nuestras almas
 ve la memoria desparta el sen
 fi do la razon te suelbe

q. ama el Albedrío la Raçon se vuelbe
 q. ama el Albedrío: y Cuando los Amanes
 y Cuando los amanes su mar se
 paran su mar se paran — No
 ida en zera mente tienen el Alma tienen el

alma

Allegro

Ayuntamiento de Madrid

Violin 1.º Jon.ª à Duo Ninguno con suseuente era Contento. Mus 179-4

And.^{te} Pastorale G 6 *fe*

All. segno

And^{no}

p *f* *p* *f* *p* *f* *p* *f* *cres.* *fin*

Parola.

D. C. alas
Coplas.

Segno. 5

All.

Allegro

Ayuntamiento de Madrid

Violin 1.ª Ton.ª a Duo Ninguno con suavete e ma contento.

And. Pastorale.

Allegro

Parola.

Coplay

Alleg.^{ro}

D. C.
aly coplas

25
Seguid.

Alleg. 2/4

Allegro.

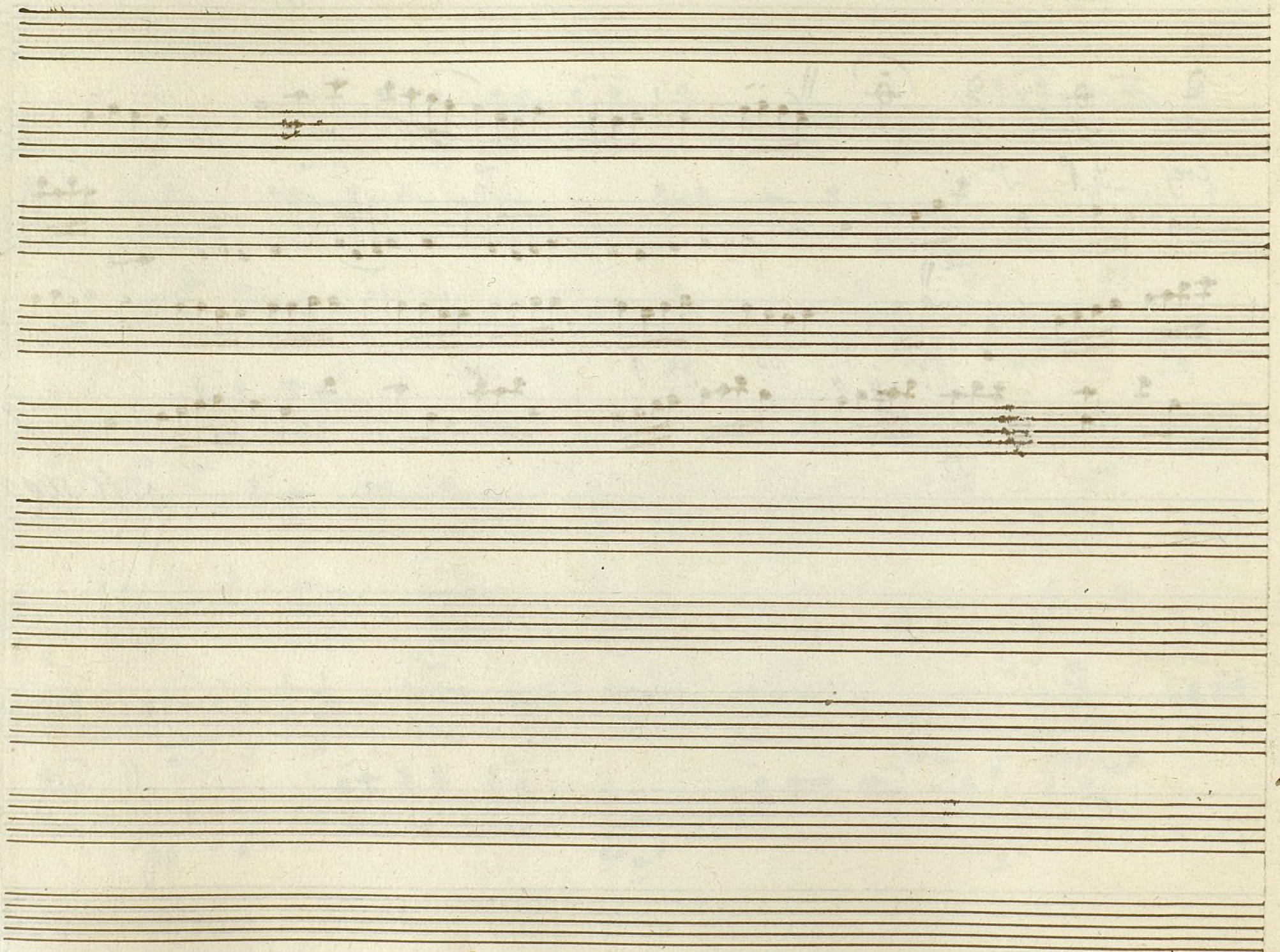

Violin 2^o Fon. a Duo: Ninguno con su suerte esta contento

And^{te} Pastoral:

And^{te} 3^{ta}

p *f* *f* *cres.* *Parola.*

Coplas.

Allto

Al Segno: D. C.

a las Coplas:

Seg.
All.

Allegro

Violin 1.º Jon. a. Solo: f.ilar le que mal parece

Ayuntamiento de Madrid

Oboe 1.^o Ton.^a a Duo Ninguno con susuete esta contento.

Allegro

And.^{te} Pastoral.

Allegro

Lauta

And^{no}

Parola.

no
Oboe

Allegro

2/4

solo po

Fin

Parola.

Segue,

All.^o 2/4 *f*

f *cres.* *f* *f* *cres.* *f* *cres.*

~~*Allegro*~~

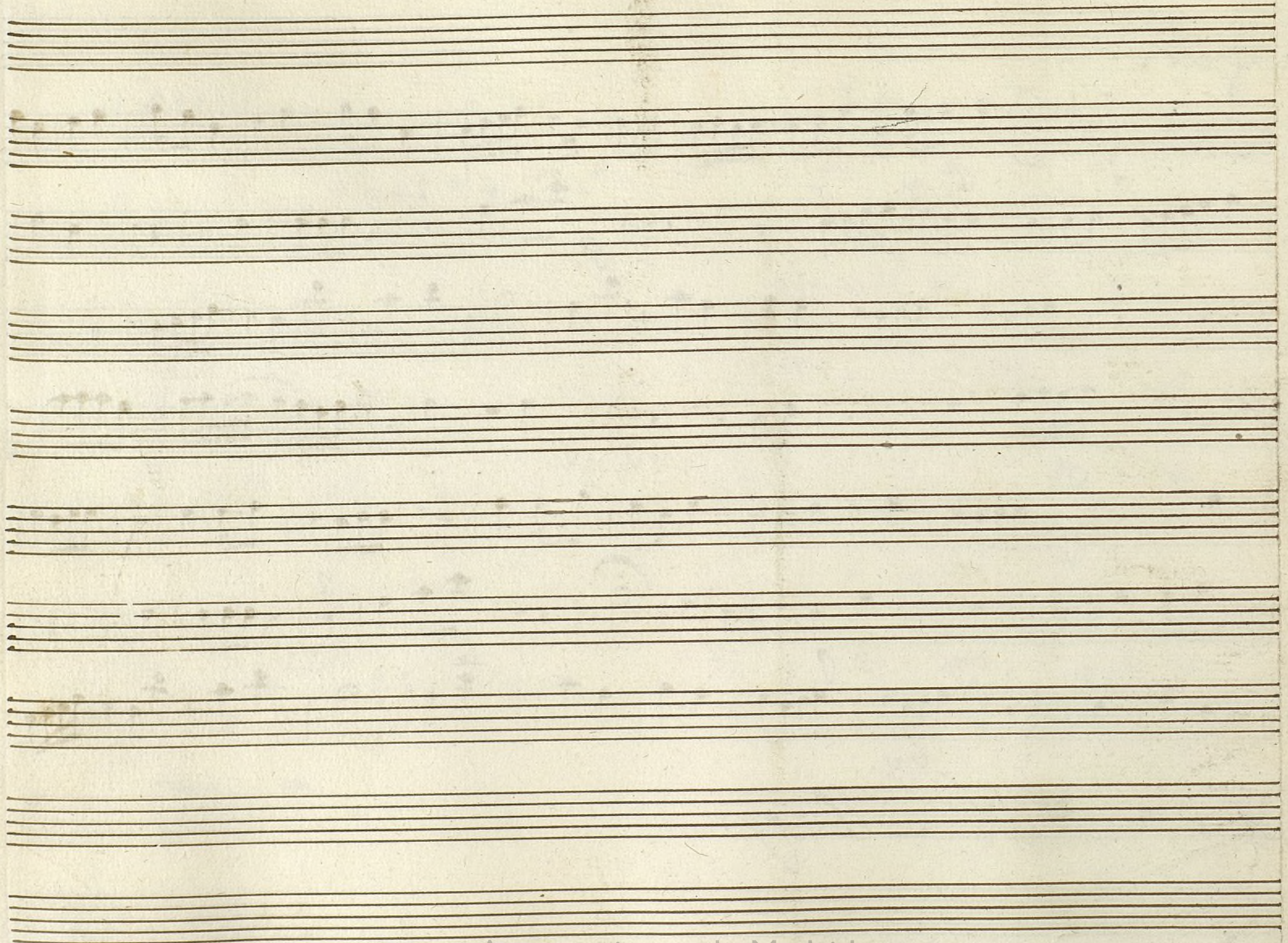

Ayuntamiento de Madrid

t.

Nº 179-4

Oboe 2.^o Ton.^a à duo Ninguno con susuerre esta contento

And.^{te} Pastorale. *Ritard.^o a//*

Al segno.

no *Oboe* *Alleg^{ro}*

f *f* *f* *f* *f* *f* *f* *f*

3 *2* *4* *8*

Fine

Parola.

Coplas *All^{to}*

f. *f.* *f.* *f.* *f.* *f.* *f.* *f.* *f.* *f.*

All^{to}

f.

adagio
Pato

D. Calas
Coplas

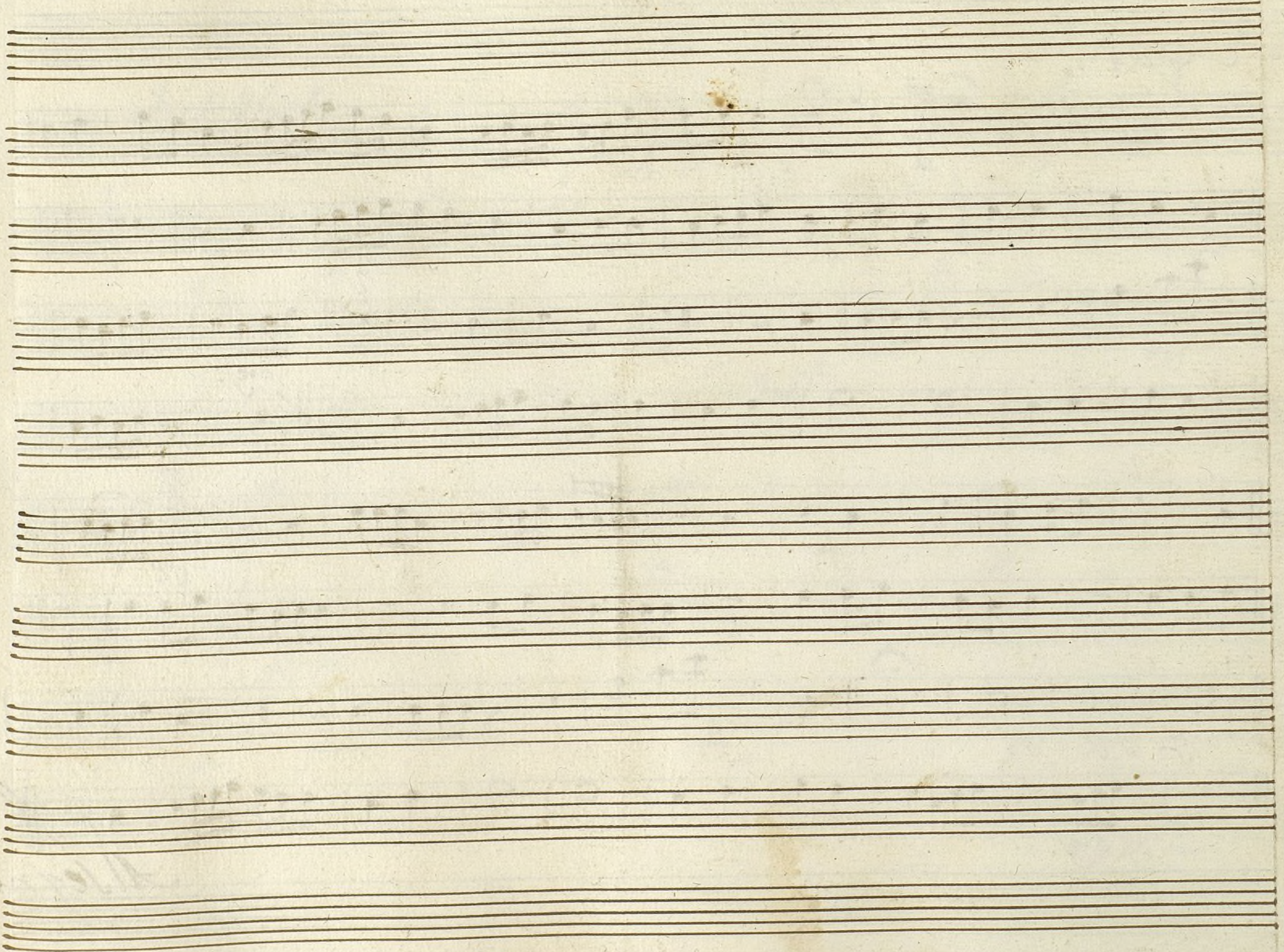

Trompa Primera

Mus 179-4

Sonadilla à Duo; Ninguno Con su suerte está contento;

En Solo

Allegro $\text{C} = \text{D}\sharp$ $\frac{6}{8}$

voz

pp

Allegro

And. $\text{C} = \text{B}$ $\frac{3}{4}$

Parola

Infant

Segue!

All.

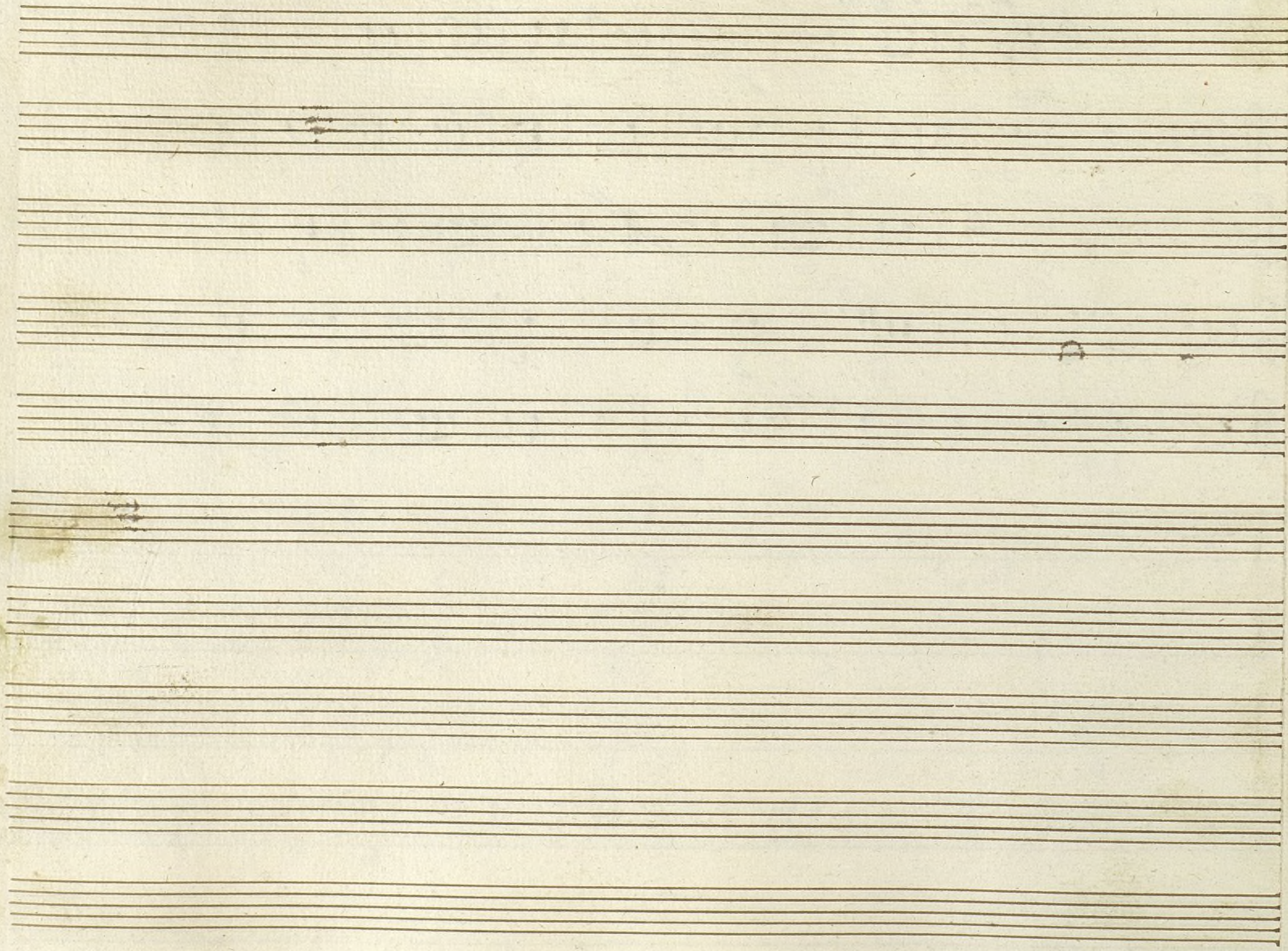

Ayuntamiento de Madrid

Trompa Segunda

Mus 179-4

Sonadilla à Duo: Ninguno Con su suerte está contento;

En Sol a 4/4 y n G.

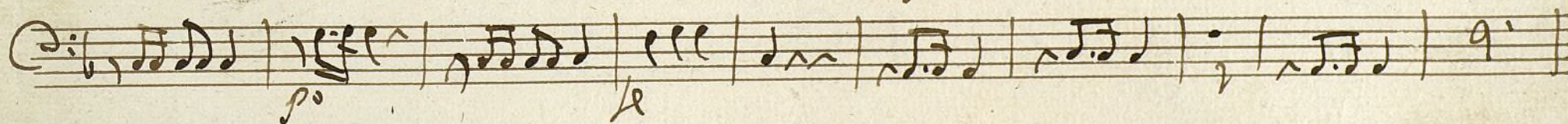
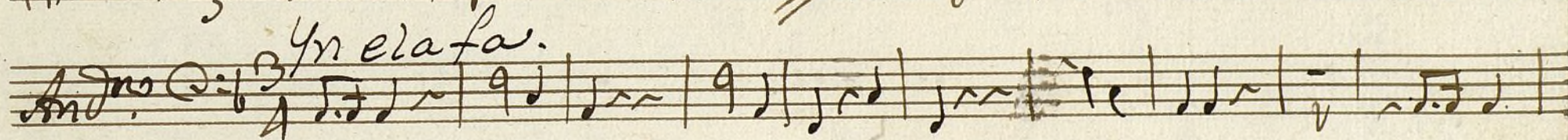
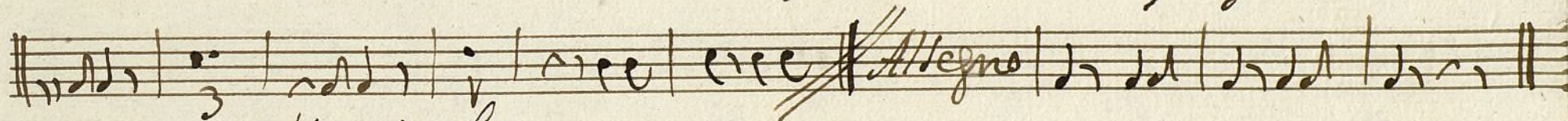
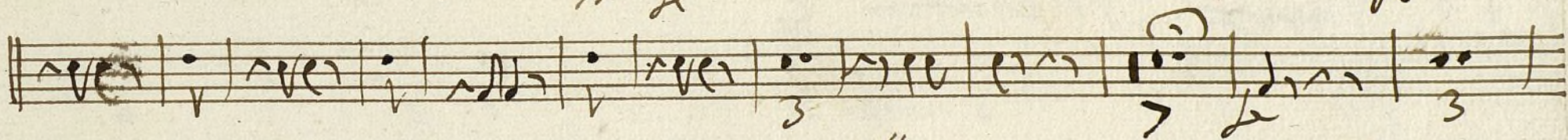
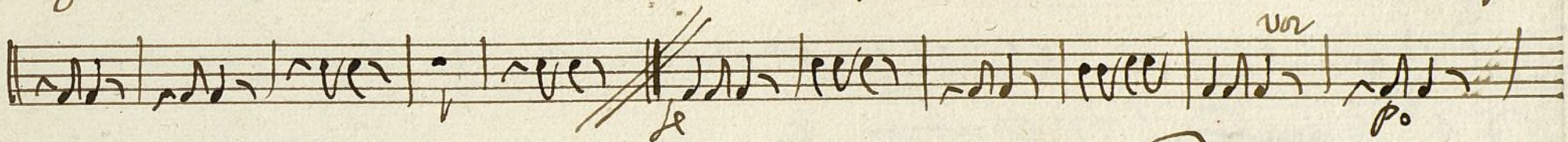

Volti

Segui: ~~Allegro~~ ~~Inferno~~ Gn D.

Allegro

~~2/4~~ ~~2/4~~

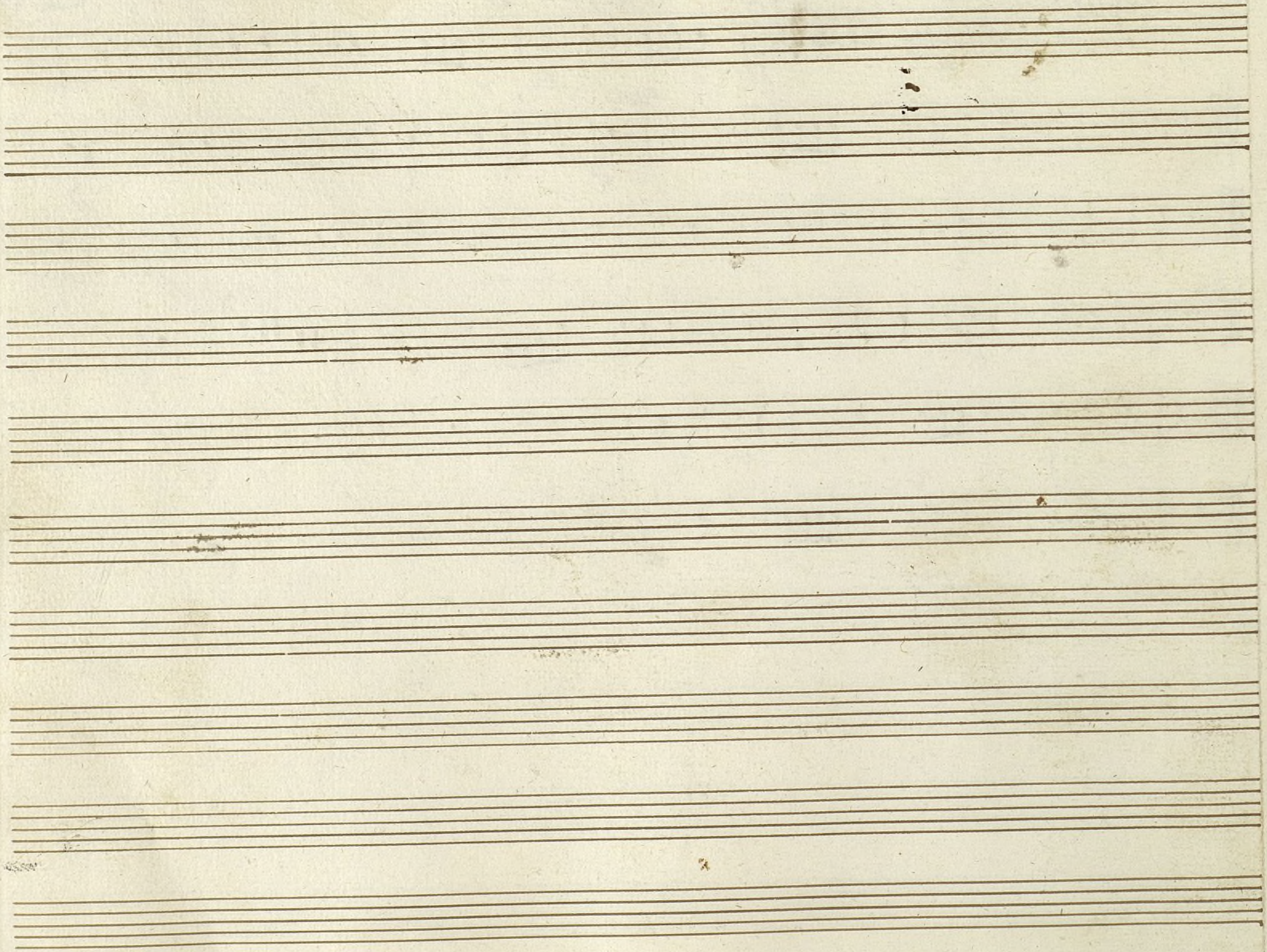

Ayuntamiento de Madrid

Contrabajo

Mus 179-4

Conadilla à Dios; Ninguno Con su suerte está Contento;

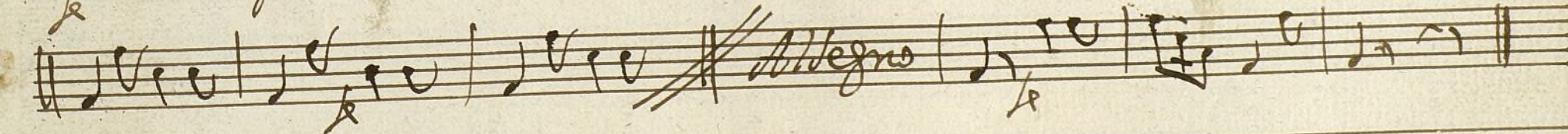
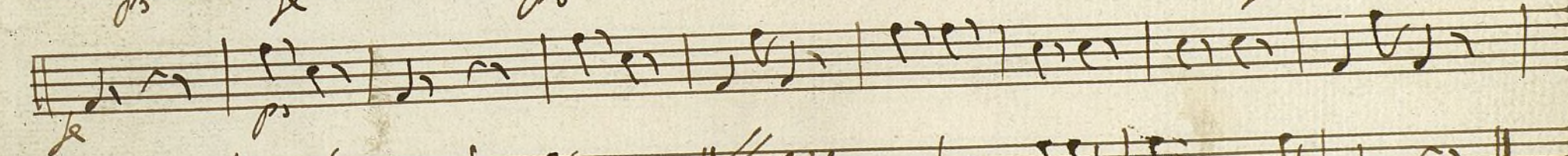
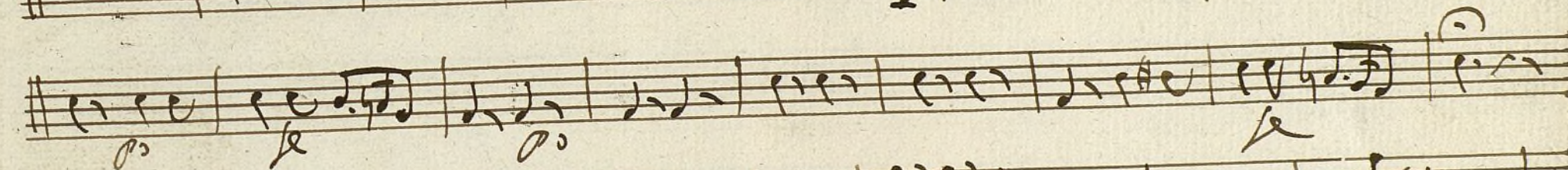
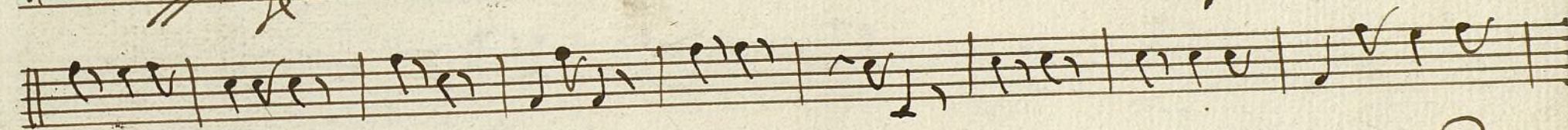
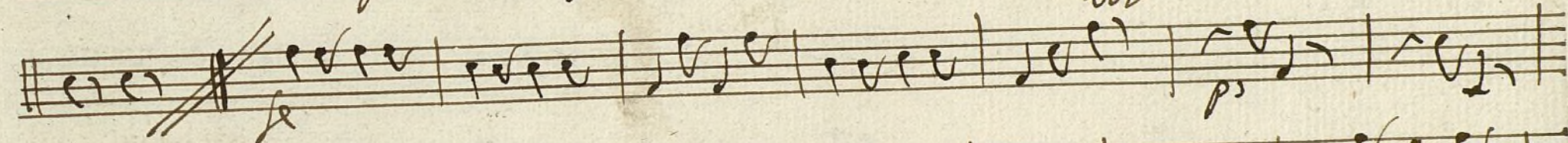
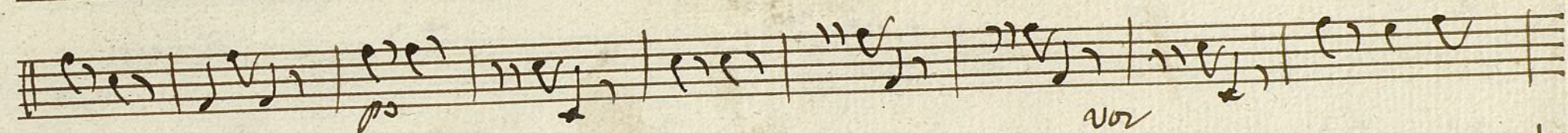
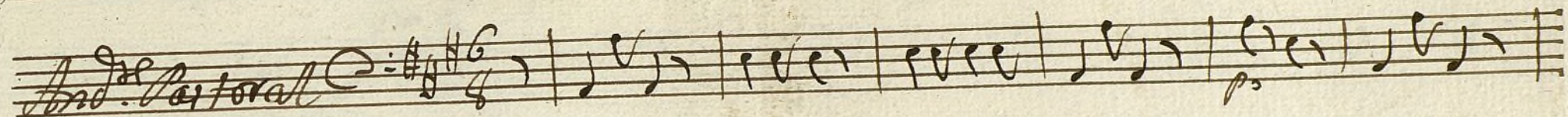

And.^{no} 3/4

Allegro $\text{no} \text{ } \text{C} \text{ } \text{F} \text{ } \text{2} \text{ } \text{4}$

$\text{C} \text{ } \text{F} \text{ } \text{2} \text{ } \text{4}$ || *Parola*
nostra

Coplas *Allegretto* 2/4

Allegro

3
4

p

pp

p

pp

p

D.C.
alla Coplay

Volti

Segue *Allegro* $\text{C} = \text{F}$ $\frac{2}{4}$

Ayuntamiento de Madrid