

Leg. 1.º n.º 5.

All.º

Leg. 2.º n.º 18

+

S.ª Borda.

Lonadilla =

À Solo

Tacia tiempo Señores:

1175

18

Del S.ª Laverna.

si se noxes que la Po bre Pa qui ta ---

Vol bie ta abues tras plantas a bues tras plantas Co mo

siempre ven di da ... *Adon ta*

nos que tova Con al may vida.

Pues tempo ra da empieza su to na di llav. su

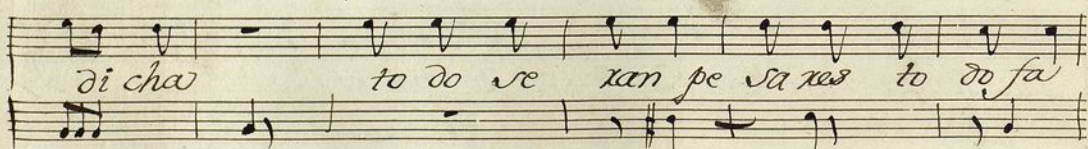
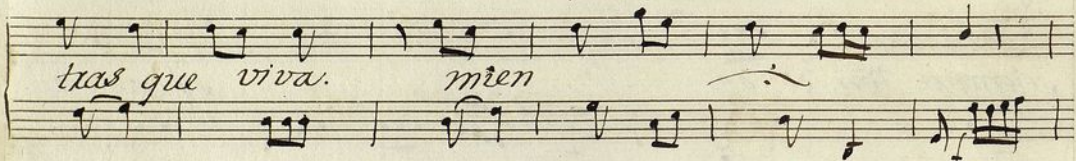
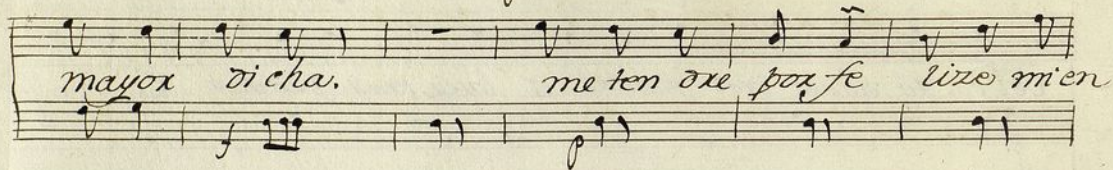

ti gas. a sus fa ti gas. *y Con es*

se

te se guro pa qui ta ani ma. Pa

y ba ia porri pega tu

to na oi na. tu

se

tu

*Allegro*

*fmo*  
 un Domingo por la tarde. Sa li me al Prado pa

*scax.* Sa li *And mi*  
*Poco f.* *fe*

re de su con curso. la tío pa ıla va xie dao. la *Poco fe*

tío pa ıla va xie dao d'li pa saba un A

bate. muy cō cūspeto y max cial. por a lli ve nia un

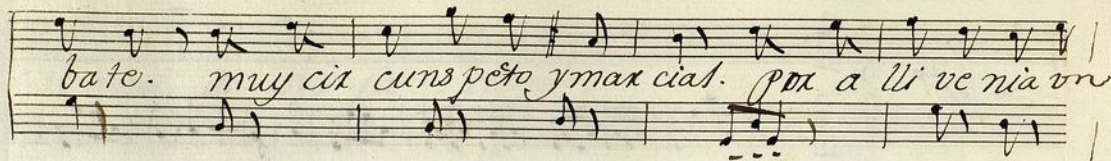

Chulo. qui nān do dea qui ydea lla. *Ueigo*

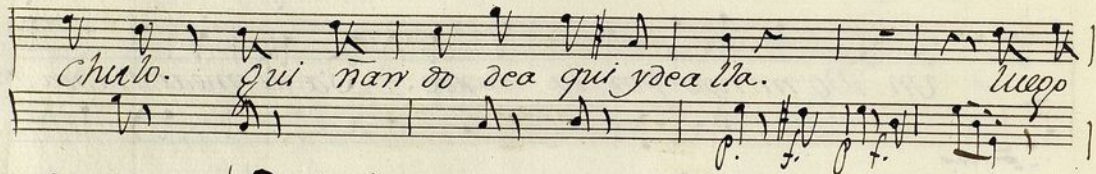

vide unpe ti mettes. pa xi sien de for Cazual. a blarr

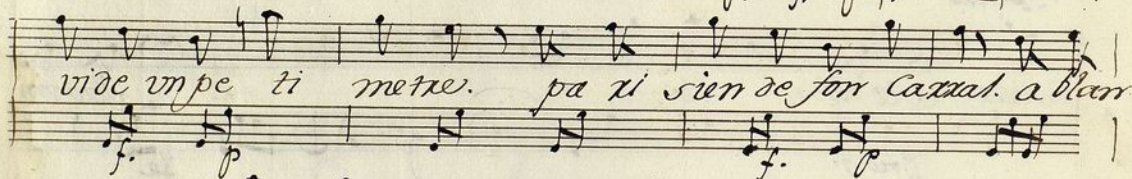

do em fran ci galle. yen a cion de de cha max

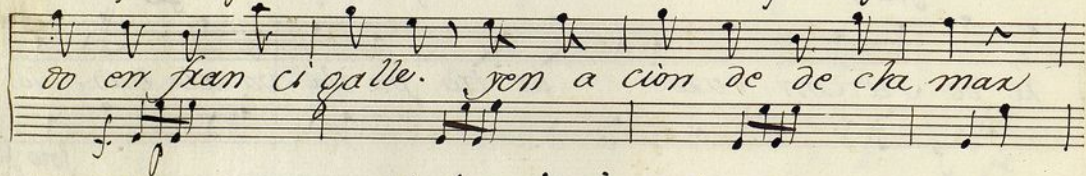

mas lo que me dio mas xisa. fue cō ta via

*po ten. fe-*

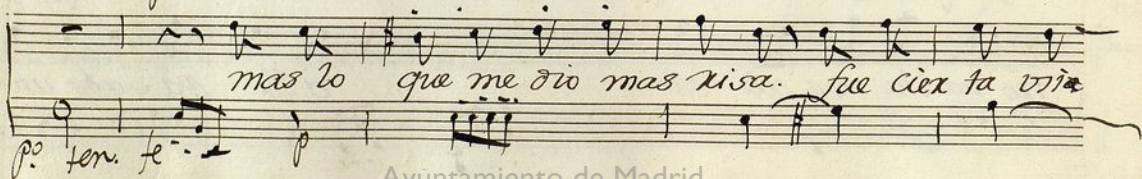

a mi xax. q'abia sido li me -- xa al qu  
 nos di as atas. Con su manti  
 bla de espaxto. re lo xes de pax en pax. re  
 bas qui na de muea y Cofia  
 Po lo nes a jal go mas. po lo

*pp*  
*mf*  
*pp*  
*pp*  
*pp*

*mas po - lo*  
*fe*

*Alleg<sup>to</sup>* *He go un vvia* *gc*

*la sigio* *Y des ta suerte tie na leablo. y*

*des* *Ave*  
*Amo<sup>te</sup>*

*noxa e sacemo sura. es un re trato del*

*sol* pues a brava. Con sus rayos. al ma vi day -

Co xa zon. al - - - - - Zon: *Volla afectando*

entonces, lo xelamida, *mp* axax desta ruete, le respondia:

*Allegro* Des vi e se viste a un la do ca ba lle

xi - - - - to... Caba lle xi to - - - - - que des te

sol los xaios son mu ies qui --- bo. son  
for p. for

Y si les fal tan --- pabulo  
le ten. fe

que con surman la mas a bra --- san. ja

Ja... si que xi do ya... si que xi do

e che por tao tra ce za si lo aen di --- do

*silo*

*Allto*  $\frac{2}{4}$   $\frac{2}{4}$  *El pobre tonton. Co xui do quedo. ella e*

*Cho dde lante. Na llo o'tro en Contron. mas con igual di xe*

*se le sa cu dio vno la ce zca o'tro di ce a*

*Dio. Nemfinto do el Prado ella al bo xoto - llego asta laes*

*pozo f pozo f pozo f pozo f mol fol*

quina ya lli tro pezó. Con aque llas ni ñas qe dicen sin  
*molto*  
son a mir abe lla nas. nueces y pi non. tambien  
la chu lean. di ciendo leã Dios. xey na he xe di  
taxia de sn Juande dios, la du chan y sel ban  
Na se so fo co Ya se so fo co

*tercia la manti lla. se plan-ta escupio.*

*y lo que les dijo. ao ra di-xe yo. Con las se gui*

*di llas. Con q.º acabo oy, chi ti to pa ceh cia*

*y fue go pex dorr.*

*Seo. punto bajo*

*Allegro*

le se sabe si do una real moza, si  
 que si do una real moza de cofia y hue no  
 de co fia y hue no. Ya soi do ra ma a ma  
 venga se aprada y ve lang umor gas ta.  
 de ta hay due los, Ya soi do ra ma a ma, de ta hay due  
 la sa bas tiana, y ve ran q' umor gas ta, la sa bas tia  
 lo. pe no si me a to. Ya fi lo los de dos. a la re co  
 na. le ta sa a mente. Si me pon go en ja ras. si tu exa e lo'.

China, que me a ble re cio. la apa ro del  
ci co. Jes pe cho des cansa. noy pa ra mi

mo no. Ya qui me la echo. me qui to el zap a to...  
pom bres. en to ta es pa na. por q. de un so pa pa...

Y con gran sa le ro... le planto unos que cru  
ba una qui sa da... tres le erias mas d xxi bro

lan el pri vez ro... Y si no se pro si gan, y si  
de la ja mai ca... ya qui dio fin el cuento ya qui

no se pro si gan, y si no se pro si gan, si que ren ven to...  
dio fin el cuento, ya qui dio fin el cuento, as la ma na ma...

Allegro.

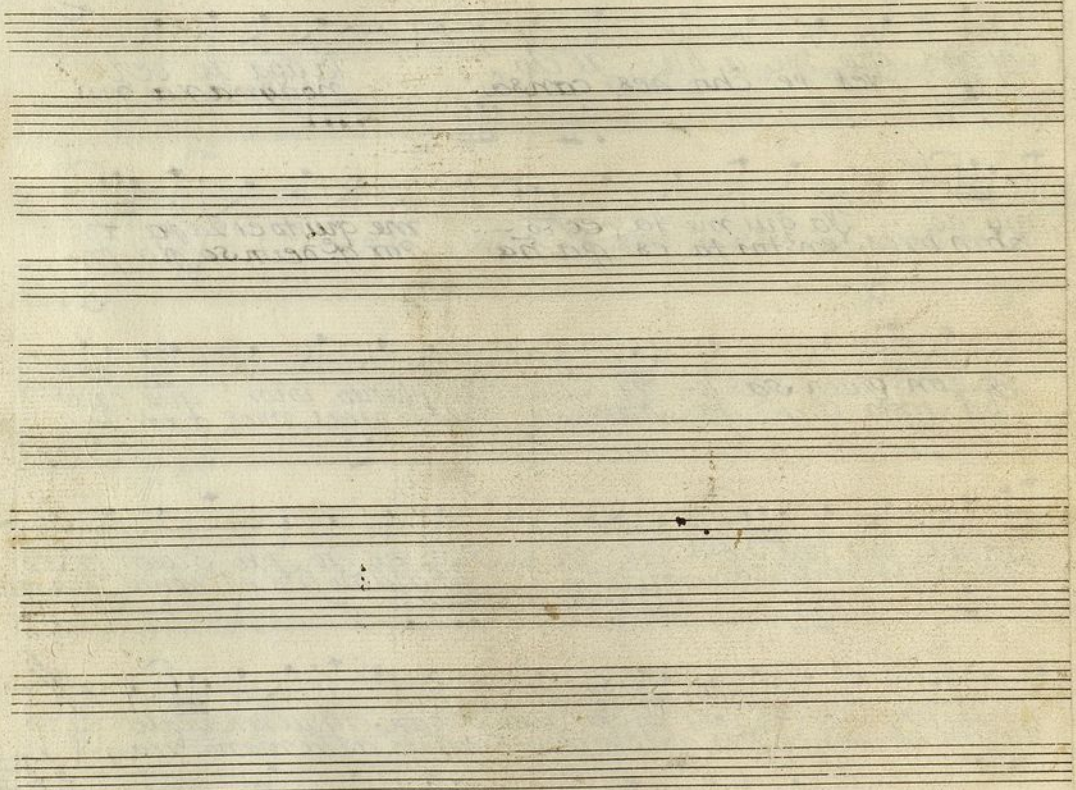

+

Violin 1<sup>o</sup>

Ton<sup>a</sup> a solo.

76 8

Violin N.º 1.º *Con a Solo.* S.<sup>ra</sup> Borda.

PCo. *All.<sup>o</sup>*  $\frac{3}{8}$

*Andantino:*

10

*Allegro*

*f*

*f*

*f*

*Pro*

*Allegro*

*f*

*f*

*f*

*f*

*f*

*f*

*f*

*f*

*f*

*f*

*f*

*Allegro*

*f*

*f*

*f*

*f*

*f*

*f*

*f*

*f*

*f*

*f*

*f*

*Coro f. p.*   *Coro f. p.*   *Coro f. p.*   *Coro f.*

*Seo*  
*le punto*  
*cappo*

+

Violin 2<sup>o</sup>

Lon<sup>o</sup> a Solo

*Allegro*

*Allegro*

*for*

*p*

*Allegro*

*Poco f.*

*po*

*Poco f.*

*Poco f.*

*po*

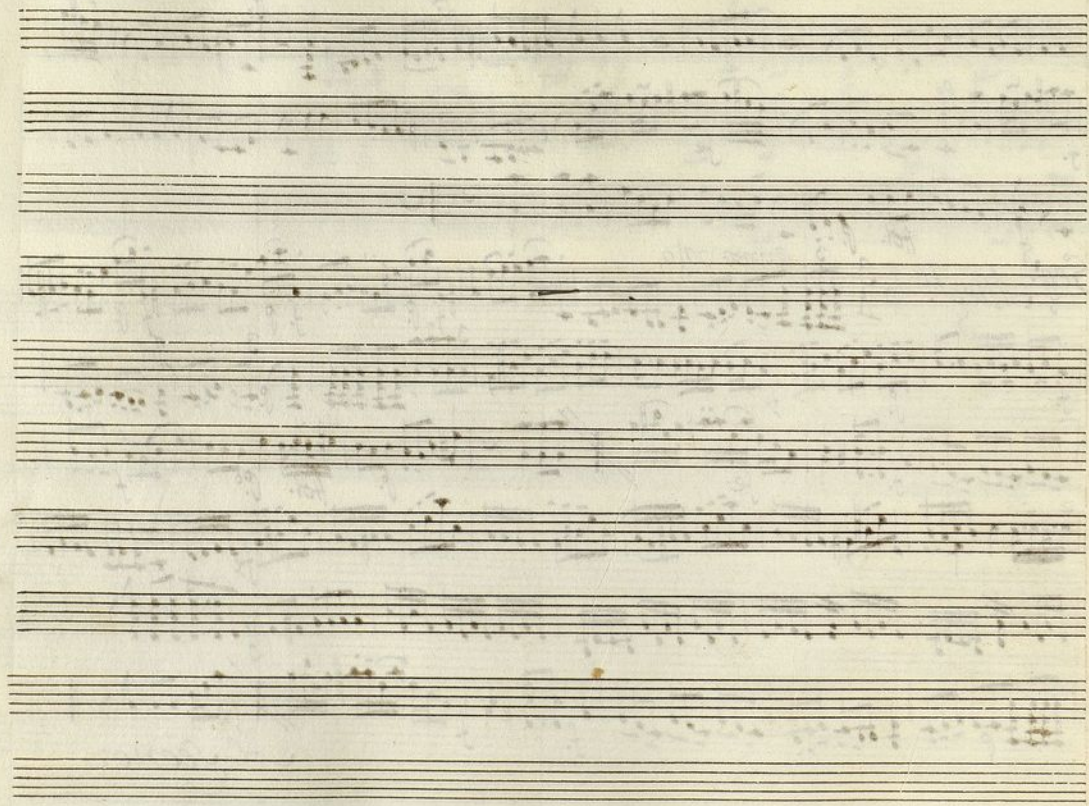

Trömpa. 1.<sup>a</sup> Ton<sup>a</sup> a solo. + la 5.<sup>a</sup> Borda:

Mus 76-8.

*Alleg.<sup>ro</sup>* *In 9.*

In C.

Allegro  $\frac{2}{4}$  *Poco f*

Allegro  $\frac{3}{8}$  *Anote*

Allegro  $\frac{3}{4}$  *fe*

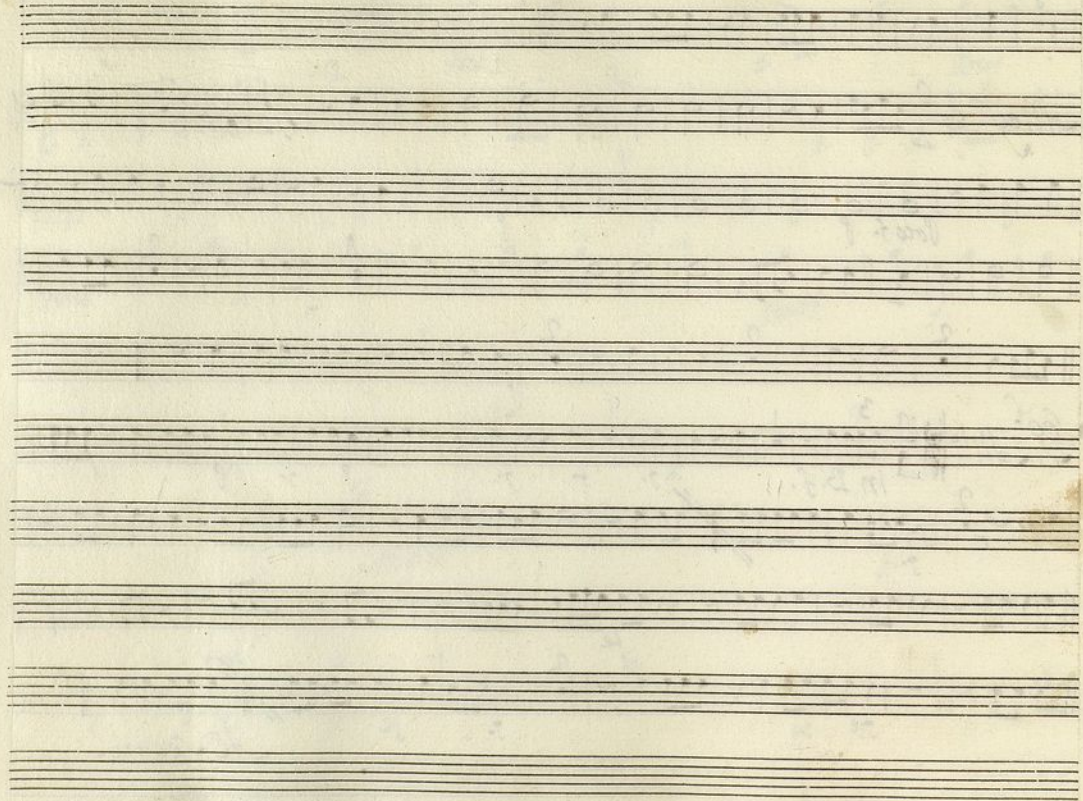

*Trompa. 2.<sup>a</sup> Ton.<sup>a</sup> à solo: + la 5.<sup>a</sup> Borda:*

Mus 76-8

*Alleg.<sup>ro</sup>* *M<sup>o</sup>*

In C.

*Allegro*  $\frac{2}{4}$  *p* *f* *trios.* *p* *f* *2* *3* *2*

*Andate*

*Allegro* *f* *3* *1* *2* *1*

*Allegro* *f* *6* *1* *6* *1* *5* *f*

*Allegro*  $\frac{2}{4}$  *f* *2*

Coro. p.

2

2

2

Seq. Alleg. to

in Beza

3

f.

f.

f.

p.

f.

2

f.

f.

Al Segno:

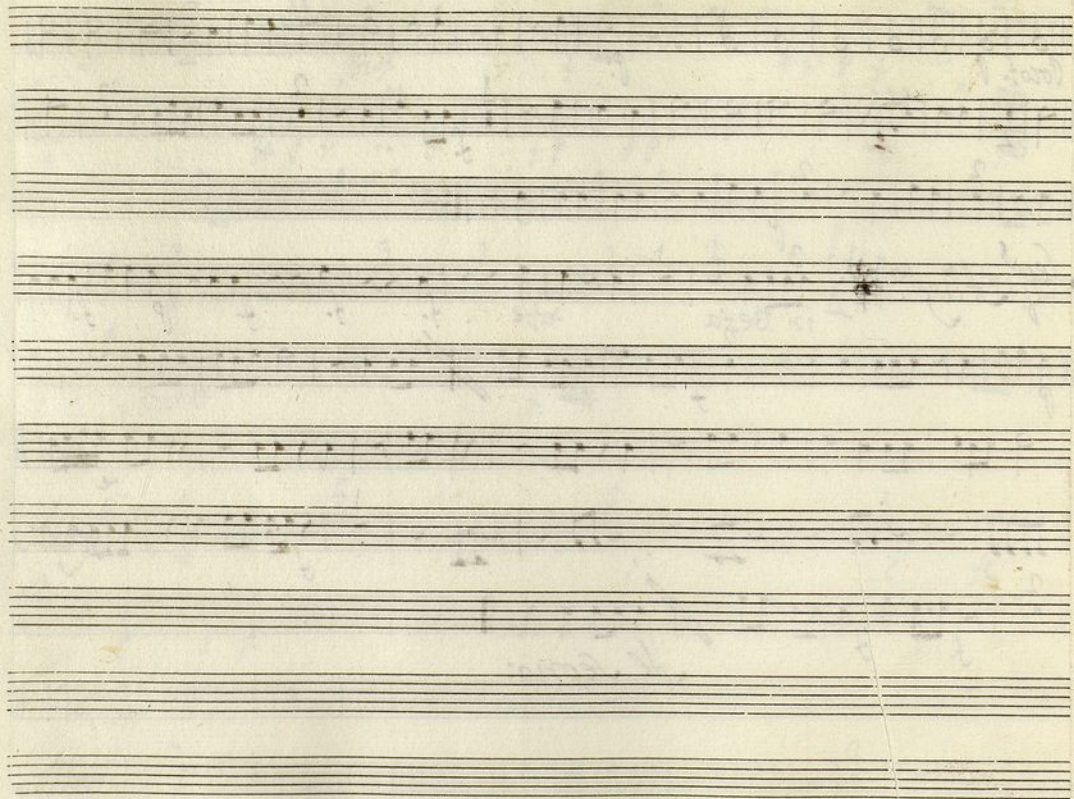

+

Baxo

Ton.<sup>a</sup> a solo

*Allegro*

