Leg.º 16. n.º ~~[illegible]~~ //.

+

MUS 76-3

(Leg.º 2.º n.º ~~[illegible]~~ 23.

S.ra Rubio //.

1776

Tonadilla à solo el terno //.

// Para la S.ra Rubio //.

//.

~~10~~

Del S.or Rosales

Ayuntamiento de Madrid

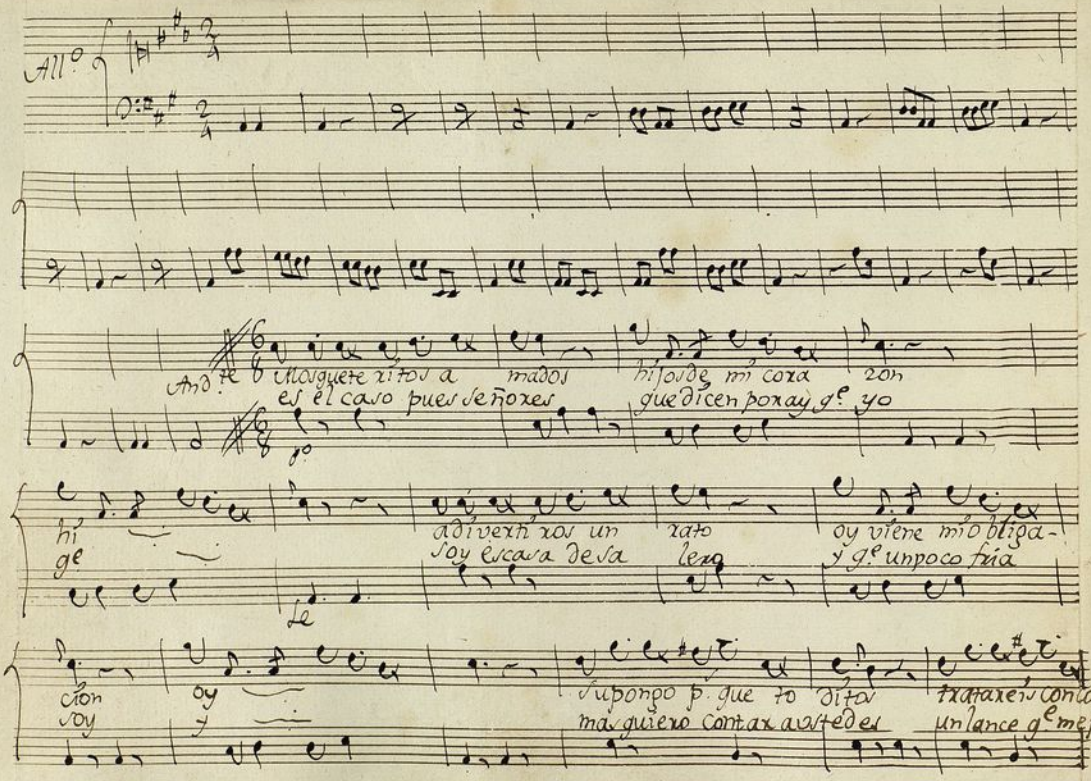

Ayuntamiento de Madrid

MUS 76-3

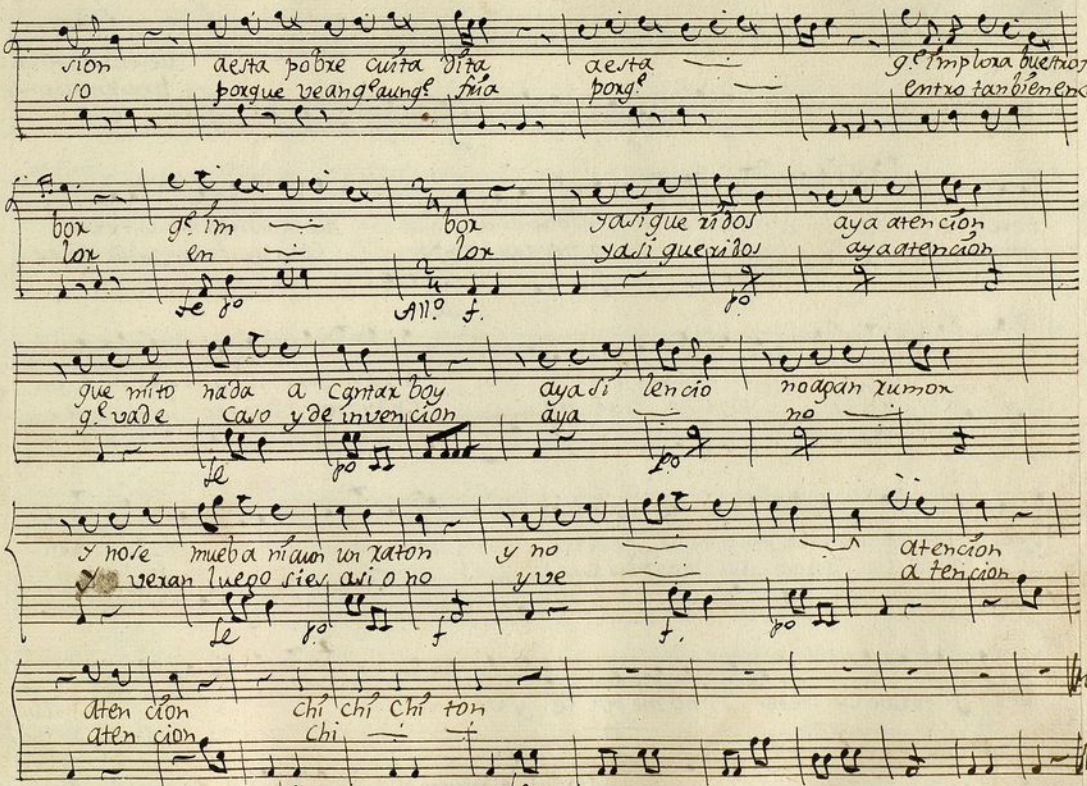

Ayuntamiento de Madrid

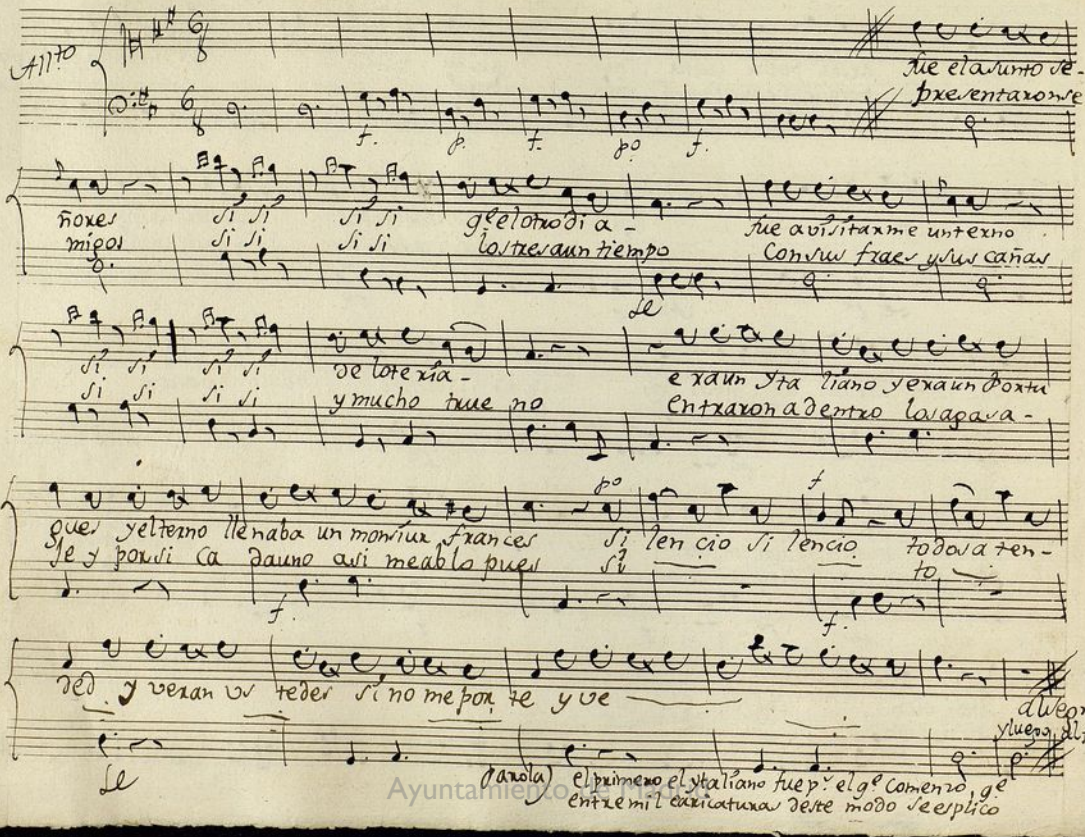

Ayuntamiento de Madrid

MUS 76-3

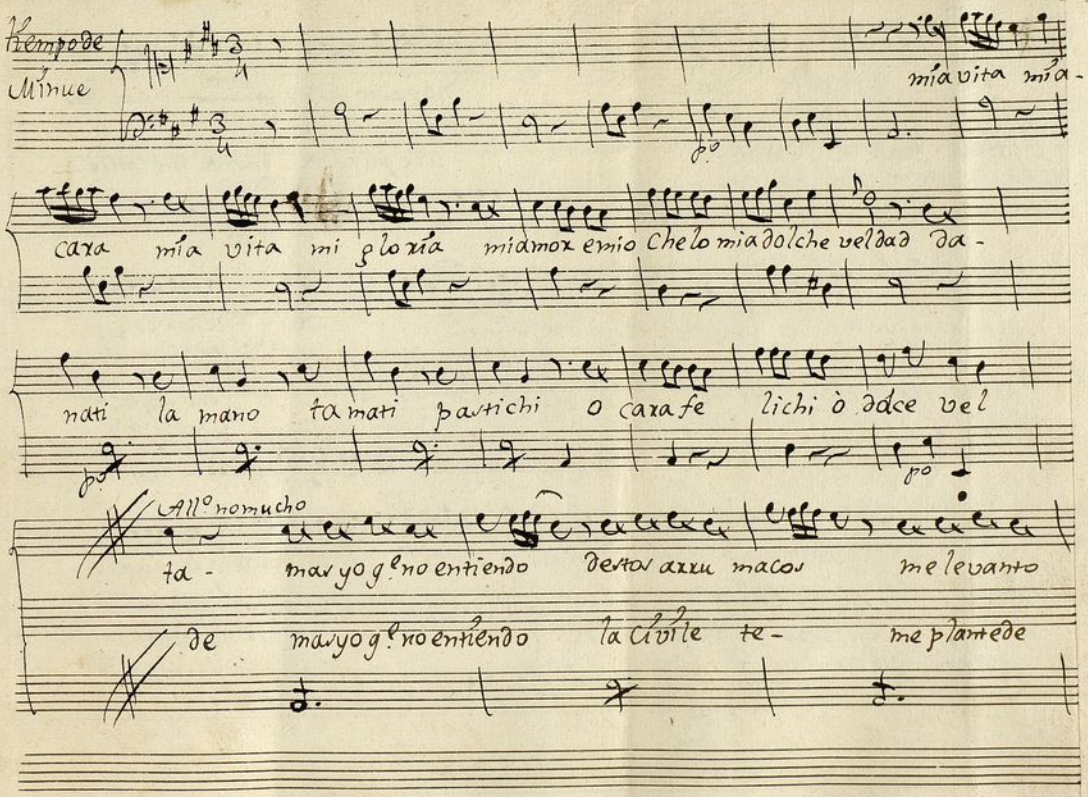

Ayuntamiento de Madrid

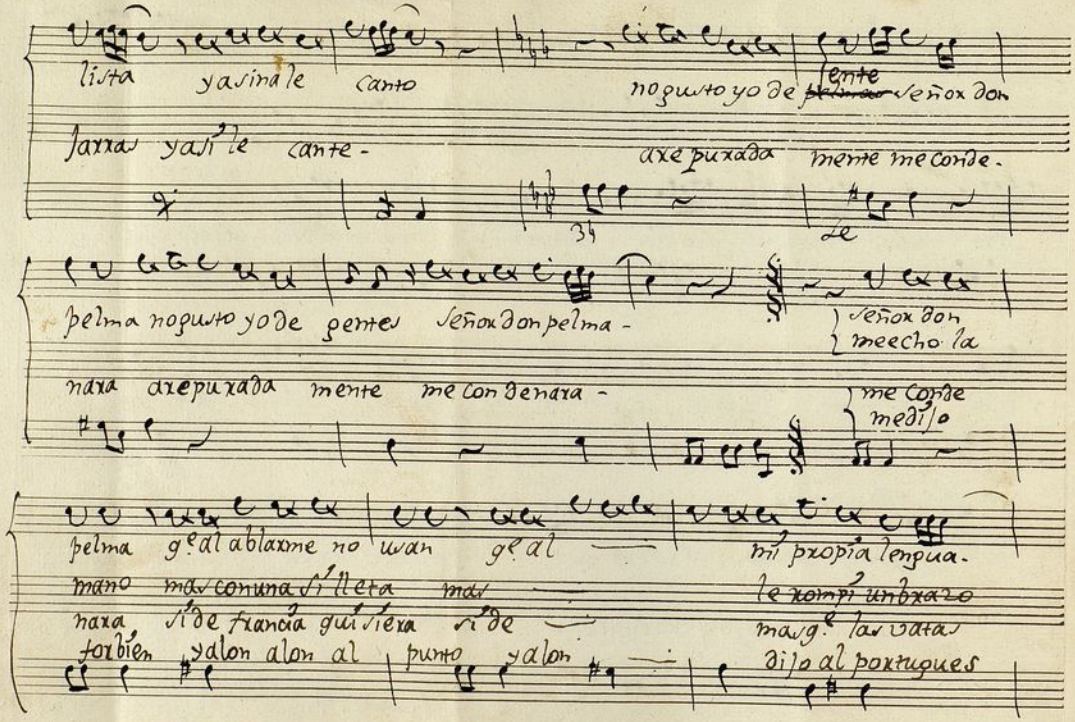

Ayuntamiento de Madrid

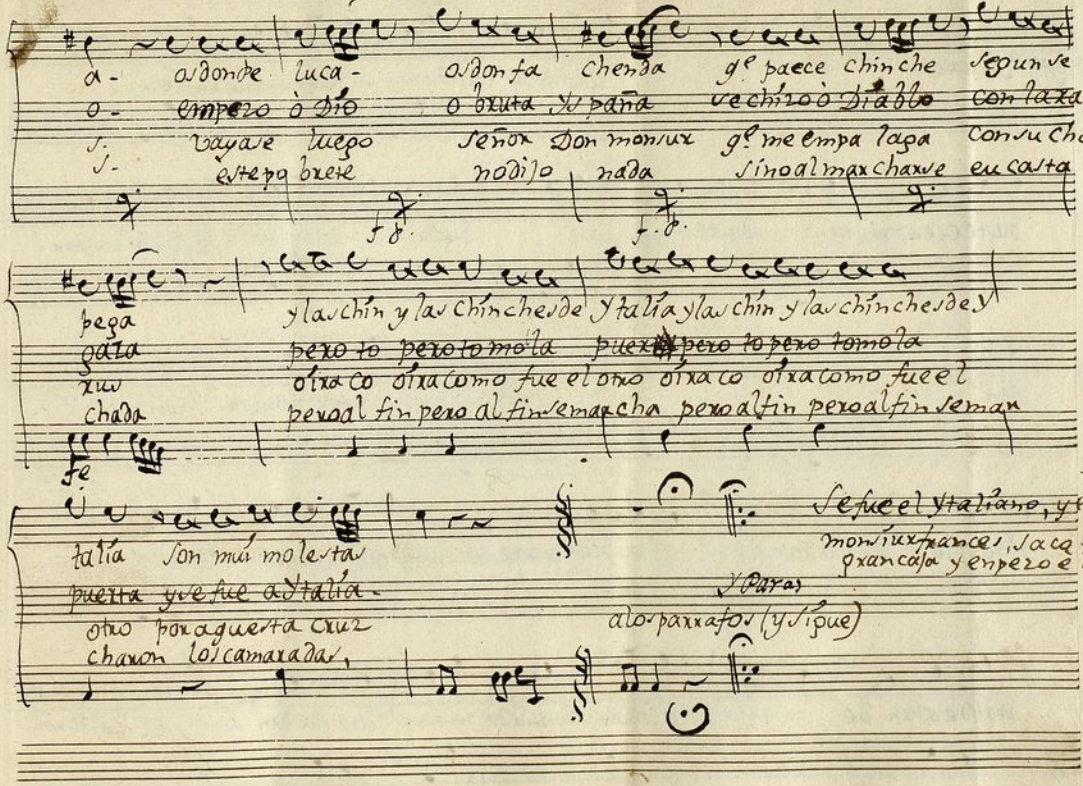

Ayuntamiento de Madrid

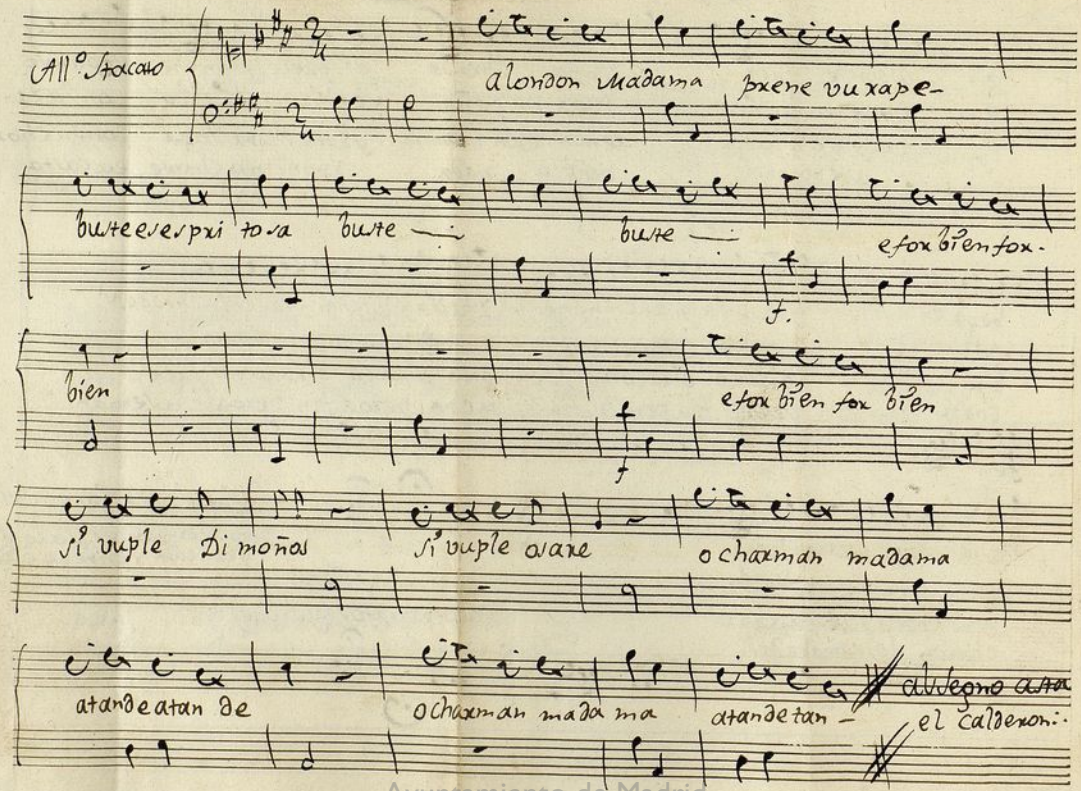

Ayuntamiento de Madrid

aqui = se pondra un compas de ritornelo = en los instrumentos

Allegro aqueste se ñores el suceso fue aora vean ustedes si no me por-

te ~~[illegible]~~ aora

no

mas lo q.e suplico es que perdo

no

neis p.r mi intento solo Divertiros fue p.r mi Di

no

si

fue ~~[illegible]~~ vayan segui dillas y aguxa mas ver

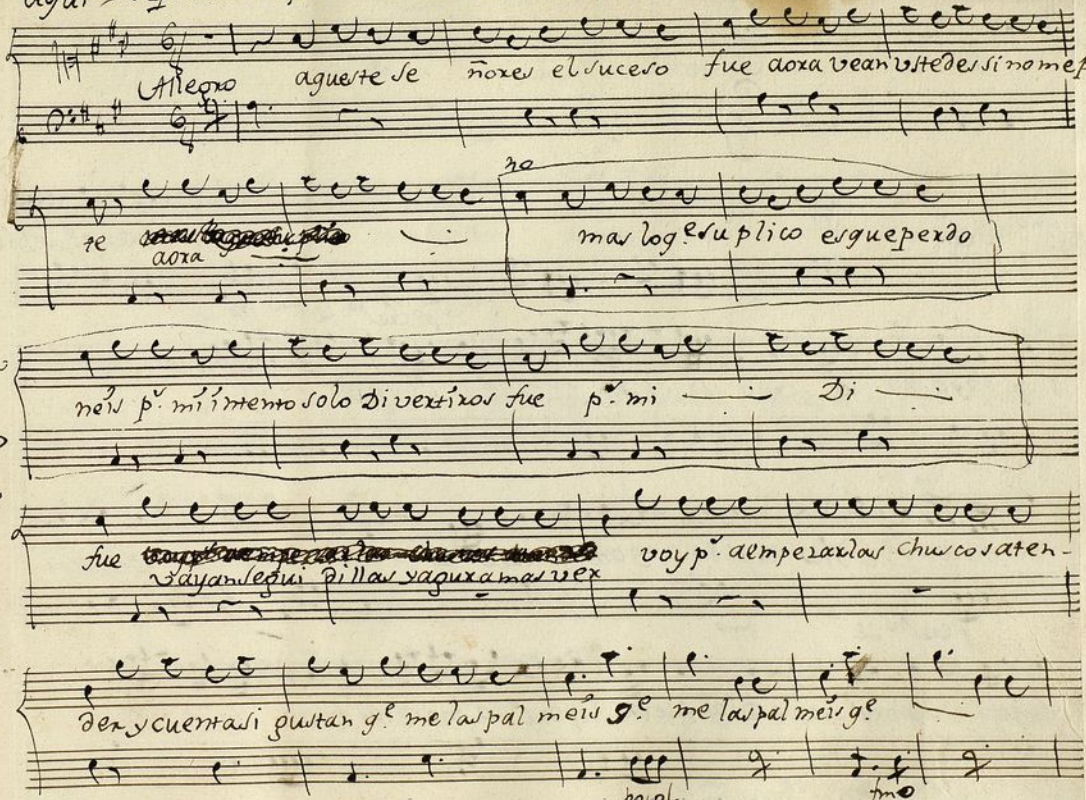

voy p.r a empezar las chuscos a ten-

der y cuenta si gustan q.e me las pal meis q.e me las pal meis q.e

poco f

fmo

Ayuntamiento de Madrid

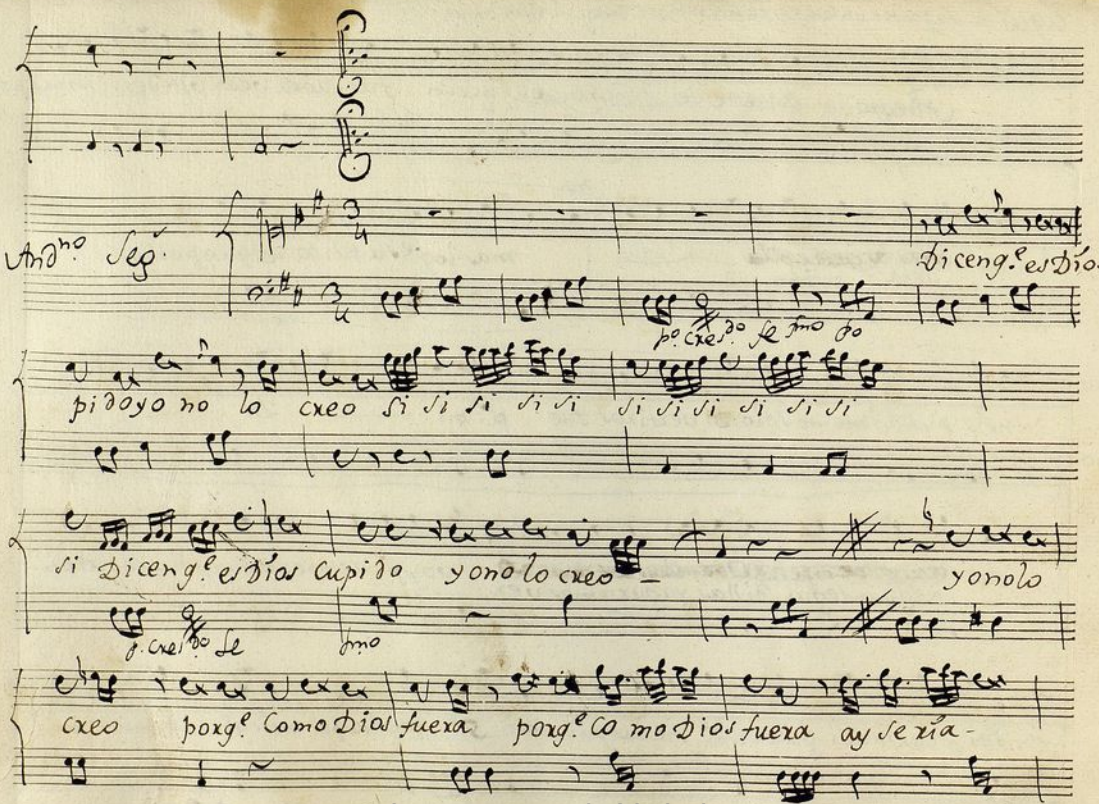

Ayuntamiento de Madrid

Ayuntamiento de Madrid

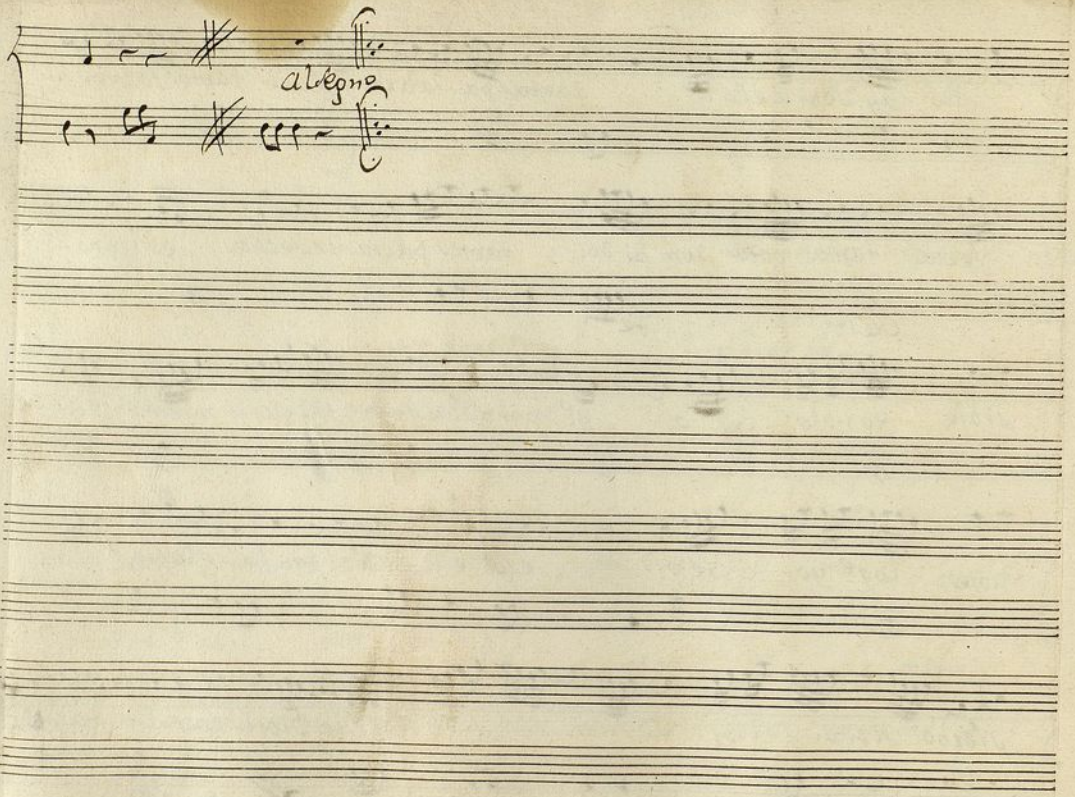

Ayuntamiento de Madrid

Mus 76-3

Violin 1.° Tonª a solo.

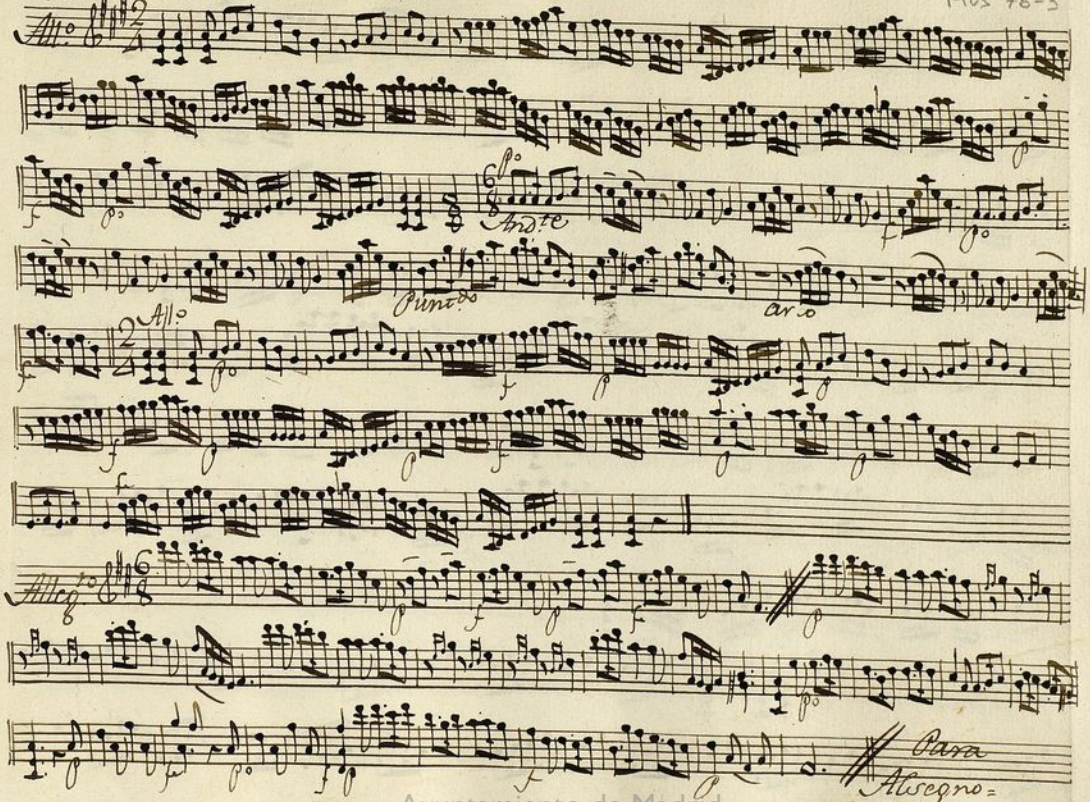

76-3

Ayuntamiento de Madrid

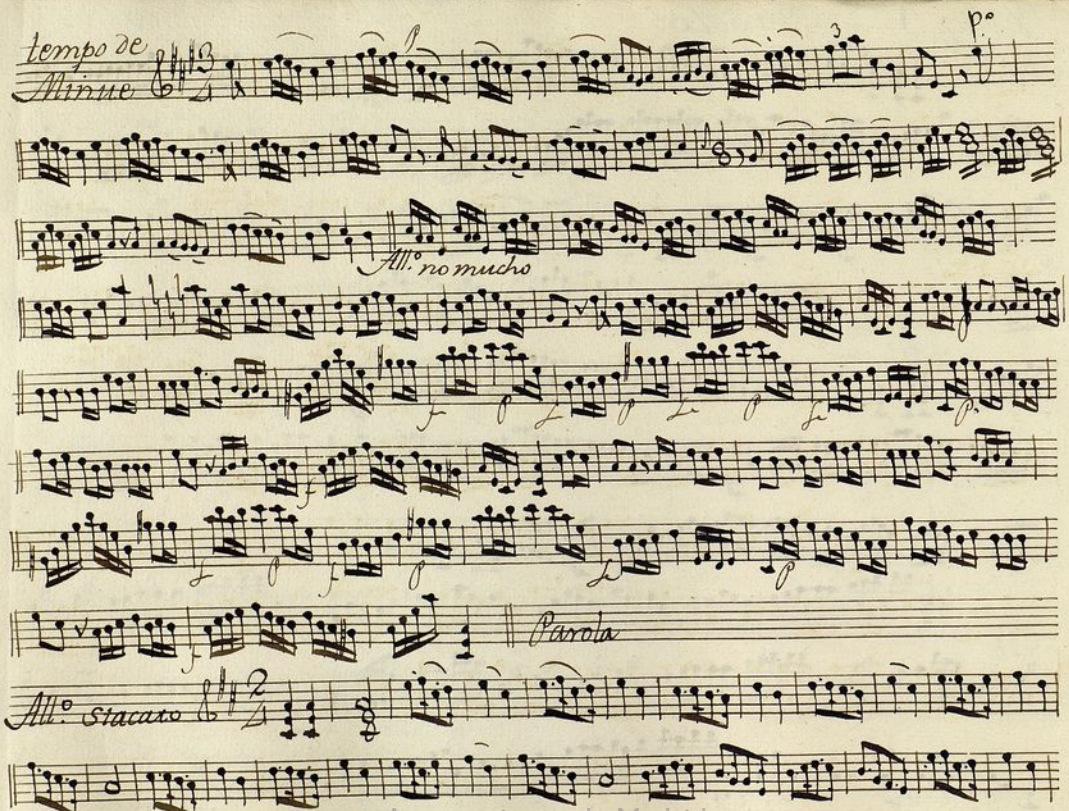

Ayuntamiento de Madrid

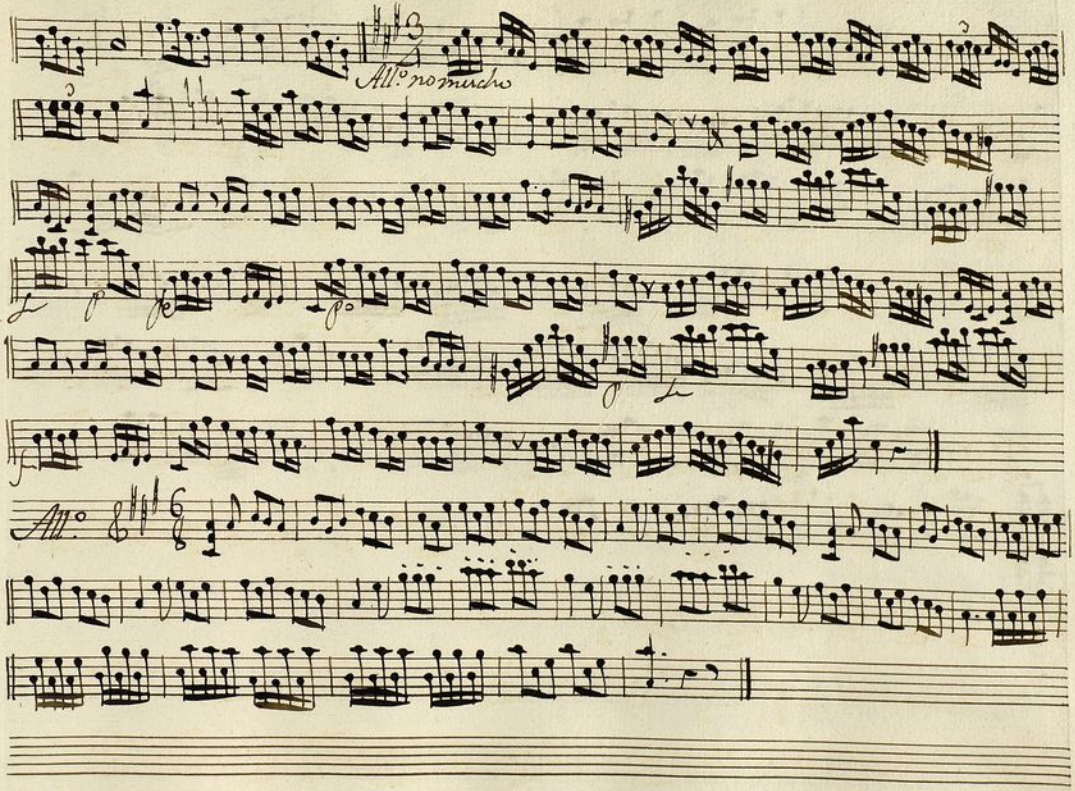

Ayuntamiento de Madrid

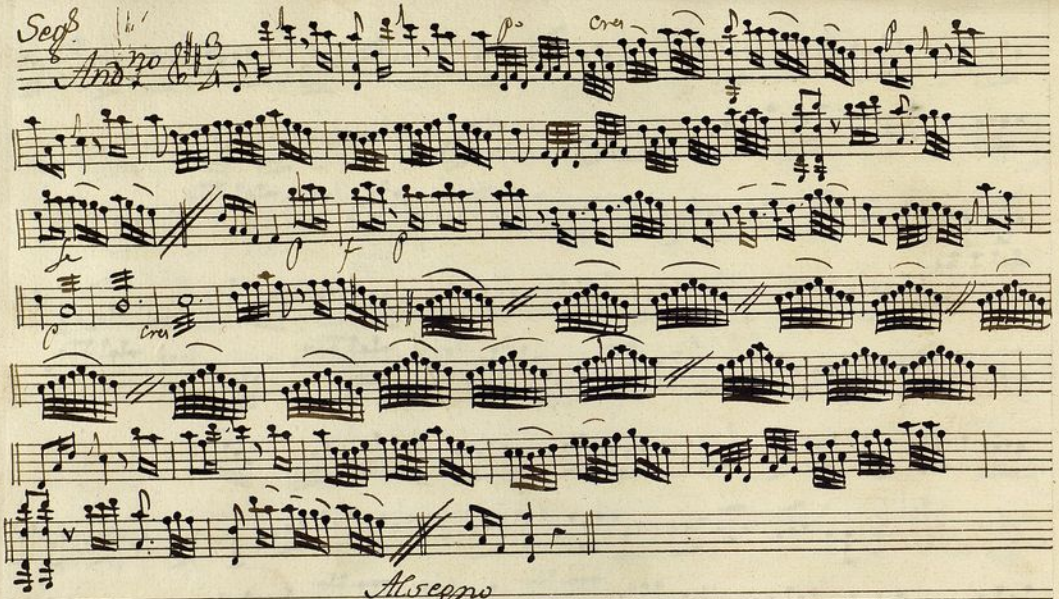

Ayuntamiento de Madrid

Mus 76-3

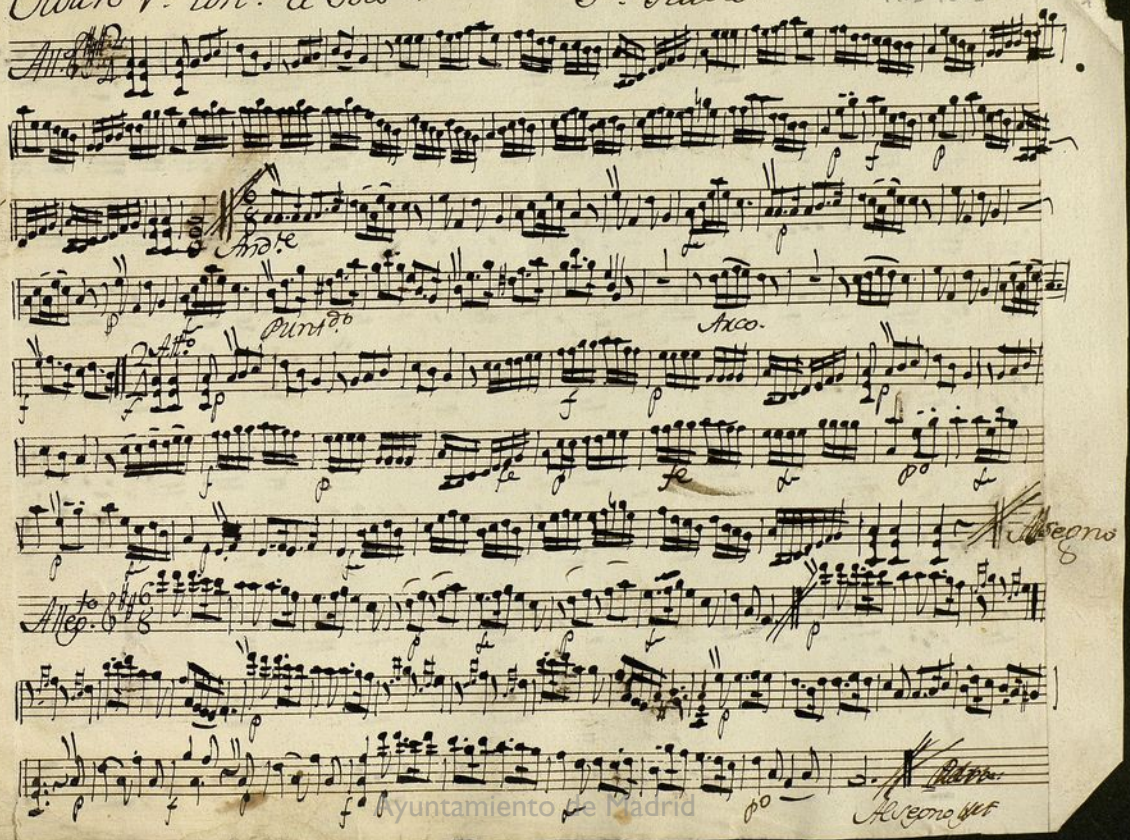

Ayuntamiento de Madrid

no

tempo de Minue:

Allegº no mucho

Para:

Allegº stacato:

Ayuntamiento de Madrid

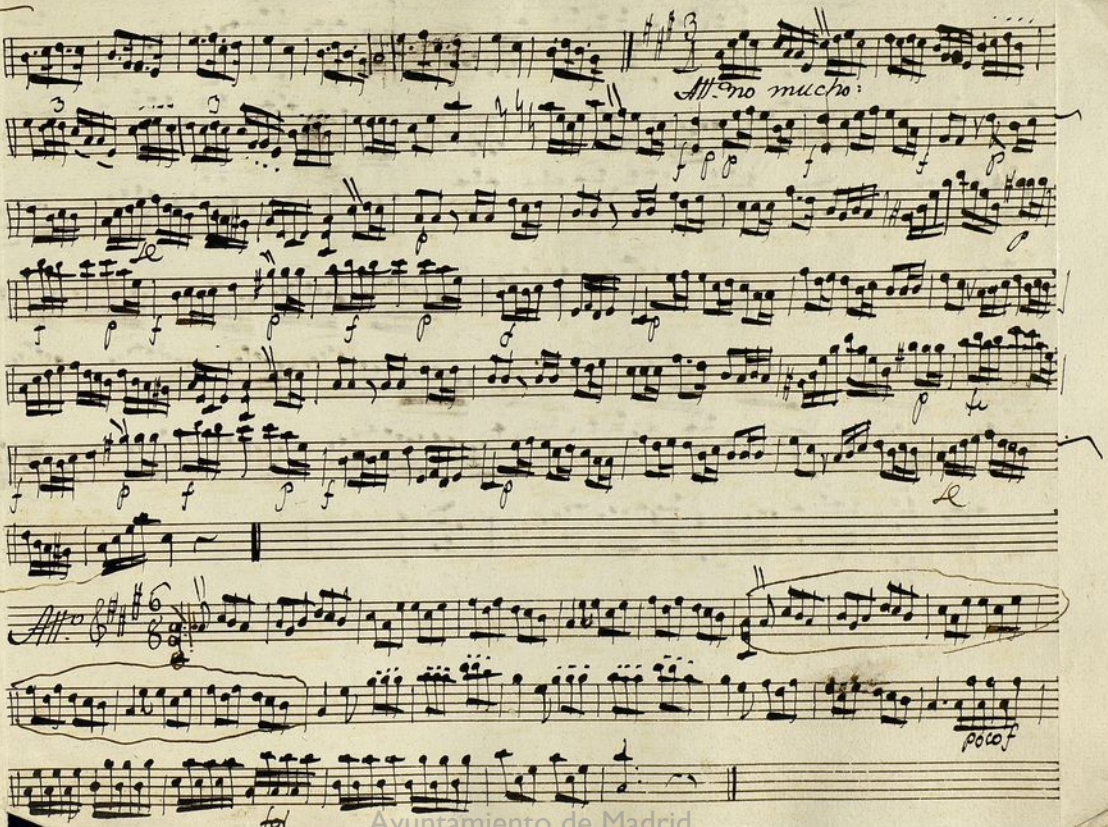

Ayuntamiento de Madrid

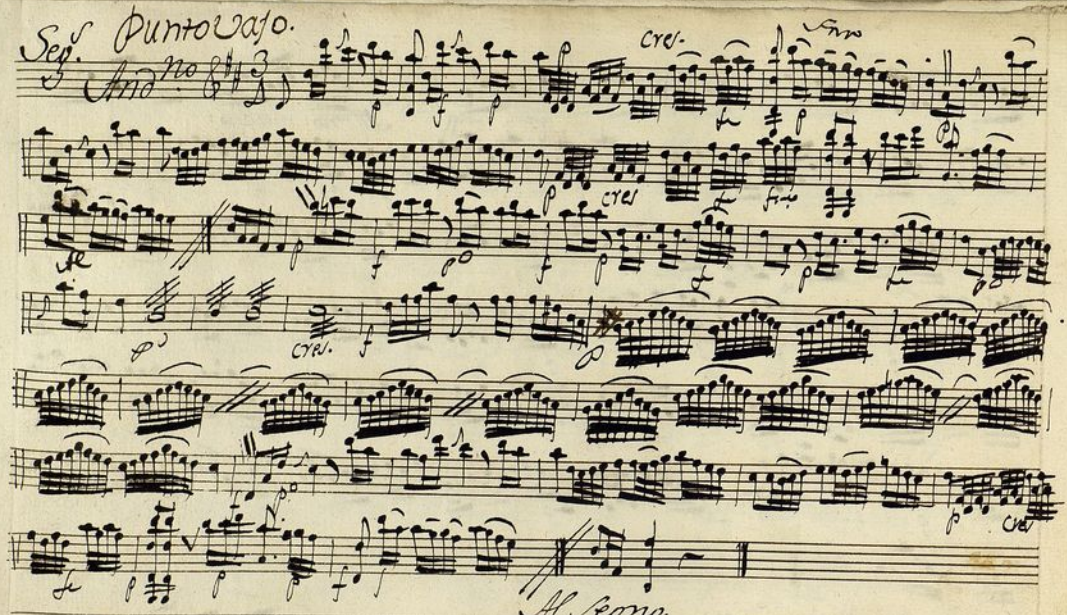

Ayuntamiento de Madrid

MUS 76-3

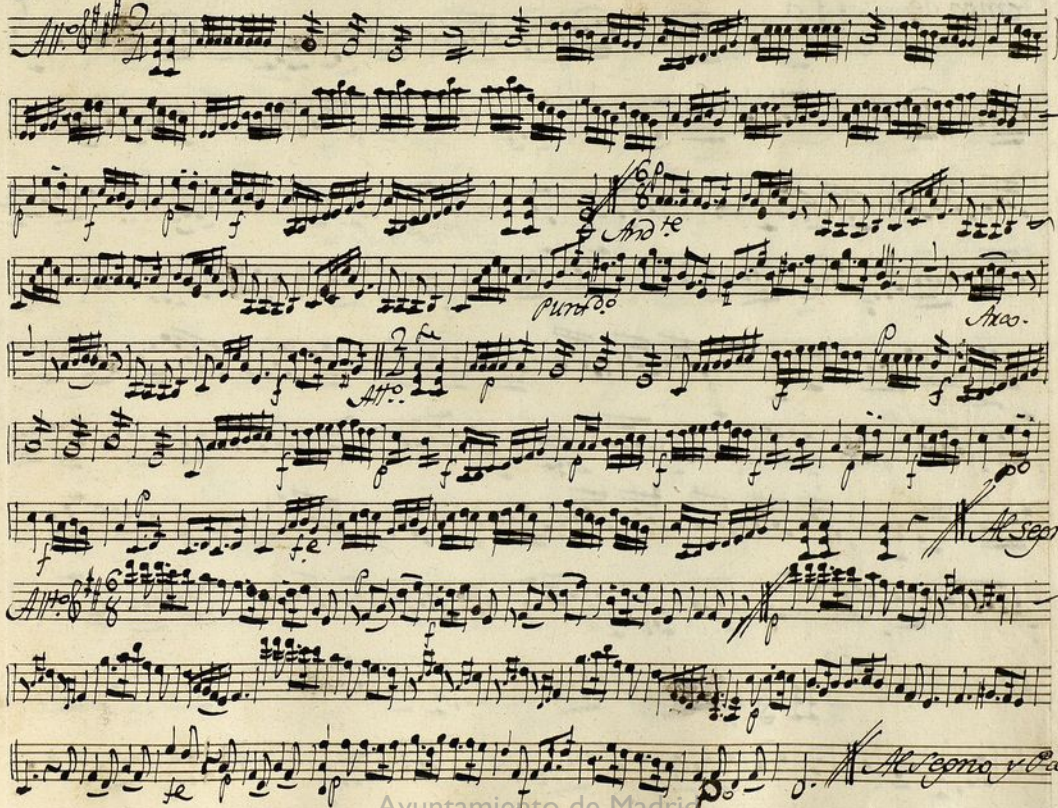

Ayuntamiento de Madrid

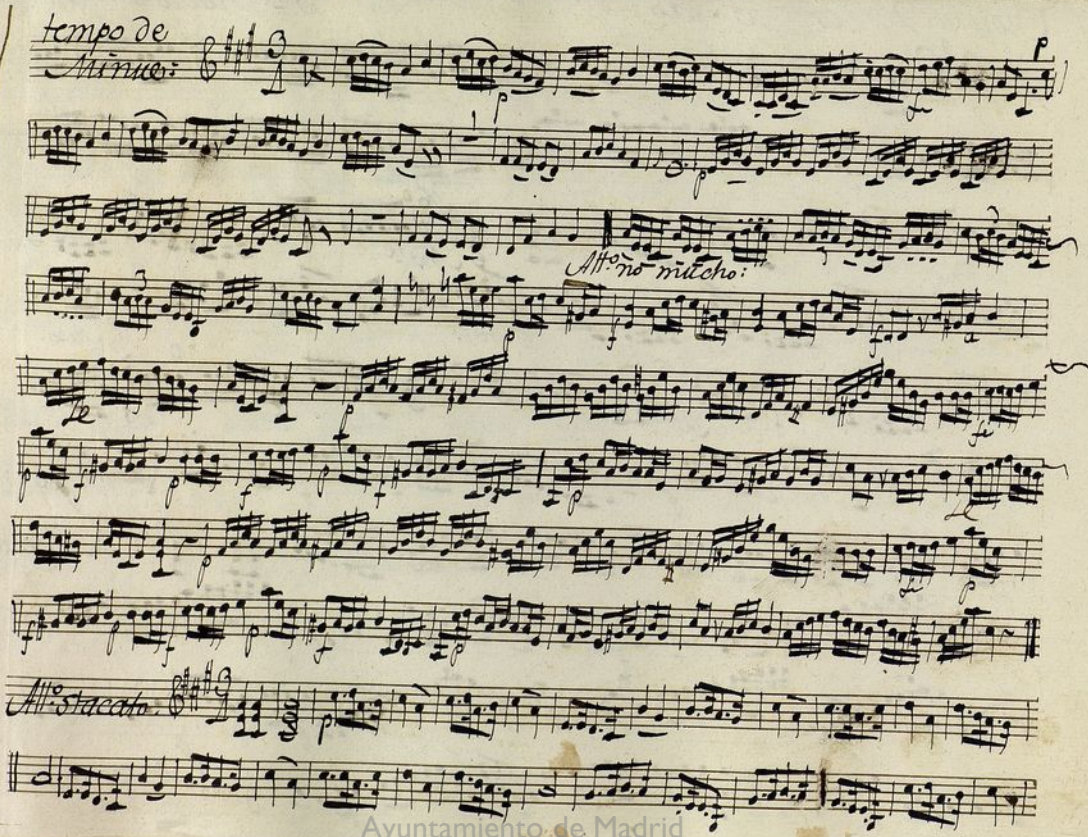

Ayuntamiento de Madrid

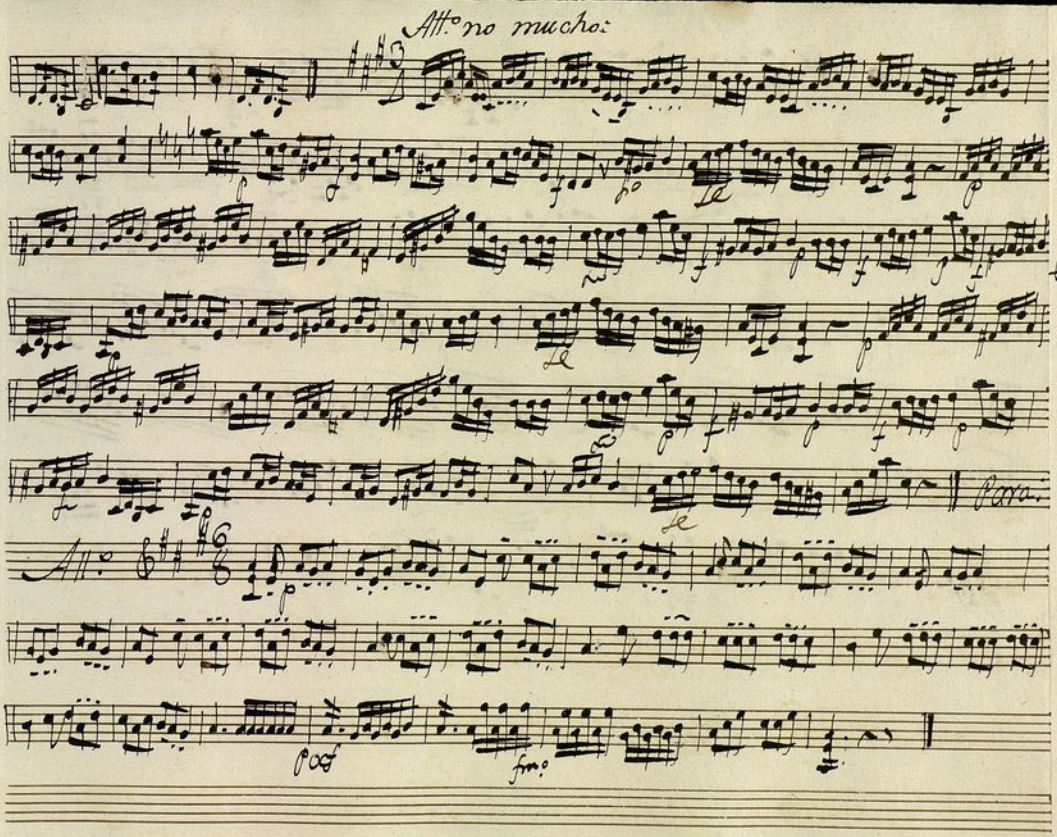

Ayuntamiento de Madrid

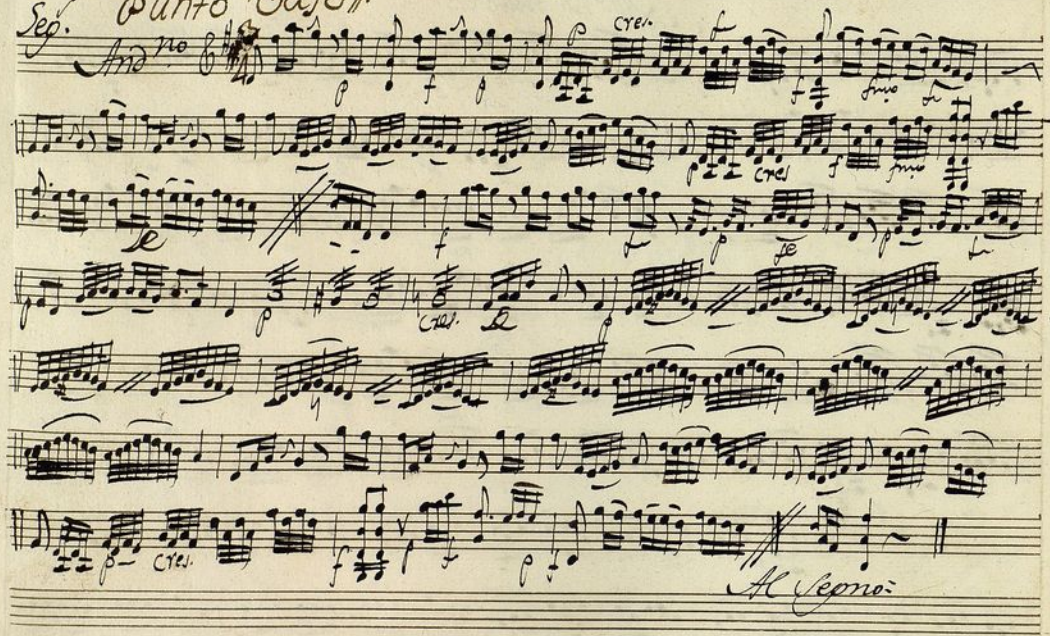

Ayuntamiento de Madrid

MUS 76-3

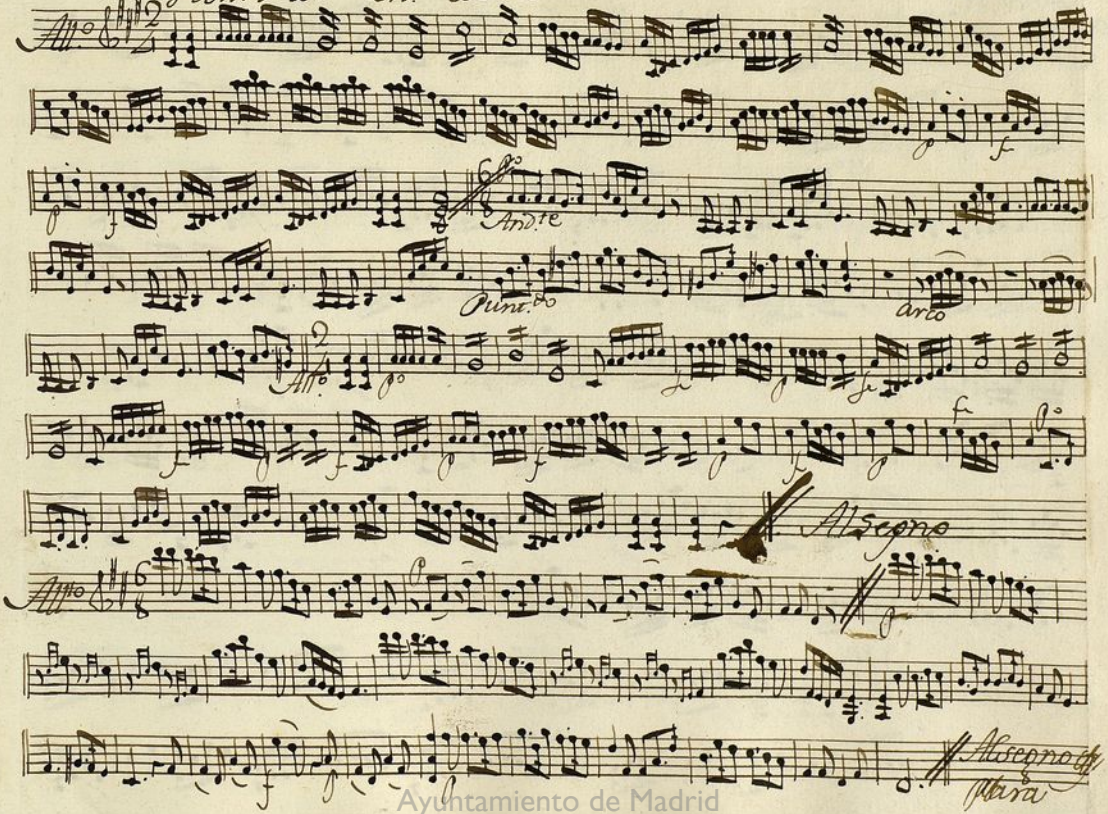

Ayuntamiento de Madrid

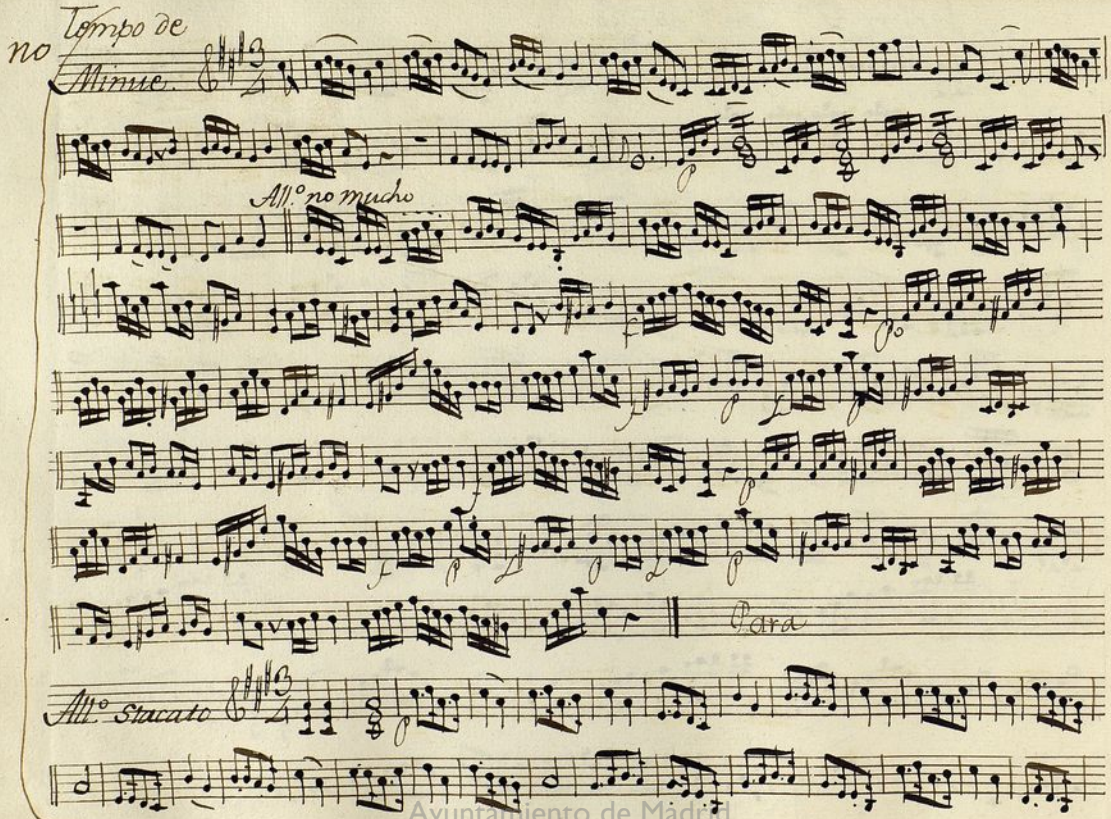

Ayuntamiento de Madrid

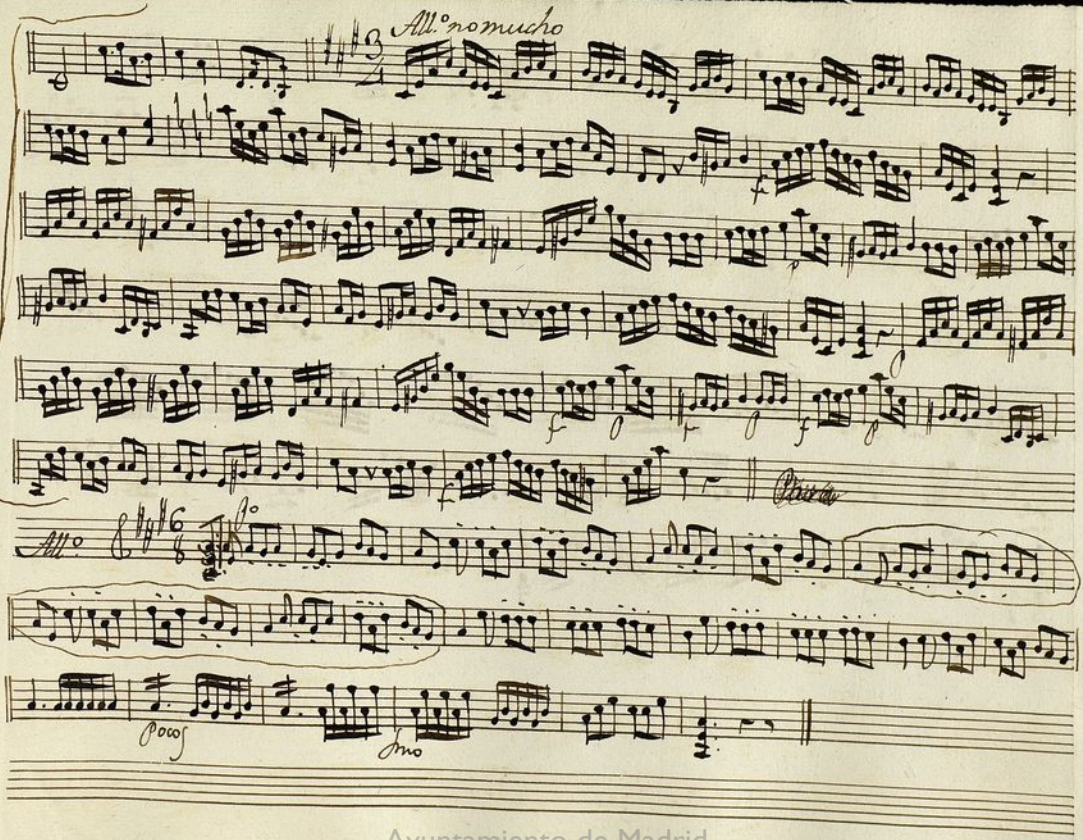

Ayuntamiento de Madrid

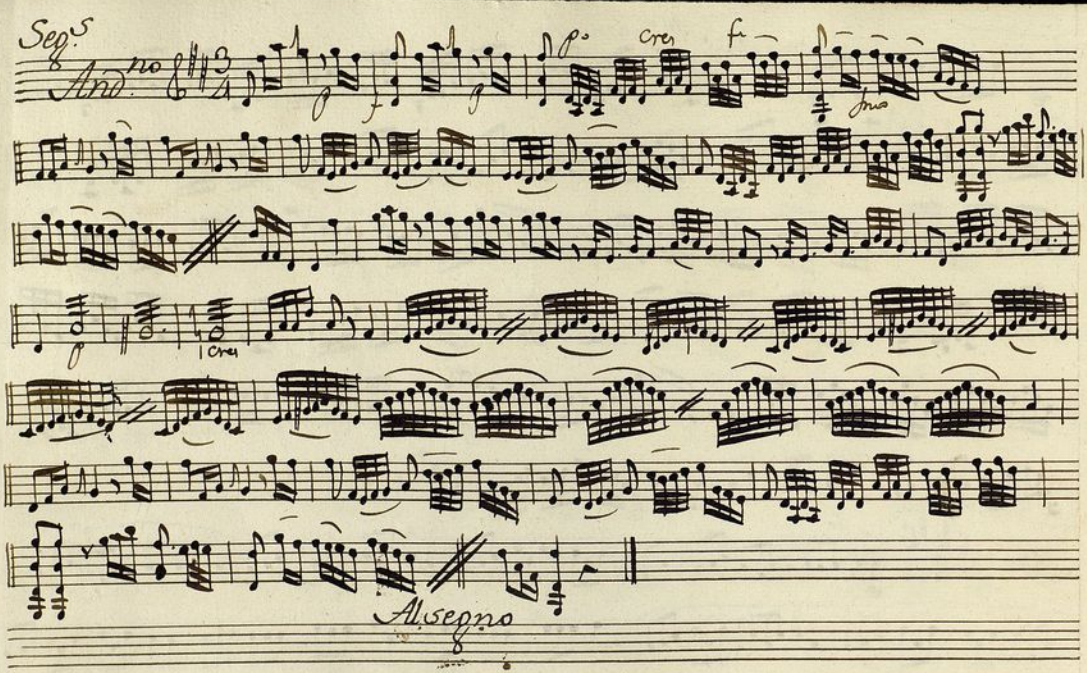

Ayuntamiento de Madrid

MUS 76-3

Oboe 1.º Ton.ª à Solo S.ra Rubio:

Allo.

fe 2: vezes.

Andte. fe Solo

Solo. f Allo. fe p f fe

p fe fe p

fe Al Segno.

Allegto. p fe p.º fe

Flauta:

fe fe Al Segno y Para:

Ayuntamiento de Madrid

no

Oboe:

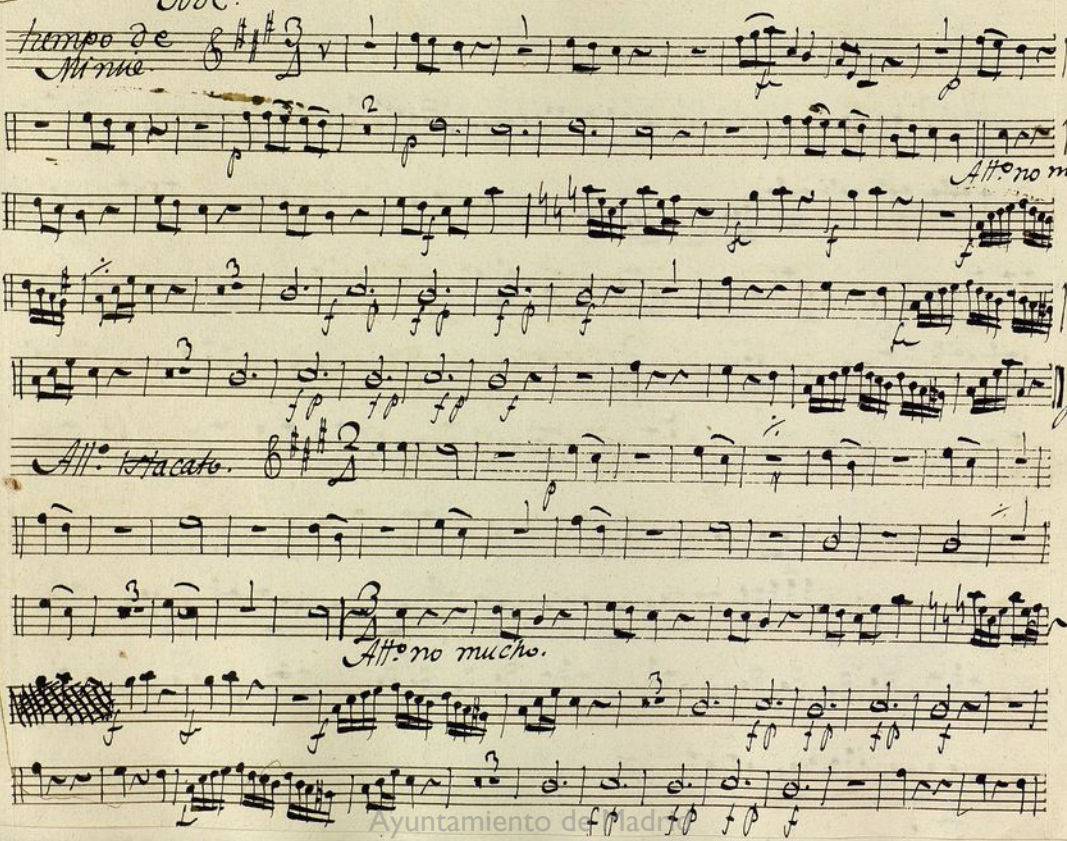

Ayuntamiento de Madrid

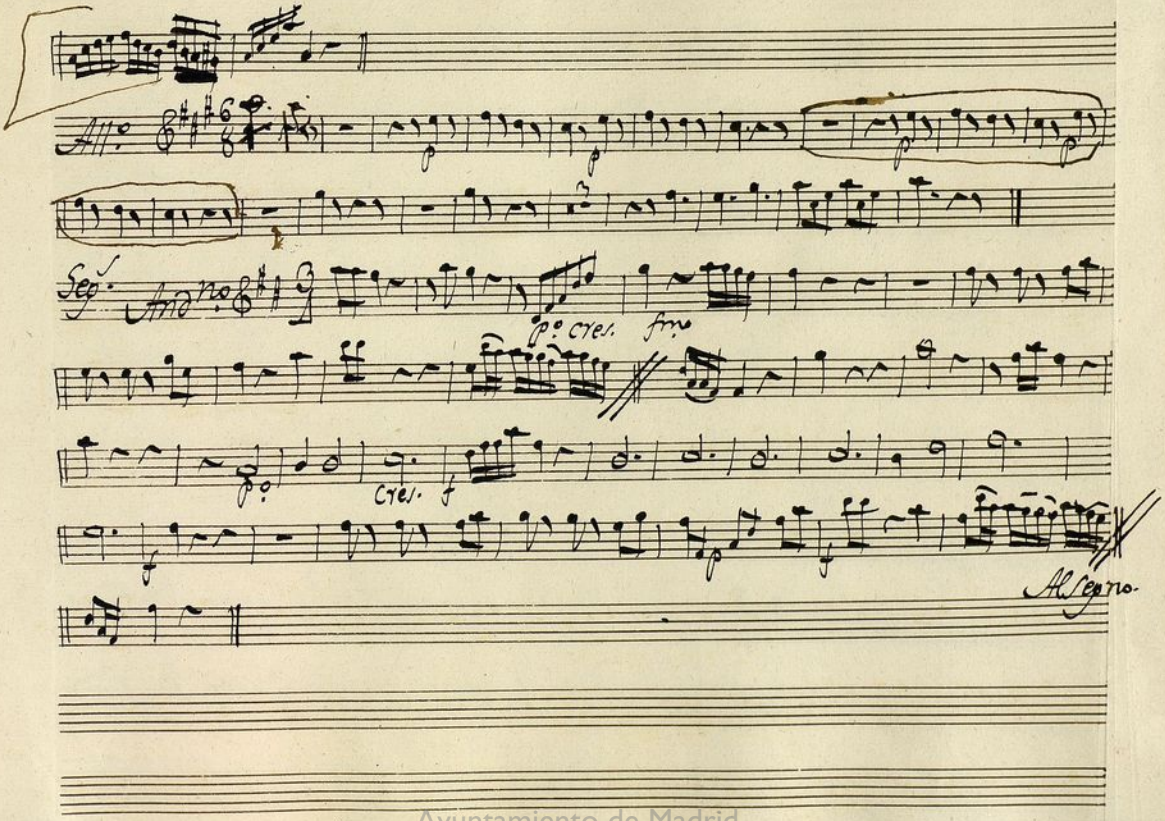

Ayuntamiento de Madrid

Ayuntamiento de Madrid

Mus 76-3 1

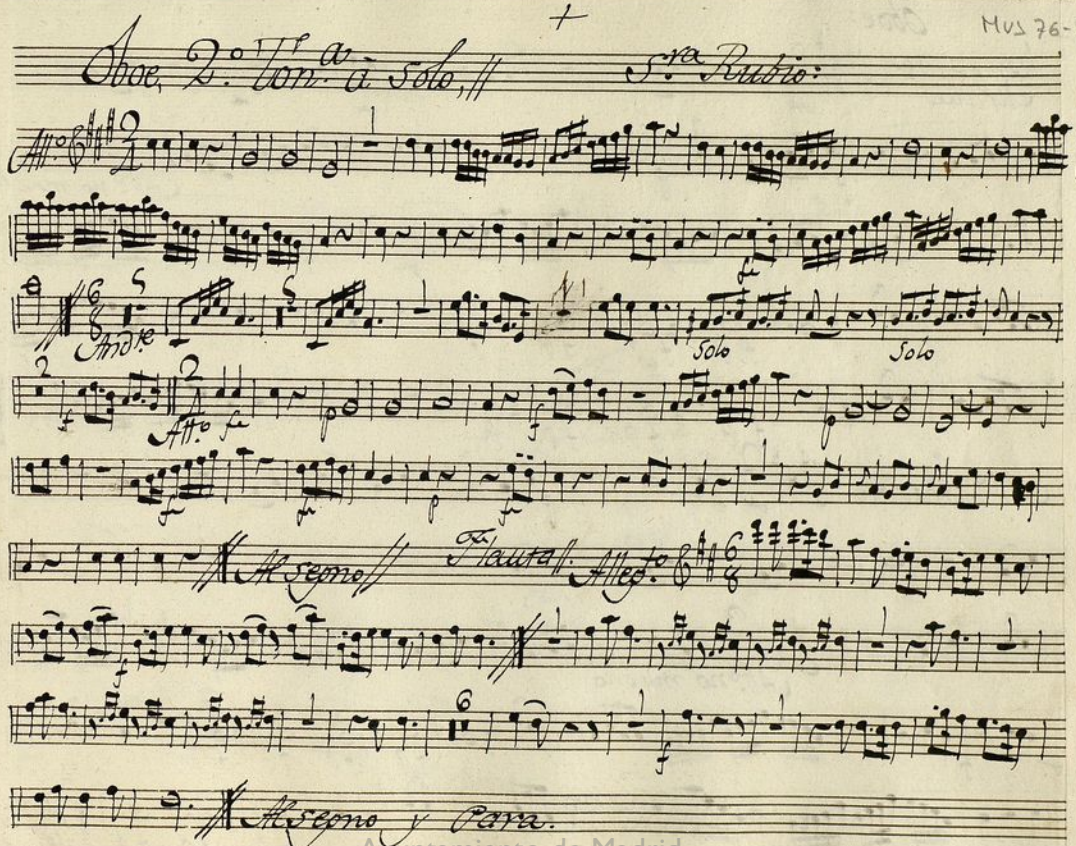

Ayuntamiento de Madrid

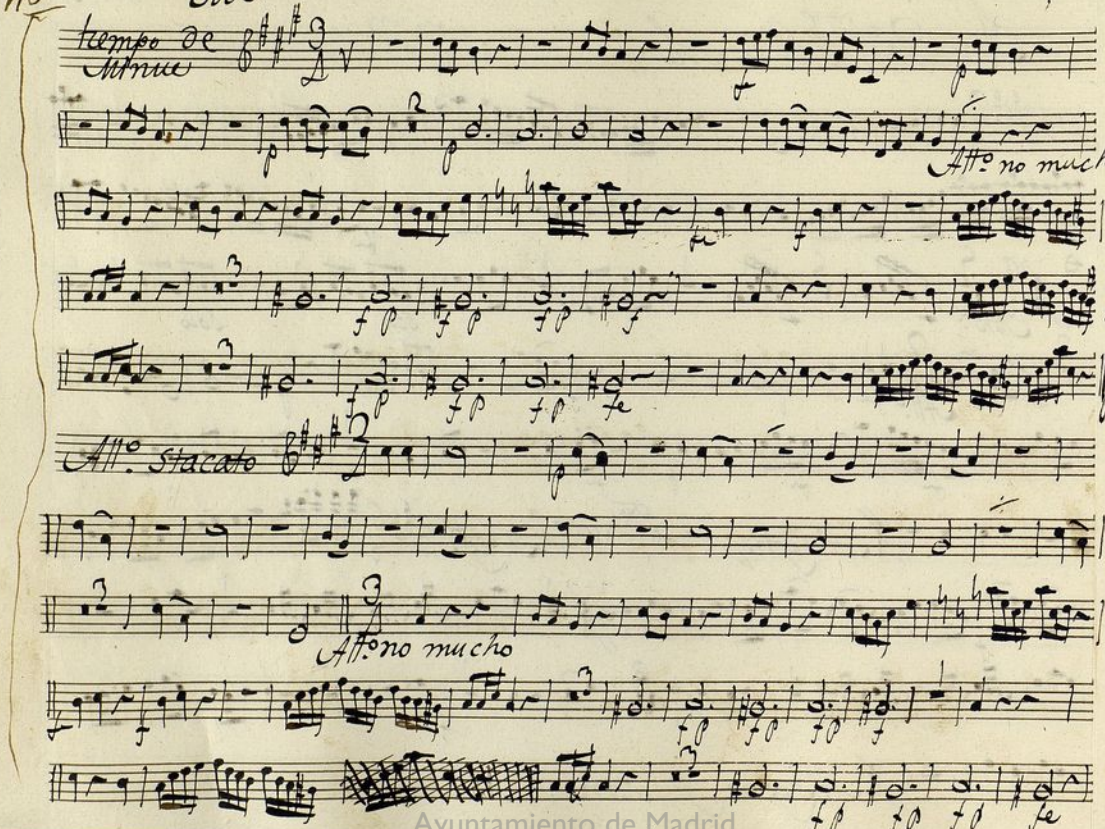

Ayuntamiento de Madrid

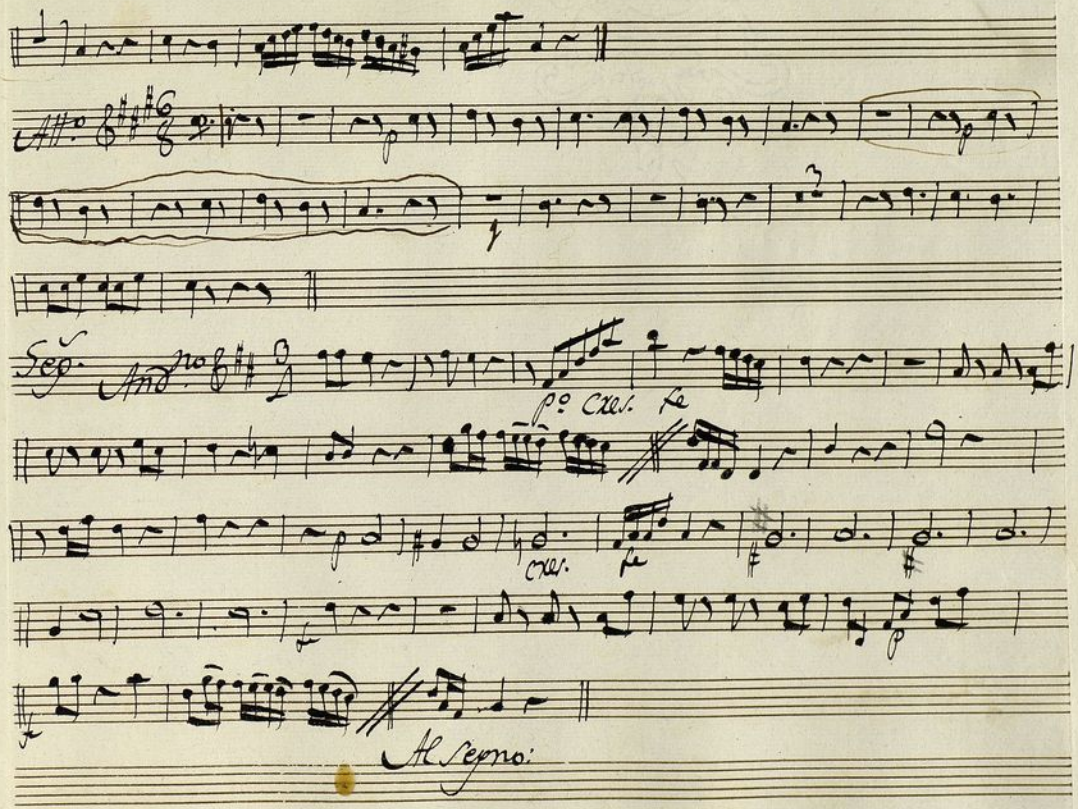

Ayuntamiento de Madrid

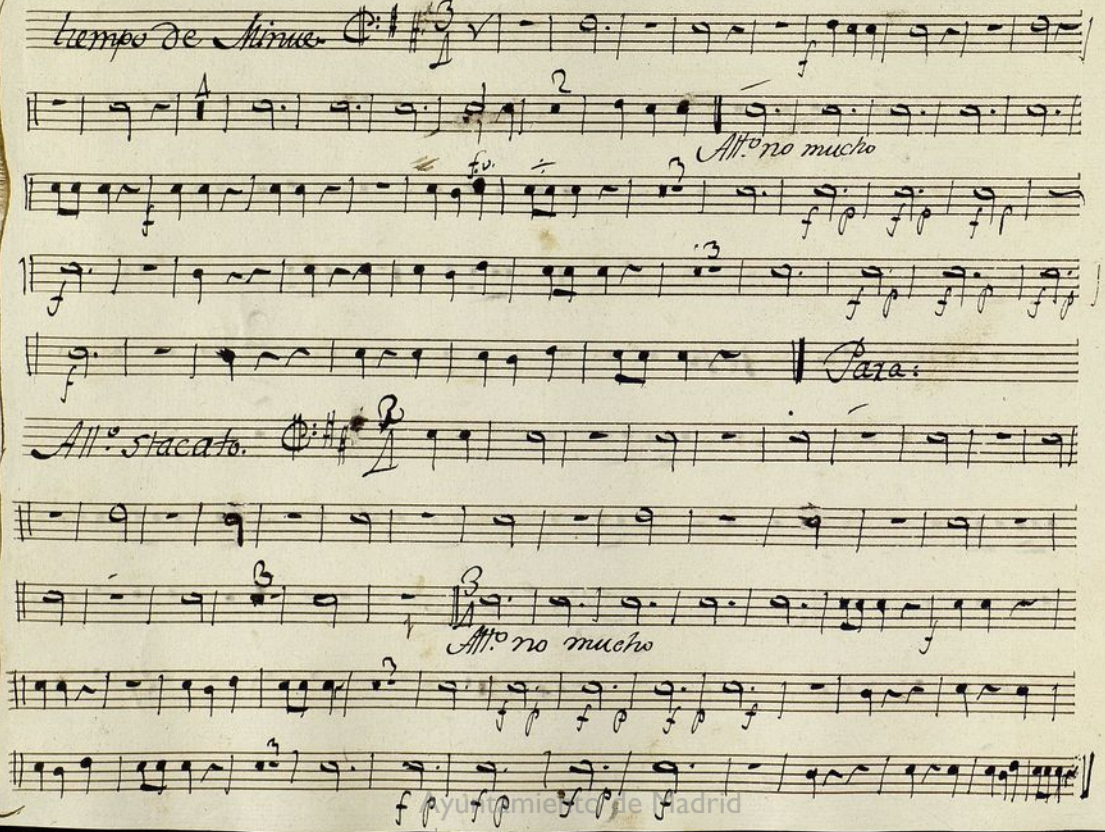

Ayuntamiento de Madrid

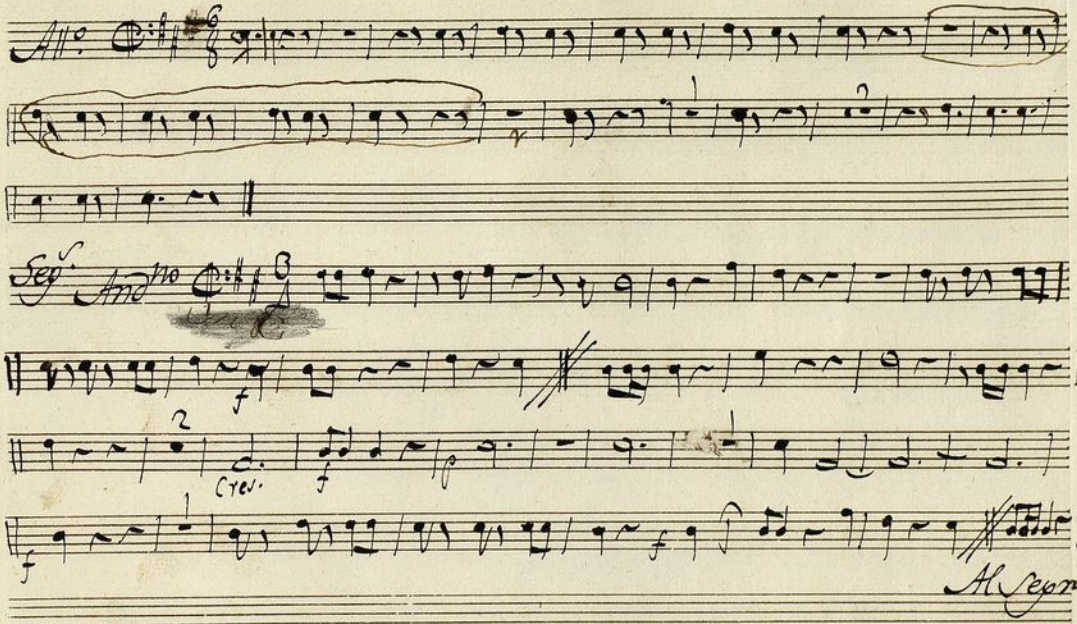

Ayuntamiento de Madrid

Ayuntamiento de Madrid

MUS 76-3

+

Trompa 2.a Ton.a a solo

S.ra Rubio

All.o

Yn D.

And.te

All.o

Al segno

Allegr.o

Al segno y Para

Ayuntamiento de Madrid

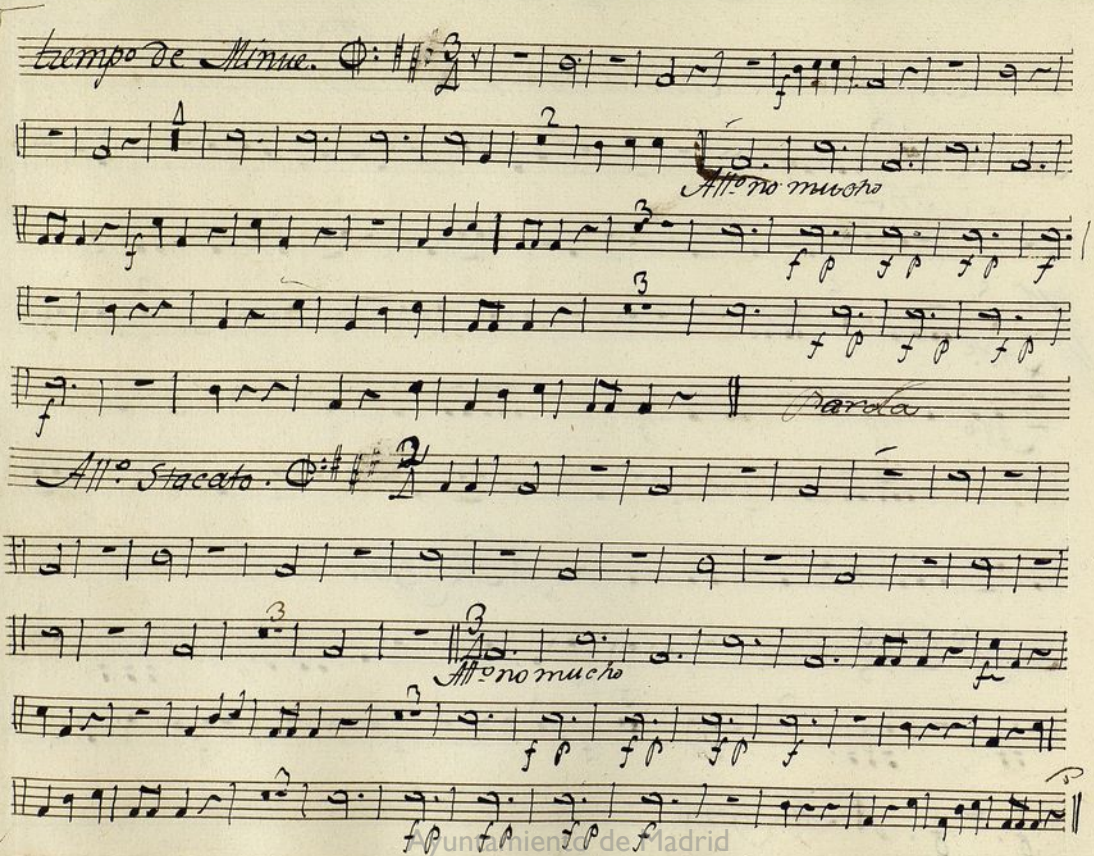

Ayuntamiento de Madrid

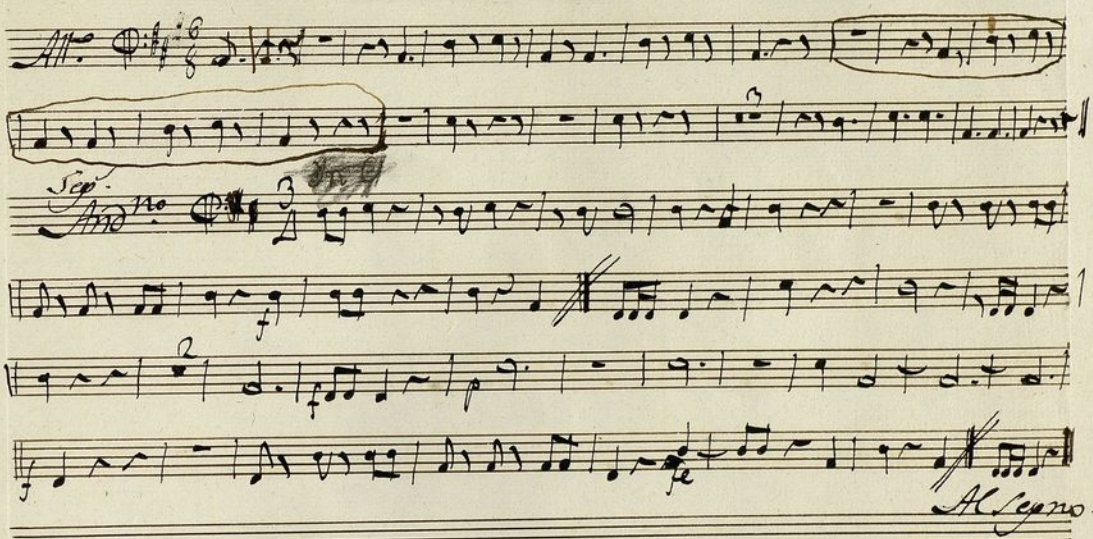

Ayuntamiento de Madrid

Ayuntamiento de Madrid

MUS 76-3

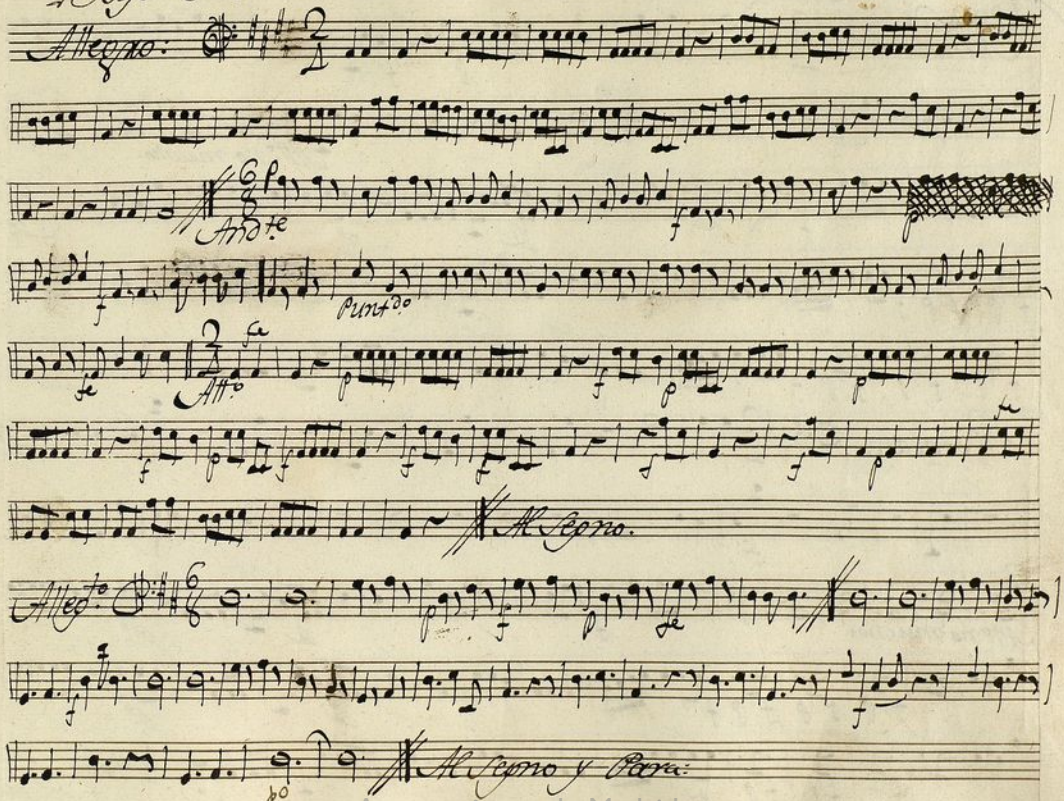

Ayuntamiento de Madrid

no

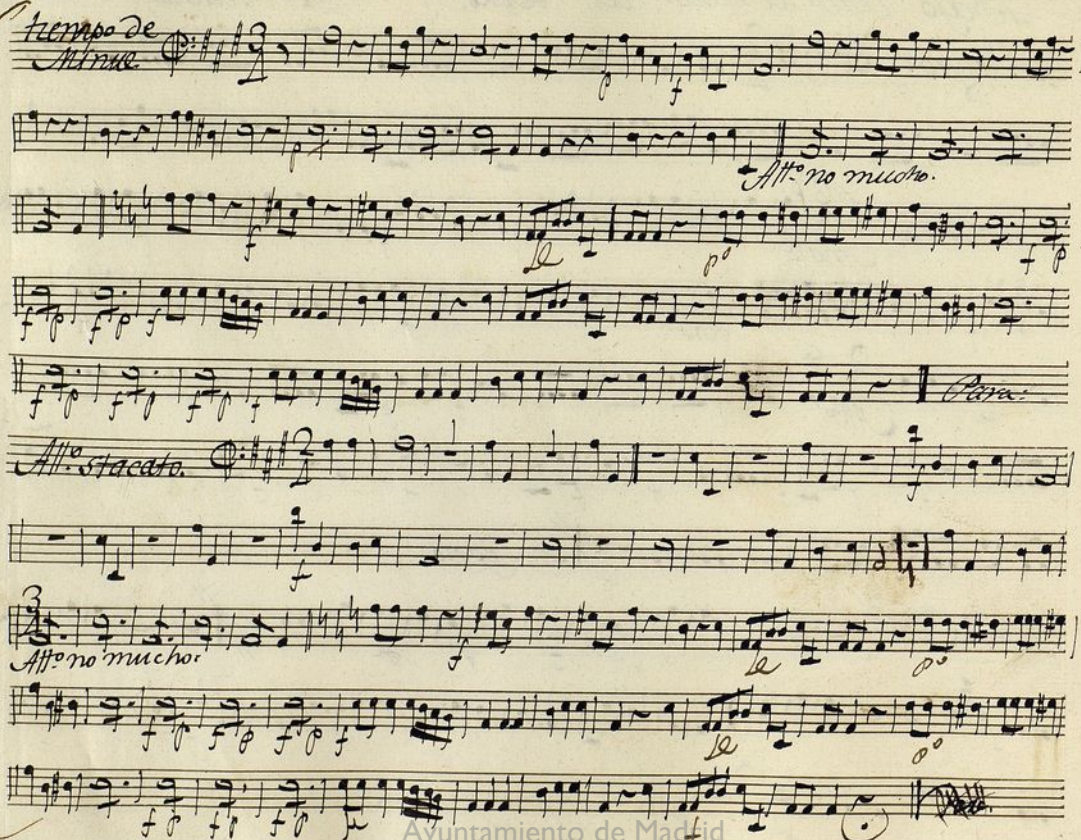

Ayuntamiento de Madrid

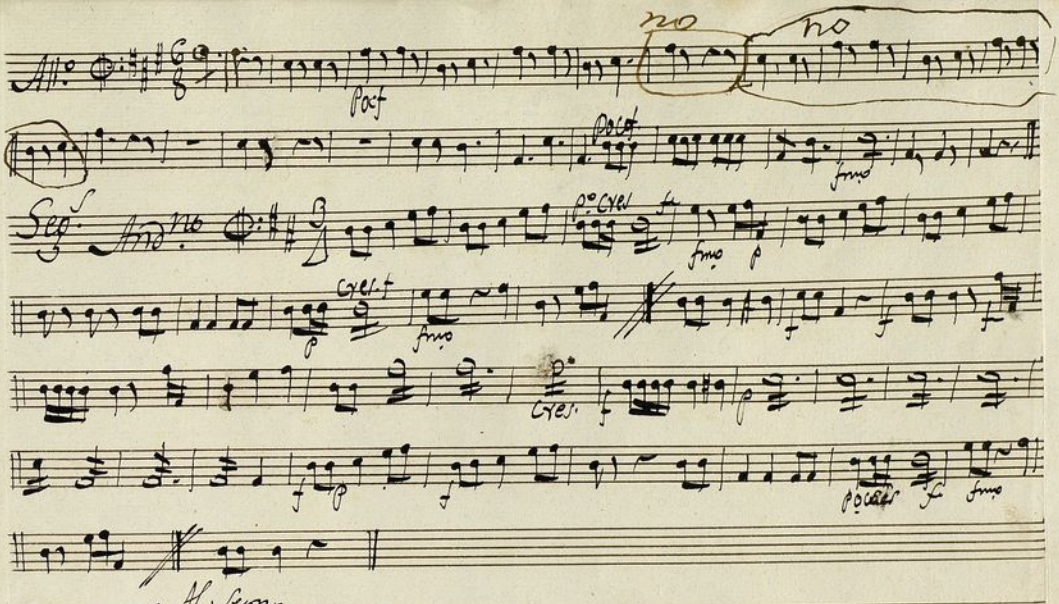

Ayuntamiento de Madrid

Leg.º 2.º al n.º 23.

Ayuntamiento de Madrid