

Leg. No. 55

+

Mus 76-13 1

Leg. 2.º n.º 13

Jonadilla à solo

13

para la s^{ra} Manuela

|| Guerrero ||

14

[Atención pido - porque alla 13va]

La serna
31

pong.º alla va una to na da de mucha sal. *Atencion pido*

Era una Niña de yare ve su polo
 nesa y su con re- su
 la corte jaba un veño non elge te nra
 mucho doblon elge Caradaer
 jaba Con un don Luis de los dege se me da ami- quando el Cor-

tejo Entraba alla dond'ivi se iba a pare an don -

tengan silencio les contaxe Cierro ca -

sito g^e presencie diez g^e

g^e Como yo era doncella de la madama observaba y ve -

i - a loge para ba y en la ma tenia era yode mi a - ma era -

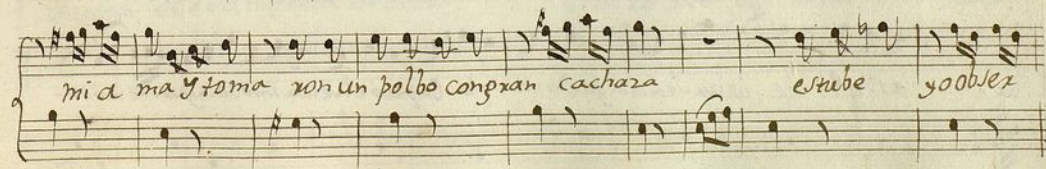
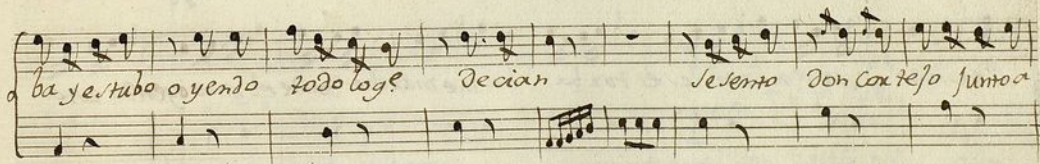
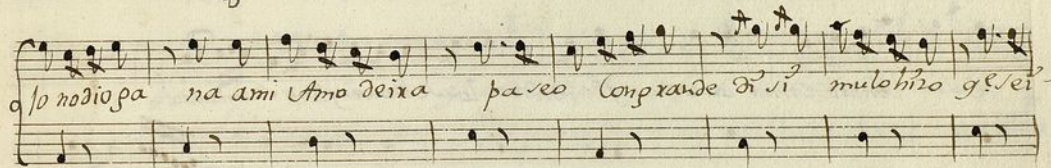
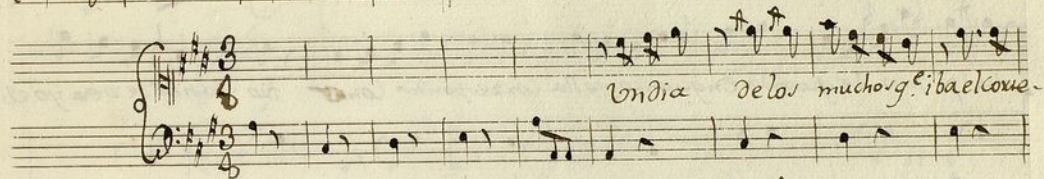
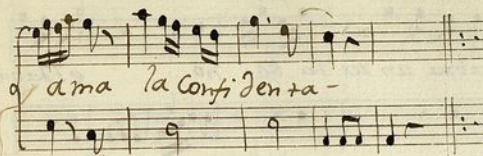

bandog. se estubie con sin abla x ve pa labra un xa to fue no e Daba un.

su pi xito de quando en quando y ella co rre spon dia con o no tanto de ven y o es

te si lencio en mi de cid g. l. tendian los se ño res g. no se mi man -

Pensando yo g. a ca so le es to x ba ba me ma x che don de el amo oyen do esta

ba - asi g. i ce la au ven cia que dan do so las em pe ro el ve ño ra mio de a que re mo do -

Ayuntamiento de Madrid

es posible dueño mio q' no he de padecer xan unde perdi cio si
 es posible dueño mio q' no templa tu rigor sabiendo q' por que ~~me~~

quiera de esta ingratu voluntad mixe vited don roque mio aun
 xere se abraza mi corazon si como creta ser solo se

que no lo dea entender por mucho q. o sed me quiera lo estimo yo mas a uned
lamando de tu cuerpo me abaxara voluntario y renaciérase de nuevo

el pobre de mi amo callaba atodo y daba una re pullos de lo demonia

cada re quiebro de lo para mi amo era una bala ardiente de aveirrey quatro

y mientras tanto anda ban en la sala anda ban en - la

qual reo plava al vez q. suba xienta al vez q. su pa

Andante *Allegro*

Sala juega de manor
 xima de la pegada

Allegro

Se mancho el cortejo y quedo mi ama loca de con-
 tento de ver se a dorada el amo echo un tipre con xinita falla se fue a cacia su-
 guanto y tomo la espada y al ver q' venia con furia xinitada yo conditi-

mulo Comoge cantaba me marche corriendo por la puerta falsa can-

tando seguidillas Congranchulada escuchan quales fueron que son extra-

ñas silencio kempange vos acantanlan-

Sep. And.^{te}

Un musico me lleva un du-
 ceser ceser

Eje, eee | eee | Eje, eee | eee, eee |
 Oja medio entreabierto me pi'raguedito y se me ace el muerto ve-

se, va exaera | Eje, Eje | eee, eee | eee |
 - yono emiendo q' sea este enbe la co q' no ay dia?

Eje, Eje | eee | - | eee | eee | eee | eee |
 noaga a guetto me mo y lo mo noaga caso de nada de nada

de to semancha entreabierto - - - - - de mi desprecio - *allegro*

- Eje
 que la q' emieñan
 si agxabables terminan
 tomarlo avera

Ayuntamiento de Madrid

Violin 1.^o

Mus 76-13

And. no 2

Seo.
And. no.

se
p
se
se
se
se
se
se
Allegro

Violin V^o

Mus 76-13⁷³

And.^{no}

Menor

87.

Sept. And^{no}

42.

allegro

Violin 2^o

MUS 76-13

- Am.** (Allegretto moderato) at the beginning of the first staff.
- ten** (tutti) written above the first staff.
- vo** (vivo) written above the third staff.
- ten** (tutti) written above the third staff.
- Je** (forte) written above the third staff.
- Je** (forte) written above the fourth staff.
- Je** (forte) written above the fifth staff.
- Je** (forte) written above the sixth staff.
- Je** (forte) written above the seventh staff.
- Je** (forte) written above the eighth staff.
- Je** (forte) written above the ninth staff.
- Je** (forte) written above the tenth staff.
- Je** (forte) written above the eleventh staff.
- Je** (forte) written above the twelfth staff.
- Je** (forte) written above the thirteenth staff.
- Je** (forte) written above the fourteenth staff.
- Je** (forte) written above the fifteenth staff.
- Je** (forte) written above the sixteenth staff.
- Je** (forte) written above the seventeenth staff.
- Je** (forte) written above the eighteenth staff.
- Je** (forte) written above the nineteenth staff.
- Je** (forte) written above the twentieth staff.
- Je** (forte) written above the twenty-first staff.
- Je** (forte) written above the twenty-second staff.
- Je** (forte) written above the twenty-third staff.
- Je** (forte) written above the twenty-fourth staff.
- Je** (forte) written above the twenty-fifth staff.
- Je** (forte) written above the twenty-sixth staff.
- Je** (forte) written above the twenty-seventh staff.
- Je** (forte) written above the twenty-eighth staff.
- Je** (forte) written above the twenty-ninth staff.
- Je** (forte) written above the thirtieth staff.
- Je** (forte) written above the thirty-first staff.
- Je** (forte) written above the thirty-second staff.
- Je** (forte) written above the thirty-third staff.
- Je** (forte) written above the thirty-fourth staff.
- Je** (forte) written above the thirty-fifth staff.
- Je** (forte) written above the thirty-sixth staff.
- Je** (forte) written above the thirty-seventh staff.
- Je** (forte) written above the thirty-eighth staff.
- Je** (forte) written above the thirty-ninth staff.
- Je** (forte) written above the fortieth staff.
- Je** (forte) written above the forty-first staff.
- Je** (forte) written above the forty-second staff.
- Je** (forte) written above the forty-third staff.
- Je** (forte) written above the forty-fourth staff.
- Je** (forte) written above the forty-fifth staff.
- Je** (forte) written above the forty-sixth staff.
- Je** (forte) written above the forty-seventh staff.
- Je** (forte) written above the forty-eighth staff.
- Je** (forte) written above the forty-ninth staff.
- Je** (forte) written above the fiftieth staff.

no. 73

All.^o

81.

sempo

Adagio

36.

Vimil

50 Volti Sep.

Cap. VII. No. 10

le

le

p

Vini!

le

p

le

ablegna.

25.

Violin 2^o

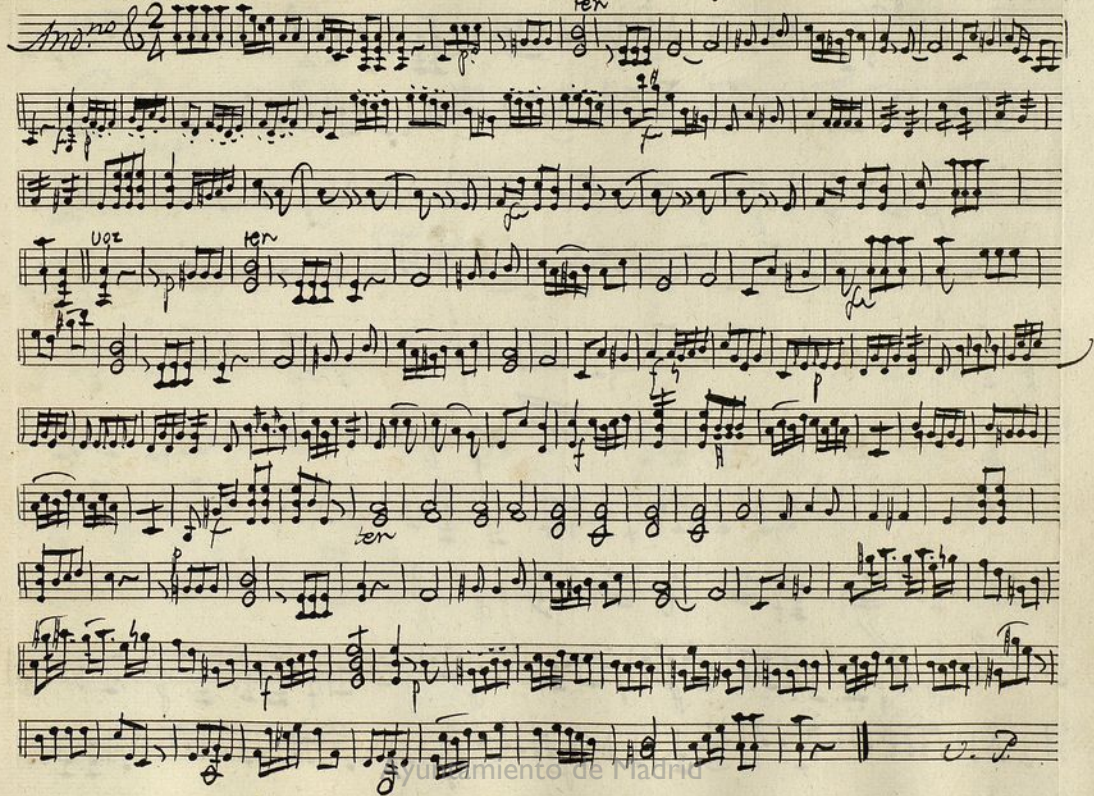
And.^{mo} 

ten

voz

ten

ten

p

p

ten

U. 2

U. 2

And.^{mo}

V. Seg.^o

Se.^o
And.^{te}

je
p.
je
je
simil
p.
p.
je
je

Allegro

Obue 1^o

Mus 76-13

And^{no} $\frac{2}{4}$

ff $\frac{1}{2}$

Voln Seg.

36
allegro

Seg. And.^{no} $\text{♩} = 3/4$

le

le

3

f.

le

le

allegro

Obue 2^o

Mus 76-13

And^{te}no

facer. 3^o
C^ota^o

Fig. Vno ^{no} *2*

p *f* *te*

allegro. 43.

Trompa 1^a en Cefaut

+

Mus 76-13

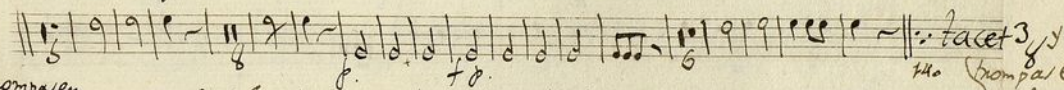
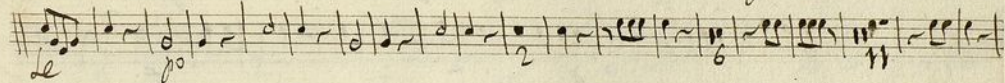
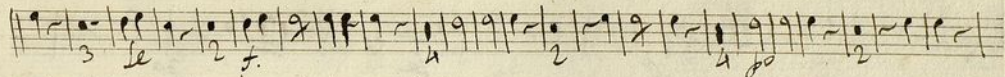
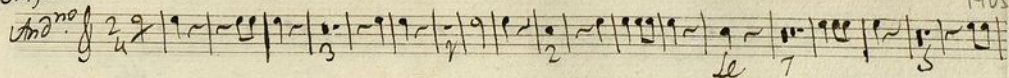

Trompa en

All^{to} fefaut

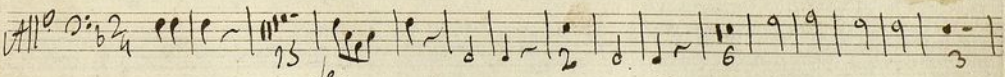
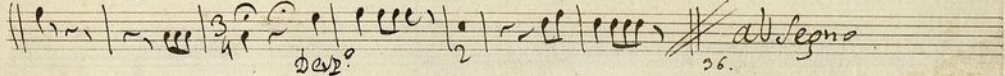
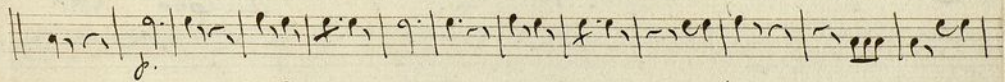
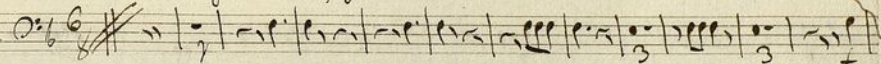

Volti Seg.

Seg. And.^{no} 3/8

le
p. *f.* *p.*
p. *f.*
p. *f.*
p. *f.* *allegro* 43.

troupa 2^a en Corol fante.

+

Mus 76-13

And.^{te}

le
le
le
le
le

tacet 3/8 y troupa en fante

All.^{te} en fante.

f
p
f
p

allegro

volti seg.

Leg. And.^{no} 0:63

do

do

te

9

9

9

te

do

do

te

allegro. 45

Bajo ton. a solo

Gan.

f

Mus 76-13.

volti

And.^{no} 0: # 3/4

All.^{no} 0: 6

All.^o 0: 2/4

Seg.^o 3/4

And.^o

Sig.^o 2.^o al n.^o 13.