

Leg^o ~~III~~ n. ~~125~~

MUS 75-7

Leg^o 1^o n. 65

Rafaela
1788

Fonadilla a Solo.

Juzgar lo bueno por lo malo.

Con W.^o Oboes, y Trompas.

De Laserna.
Ayuntamiento de Madrid

1200026692

75-7

65

All. poco. $\frac{2}{4}$

*Todos vivimos con mil delirios y Censura mos con
poco juicio con a mil preocupa*

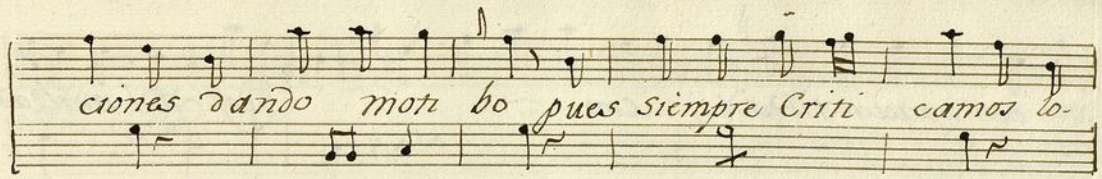

ciones dando moti bo pues siempre Criti camos lo

no preci so pues siempre Criti camos lo no preci

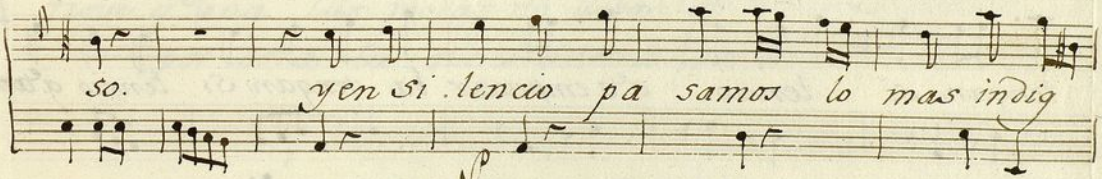

so. y en si lencio pa samos lo mas indig

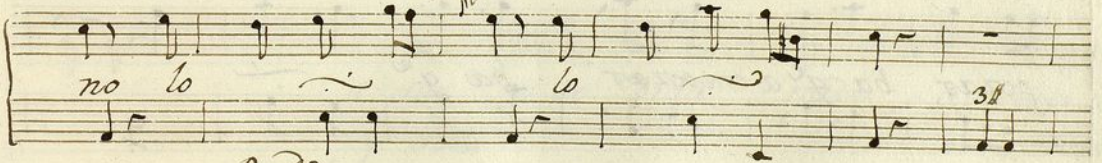

no lo lo 3# *mp*

Rez:º y pues el Teatro ensayo es de verdades

con gracia tildare con dos mil maldades.

Allo el pensamiento toi a explicar

tengan si lencio q'a empezar ba tengan si lencio q'a em'

pezar ba q'a empezar ba q'e'

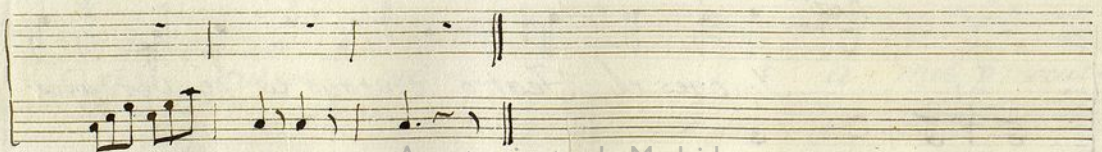

All.^o Mod.^{to}  No es es traño se cri-
No es

 tique q.^e una las modas no lleba q.^e
por sota la que es onesta por

 y que no se diga nada aunque
y que si es muy

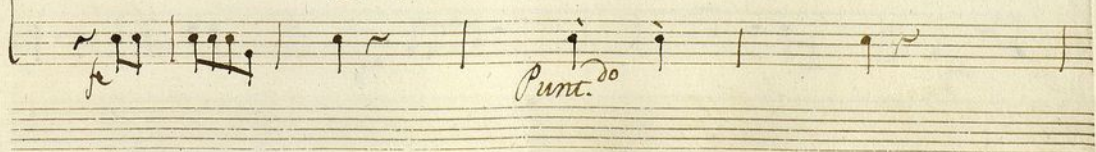
 Punt.^{do}

tenga dos mil deudas y que no se diga nada aunque
descarada y suelta y que *Siempre*

tenga dos mil deudas.

tenga dos mil deudas.

No es extraño se Critique un chiste por desver

No es sea una corta de

quenza un y que
genio sea y que

no se diga nada si un Poeta escribe treinta y q.
si tiene quatro Cortesos y que

no se diga nada si un Po eta escribe treinta
si tiene quatro Cortesos

*No es es traño se Critique llebe u.
No es ~ ~ ~ ~ g.^e una*

*na onesto el pañuelo llebe
Muger es devota g.^e ~ ~*

*y que no se diga nada si lo lleba claro o-
y g.^e ~ ~ ~ ~ si vafa al Prado min*

suelto y que
corta y que

si lo
si vafa

No es extraño se cri-

tique qe vaya al teatro un visia que
el que uno celoso sea el

y que no se diga nada por qe
y que si un mu

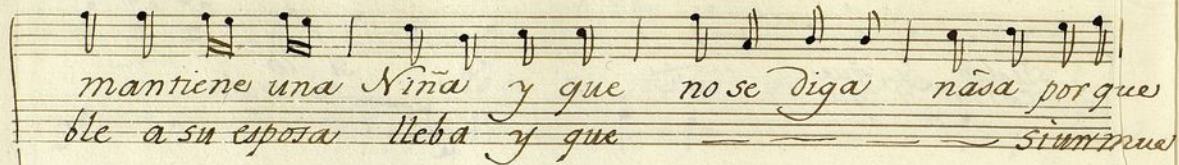

mantiene una Niña y que no se diga nada por que
ble a su espota lleba y que *Si un musical*

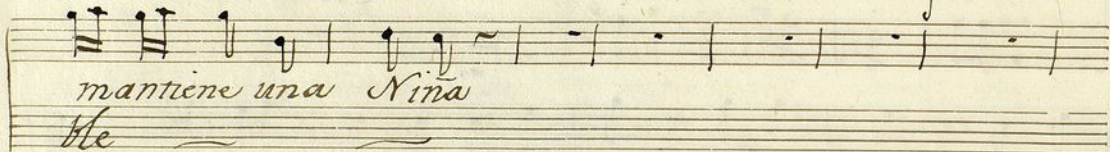

mantiene una Niña
ble

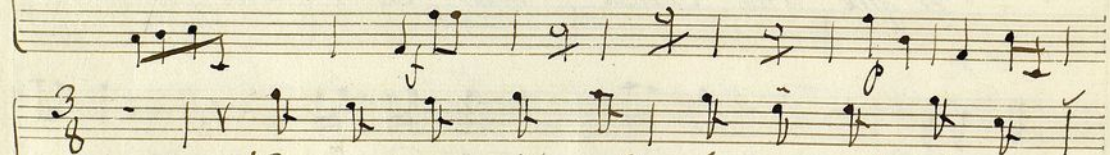

No es extra no q^e algunos q^e vivan
Aunque los vicios vemos que no se-

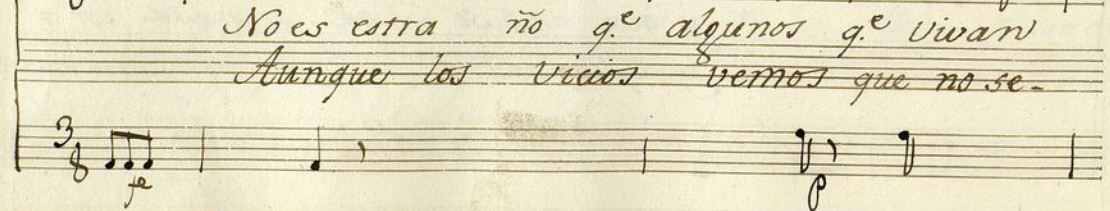

No es extra no q^e algunos q^e vivan
Aunque los vicios vemos que no se-

errados - critiquen - Vivan e - No se cri -
rra dos - quando se ven de tantos y ole o -
ti quen - con todo te re muerden y ole o -
le apadri nados quando - quando se ven dei -
le al q. los sigue con to - con todo te re.

tantos apá dri na apá dri na dros - -
mué rden al que los si al que los si que

y q.^e sus Ye rras - el mundo no los
Y así enmen darse - y con las se que

mira y o le o le Como defec - tof el mun -
dillas y o le o le esto se acave y con.

- el Mundo no loj mira como defec como de
 y con las sequi dillas esto se deca esto se a

fector - - *Al Segno.*
cabe - -

All.^o $\frac{2}{4}$ *f*

Por los locos caprichos por
de la moderna por los locos ca
prichos de la moderna por los locos ca
prichos de la moderna — por los locos ca
prichos de la moderna. de la mo

terna — dela mo terna — dela —
Dela mo —
terna mudar quisieran muchos
natura leza
unos ser franceses fingen yapa tentan

otros como Ingleses se visten y peinan se
el flamenco a lo dan
des el Ingles ala francesa el fran,
ces ala espa ñola el y taliano ala Inglesa
el Ita lia no ala Inglesa pero siempre

vemos son los espa ñoles los q.e mas imi tan

las demas Naciones las

las tanto q.e con es

tremo. tanto de dicu

luzan tanto q.e con es tremo de dicu

lizan su Nacion y el caracter dela q^{er}i

mitan su Nacion y el Ca racter dela q^{er}i

mitan dela que imitan dela

de

Allegro

Violin 4.º *Son^a a Solo Juzgarlo bueno por malo*

Mus 75-7

All^o poco. $\frac{2}{4}$

All. Mod. $\text{to } \frac{2}{4}$

Tres mas abor Parr. $\frac{3}{8}$

Al Segno

All. $\frac{2}{4}$

Ayuntamiento de Madrid

Ayuntamiento de Madrid

Violin I. *Fon. a solo* *In quarto bueno por malo*

Mus 75-7

All. poco

f
p
ff
p
p
f
All. poco
p
All.
p

All.
Mod.^{to} G major 2/4

Je *po*

po *Je* *Alor Pañ.* 3/8 *tret mat.* *Je* *po*

po *Je* *po*

Je *po*

Je *po* *Allegro*

All. G major 2/4 *po* *Je* *po*

Je *po*

po *Je* *po*

po *Je* *po* *Je*

po *Je*

Ayuntamiento de Madrid

Violin 2.º *Fon^a a solo* Juzgar lo bueno por lo malo.

All. poco.

All. Mod. to 

Mos. Parr. 3
Tres max. 

Allegro 

All. to 

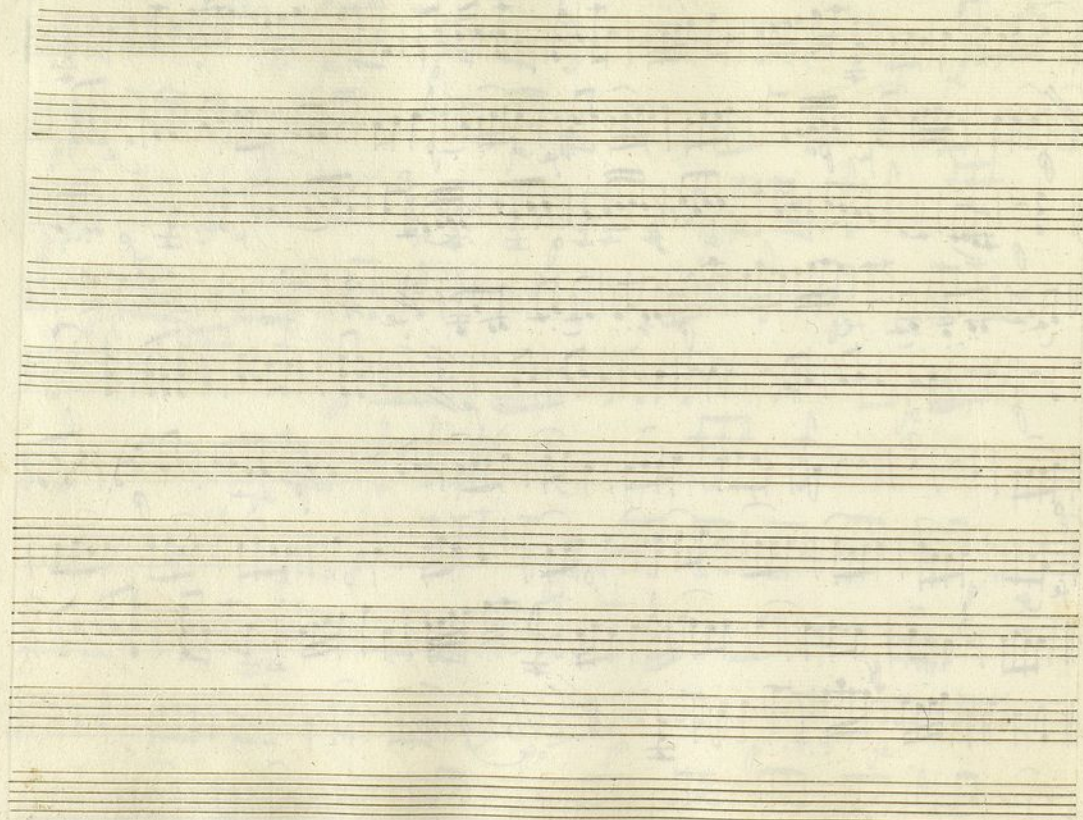

Violin 2.º For. a. Solo Juzgarlo bueno por lo malo.

All.º poco $\frac{2}{4}$

p *ff* *All.º* *p* *Je* *6*

All.^o
Mos.^{to} G major 2/4

Mos. Part.
mol. maf. 3/4

Allegro

All.^o G major 2/4

Ayuntamiento de Madrid

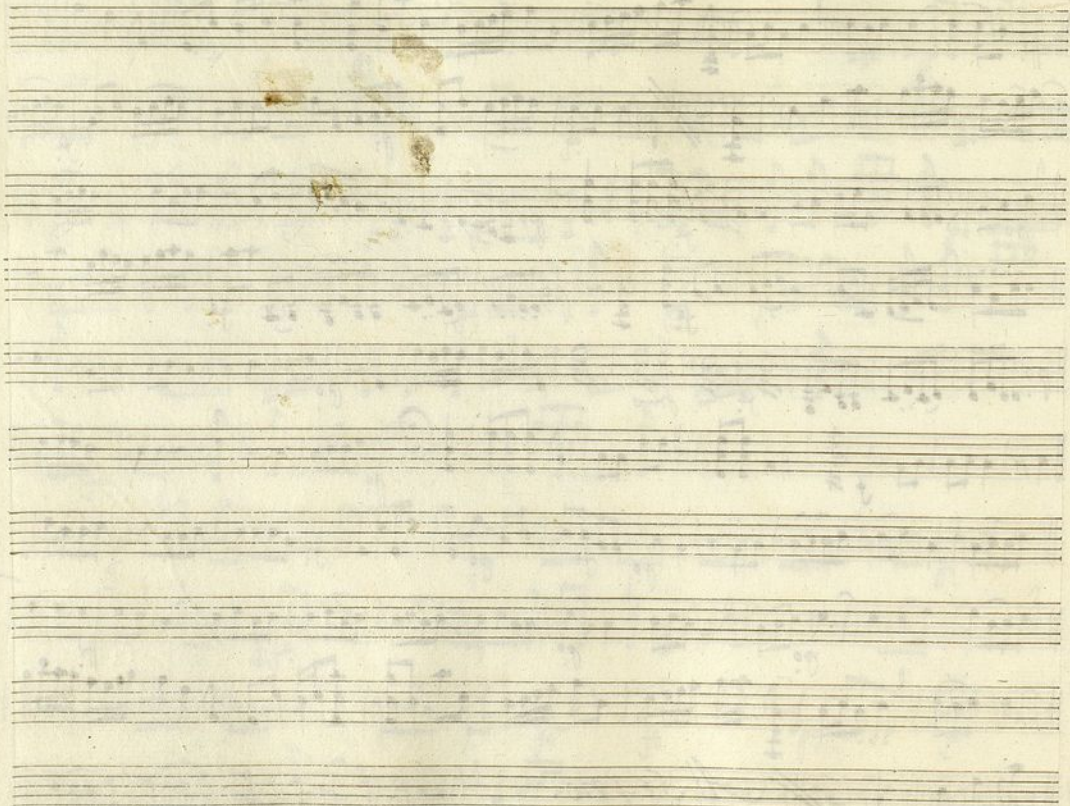

Oboe 1.º Tom.ª a Solo Juzgar lo bueno por lo malo.

All.
Allegro.

Oboe 2.º Fon.ª a solo Juzgar lo bueno por lo malo.

- All.º poco.* (Allegretto poco)
- Rec.º.* (Ritardando)
- All.º.* (Allegretto)
- All.º. Mod.º.* (Allegretto moderato)
- A los Parr. tres mal.* (Allegro tres mals)
- Allegro* (written at the bottom of the page)

All. 

Trompa 1.^a Ton.^a a Solo Juzgar lo bueno por malo.

All.^o 2/4 *f* *lo* *fe* *b* *fe*

38 Rec.^{do} 6 14.

3rd D *All.^o Mod^{to}* 2/4 *f*

1. tres mas *3* *2* *9* *9* *1* *Allegro*

All.^o 2/4 *b* *fe* *1*

7 *f* *1* *2* *f* *1*

f *5* *f* *3* *5* *fmo* *9*

f *1* *fe* *7* *fe*

Allegro

t
Trompa 2.^a Ton. a Solo Juzgar lo bueno por malo

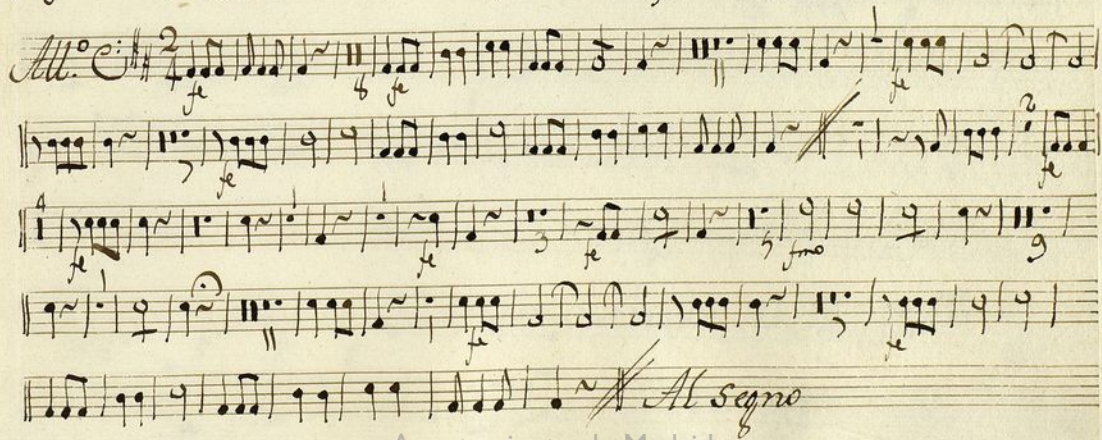
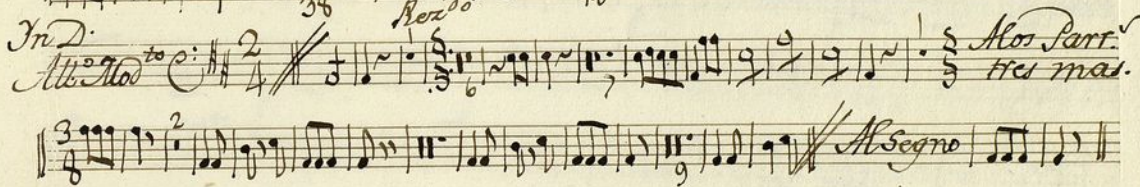

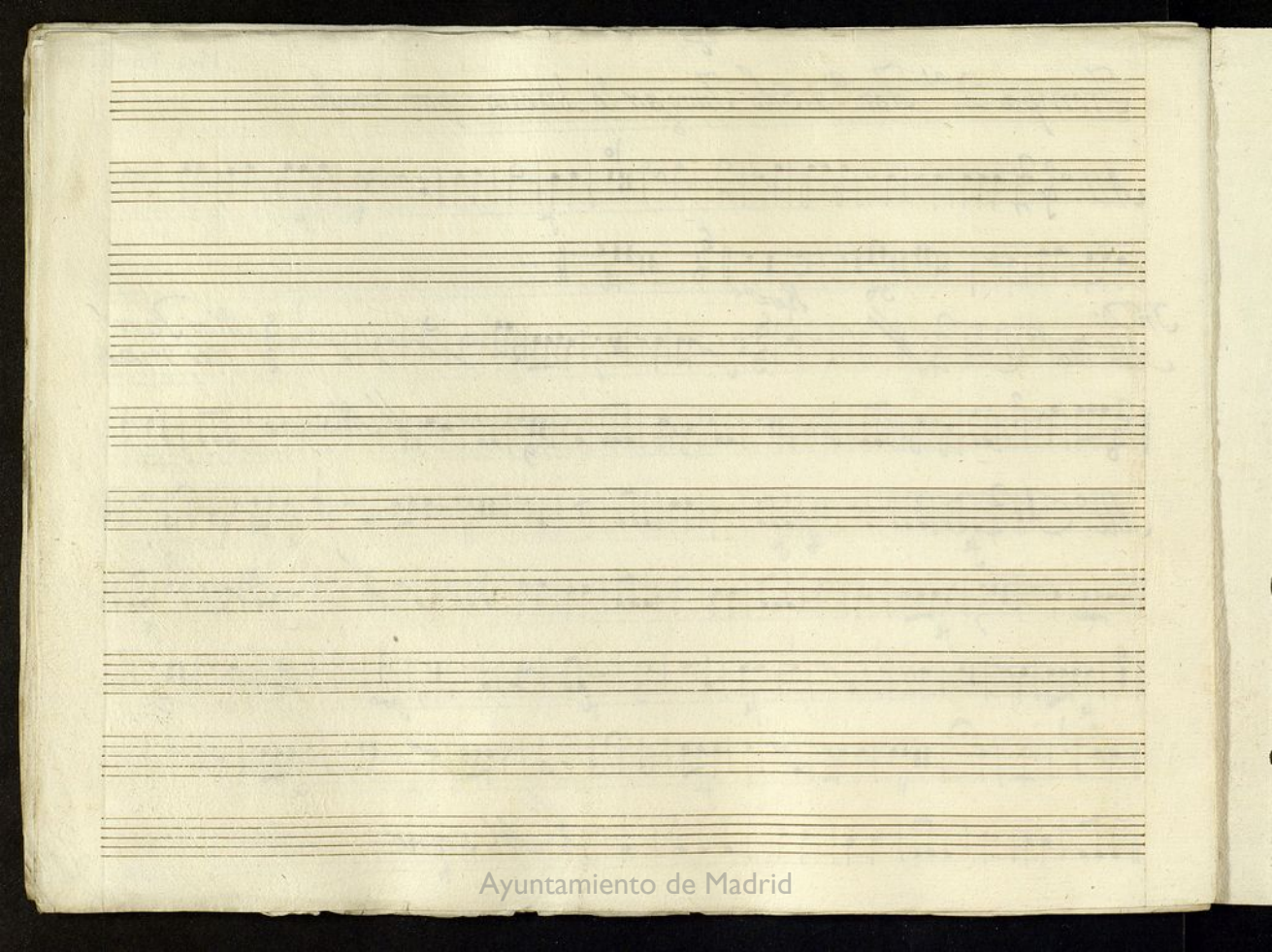

Ayuntamiento de Madrid

Baſe *Ten.^a* a Solo *Turcar lo bueno por lo malo.*

All.^o poco $\text{C} \frac{2}{4}$

f *p* *f* *p* *f* *p* *f* *p* *f* *p*

All.^o $\text{C} \frac{6}{8}$

All. Mod^{to} $\text{C} \sharp \text{F} \#$ $\frac{2}{4}$ *Pura^{do}*

Pura^{do}

Pura^{do}

Aloj Parr.

Al Segno

All. $\text{C} \sharp \text{F} \#$ $\frac{2}{4}$

Ayuntamiento de Madrid

