

Mus 2-9

La Fundación de Madrid, Comedia.

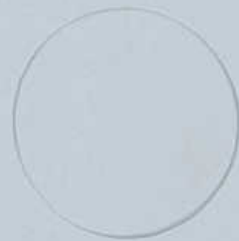

Leg.º 1.º

2.º

Com. a Leg.º n.º 5

La fundacion de Madrid

*Vaylete.*

*Viva Me li va esplendor de la Aldea* *Tua*

*Viva Me li va esplendor de la Aldea* *Tua*

*In piter sacro con sacra sus votos* *Viva Me*

*In piter sacro con sacra sus votos* *Viva Me*

li sa esplendor de la Aldea viva Me lisa esplendor de la Aldea vi va  
li sa esplendor de la Al dea viva Me lisa esplendor de la Aldea viva  
viva viva Me lisa esplendor de la Al de a esplendor de la Al  
viva viva Me lisa esplendor de la Al de a es plen

de a  
dor de la Aldea

Versos y Vep<sup>te</sup> ala Señal  
*[Faint handwritten notes and markings]*

2<sup>a</sup> *Sra Carista*  
 Torna *All. no* *Sol per* *2<sup>a</sup> Jornada* *sube* *sube*  
*mucha.*

sube edificio

tentas teob tentas siempre ele ba

Carlta

do  
 1.ª) su be sube e di ficio q' a un lo dea — do deal

tos montes te obstantas te obs tentas — siempre e le va —

Poplas

1.ª) Gracia 1.ª, sia de ser fe liz cuna sia de  
 2.ª) y sia glorias venturus y sia  
 3.ª) el imflujo a dos Mundos el in  
 do

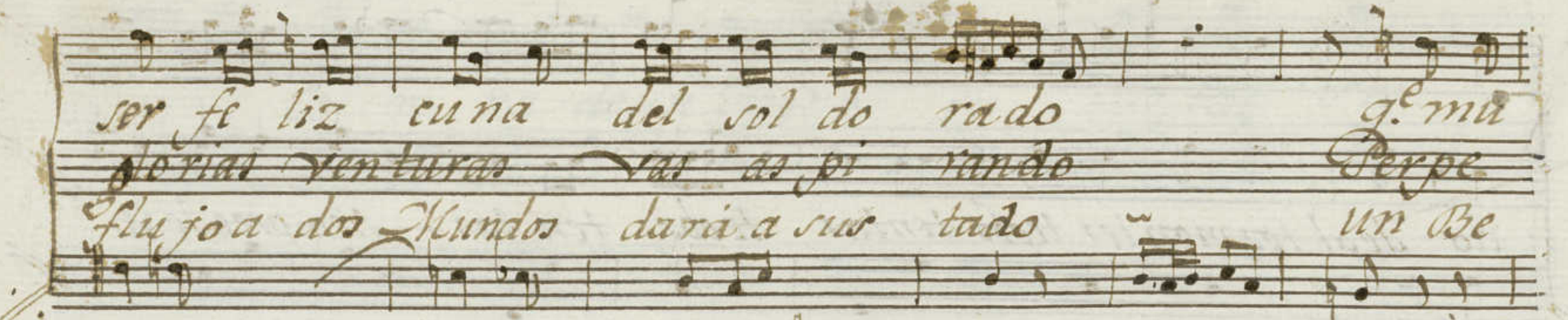

ser fe liz cuna del sol do rado g. ma  
 glorias venturas vas as pi rando Perpe  
 flujo a dos Mundos dara a sus tado un Be

cho g. te cer — quen los de mas astros los de mar  
 tu a Lau re — les — triunfa del a do triunfa del  
 ne fi co nu — men Leon Coro = nado Leon Coro

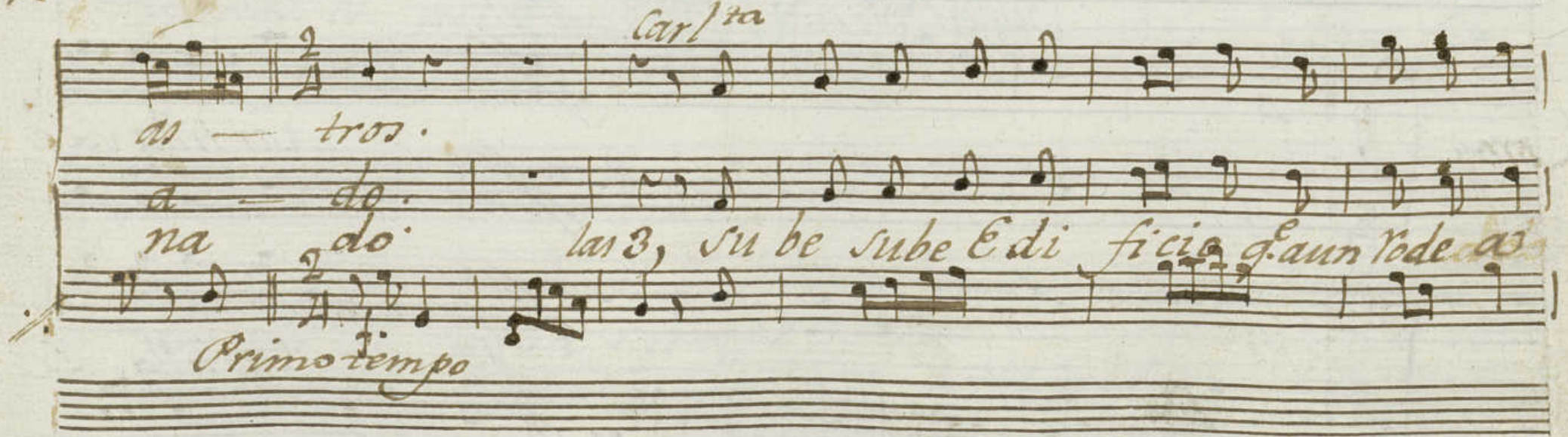

as — tros.  
 a — do.  
 na do las 3, su be sube E di ficia g. aun rode as

*Carl'ra*

*Primo tempo*

do deal tos montes te obs tentas te obs tentas — siempre le va

*A la Señal 2 mas*

do  
*Da Da*  
Batalla y Pepize el Baylete

*Baylete torado de este cono  
aunque se entiere*

*Coro*  
Castilla y le  
Castilla y le

on Co ro na de un Reyno en vas tas Pro

on co ro na de un Reyno en vas tas Pro

vincias es tienda suim Pe rio Cas

vincias es tienda suimpe rio Cas

tienda suim Pe = rio suim Pe = rio

tienda suim Pe = rio suim pe rio

This block contains two systems of handwritten musical notation. Each system consists of two staves. The first system has lyrics written below the notes: "tienda suim Pe = rio suim Pe = rio". The second system has lyrics: "tienda suim Pe = rio suim pe rio". The notation includes various note values, rests, and bar lines.

Versos y Yp<sup>te</sup>. des de la Señal #

This block contains a system of handwritten musical notation. It features a single staff with a few notes and rests, followed by the instruction "Versos y Yp<sup>te</sup>. des de la Señal #". Below this system are several empty staves.

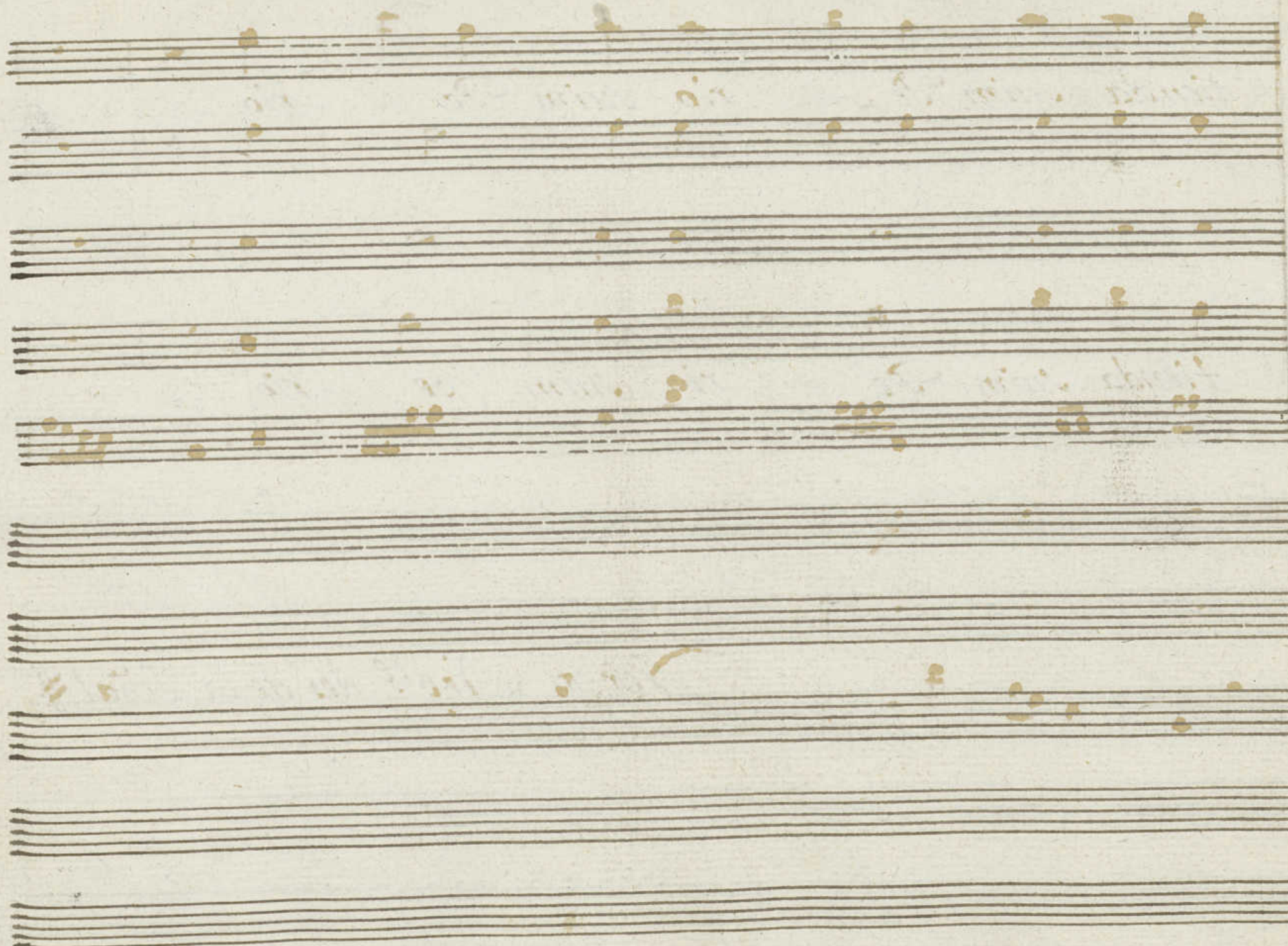

3.<sup>a</sup> V. a.!

Vaylete

Vivan felices nuestros fundadores q. a es

Vivan felices nuestros fundadores q. a es

pañaher mo sean con <sup>+</sup> su capi: tal *Vi van fe*

pa ñaher mo sean con su capi tal *Vi van fe*

li ces nues tros funda dores *Vi van fe* li ces nues tros fun da

li ces nues tros funda dores *Vi van fe* li ces nues tros fun da

vivan fe lices

dores vi van vi van vi van fe li ces nues tros fun da do

da res vi van vi van vi van fe li ces nues tros fun da do

res nues tros funda do res

res nues tros fun da do res

no se repite

2/4

Ya es tamos su misas qe que reis qe ha pamos

2/4

Ya es tamos su misas qe que reis qe ha pamos

2/4

2/4

Coro.

All.  
3/8

ja ja el o limpo e un so lis qe aun

3/8

3/8

3/8

3/8

3/8

3/8

sa cro des ti na es te al ca zar Pa ra tro no Re gio Pa ra tro no  
 so = es ta pre pa ra do tan so lou na Diosa tan so lou na

Para tro no Re gio de  
 tan so lou na Diosa me

sa cro des ti na es te al ca zar Pa ra tro no Re gio de  
 so = es ta pre pa ra do tan so lou na Diosa me

sa cro des ti na es te al ca zar Pa ra tro no Re gio de  
 so = es ta pre pa ra do tan so lou na Diosa me

Re gio de Gran des de Gran des Mo nar cas Pa ra tro no  
 Diosa me re ce me re ce cu par lo tan so lou na  
 gran des Mo nar cas de Gran des Mo nar cas  
 re ce o cu par la me re ce o cu par la

re ce o cu par la me re ce o cu par la

Gran des Mo nar cas de Gran des Mo nar cas Pa ra tro no  
 re ce o cu par lo me re ce o cu par lo tan so lou na

Regio de Grandes Monarcas de Grandes Monar  
Diosa me rece o cu par lo me re ceo cu par

Regio de Grandes Monarcas de Grandes Monar  
Diosa me rece o cu par lo me re ceo cu par

cas de Grandes Monarcas  
lo me re ceo cu par lo.

cas de Grandes Monarcas  
lo me re ceo cu par lo.

Versos y Vep. te con la  
otra letra

Reyna todos

Dispon dispon manda ordena premia numen

Dispon manda ordena premia numen

*All. Poco*

sa bio.

sa bio.

! Versos y Rep<sup>te</sup> 3 mas  
y sigue una Marcha Marcial

Coro!!

Marcha

All.<sup>o</sup>

Madrid corona nada Corona nada Se-ñora de un

Madrid Corona nada Corona nada Se-ñora de un

Duo

Reyno del Mundo en las quatro partes

Reyno

del Mundo en las quatro

p.

f.

Duo

Estiendá su Augus to Imperio

partes

Estiendá su Augus to Im

p.

f.

del Mundo en las quatro partes Ex tienda su Augusto Imperio

perio del Mundo en las quatro partes Ex tienda su Augusto Imperio

*p.* *f.*

su Augustus Imperio su Augustus Imperio

su Augustus Imperio su Augustus Imperio

*fmo.*

Comedia La fundacion de Madrid

1.<sup>or</sup> Morales

Mus 2-9

1.<sup>a</sup> D.<sup>a</sup>

Vailete

viva Me lisa esplendor de la Aldea

Inca Jupiter sacro con sacra sus votos viva Me  
 lisa esplendor de la Aldea viva Me lisa esplendor de la Al  
 dea viva viva viva Me lisa esplendor de la Al de  
 a es plen dor de la Alde - a

2.<sup>a</sup> D.<sup>a</sup>

Cas tillay Le  
 on Corona de un Reyno en vastas Provincias es tienda su  
 Pe rio Cas tillay Leon Co  
 ro na de un Reyno en vastas Pro vincias en vastas Pro

Coro de la  
Copia. S.  
1710

vincias es tienda su y m pe rio su y m pe rio

Vaylete 3.a P.a. //

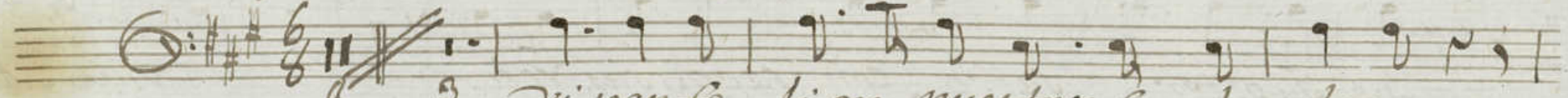

vi van fe li ces nues tros fun da do res

q.<sup>a</sup> a es pa ña her mo sean con su Capi tal =

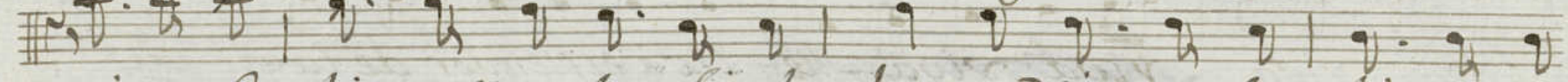

vivan fe li ces nues tros fun da do res vi van fe li ces nues

tros fun da do res vi van vi van vi van fe li ces nues

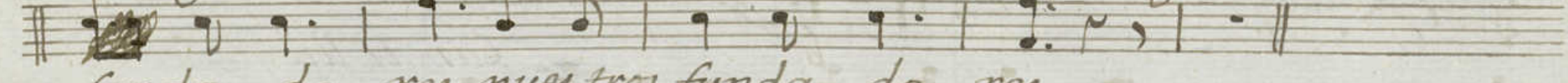

fun da do res nues tros fun da do res

Ya es ta mos su mi sos q.<sup>e</sup> que reis q.<sup>e</sup> ha ga mos

Coro *Allto*

el olim po sa cro des

ti na es teal Ca zar Para tro no = Regio de

2

Grandes Monarcas de Grandes Monarcas Para trono  
Regio de Grandes Monarcas de Grandes Monarcas de  
Versos y sigue

Grandes Monarcas  
un solio q. aun sol = es ta preparado  
tan solo na Diosa me receo cu par lo me  
receo cu par lo tan solo na Diosa me receo cu  
par lo me receo cu par lo me receo cu par lo.

todos  
dispon manda or dena pre mia nu men sa  
Versos y repete 3 mas  
bio

Coro II.

D. C. ala Cruz  
3 mas

# Com.<sup>a</sup> La fundacion de Madrid

Para el Sr de Reyna

Partido mayor

*Allegretto*

*1.ª*

Viva Me lisa es plendor de la Al dea

Guea Jupi ter sacro con sa gra sus votos

Viva me lisa es plendor de la Al dea Viva Me

li sa esplendor de la Al dea Viva viva viva Me lisa esplendor

dor de la Al de a es plendor de la Al de - a

2.<sup>a</sup> D.<sup>a</sup> // Versos y Rep.<sup>te</sup> ala Señal y of.<sup>s</sup>

Coro // Castilla y Le

an Co ro na de un Reyno en vastas Pro vincias es

tienda su Impe — rio Cas tilla y Leon

Co ro na de un Reyno en vastas Provincias en

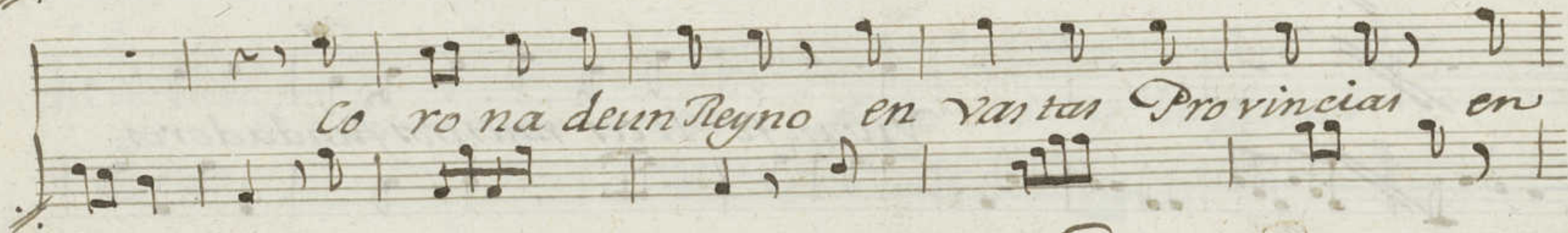

vastas Provincias es tienda su Impe = rio su Impe

rio. Versos y Rep<sup>te</sup> desde la señal

sube sube edifi cicio q. aun rodea do de al tos montes teos tentas  
teos tentas siempre le va — do 23. In H D. C. 3 mas

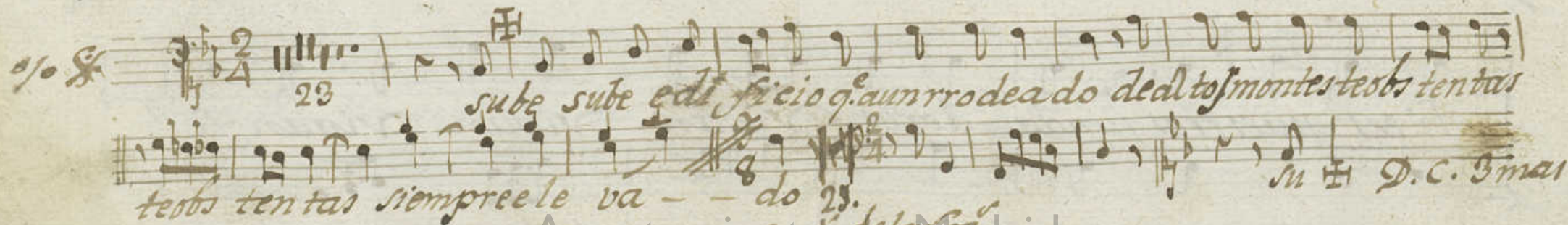

*Saylete 3.º de 2.º*

*Vivan fe lices nuestros fundadores*

*de España hermosa con su Capital =*

*vivan fe lices nuestros fundadores vivan fe*

*lices nuestros fundadores vivan vivan vivan fe*

lices nuestros funda do res nuestros funda do res.

Ya estamos su misos q. que reis q. ha gamos

*Allto* et olimpo

sagro des ti na este al cazar *Para tro no* Regio de

Grandes Mo nar cas de Grandes Mo nar cas *Para tro no*

Regio de Grandes Monarcas de Grandes Monar

cas de Grandes Monarcas. Versos

un solis q. a un sol = es ta prepa rado tan

so louna tan so louna Diosa me receo cu par lo me

re ceo cu par lo tan so lou na Diosa me receo cu

*todos*

Ex tienda su Augusto Imperio del Mundo en las quatro partes Ex

tienda su Augusto Imperio su Augusto Imperio rio su Au

rio su Au

*Violin 1<sup>o</sup>*  
*Com.<sup>a</sup>*

*La fundacion de Madrid*

Vailete.  $\text{G} \# \# \frac{6}{8}$

versos y Rep. <sup>te</sup> con <sup>te</sup> tornelo. Versos y ala //

2.<sup>a</sup> *Tornada*  $\text{A} \flat \frac{2}{4}$   
*All. no mucho.*

Coplas All<sup>to</sup> Gracioso ♯

Al Segno dor mar. y repite  
4. veces el 2<sup>o</sup> ultimo ♯

No 2<sup>a</sup> 2<sup>a</sup>

Marcha.

Vaylete tocado y se para en entrando la 1.<sup>a</sup> bayan y sigue el 1.<sup>o</sup> Coro

All.<sup>o</sup>  $\text{G} \# \text{F} \# \text{C} \# \text{2}$

Verso yata

3.<sup>a</sup>  $\text{G} \# \text{F} \# \text{C} \# \text{6}$

Vaylete

Violin I.º en la Com.ª La fundacion de Madrid

MUS 2-9

Vaylete

31. Veros y Repite ala Señal

este Vaylete se repite para  
empezar la 3.ª.ª.ª.

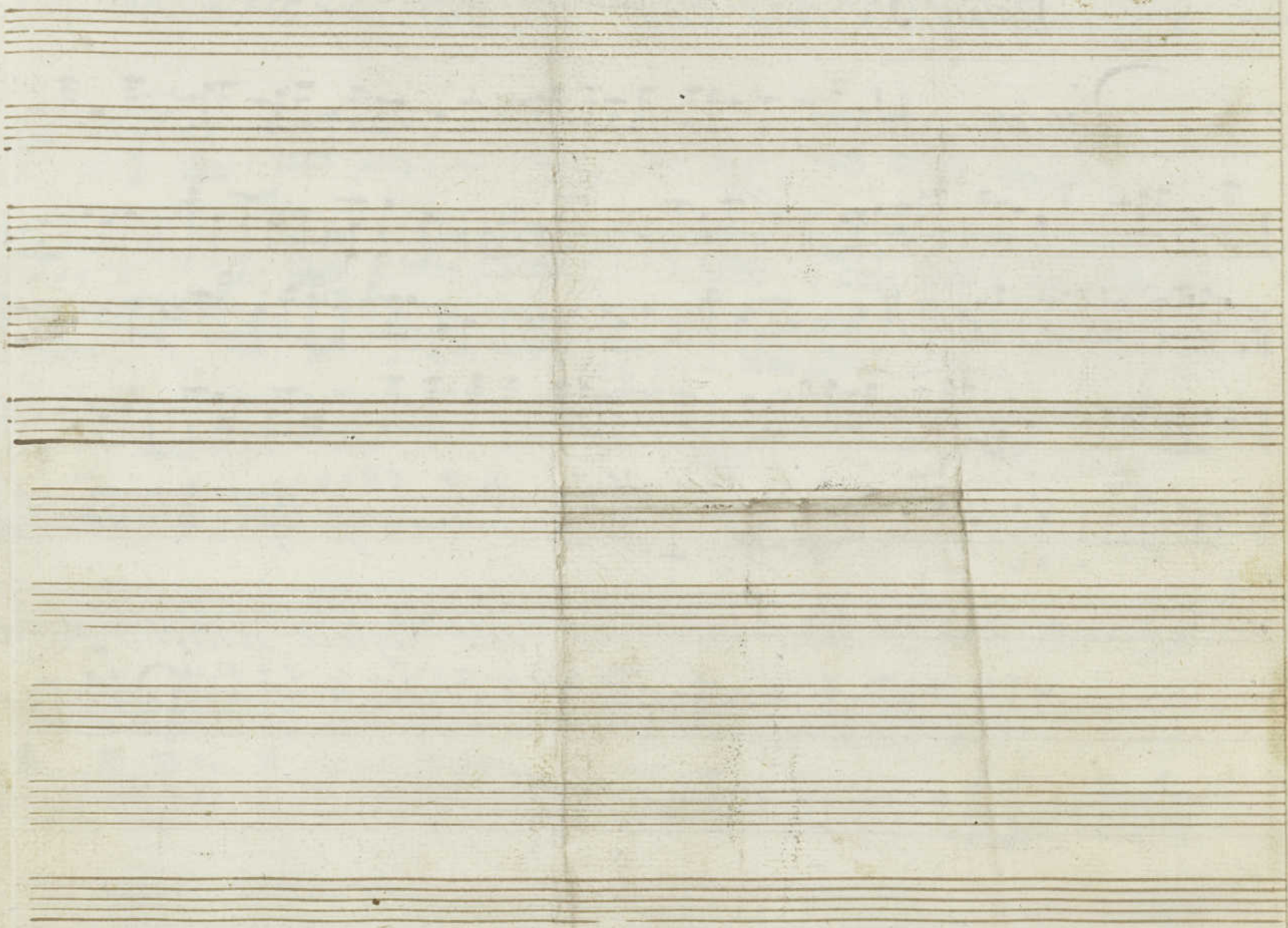

Verson yala  
Señal.

All.<sup>o</sup> Poco.  $\text{G}^{\flat} \text{ 2/4}$  

 Versos y Rep.<sup>ta</sup> 3 mas

Marcha  $\text{G}^{\sharp} \text{ C}$  

 Versos y alca

41

37

*Coro.*  
*All.<sup>o</sup>*

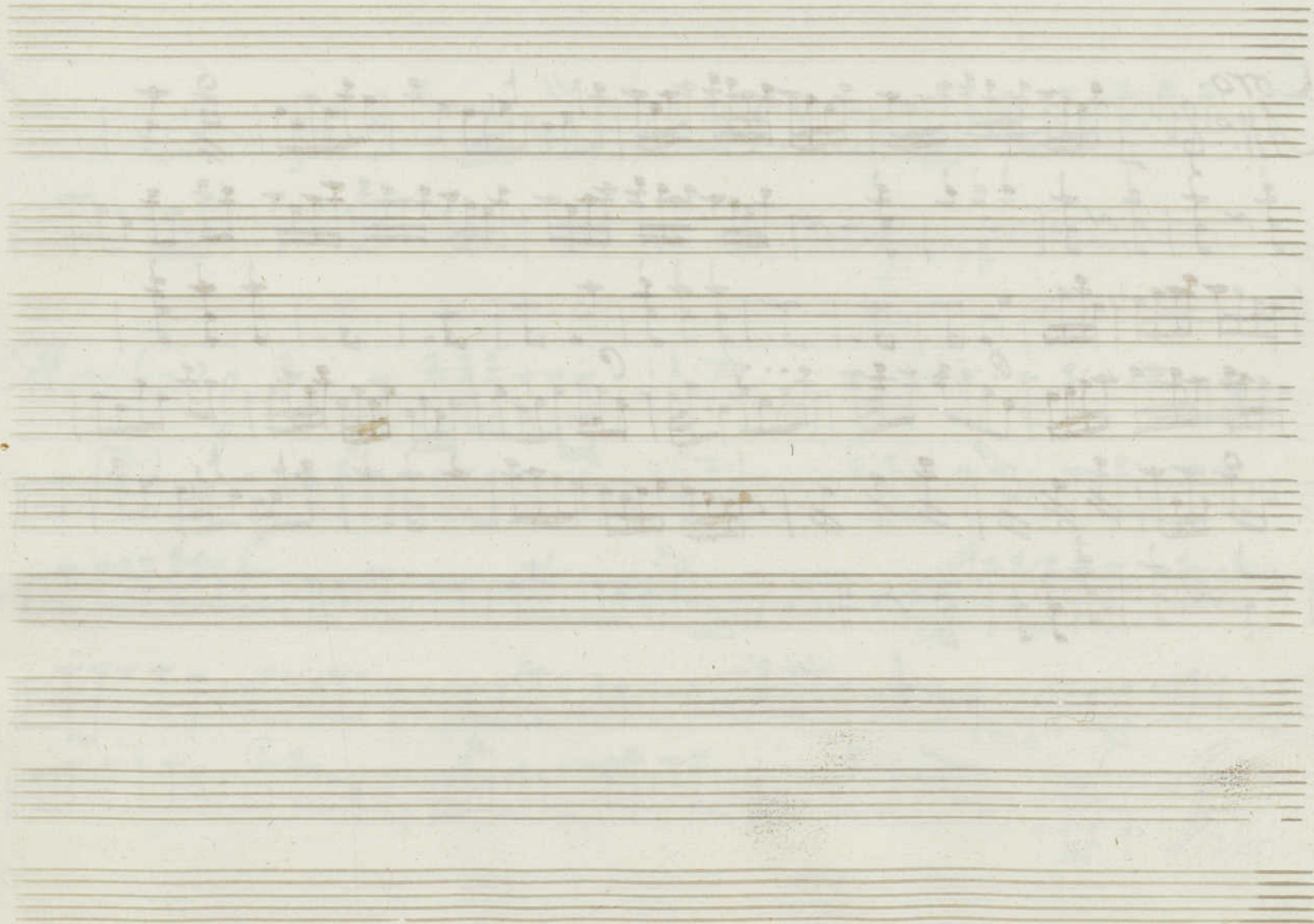

Mus 2-9

+

*Violin 3.<sup>o</sup>*  
*Com.<sup>o</sup>*

∥.

*La fundacion de Madrid*

∥.

1.<sup>a</sup> D. a.

*Haylete*

*Versos y Rep.<sup>te</sup> ala*

*2.<sup>a</sup> D. a.* *All.<sup>o</sup> Homucho*

Coplas

*Raylete*

*All.<sup>o</sup>*

*Verso y Rep.<sup>te</sup> desde La*

1.ª Pa

Vaylete Versos y Rep.ª ala Señal

2.ª Pa

Coro de B.ª  $\frac{2}{4}$  y Coplas 3 Veces

Versos

y sigue el  $\frac{2}{4}$  Primo tempo 4 veces  
con Versos

Vaylete A.ª otra vez sin cantar  
hanta q. se entuen los q. Vaylan

Coro D.ª  $\frac{2}{4}$  Versos y Rep.ª ala Señal

3.ª Pa

Vaylete de A.ª

Coro Corto de fefant  $\frac{2}{4}$

Coro D.ª  $\frac{2}{8}$  Versos y Rep.ª de la  
Señal

Coro de B.ª  $\frac{2}{4}$  Corto

Marcha D.ª

Coro de B.ª para acabar

Sube sube Edificio  
q. aun Vodeado  
de altos Montes  
te obstantas  
te obstantas  
siempre Elevado.

---

ro Castilla y Leon  
Corona de un Reyno  
en vastas Provincias  
en vastas Provincias  
es tienda su Imperio  
su Imperio

3<sup>a</sup> Pa.

se empieza

Taylete

Corito

All.<sup>o</sup>

Coro

All.<sup>o</sup>

Versos y rep.<sup>te</sup> ala

*All.° Poco*  $\text{G}^{\flat} \text{B}^{\flat} \frac{2}{4}$

*Marcha*

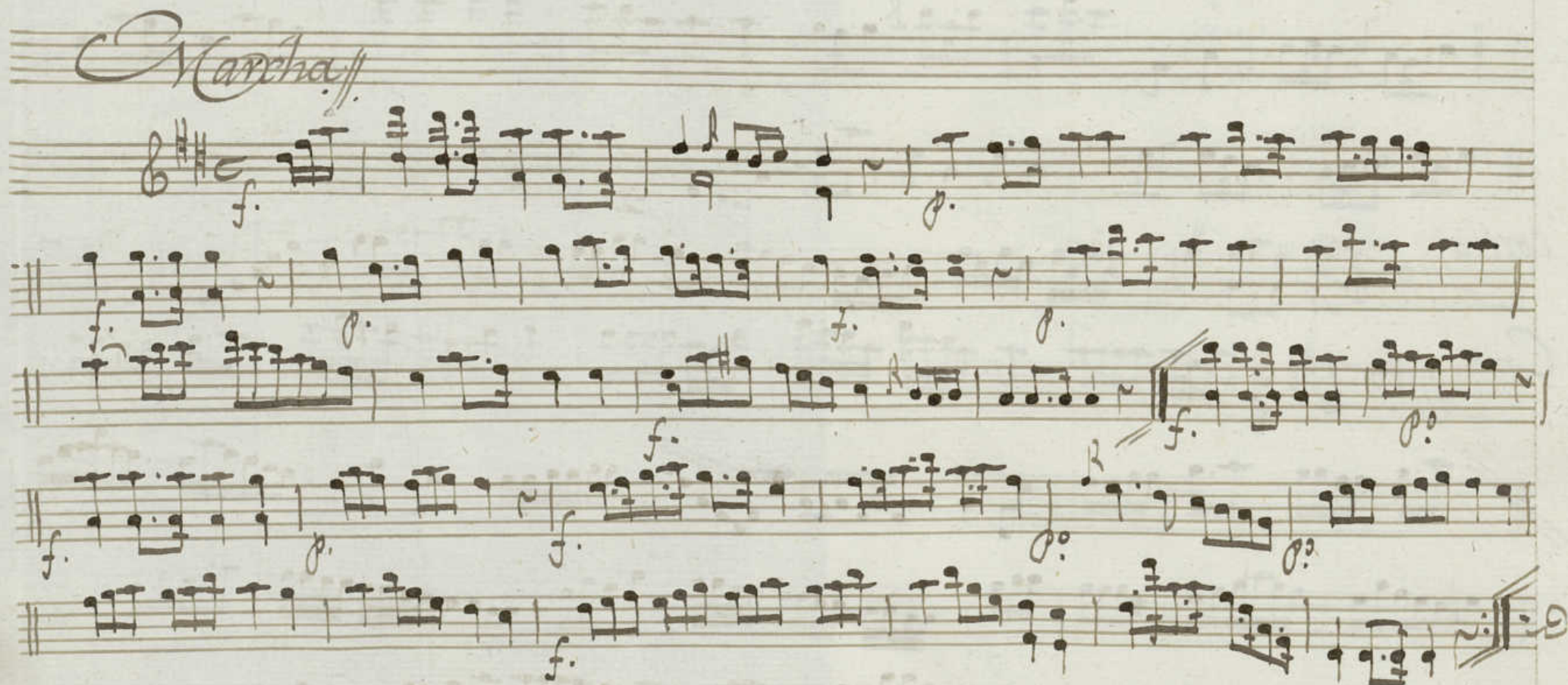

Coroll.

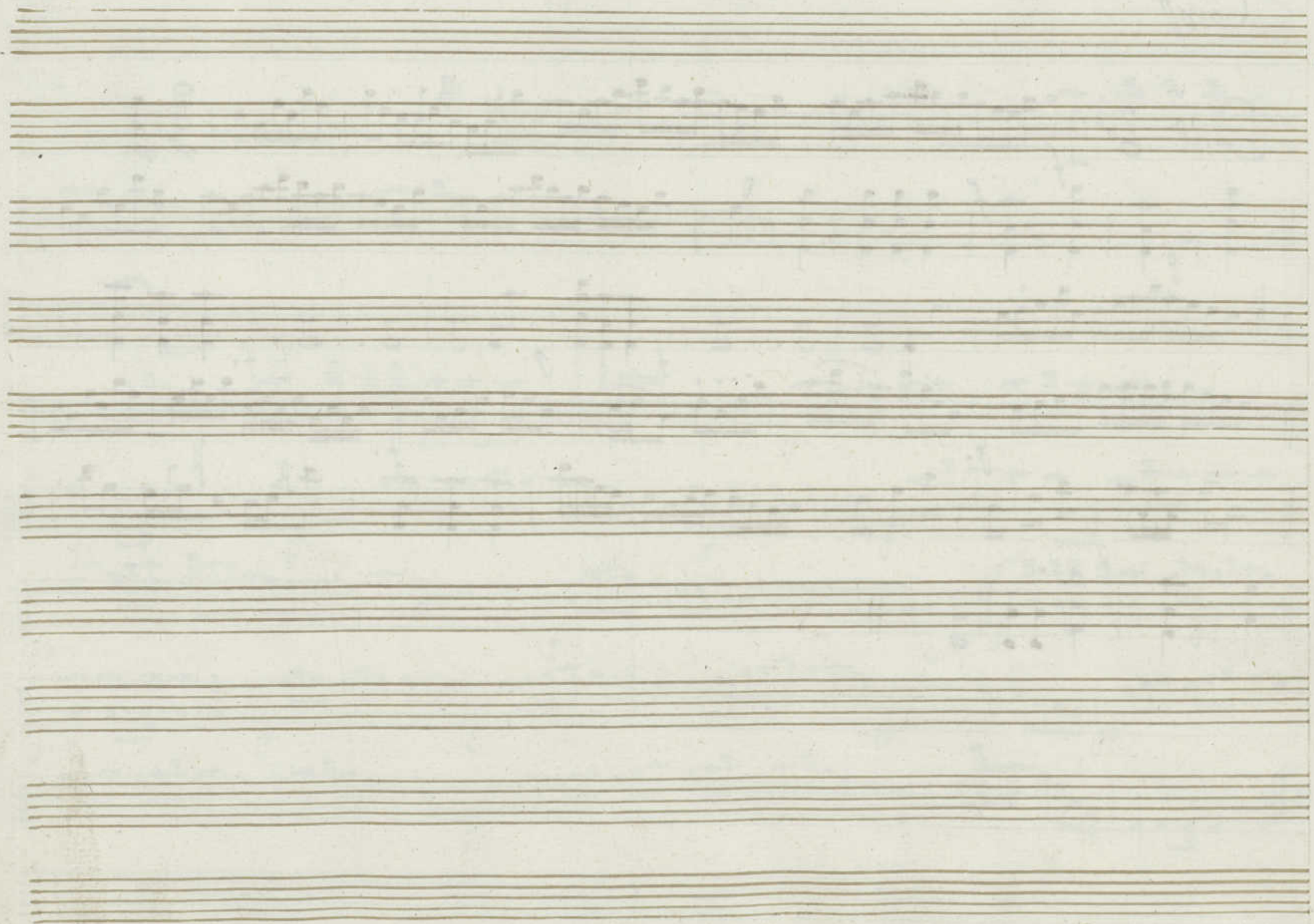

R. 01

Mus 2-9

+

Violin 3.<sup>o</sup>  
Com.<sup>a</sup>

||

La fundacion de Madrid

|| 1

*Vaylete*

*31. Versos y 10<sup>ta</sup> ala*

*2.ª Voz*

*All. No mucho*

All.to Gracioso

Primo tempo

Allegro 2 mas  
y Rep. 4 veces el 2  
ultimo

NO No. 2. a. Marcha. And. te. Musical notation for the fourth system, featuring a treble clef and a 2/4 time signature. The notation includes various rhythmic patterns and accidentals.

Verony ala Cuarta y Quarta

Vaylete tocado y se para en entrando los q.<sup>e</sup> baylan y sigue este Coro. //

Al.<sup>o</sup> 8<sup>va</sup> 2/4

38

Veros y lep.<sup>te</sup> des de la Señal #

Ba. Pa. Vaylete 8<sup>va</sup> 6/8

39

Versos y Rep.<sup>te</sup> con la otra letra  
ala

*All.º poco*  $\text{G}^{\flat} \frac{2}{4}$  

*Marcha.º Cor*

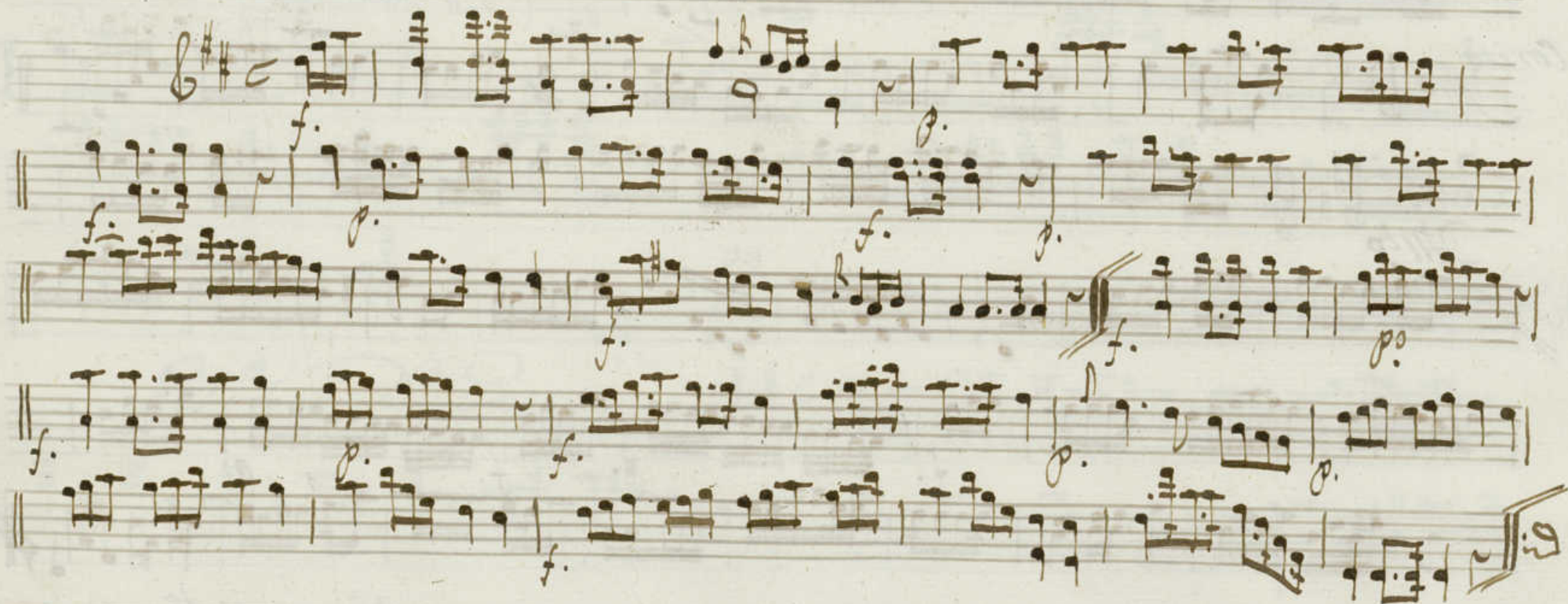

*Corno 1.*

*All.<sup>o</sup>*  $\text{G}^{\flat}$   $\frac{9}{4}$  *f.*

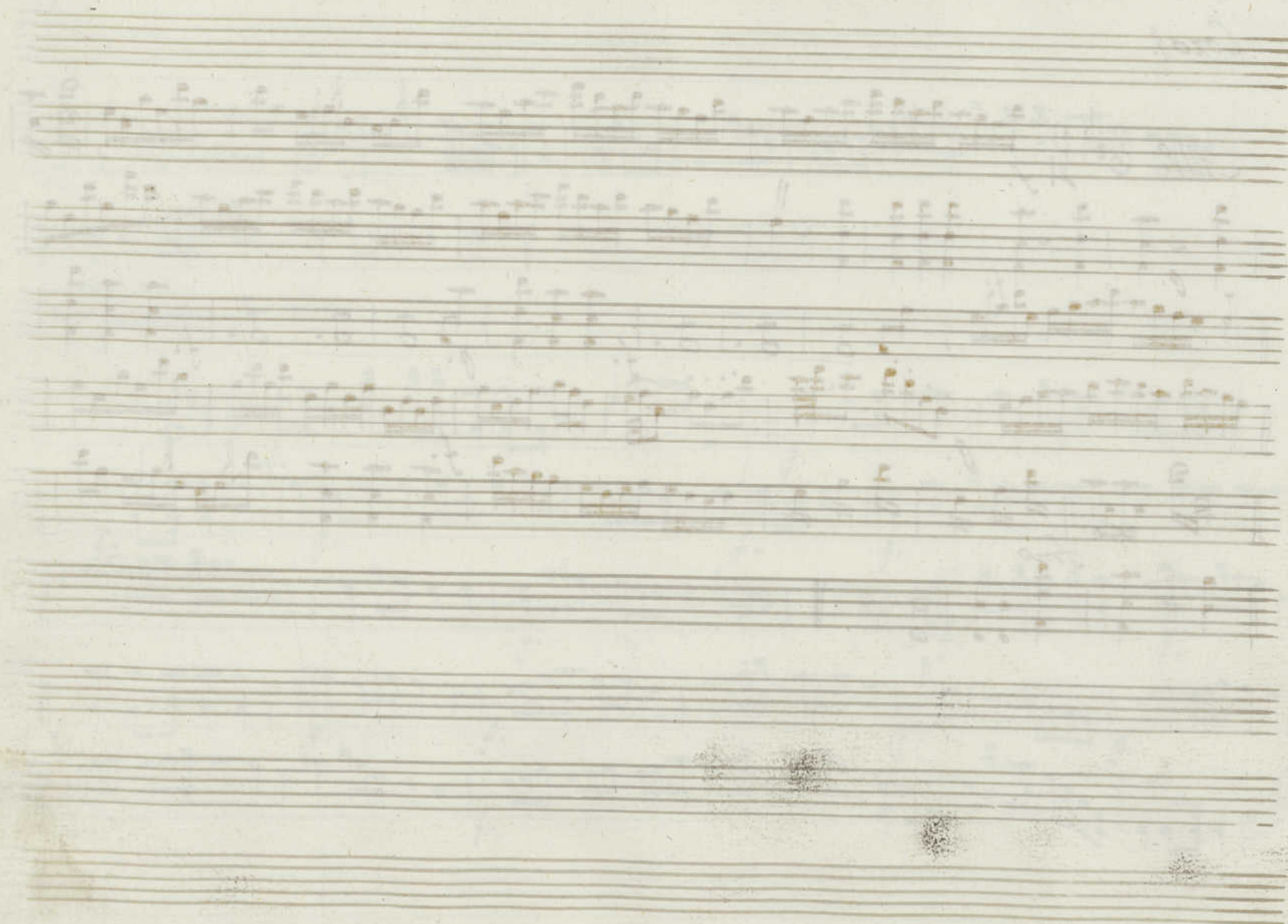

MOS 2-9

+

Violin 2<sup>o</sup>

Coma

||

La fundacion de Madrid

||

*Jaylete*

*2.ª Jornada*

*All. no mucho*

Coplas.

*All<sup>to</sup> Gracioso*

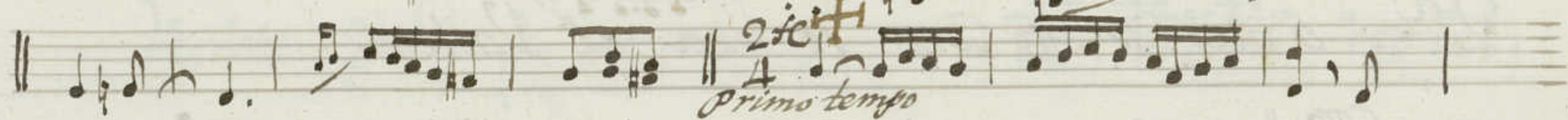

*al  $\frac{3}{4}$  dela  $\text{♩}$   
quattro veces mas.*

Marcha 2.<sup>a</sup> No. 1

(No) And: *te* *pmo t*  $\text{F} \flat \flat$   $\frac{2}{4}$

2.<sup>a</sup> antes de este Coro se toca el Vaillere.

*Coro* *All.<sup>o</sup>*  $\text{F} \sharp$   $\frac{2}{4}$

*3.ª Part.*

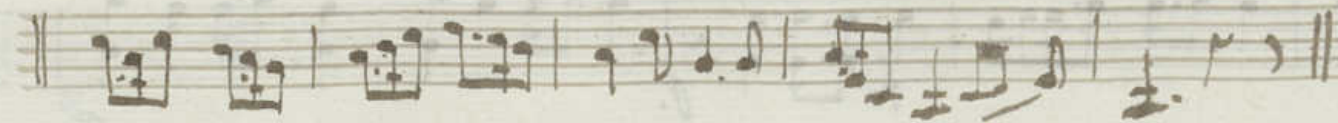

All.<sup>o</sup>  $\text{G} \flat \frac{2}{4}$

Coro  
Alto  $\text{G} \sharp \frac{3}{4}$

All.<sup>o</sup> poco  $\text{G} \flat \frac{2}{4}$

Marcha Marcial  $\text{G} \sharp$

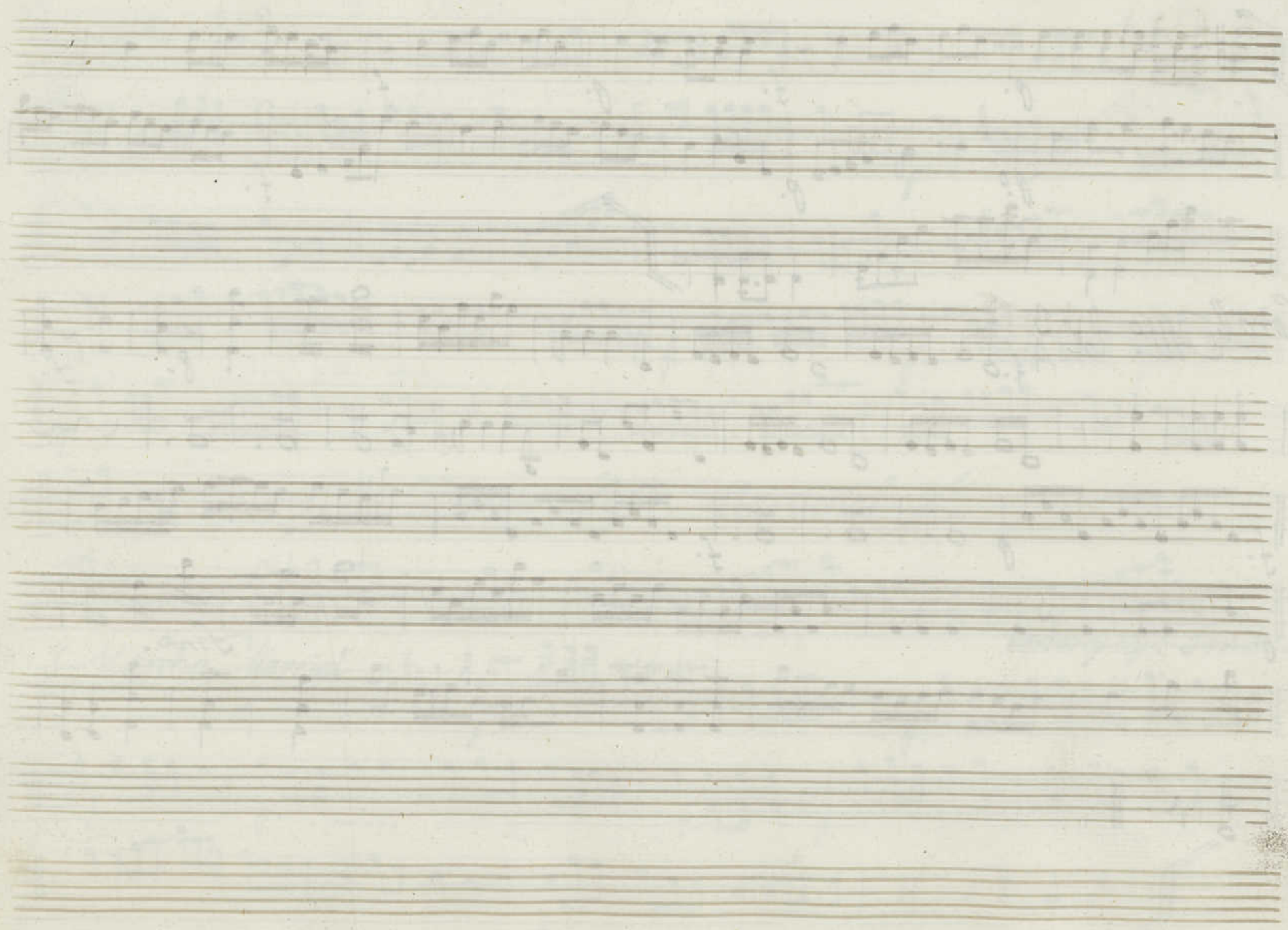

Mus 2-9

*Viola*  
*Comedia*

*La fundacion de Madrid*

*Vailete.*  $\text{R} \# \# \# \frac{6}{8}$

|| *Verson y Rep<sup>te</sup> ala*  $\text{R} \# \# \# \frac{6}{8}$

*2<sup>a</sup> Jornada*  
*All. no mucho.*  $\text{R} \flat \flat \frac{2}{4}$

*All.to*

*Primo tempo*

*Allegro*

*2da. vez*

*Allegro*  
*2da. vez*  
y despues deinde  
el 2º de la 1ª  
quatro veces.

*2da. vez*  
*Marcha.*

*Primo*

*Sigue el Vailete antes de este coro.*

*All.<sup>o</sup> Coro*

*Versos, y ala Señal.*

*3.<sup>o</sup> V.*

*Vailete*

*All.<sup>o</sup>*  $\text{B} \flat \frac{2}{4}$  Handwritten musical notation on a five-line staff, including a tempo marking and a time signature.

Coro.

|| Versos yala #

All.<sup>o</sup> Poco.

|| Versos y Reptes mas

Marcha.

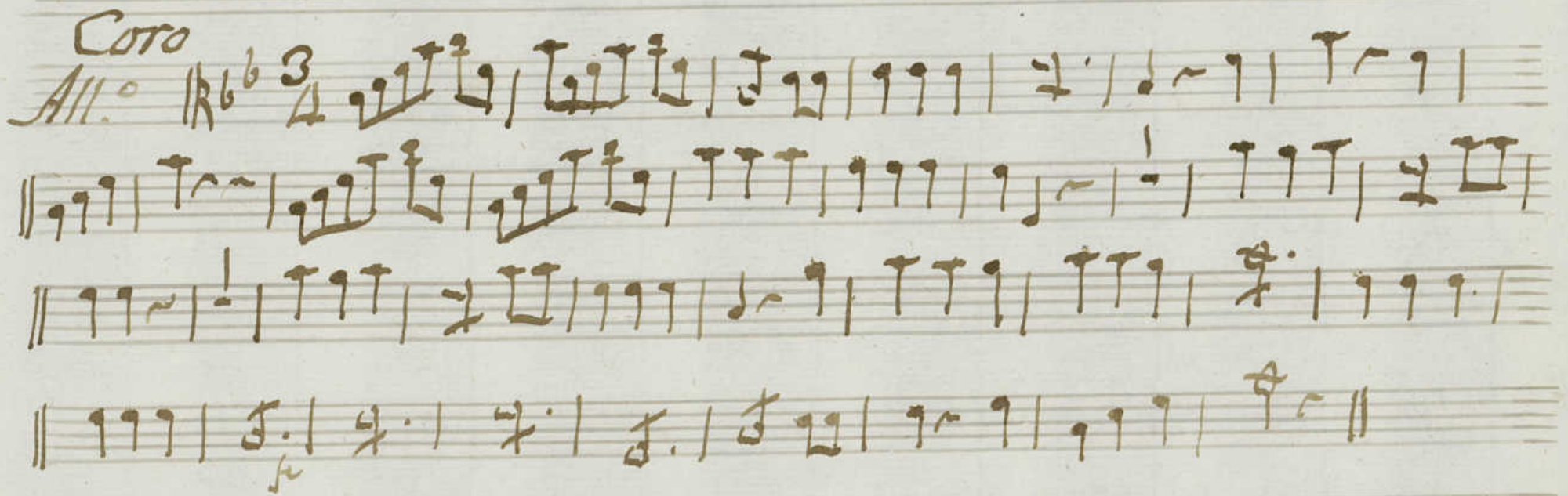
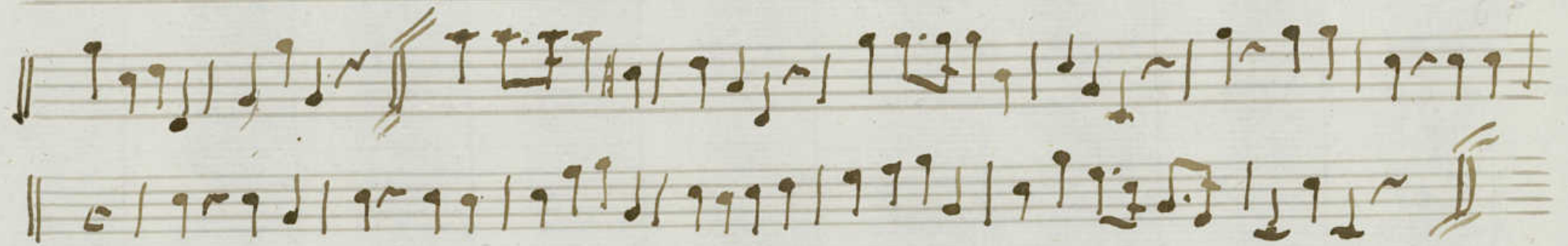

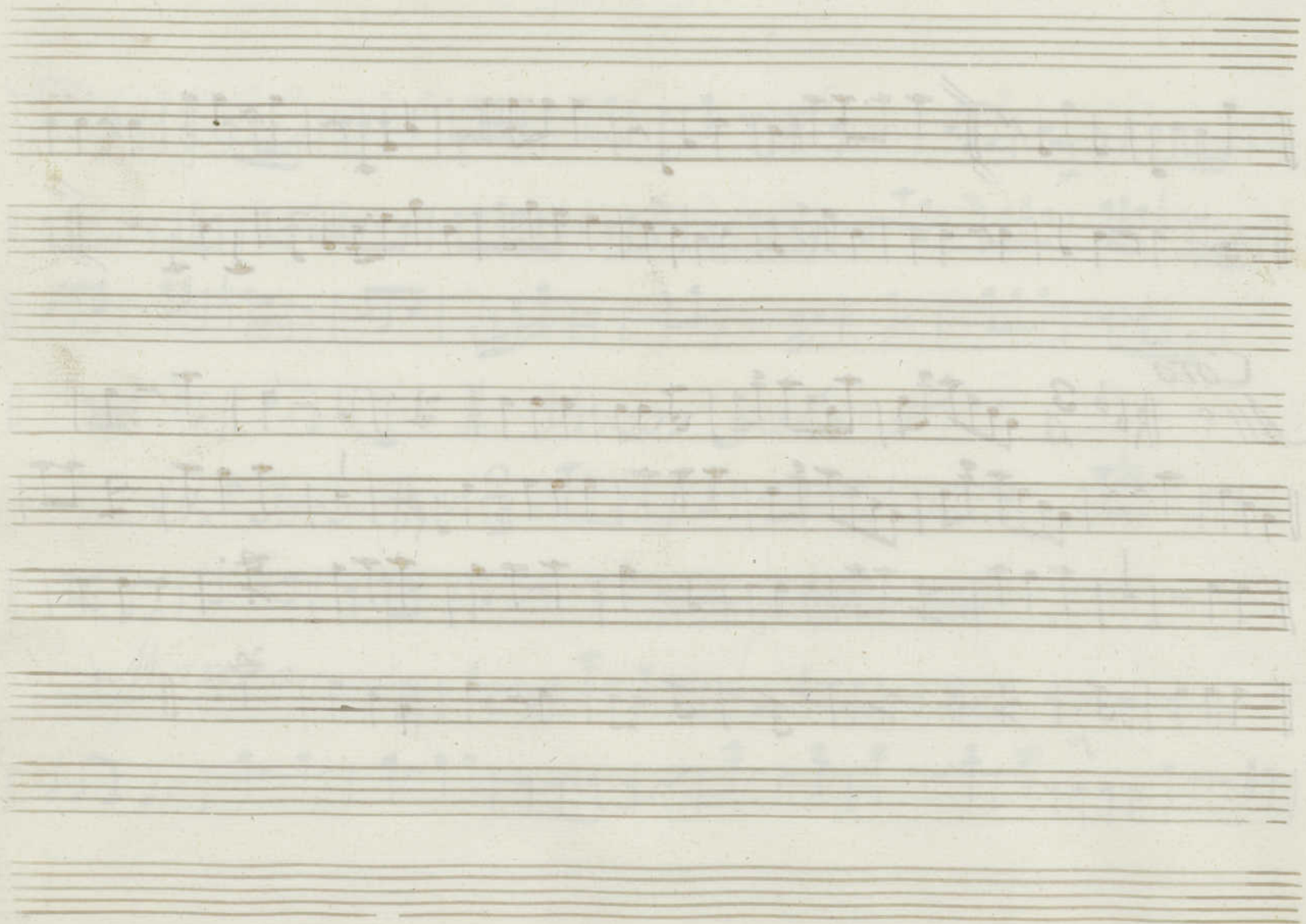

Mus 2-9

*t*

Oboe 1.  
Com.<sup>a</sup>

*||*

La fundacion de Madrid

*||*

*Vaylete*

*2.ª Jornada*

*Versos y Rép.ª ala*

*All.º no mucho*  $\text{♩} \frac{2}{4}$  *f.* *solo*

*Coro*

*All.º Gracioso*

*Primo tempo*  $\text{♩} \frac{2}{4}$  *f.* *Coro* *Coplas* 21.

*Allegro 2 mas* *tu* *al 2.ª de la Cruz* *A veces*

*fin de 1.ª N.ª*

~~Adagio~~

*Vällete*

$\text{G} \text{H} \text{H} \text{G}$

All.

$\text{G} \text{H} \text{H} \text{4}$

*Versos y Rep. ala*

# B. D. a

Vaylete & # # 6/8

*All.* & 2/4

*Coro. All.* & # # 6/8

Versos y Rep<sup>te</sup> ala

All.<sup>o</sup>

Versos y Rep.<sup>te</sup> 3 mas

Marcha Marcial.

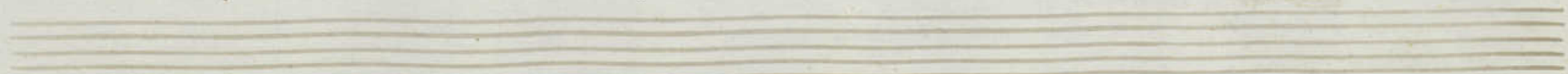
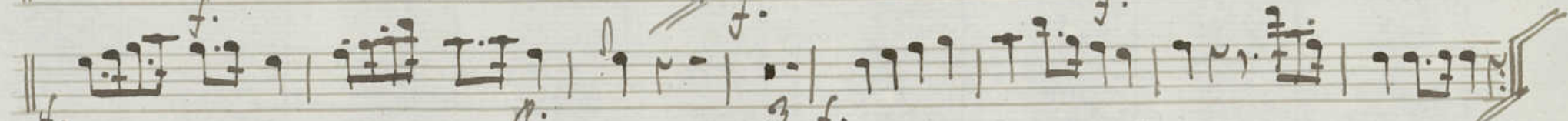
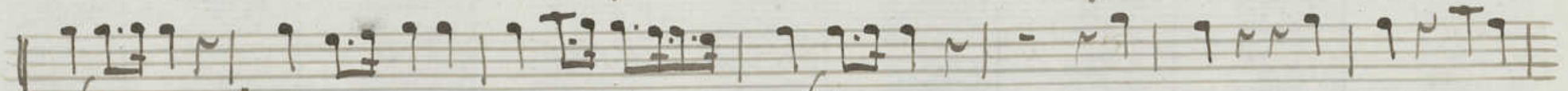

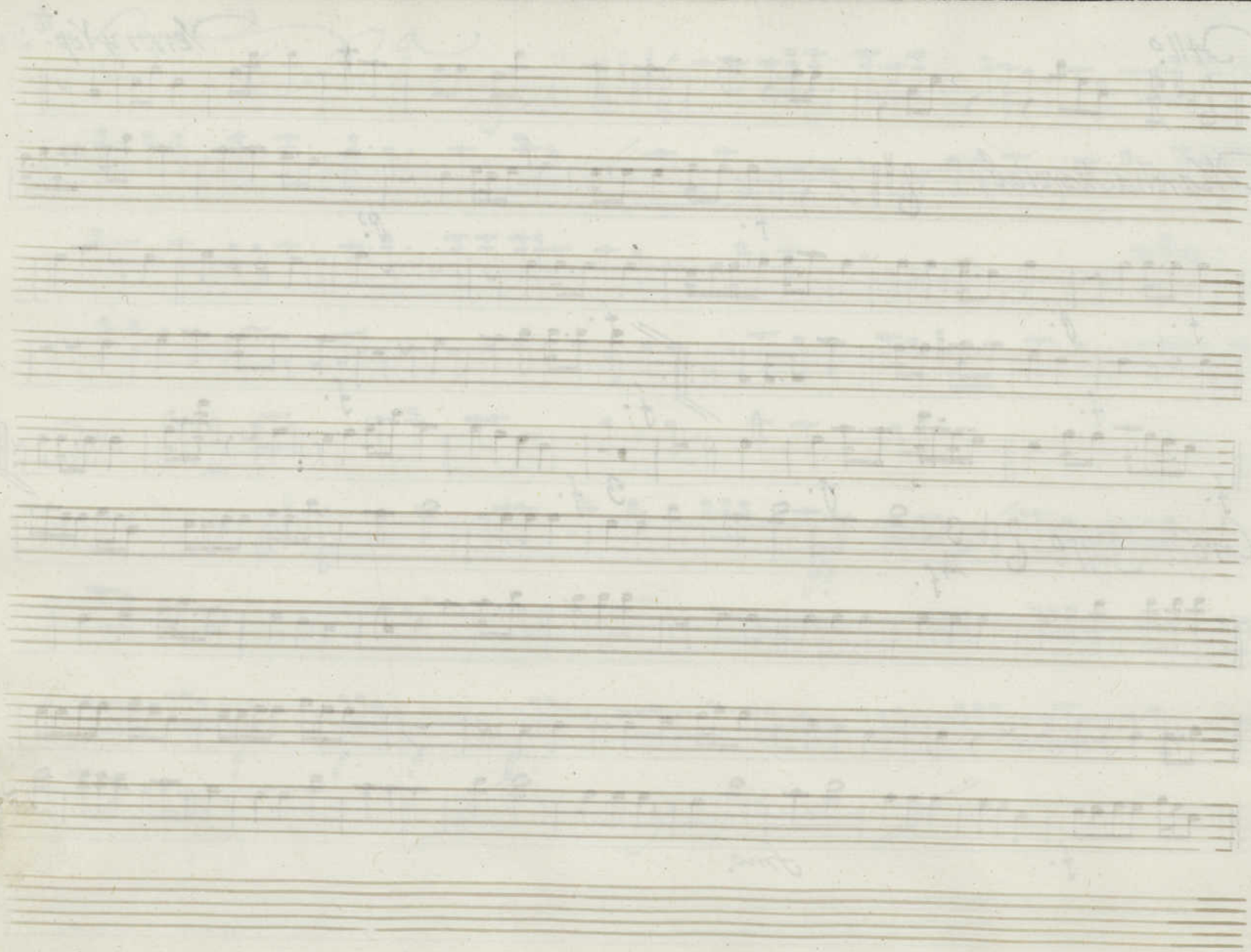

Mus 2-9

+

Oboe 2<sup>o</sup>

Com.<sup>a</sup>

∥.

La fundacion de Madrid

∥.

*Vaylete* // 

*Veros y Rep<sup>te</sup> ala* //

*2.<sup>a</sup> Jornada*

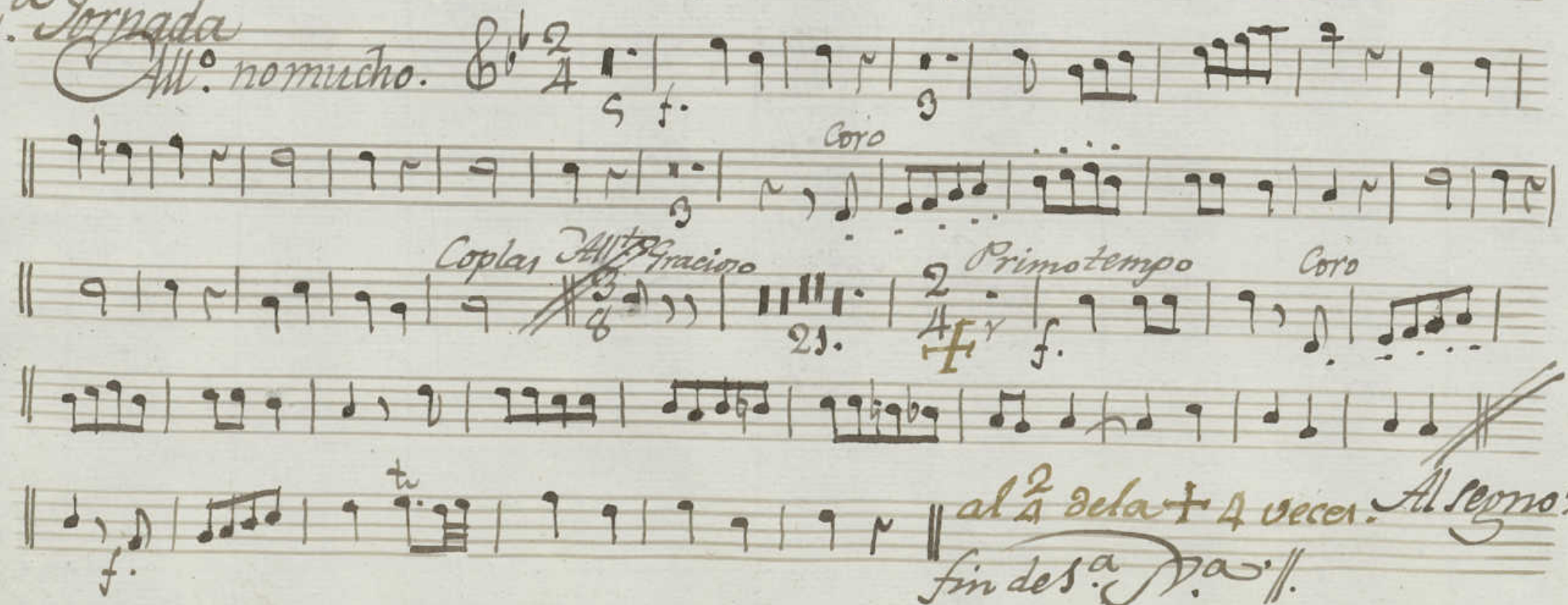
*All.<sup>o</sup> no mucho.* 

*Coplas* *Alto* *Gracioso* *Primo tempo* *Coro*

*f.* *21.* *f.*

*tu* *al 2.<sup>a</sup> de la 1.<sup>a</sup> 4 veces. Al segno 2 mas*  
*fin de la 1.<sup>a</sup> Ma. //*

*Marcha*  
*N.º 2.º* *Vailate*  $\text{G major}$   $\frac{6}{8}$

*All.º*  $\frac{2}{4}$   $\text{G major}$

Versos y Rep.º de la Señal

3.<sup>a</sup> Da

Vaylete:  $\text{G} \# \# \frac{6}{8}$

All.<sup>o</sup>  $\text{G} \frac{2}{4}$

Coro.<sup>l</sup>  $\text{G} \# \# \frac{6}{8}$

Versos y Rep.<sup>te</sup> ala

*Very Rep. 3mas*

*All.º Poco*  $\text{C}^{\flat}$   $\frac{2}{4}$

*Marcha*  $\text{C}^{\sharp}$   $\frac{2}{4}$

*Coro* *All.º*  $\text{C}^{\flat}$   $\frac{3}{4}$

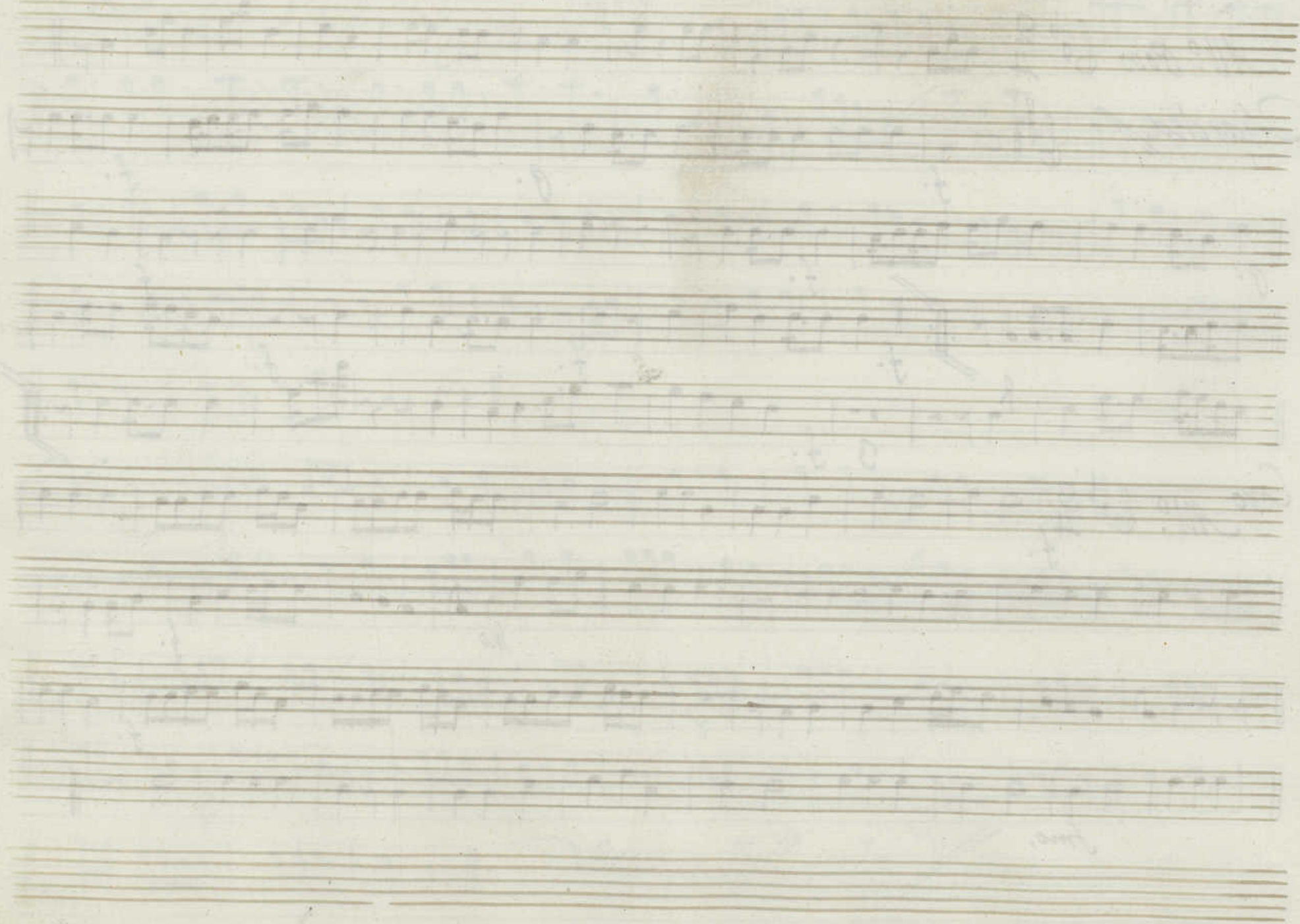

Mus 2-9

Clarinete  
Com.<sup>o</sup>

La fundacion de Madrid

*Vaylete*  $\text{G major } \frac{6}{8}$

*2.ª Normada* *Versos y Rep.ª ala*

*All. no mucho*  $\text{B-flat major } \frac{2}{4}$  *f.* *Coro*

*Coplas* *All.º Gracioso* *Primo tempo* *Coro*

*Al segno 2 mas*

*Se Repite desde*  
*fin de la 2.ª el 2.º de la 3.ª quatro veces.*

2a Pa. *Marcha*

*Marcha*  
*And.<sup>te</sup>* *(No)* *4 Solo*

Antes de este Coro se toca el Vainete de la Pa. X. a

*Coro*  
*All.<sup>o</sup>*

Versos y Vep. te a la

3.<sup>a</sup> *Da* // *aylete* &  $\frac{3}{4}$   $\text{G} \# \text{A}$

*Solo*  $\frac{2}{4}$   $\text{B} \flat$

*Coro* *Mto*  $\frac{3}{4}$   $\text{G} \# \text{A}$

*f.* *p.* *f.* *p.*

*Versos y Rep.<sup>te</sup> ala*

Versos y Rep.<sup>te</sup> 3 mas

All.<sup>o</sup> Poco  $\text{G}^{\flat}$   $\frac{2}{4}$

Marcha Marcial  $\text{G}^{\sharp}$   $\text{C}$

Coro. All.<sup>o</sup>  $\text{G}^{\flat}$   $\frac{3}{4}$  *Af.*

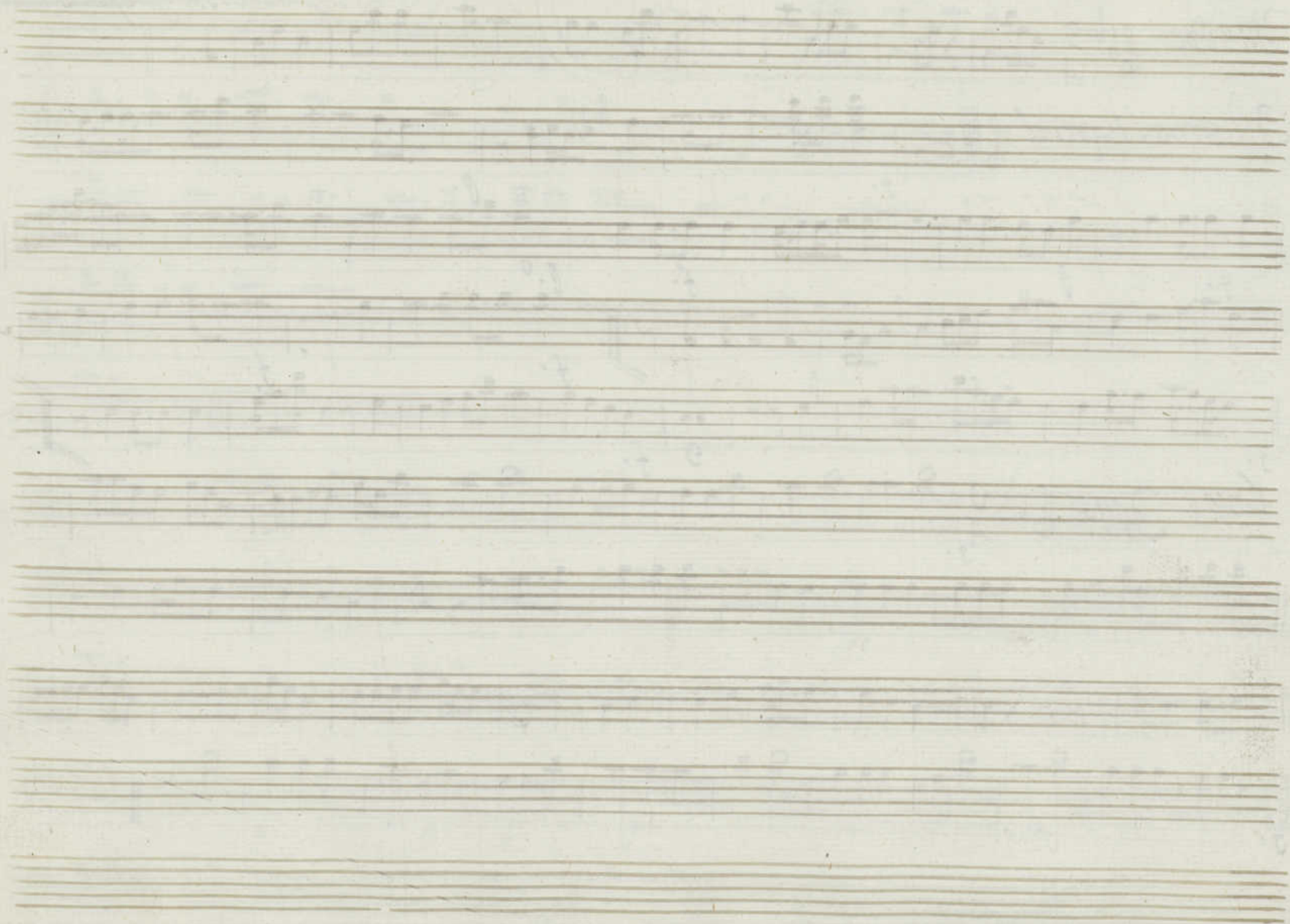

*Trompa 1.<sup>a</sup> Corn.<sup>a</sup> La fundacion de Madrid*

*In A.*

*Verso, y ala Señal.*

Four empty musical staves are provided at the bottom of the page, intended for the continuation of the piece.

2ª Tornado elafa.

All.º No mucho  $\text{C}:\flat\flat \frac{2}{4}$

*All.º*  
Coplai. 21.  $\frac{2}{4}$  Handwritten musical notation on a five-line staff.

*Al Segno. dos mar.*  $\frac{2}{4}$  Handwritten musical notation on a five-line staff.

se Repite al  $\frac{2}{4}$  de la  $\text{7}$   
quatro veces.

2ª Xa *Marcha*  $\text{C}:\flat\flat \frac{2}{4}$  (No) Handwritten musical notation on a five-line staff.

Four empty musical staves.

Antes de este Coro se toca el Vailete

In D.

All. Coro

Versos  
y a la Señal

In D. Vailete

3.<sup>a</sup> X.<sup>a</sup> - In D. A. llo

*Marcha.*  $E:\sharp$   $\frac{C}{4}$

*Coro* *All.* *In B. fa.*

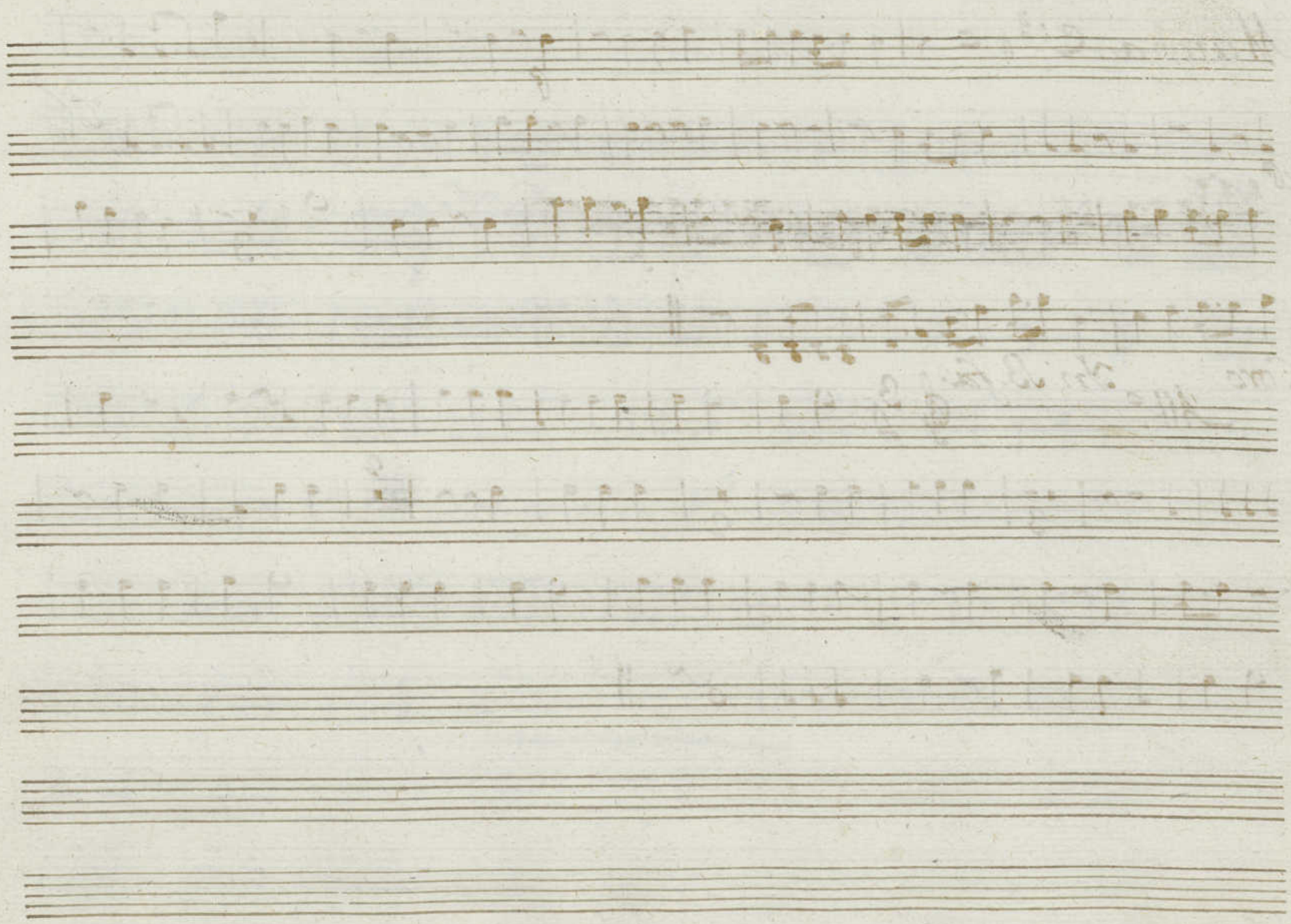

*Trompa 2.<sup>a</sup> Com<sup>a</sup> La fundacion de Madrid.*

*In. A.*

*Vailete* 

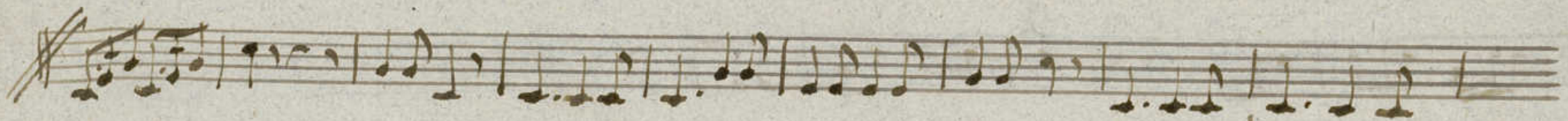

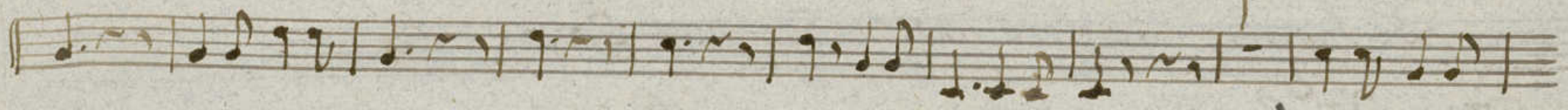

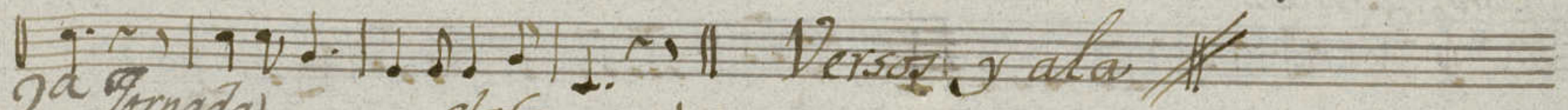

*2.<sup>a</sup> Tornado*

*Versos y ala* 

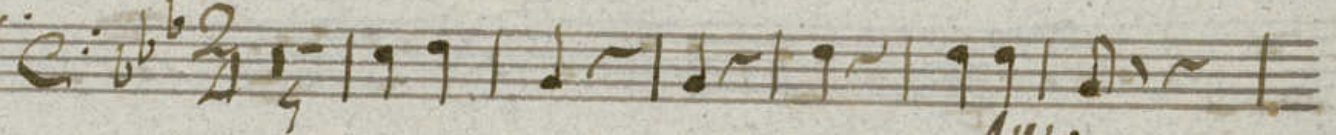
*All.<sup>o</sup> no mucho. elafa.* 

*Primo tempo*

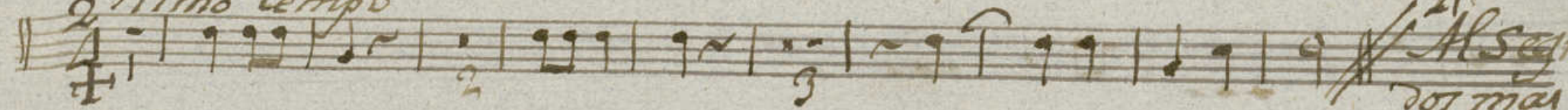

*sigue al  $\frac{2}{4}$  dela  $\frac{1}{4}$  quatro veces.*

*All.<sup>o</sup>*  
*Al Segno*  
*2.<sup>a</sup>*  
*100 mas.*

2.<sup>a</sup> X.<sup>a</sup> Se 1

Marcha

*(No)*

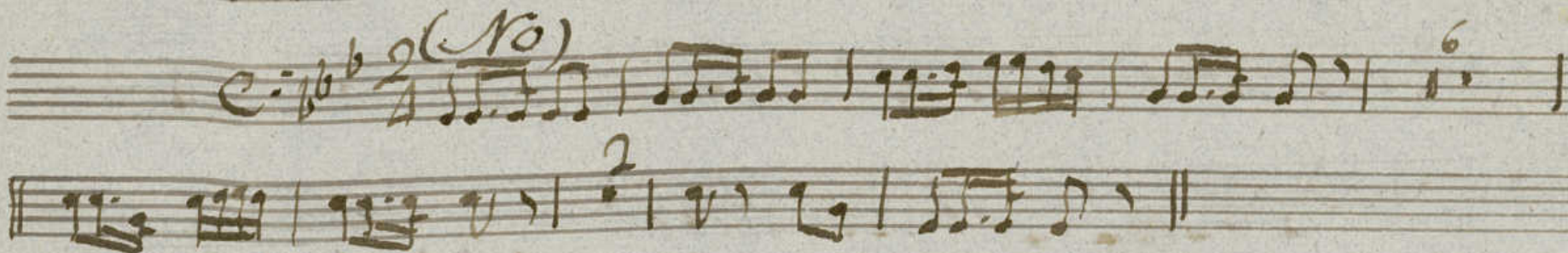

Se toca el Vaillete antes de este Coro.

Coro *Vn D.*

All.<sup>o</sup>

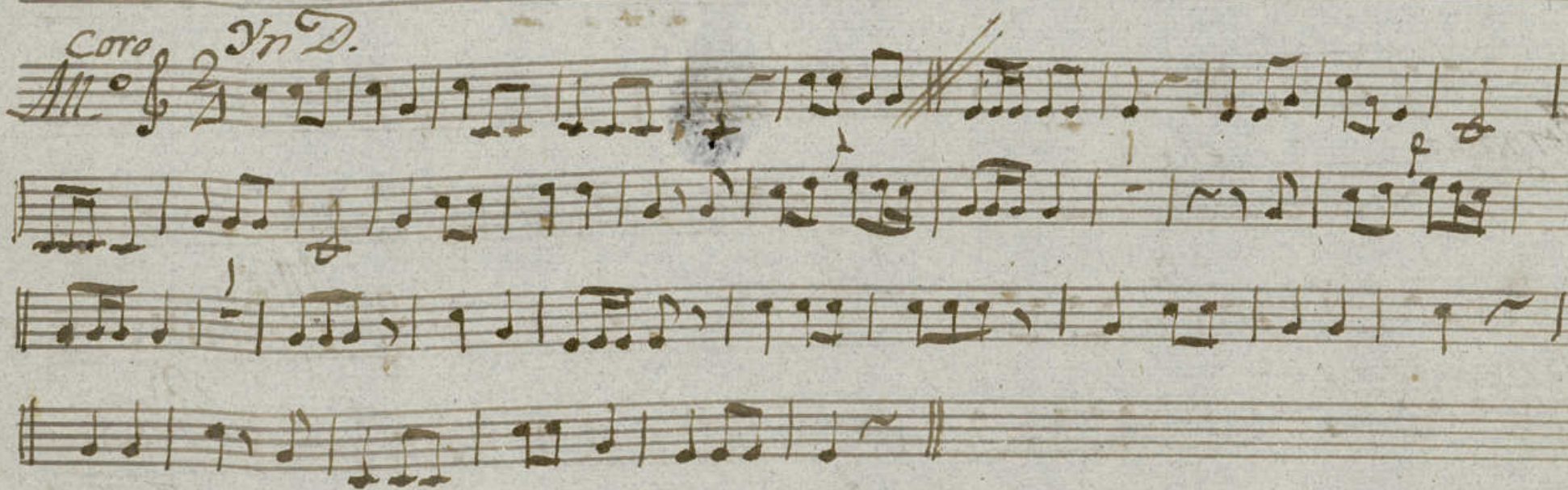

3.<sup>a</sup> X.<sup>a</sup>

Variete In A.

All.<sup>o</sup> e: 2/4 

Coro All.<sup>o</sup> In D. 

 Versos y ala Señal.

All.<sup>o</sup> e: 2/4 

 Versos y ala Señal.

Marcha

Coro

All.<sup>o</sup>

In B. fa

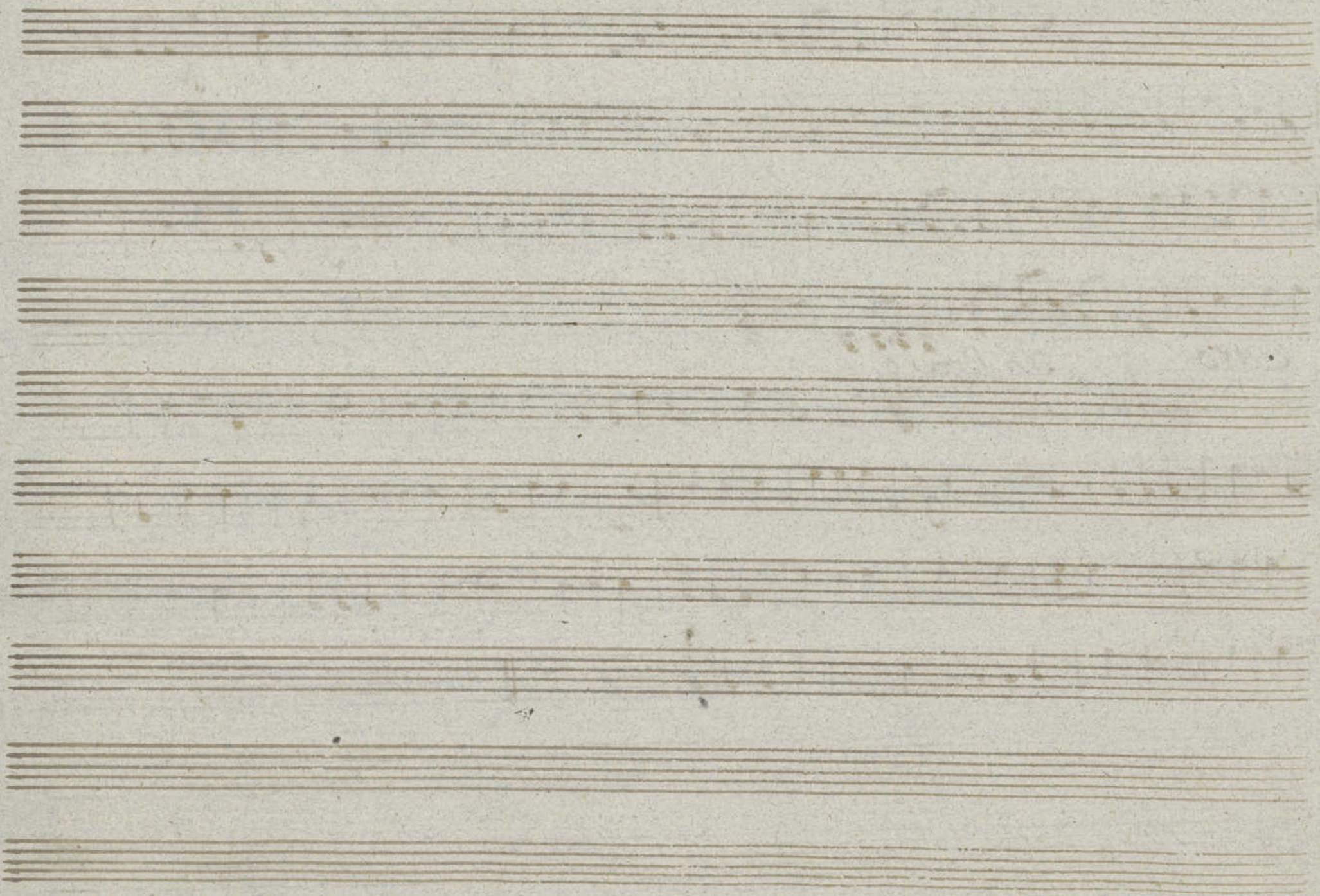

MOS 2-9

z

*faot*  
*Com. a*

||.

*La fundacion de Madrid*

||.

*Vailte*. C: # # 6/8

*All.<sup>o</sup> No mucho*. C: 6 2/4

*Allegro*  
 despues deide el 2º de la 1ª  
 quatro veces.

2.ª X.ª Marcha Tace

Se toca el vailete antes de este Coro

*Coro*  
All.<sup>o</sup>  $\text{C} \cdot \text{H} \cdot \text{H} \cdot \frac{2}{4}$

Versos y ala

*3.º*

Vailete.  $\text{C} \cdot \text{H} \cdot \text{H} \cdot \frac{6}{8}$

All.<sup>o</sup> Poco.  $\text{C}:\flat$   $\frac{2}{4}$

|| || *Verso y Rep.<sup>te</sup> 3 mas*

*Marcha.*

$\text{C}:\sharp$

||

||

||

|| *Verso y Rep.<sup>te</sup> 3 mas*

||

Coro II.

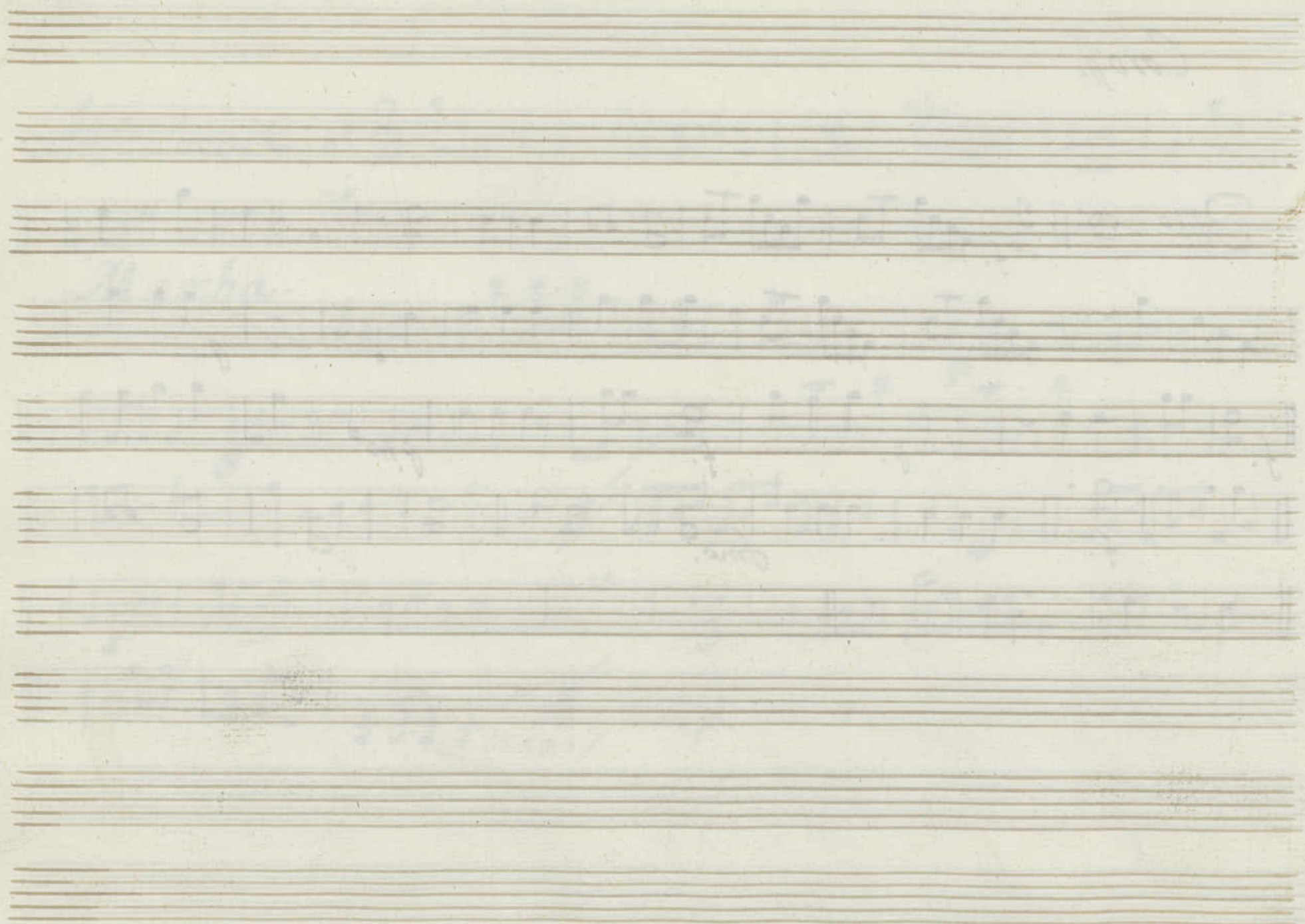

P. B.

Mos 2-9

+

Baxo

en la Com.<sup>a</sup>

·/·

La fundacion de Madrid

·//·

*Gaylete*  $\text{D:}\#\#\text{6/8}$

*Versos y Rep.<sup>te</sup> ala*

*2.<sup>a</sup> Jornada*  
*All.<sup>o</sup> No mucho.*  $\text{D:}\flat\flat\text{2/4}$

*All.° Gracioso*

*Coplas.*

*Primo tempo*

*Al segno 2 mas: despues  
ala  $\text{F}$  del  $\frac{2}{4}$  4 veces.*

*2<sup>a</sup> Marcha. And.<sup>te</sup> (no)  $\text{D}^{\flat}$   $\frac{2}{4}$  *Prmo.**

*(no)*

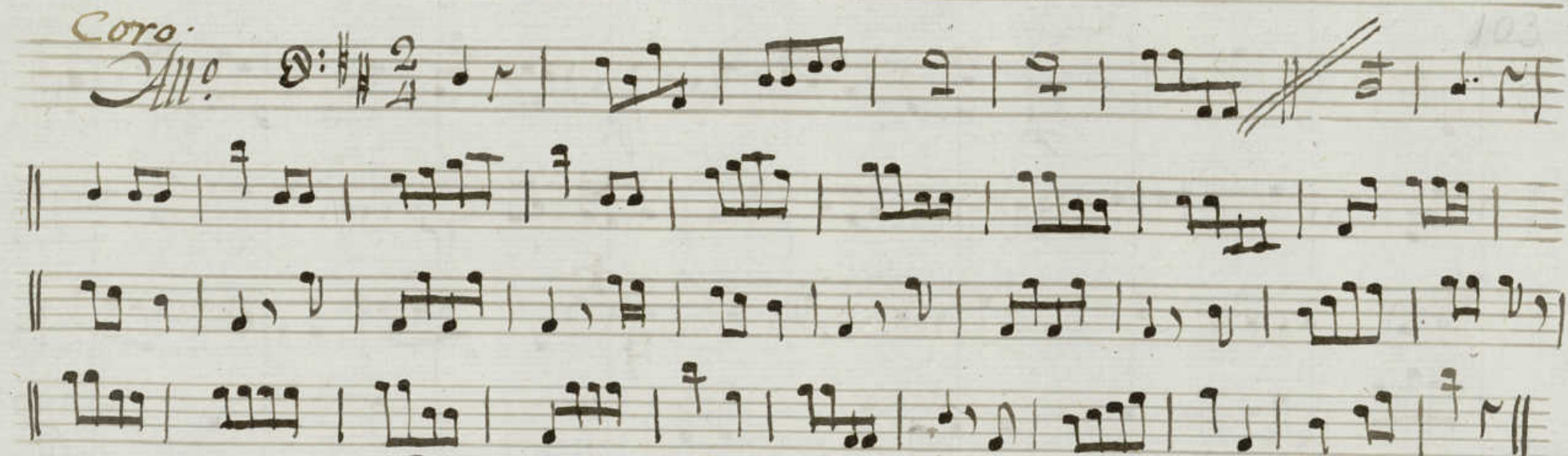

*sigue Vaylete abajo.*

*Coro.*  
*All.<sup>o</sup>*  $\text{D}:\sharp\sharp\frac{2}{4}$  

*B. a Vay.*

*Versos y Rep.<sup>te</sup> desde la*

*Vaylete.*  $\text{D}:\sharp\sharp\frac{6}{8}$  

*al Coro de arriba*

103

All.<sup>o</sup>  $\text{D}:\flat$   $\frac{2}{4}$

Coro  $\text{D}:\sharp$   $\frac{3}{8}$

104

Versos y Rep.<sup>te</sup> des de la señal

All.<sup>o</sup> Poco  $\text{D}:\flat$   $\frac{2}{4}$

Marcha  $\text{D}:\sharp$   $\text{C}$

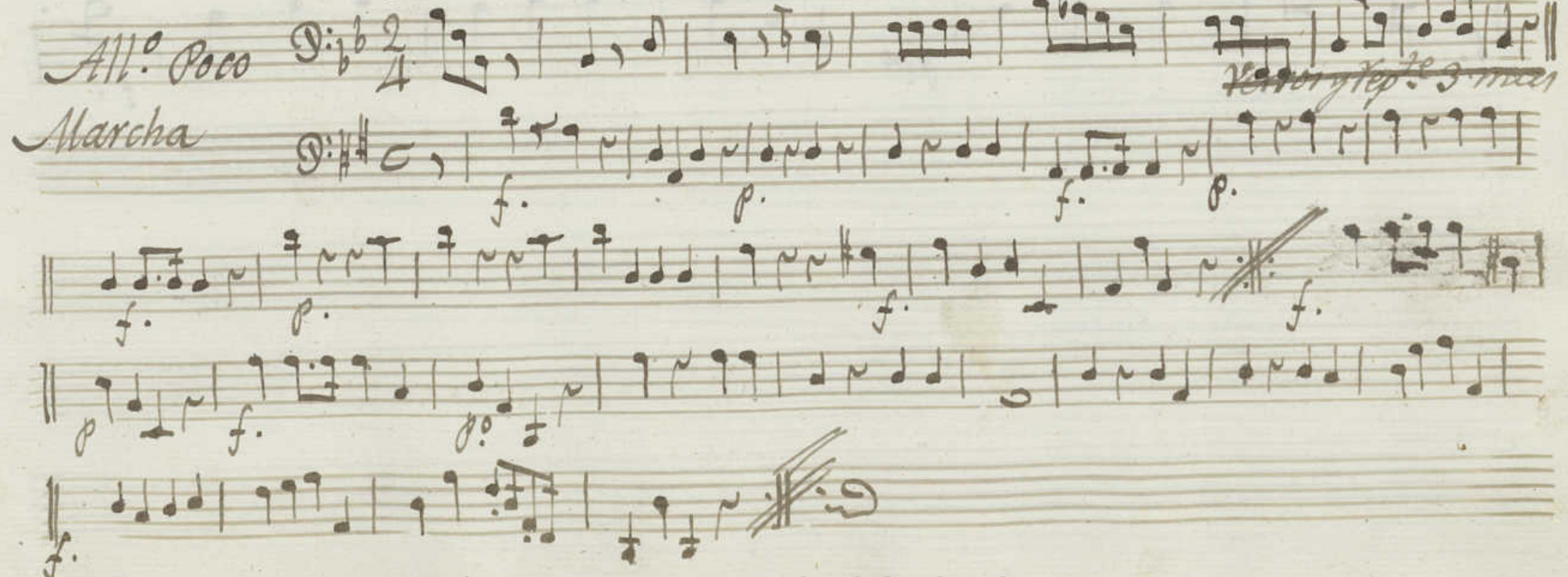

Versos y Rep.<sup>te</sup> 3 veces

Coro:.

All.<sup>o</sup> 2/4 *f.*

110  
100

71

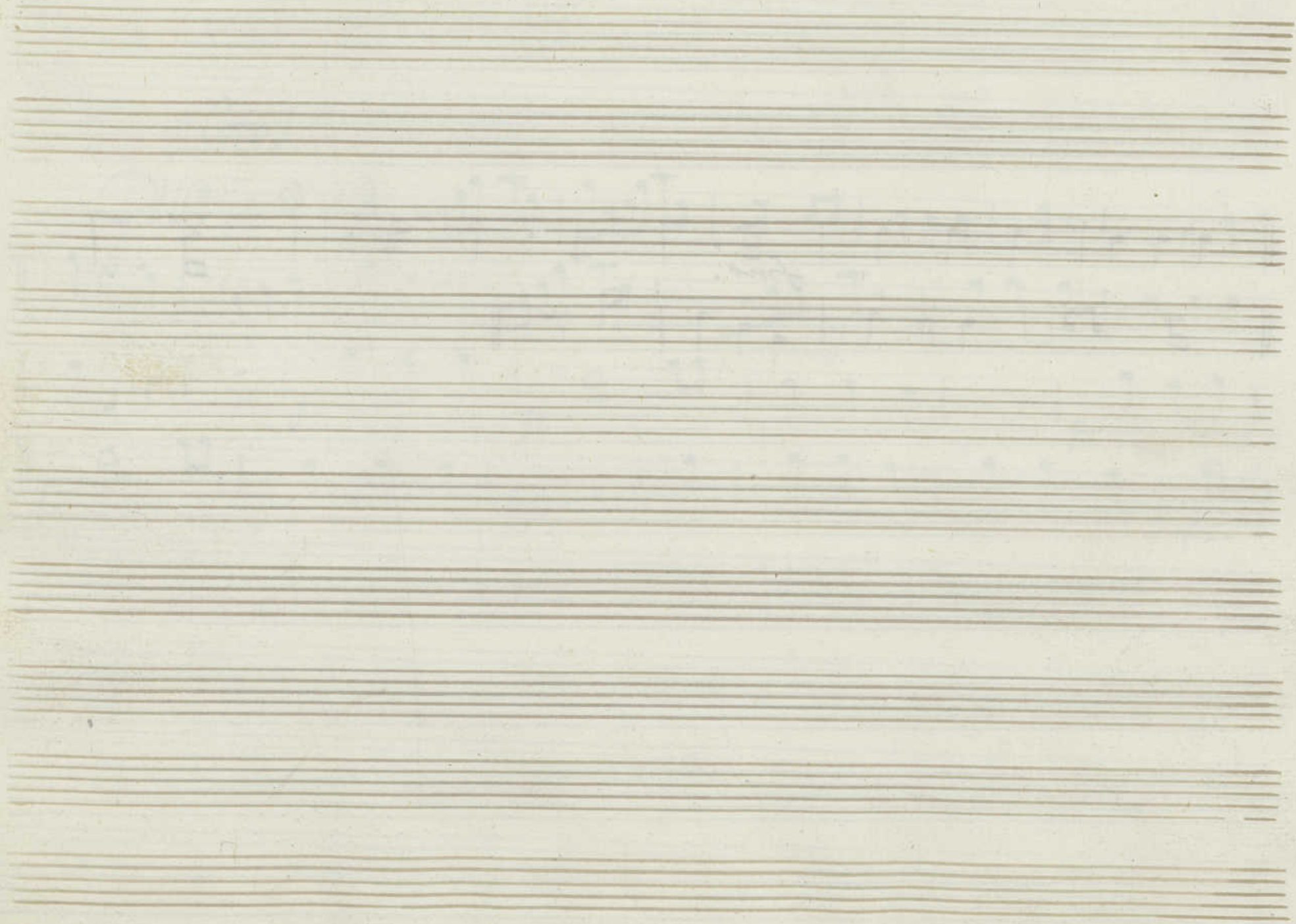

Mus 269

Baxo

Comedia

La fundacion de Madxid

Variete. *C*:  $\sharp\sharp\sharp\sharp$   $\frac{6}{8}$

2<sup>a</sup> Jornada

All. no mucho. *C*:  $\flat\flat$   $\frac{2}{2}$

*All.<sup>to</sup> Tracioso.*

*Primo tempo*

*Allegro*

*M. Segno*  
dos mas despues  
ala 2. quatro  
veces mas.

*2.ª X.a Marcha (No. 2)*

*Sigue el Vailete antes de este Coro*

*All.<sup>o</sup> Coro*

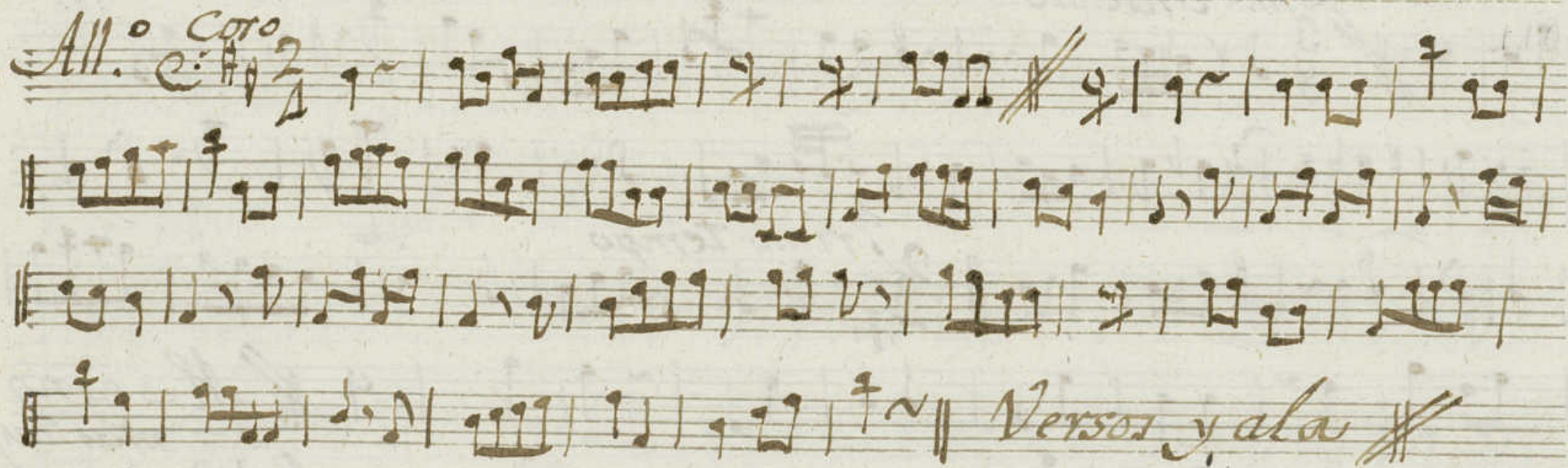

*Versos y ala*

*3.<sup>a</sup> X.<sup>a</sup>*

*Vailete.*

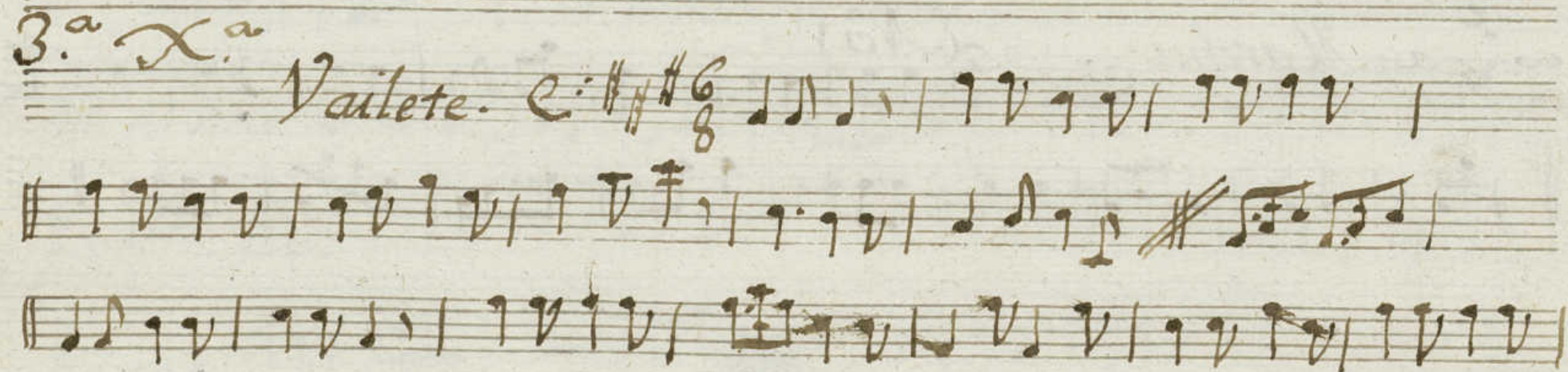

*al coro de arriua  
de D. xxi*

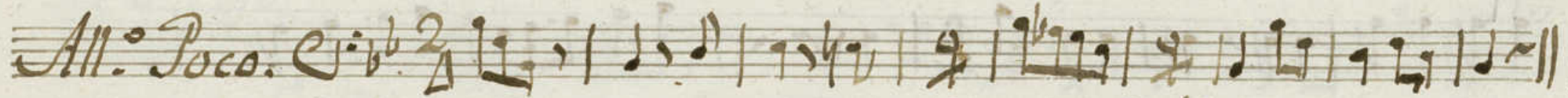
All. POCO. *2* 

*Verso y Rep. 3 mas*

Marcha. *C* 

