

Mos 4-3

El Anillo de . . . COMEDIA
1ª parte

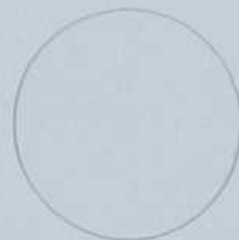

BIBLIOTECA HISTORICA MUNICIPAL

1200005060

Leg.º #

Leg.º 5.º n.º 30

43.

4

Musica en la

Comedia
El Anillo de Tiges 1.ª Parte.

||

Sirvió esta Musica en la C.ª

30

la Primera p.ª de Vayalanda

1200005060

Ya Ya

Quien llama quien llama

Quien llama quien llama versos

Ya Ras ga obe diente la es

esta letra Para vayalarde - - - - ya teobede cemos ya -

ya Ras ga obe diente la es

fera del ayre sus rayos Ermosos Fla mi seros
tu mando grata a doñarle ve nimos de Plumas y
fe ra del ayre sus rayos Er mosos Fla! mi seros
velos Yen trono vo lante tus voces Es
Plata ya tu mando gratas ya tu mando
velos yen trono vo lante tus voces Es

cucha la Hija del Agua la Madre del fue
gratas a dornarle ve nimos de Plumas y Pla-

cucha la Hija del Agua la Madre del fue

go del fue = go.
za y Pla - - - ta

go del fue = go.

Copla 1.^a

Señora Carlota

El

La

pellí = co de se = cha de se cha ge

se - da yo - - ro ol vi - den yo - ro ol viden dees -

tiene tier go el vez tir de Ino cen cia el

tos vesti - dos los pro beras a dor - nos los

vez tir de Ino cen cia los senti mien

pro se ros - a dornos De los ar mi -

Coro

tos Guardate de eso qe conser cante lo so se
nos siendo su trage si deado nis embi - dia trium -
Guardate de eso qe conser cante lo so se

ras dis cre to se ras dis cre = to.
fo de Marte triunfo de Mar - - te.
ras dis cre to seras dis cre to.

2.^a Copla.

5.^{ta} Cascañte

Vii

queen-

te en peto y en Man to y en Man to de hom

de li cias y glo rias y gloria to -

bros y pe = cho los q.^e siendo res guardo los

pre su vi - - da Por que del mundo a Pu - - re Por -

q.^e siendo rei res guardo no seran pe =

que del mundo a pu - - re to Das las di - -

Coro //

so Di ceun con cepto qe delos pre ve nidos seha
chas siendo en sua plauso la hermosura y ri que za gus-
Di ceun con cepto qe delos pre ve nidos seha

cen los cuer dos seha cen los cuer = dos
to ya la go pusto ya plaue go.
cen los cuerdos se hacen los cuer dos

All.
Ya Targa obe diente la es
Ya Targa obe diente la, Es
fera del ayre sus rayos Er mosos Ha! mi seros
del Agua
fera del ay re sus rayos Er mosos Ha! mi seros

velos Yen trono vo lante tus voces Es

velos Yen trono vo lante, tus voces es

cucha la hija del Agua la Madre del fue

cucha la hija del Agua la Madre del fue

Bo del fue = go.

Bo del fue go.

Bo del fue go.

Bo del fue go.

et se repite

2.ª X.ª la copla de A.ª de la cart.ª y sigue el El DUO

fin de la 2.ª 1.ª

sigue la 2.ª jornada en la otra musica

Duo 2.ª X.ª

callar tu razon y yoern callar tu razon

callar tu Ra zon y yoern callar tu razon

No

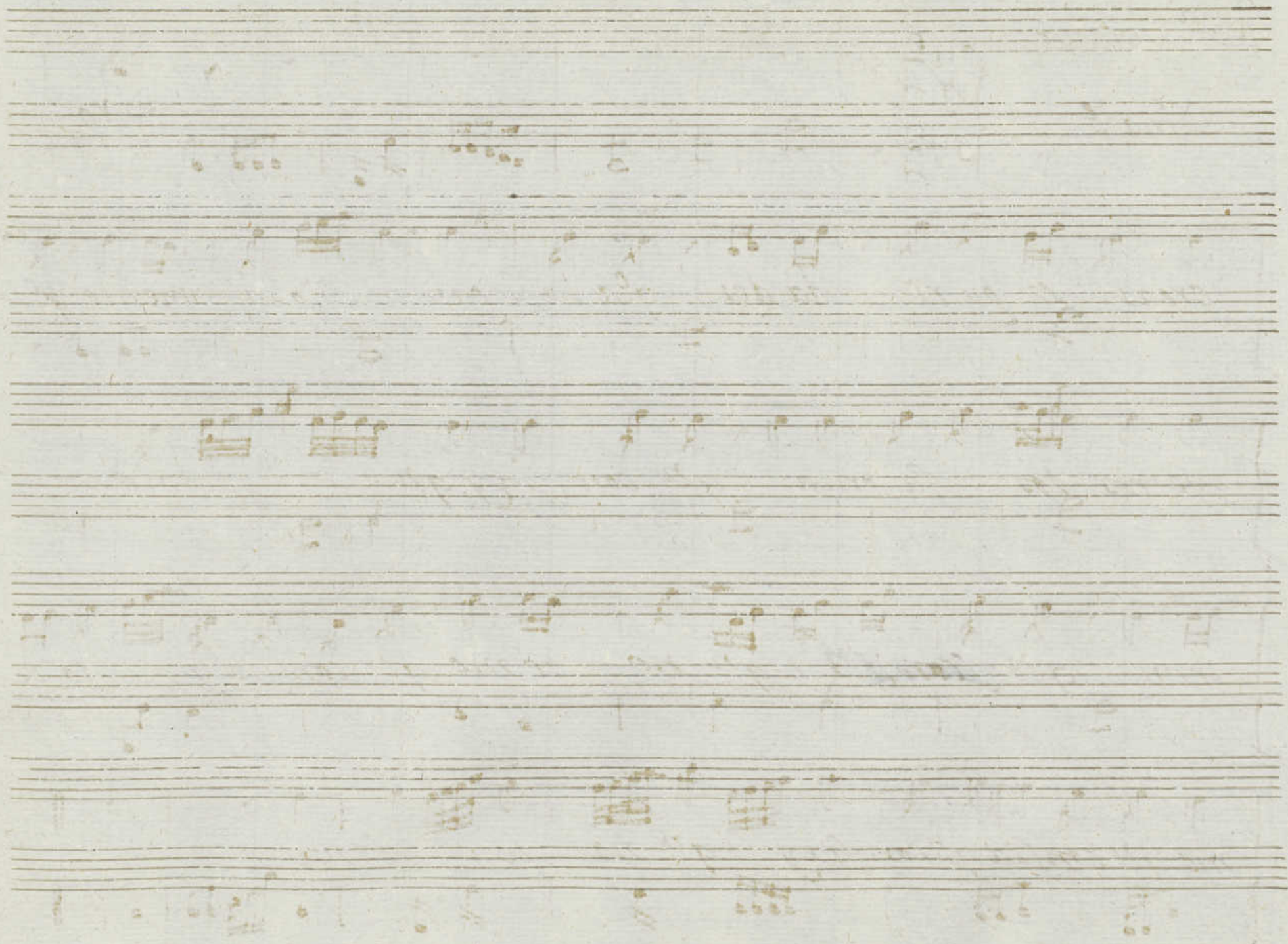

S^{ra} Cascañte

And^{te}

creas se gu ri da des q^e a la la gan ma ño sa mente q^e los

yerros los - fa brica qⁿ con fia y qⁿ no

te me qⁿ con fia y qⁿ no te me qⁿ con fia y qⁿ no te

me qⁿ con fia qⁿ con fia y qⁿ no te - me.

No

Coro

oy con eter no ha plan so *ten gais bues troi me neo*

oy con eter no ha plan so *ten gais bues troi me*

ten gais ten gais buestro ime ne o y

neo ten gais

go ceis muchos años con aplauso i contento

y go ceis muchos años con aplauso i contento y

go ceis muchos a ños con aplausoi con ten — to, y con
go ceis muchos a ños con aplausoi con ten to y con
ten — to.
ten — to.

gratos sa cri ficios Esta fiel de clama cion es ta

gratos sa cri ficios Esta fiel de clama cion es ta

fiel de clama cion

fiel de clama cion

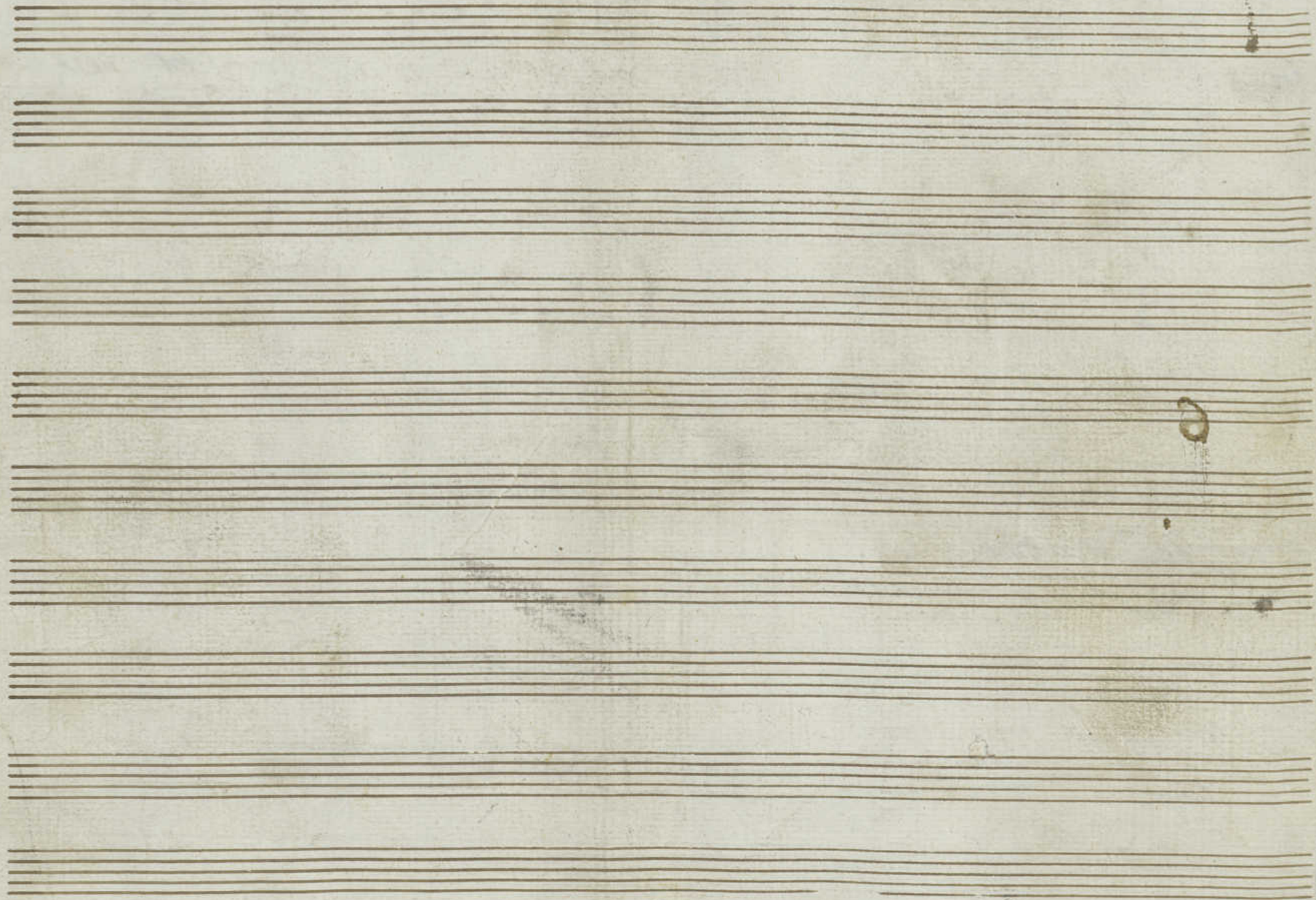

Violin 1.º Com.ª el Anillo de Siges.

N.º 1.º

Versos.

2.º

All.º

Versos

Coplas. n.º 3

Se Repite.

Verso

All.º n.º 4

Versos y Repite

fin de la X.ª

{ 2.ª X.ª la Copla de Almirante
de arriba y Duo

X^a 2^a.

Du^o n^o 5
Am.

Aria y Vaile

gax^a ala
melta
~~Se Repite~~

S^{ma} 3^a n^o 6
All^o

no
Repite y
Meso Marcha

3.^a Tornado

Copla de la Cas.^{te}

And.^{te}

Preludio Macha y Vaile

Violin 1.º Com.ª El Anillo de Giges

Cr. 1.º  Versos

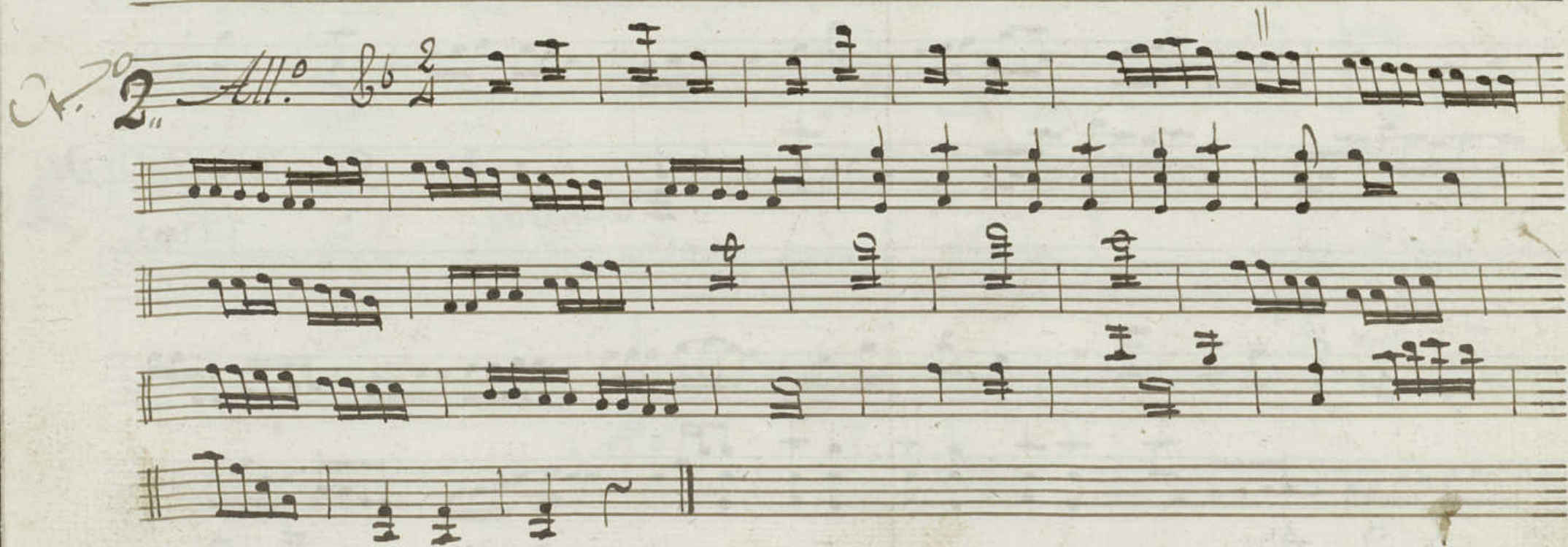
Cr. 2.º 

Coplas //

nº 311.

Duo // 2.^a N.^o 5.

3.^a N.^o 6

Se Repite 2. veces el n.^o 2. y despues sigue la Marcha.

Se Repite

3. N.^o

Aria y Bayle

y Marcha para la salida al templo

3.a x.a

Copla

And.^{te}

Violin 1.º Com.º el Anillo de Giges
A. a. J. a.

7a
Car. Copla

45

All. $\frac{2}{4}$

Versos y Repite

N.º 2.º

Copla Carl.ª

Duo.º

And.º

Versos y sigue Coro

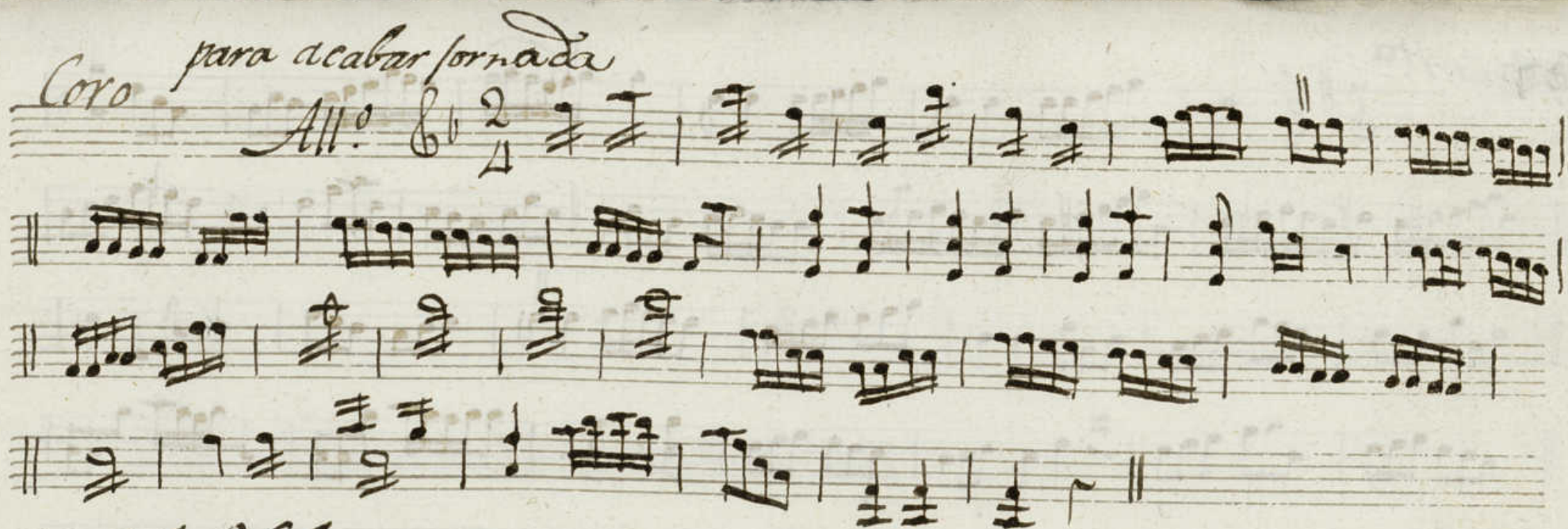
Coro para acabar formada
All.^o 

3.^a X.^a

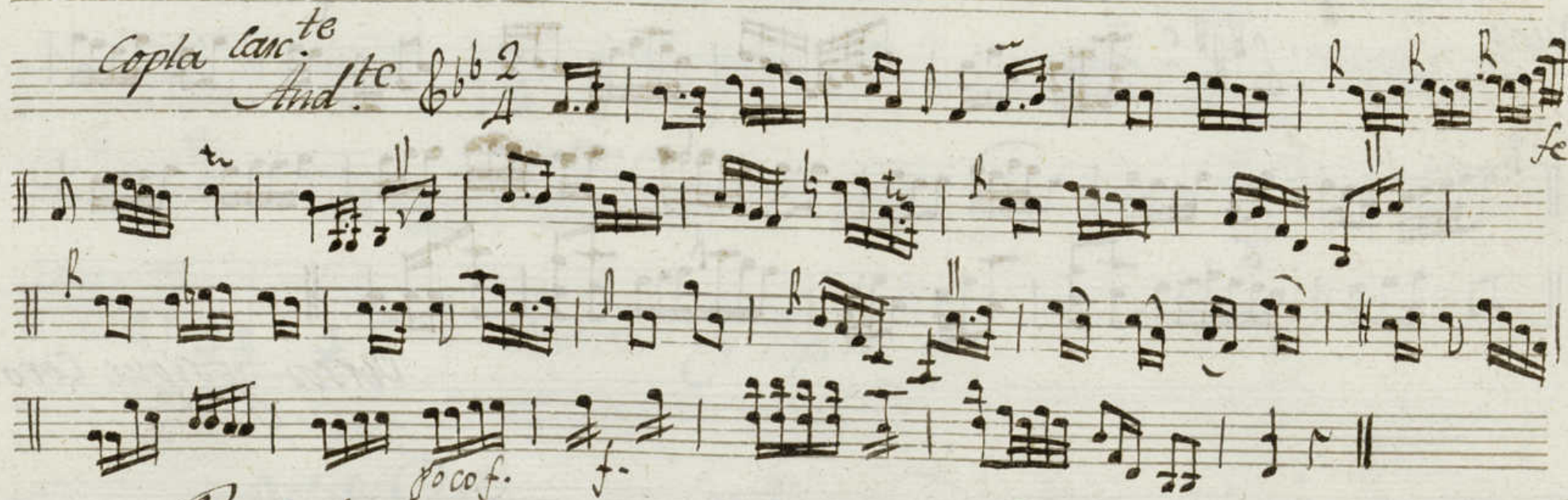
Copla lante
And.^{te} 

Preludio *versos* // *Marcha y Vaile*

Violin 2.º Com^o el Anillo de Giges.

N.º 1

Versos.

N.º 2.º

All.º

2.^a X.^a

N^o 5. 1.

And^{te}

X.^a 3.^a

Aria y Waile

~~Solo~~

N^o 6

Wepite y
Weso Marcha

Op. 105

Violin 2.^o Com.^a el Anillo de Giges

8^{va} c  Versos

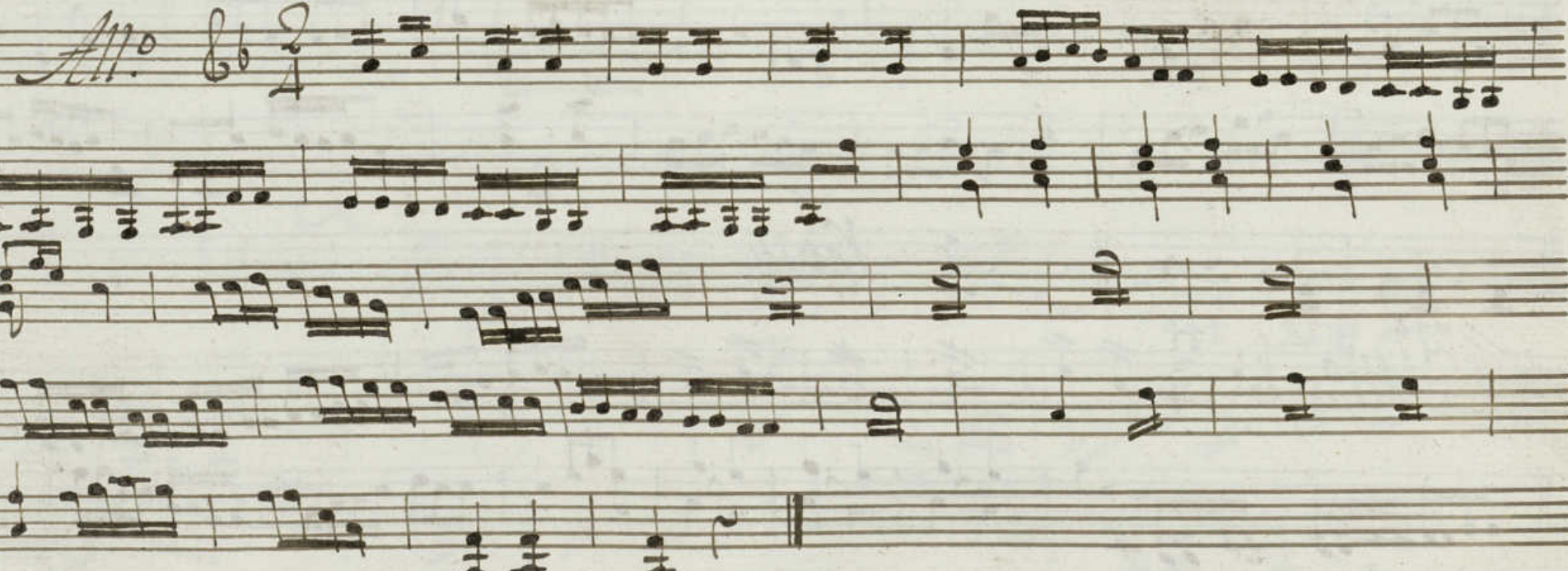
All.^o 8^{va} 

N.º 3

se repite

N.º 4.º
All.º

versos y repite

Air de X.ª { *2.ª X.ª la copla de Ala mize arriba y Duo* ||

2.ª V.ª

Duo n.º 5

Si.ª 3.ª V.ª

Aria y Baile. Se Repite

Repite y

Mozo Marcha //

ire

3.^aX.^a

Copla

And.^{te}

Poco f.

Viola Com.^a el Anillo de Giges

Verse

No. 20

All.^o $\frac{2}{4}$ Musical notation for the first section of the piece.

Coplas

se repite

All.^o $\frac{2}{4}$

versos y Repite

*X.^a 2.^a la copl.^a
de Alamine*

fin de la 1.^a y sigue Duo

Duo N.^o 2.^a

3.^a Jornada tace //

no se Repite:

N.^o 3.^a el 1.^o y el 2.^o

*se dice dos veces y
Marcha*

Oboe 1.º Corn.ª el Anillo de Giges.

¶ ¶ ¶ ¶ | ¶ ¶ ¶ | ¶ ¶ ¶ ~ || Versos.

Da pa

el último de la jornada

All.º Coro

Coplas Tace, y Repite el coro 2.º ^{2mas} || *fin la 2.º*

Coro Tace.

No va el Coro 2mas

Segunda jornada un Aria

3.ª X.ª

Copla

And.^{te}

pocaf.

Oboe 2.º Com.^a el Anillo de Siges

ny 27889

Versos.

12800 11º palo
1106

Coro.
Albino

Coplas Faceli² y Repite ^{2.º mar} de Coro. 2.º y da fin la X.^a

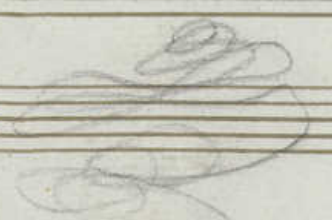

2.º Tace.
X.^a Tace.

3.ª V.ª

Copla

And. te

Trampa 1.^a Com.^a el Anillo de Fijas

Inf.

Versos.

Coro Inf.

All.^o

Coplas Tace ^{2^{ma}} y Repite el Choro $\frac{2}{1}$. Para acabar $\frac{2}{1}$.

$\frac{2}{1}$ Tace.

3.^a Va

Copla. tace

Coro. In C.

All.^o

D:

f. p. f. p.

solo

Trompa 2.^a Corn.^a el Anillo de Gigés

Inf.

Versos

Coro Inf.
All.

Coplas Jace. y Repite ^{2^{ma}} el Choro 3 para acabar la X^a

X^a 2.^a A. Jace. ^{no} 3.^a X^a el
Coro 2 ~~veces~~

3.a X.a

Copla tacet.

Coro

In C.

MO

All.^o

Solo

Empty musical staff.

Empty musical staff.

Empty musical staff.

Empty musical staff.

Baxo Com^a el Anillo de Giges //

Mvs 4-3

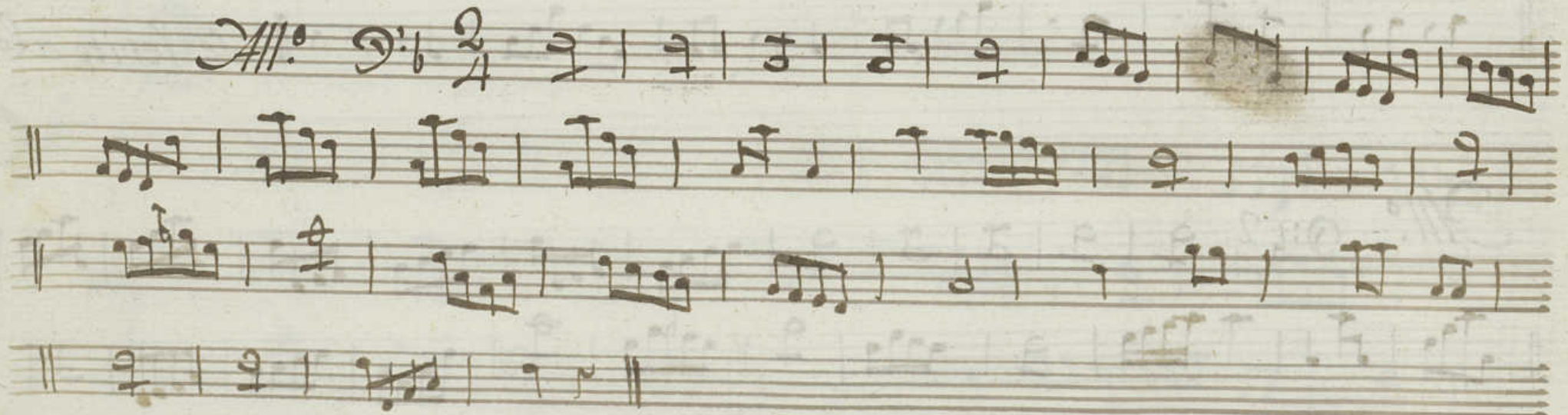
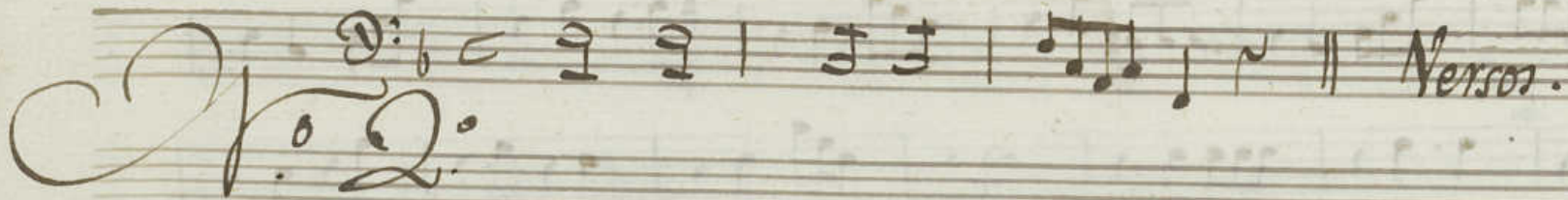

Coplas.

voz
p.

Se Repite a la voz

All.

versos y Repite

fin de X.a

2.a X.a la Copla de A.xe de Arriba y sigue el Duo

Xa 2a

2da 2/4

Duo

2a ala Vuelta

Solo

versos y Repite

3.^a X.^a

1.^a Cas. te

Copla

And.^{te}

$\text{D}:\flat\frac{2}{4}$

Mod. to

Preludio //

Marcha //

sigue

Vaile //

Gregorio

Christobal

Manner

Lucia

Isabel

Finitheto //

Coplas.

voz

Se Repite a la voz

All.

versos y repite

fin del 1.º X.º

2.ª X.ª la copla de Arriba y sigue el Duó

Va. 2a

102

Duo II.

sigue 4 de fefant no Atria y Naite
 anterior Se Repite

Baixa

2 veces el A. N. 2o

y Marcha Parala salida
 al templo

3.^a X.^a

Copla

And.^{te}

D: \flat $\frac{2}{4}$

Leg: 7

Sigen P. a Parte

MUS 4-3

t

Violin 1.º

Vaile

∥

1200005060

Ayuntamiento de Madrid

308

All.^o //

N^o 2 //

(no)

no

D. C.

N^o 3 //

Solo

All.^o //

D. C. y fin.

Coda

V. n^o 1^o

V. n^o 2^o

5^o

N.º 4 Intr.^{on}
All.^{to}

D. C. apertore
y luego repues. Coda

Coda *fuga*

no

Coda

1.
2.

D.C.

Violin 2.º Vaile.

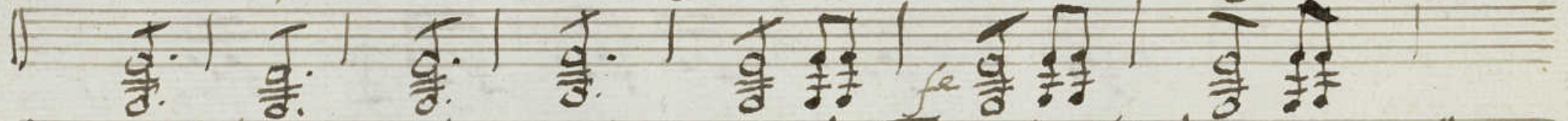
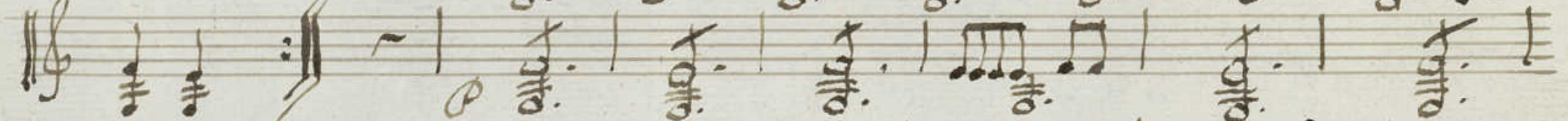
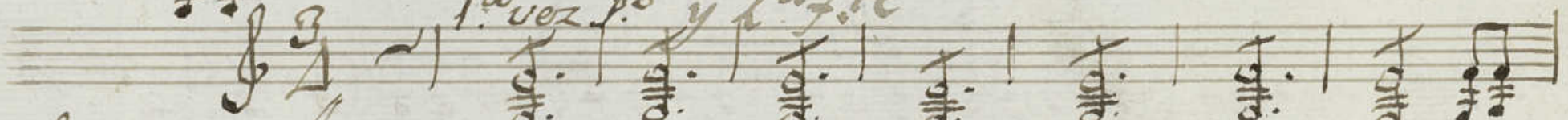
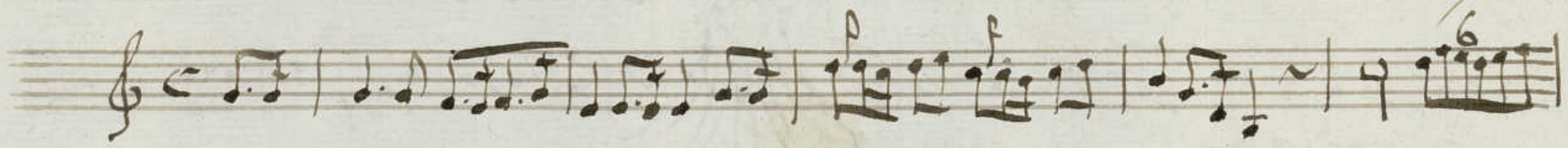

No Terzeto.

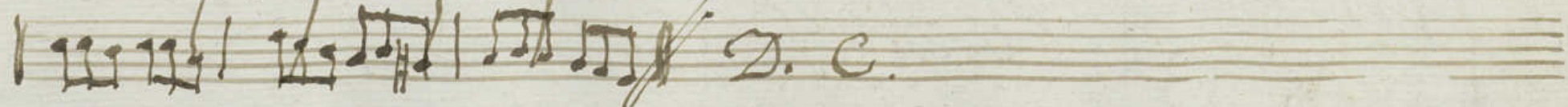

Vaile V.^{no} 2.^o V.^o 5.^o //

All.^{to} 

V.^{no} 2.^o //

All.^{to} 

||  || D. C. a piacere y Coda

Coda. 

 || 4 veces y fin

Viola Vaite.

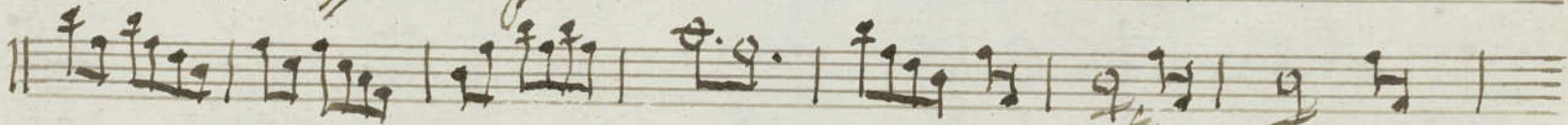
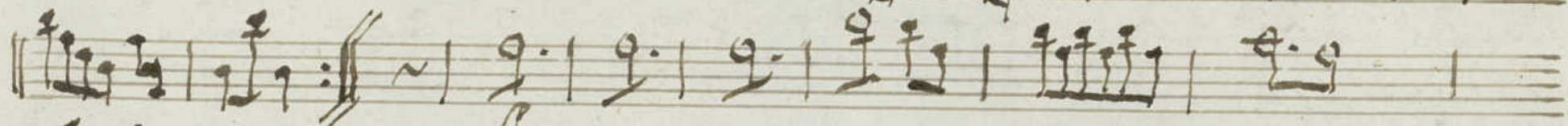

Terzeto.

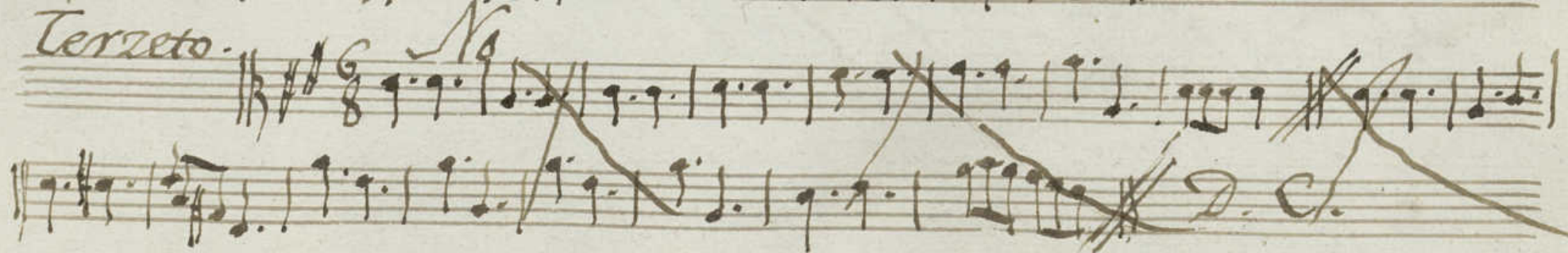

1.

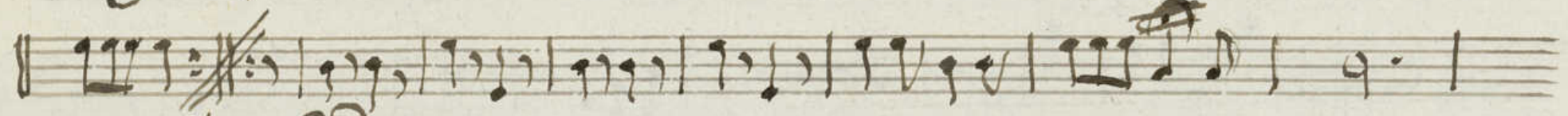

D.C. Coda

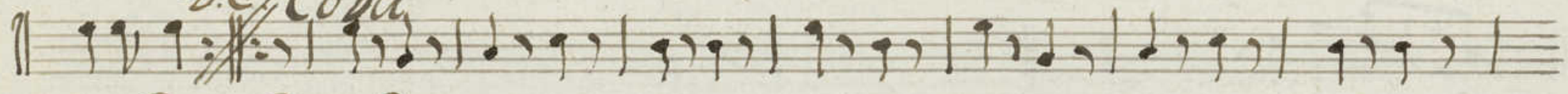

Coda.

A veces

luego a la Coda

y luego repúndese

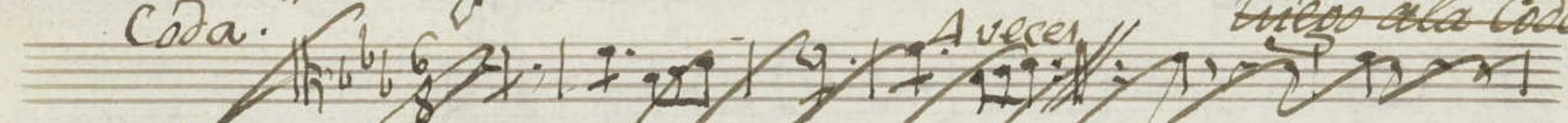

A veces

Oboe 1.° Faite.

no. 1.

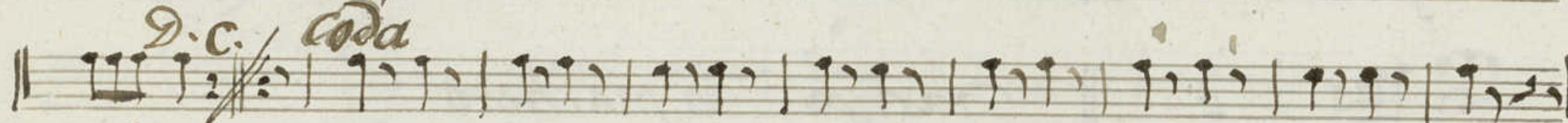
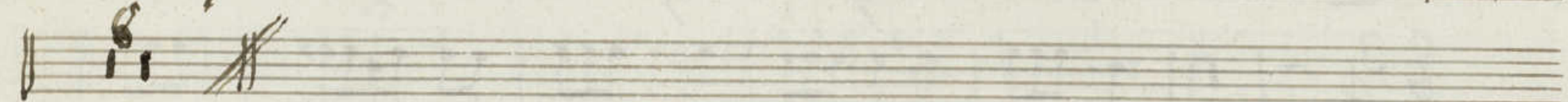
All.^o 

D.C. Coda 

Alleg.^{to} 3/4 Face.

NO Coda. 

A. Vezes
A. Vezes

Oboe 2^o Vaile.

N.º 11
Alleg.º

Coda

2.º Face

Coda

Ad uccen

Trompa 1^a Vaile.

In C. *no*  *Capriccioso.*

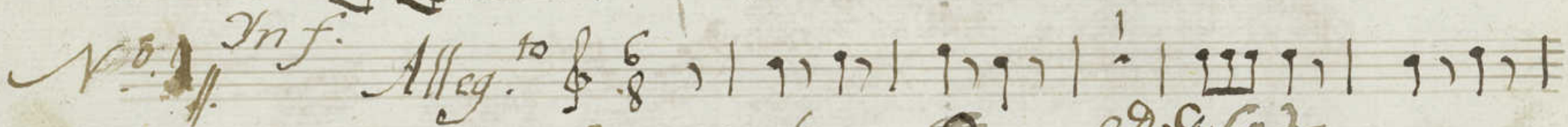

 *Tutta.*

No. 1 *In f.* *Alleg.^{to}* 

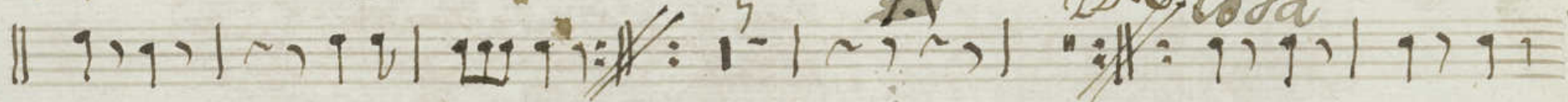
 *Coda*

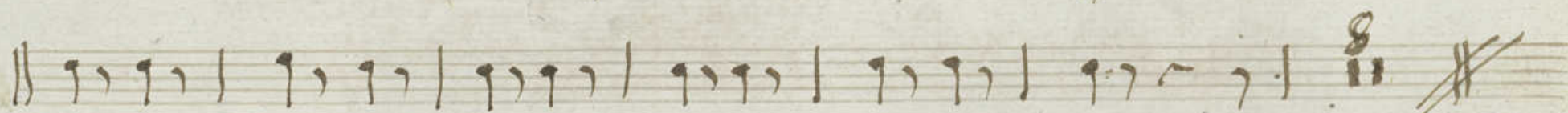

N.º 1
Alleg.^{to}

D. C. coda

2. Face

Coda

Aveces

No. 20

In B. fa.

D.C. a piacere y Coda ala Vuelta

Coda In clafa.

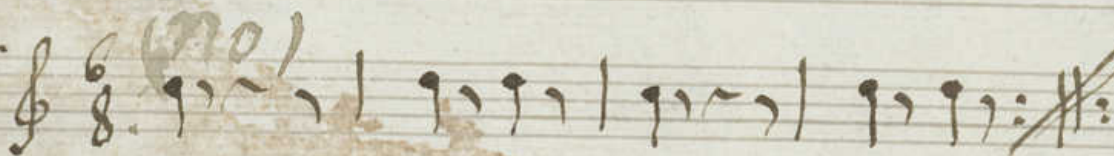

4 veces

4 veces

Trompa 1^a Vaile.

In C. *no*  *Capriccioso.*

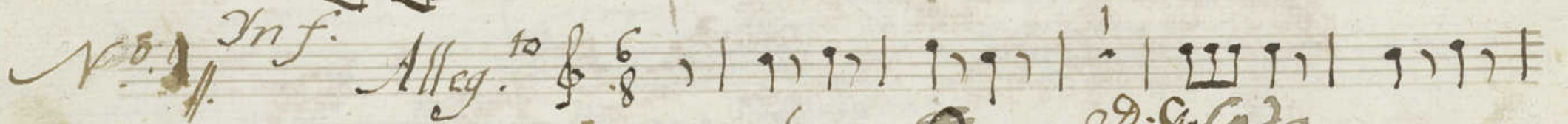

No. 9 *In f.* *Alleg.^{to}* 

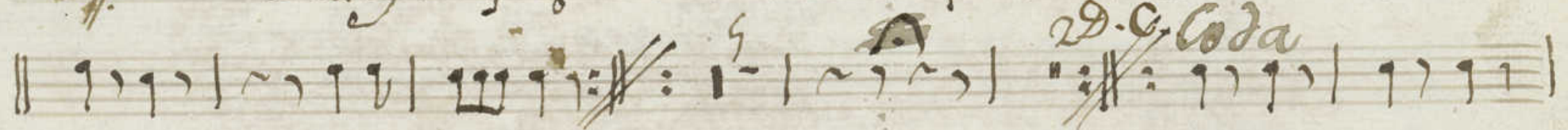

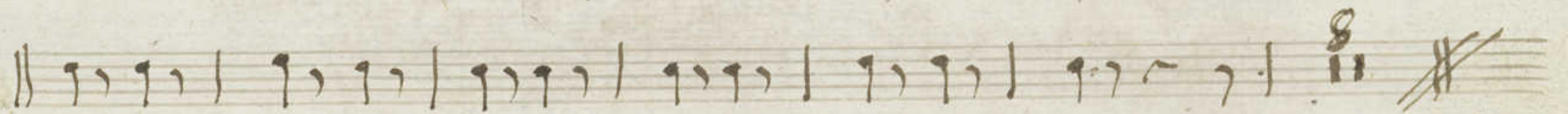

Trompa 2.^a Vaile

In C.

apia chere

Finis

In f. Alleg.^{to}

Coda

In B. fa No. 2.º
Alleg.º

D. C. a piacere y coda de la Vuelta

Coda *elafa* *No*

A veces

Bajo Viento.

Terzeto (No)

No 1. Naile Bapo

Alleg^{to} C: 6/8

Alleg^{to} 2/2

Coda. Musical notation on a single staff. Includes the instruction "4 veces" below the staff.

D.C. al fine.
y luego al coda a Viba

Bajo Vaile.

No. 1.

All.^{to} 9:6/8

D.C. Coda

^{po} No. 2

All.^{to} 9:4/4

2 veces

D.C. y Coda

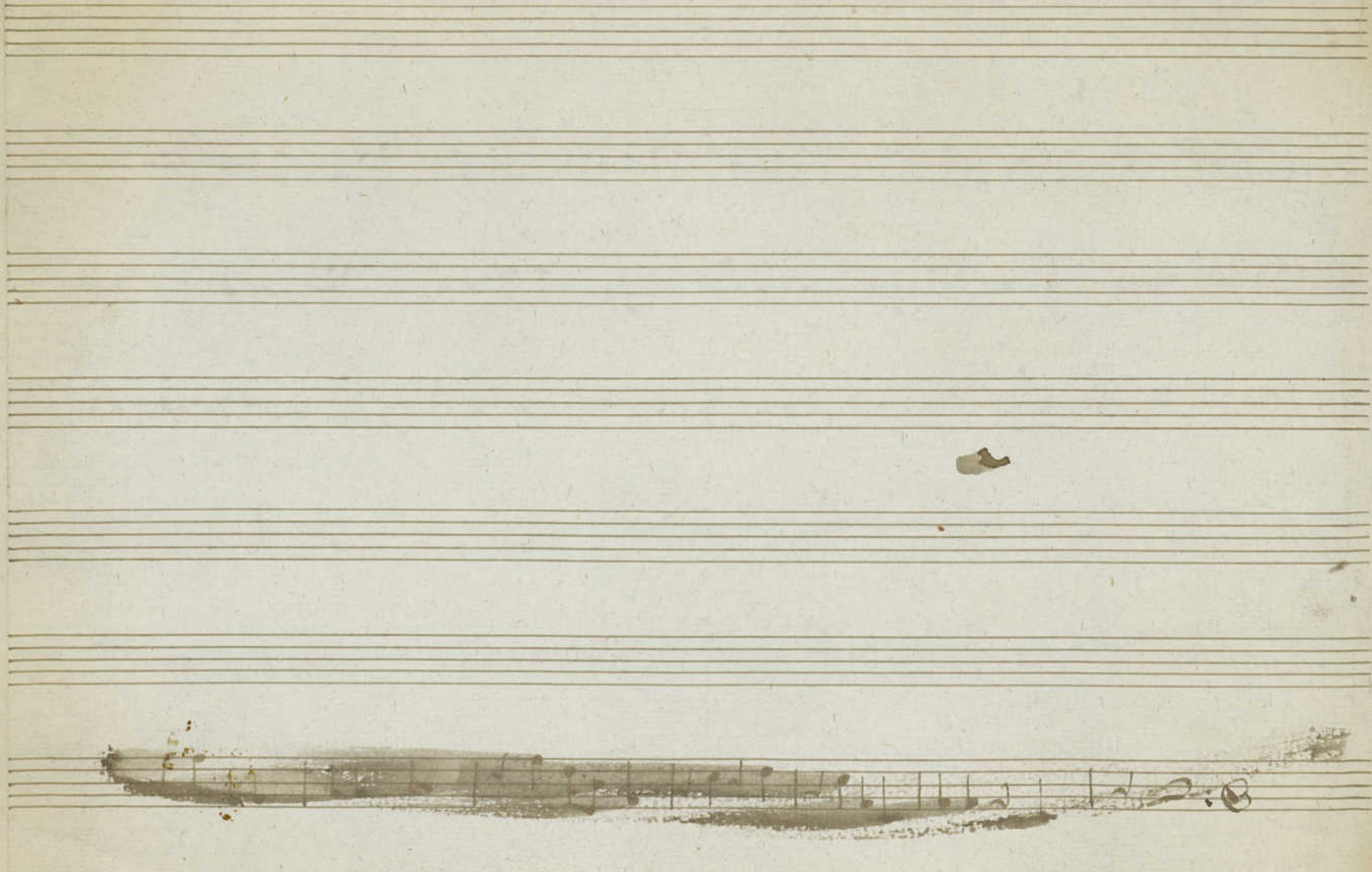

Bajo
Voz #

Com.^a Primera P.^{te} de Nayarit

1.^a X.^a

Coro. - Quien llama q.ⁿ llama Verros

Ya te obedecemos
Ya tu mando gratas
a dornarle Venimos
de plumas y plata
ya tu mando gratas - - - 3
a dornarle Venimos
de plumas y Plata y plata

Copla

Carl.^{ta}

La Seda y tioro olviden
y oro olviden
de estos Vestidos
los graseros adornos - - - 3
de los Armiños

Coro. ... Siendo su traje
si de adonis embidia
triumfo de marte - - - 1

7e
1.ª Canc.

copla

Que en delicias y glorias
y glorias
logre subida
por que de el mundo apure -- 1
to das las dichas

Coro.. Siendo en su aplauso
la hermosura y ligueza
gusto y halago - - - 1

Coro Ya Yaoga obediente
la esfera de el Agua
sus Yayos hermosos
a miseros Velos
Y en trono Volante
tus oboces escucha
la hija de el Agua
la Madre de el fuego del fuego

copla

Carl^{ta} -- ~~La seda y oro olviden
y oro olviden y oro olviden~~

de estos Vestidos
 los groseros adonhos
 de los Armiños
 Coro -- Siendo Atirage
 si de adonis embidia
 Triunfo de Marte --- S

Duo
 Amante Corazon mio
 estamos firmes los dos
 tu en la Razon de sentir
 y yo en Callar tu razon. S

Copla 3.^a X.^a

Casc.^{te} -- No creas seguridades
 q.^e halagan mañosamente
 q.^e los yerro los fabrica }
 q.ⁿ confia y q.ⁿ noteme. S }
 q.ⁿ confia y q.ⁿ noteme
 q.ⁿ confia
 q.ⁿ confia y q.ⁿ noteme

Coro
~~Oy con eterno aplauso - J~~
~~tengais buestro y meneo - J~~
~~tengais - - - - - J~~
~~tengais buestro y meneo~~
~~y gozeis muchos años - J~~
~~con aplauso y contento - J~~
~~y gozeis muchos años~~
~~con aplauso y contento~~
~~y contento.~~

Preludio
Marcha
Bayle

2.ª Jornada
Copla S.ª Carmen

MUS 4-2

12

Bellísima deidad
deidad

a cuya planta debe
a cuya planta debe
fragancias el jazmin.

todos llega en ora dichosa
ben en ora feliz
ben en ora feliz
en ora feliz

Duo

Pajarillos q.º las à las
por esos Vientos Correis
Juraz la nueva deidad
por Diosa de Vosicler
por Diosa de Vosicler

arenta maravedis.

SELLO QVARTO, QVAREN-
TA MARAVEDIS, AÑO DE MIL
OCHOCIENTOS CINCO.

[Faint handwritten text, likely bleed-through from the reverse side of the document]