

Mus 15-15

Cristiani

En Troya abrasada, coplas

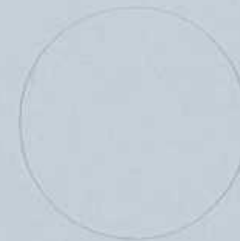

BIBLIOTECA HISTORICA MUNICIPAL

1200026211

15-15

Leg.<sup>o</sup> 3.<sup>o</sup> n.<sup>o</sup> 13

= Coplas =

Original

13.

En Troya Abrazada

Por Christiani

Vinixes

Clarinete

Foexas

Trompas en fa

Fagot

Violas

And<sup>no</sup> *Espressivo*

Lyrics: *brasa* *tambien* *tambien las penas*

Fuerza go de amor abraza tambien tambien las peñas!  
 q. q. q. q. q. q. q.

2.<sup>a</sup> V.<sup>o</sup> Viol.<sup>o</sup>

Violin I.<sup>o</sup> Com.<sup>a</sup> Troya Arrasada

3.<sup>a</sup> V.<sup>o</sup> Coplas

And.<sup>te</sup> no Espresibo  $\text{B}\flat$  3/4 *p* *fr.* *p.*

Versos  
a la señal 2<sup>a</sup> mar con Versos

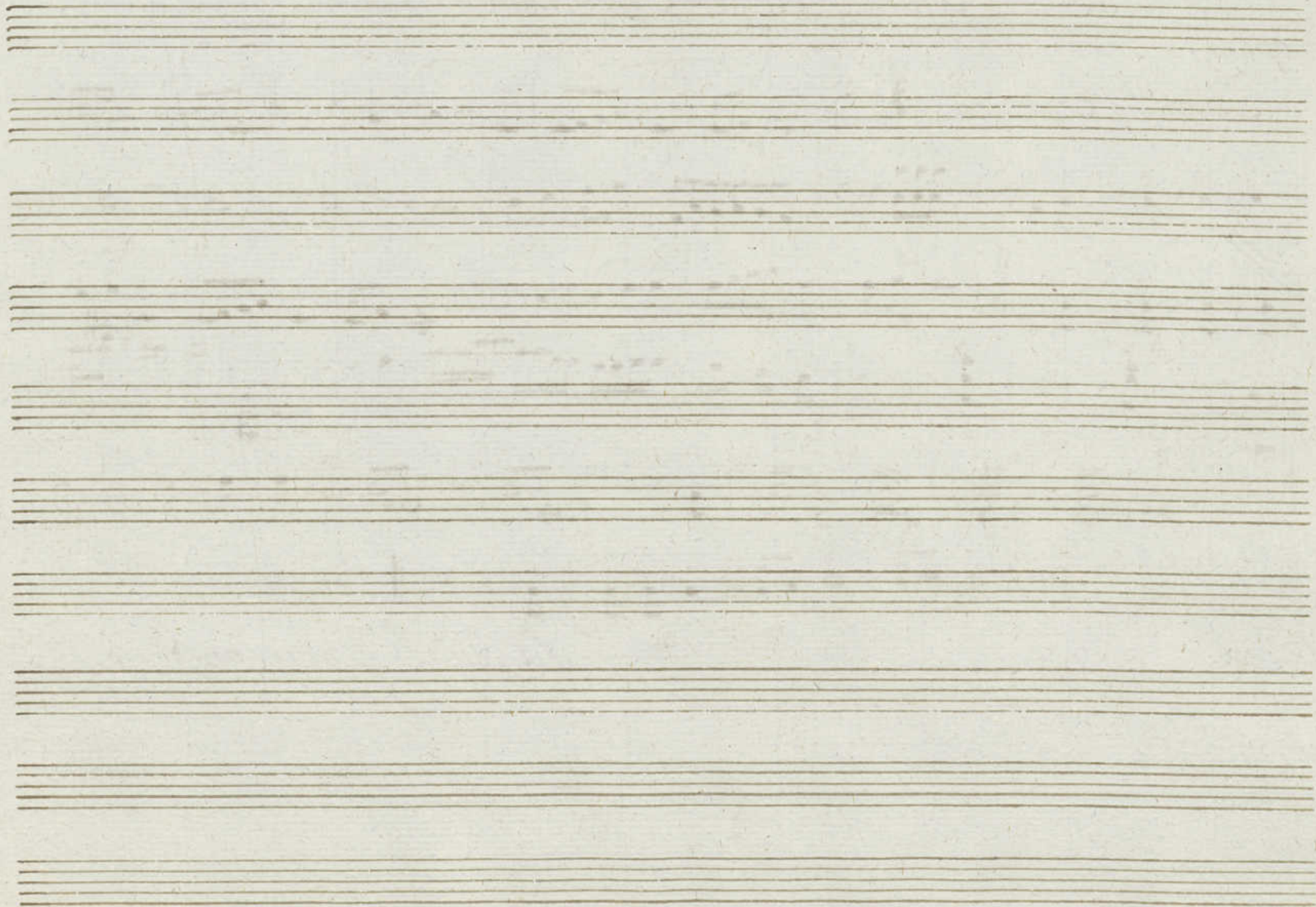

Violin 1.º Com.<sup>a</sup> Croya Abrasada

3.<sup>a</sup> X.<sup>a</sup>  
Coptas

And.<sup>no</sup> Expres.<sup>vo</sup> 6:6 3/4

versos y ala señal 2 mas X

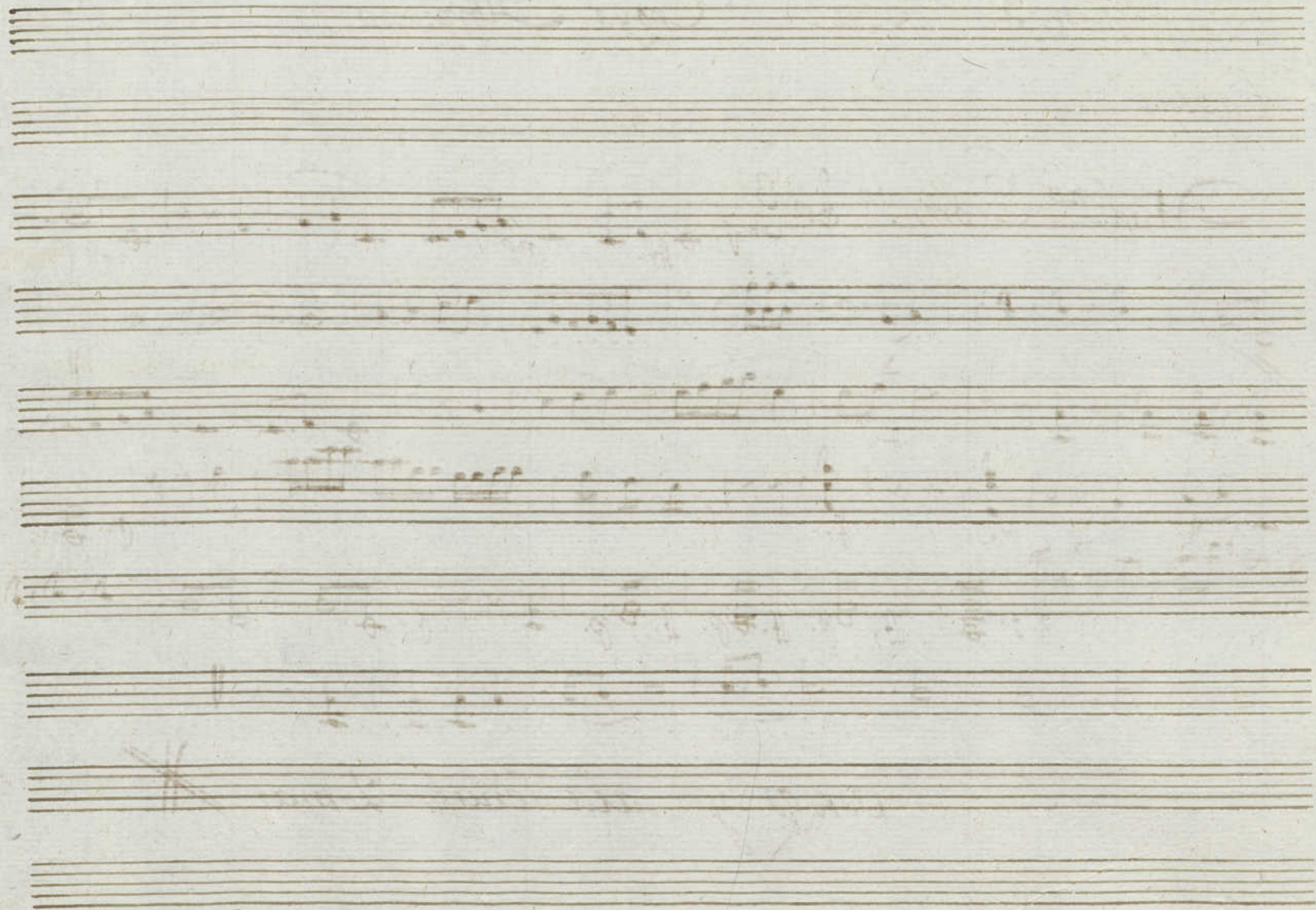

3.<sup>a</sup> Violin 2<sup>o</sup> Com.<sup>a</sup> *Coro Abrasada*  
coplas

*And.<sup>te</sup> Espresibo*  $\text{C}\flat\text{3}$   $\frac{4}{4}$

*Versos y ala Señal 2 mas X*  
*con Versos*

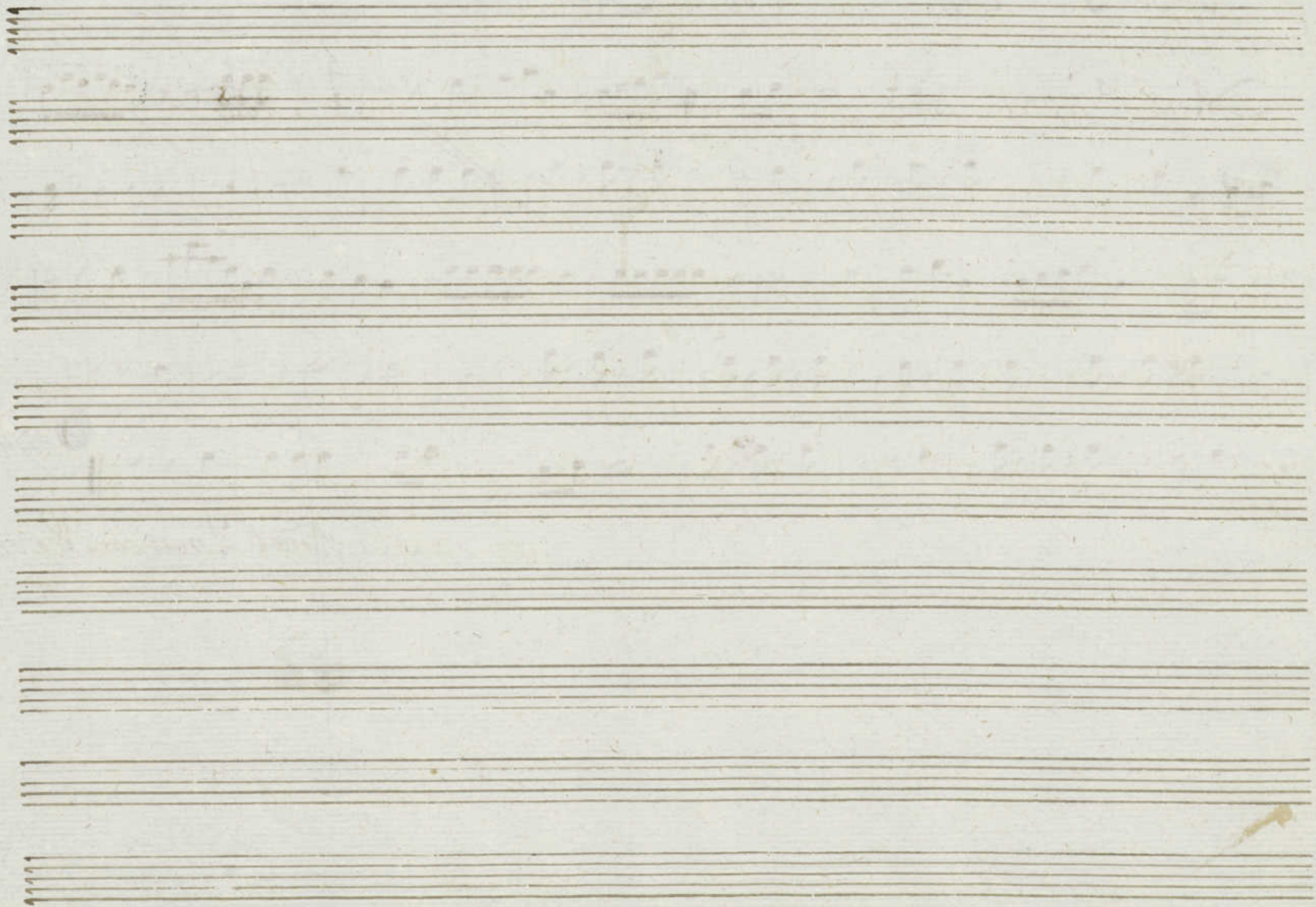

3.<sup>a</sup> X<sup>a</sup> Coplas Viola Com.<sup>a</sup> Croya Abnada

And.<sup>mo</sup> esp.<sup>mo</sup>

*p. ff.* *p.*

*f.* *f.* *f.*

*p.*

Verso, ala Señal 2 mas con Verso

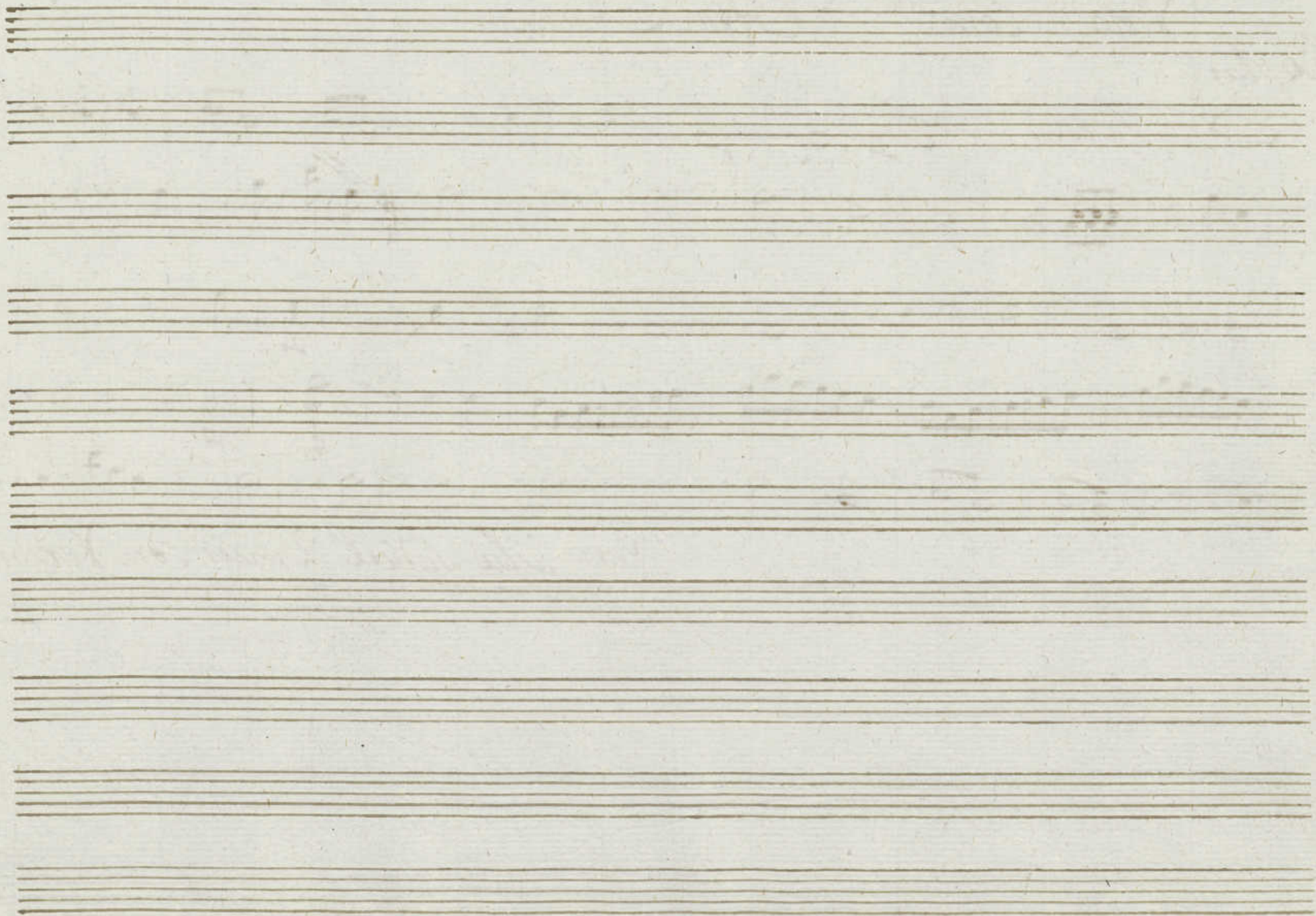

Oboe 1.º Com.ª Tropa Abrasada

3.ª.ª.ª Coplas

And.º no expres.º

3

Versos

ala señal 2 mas con Versos

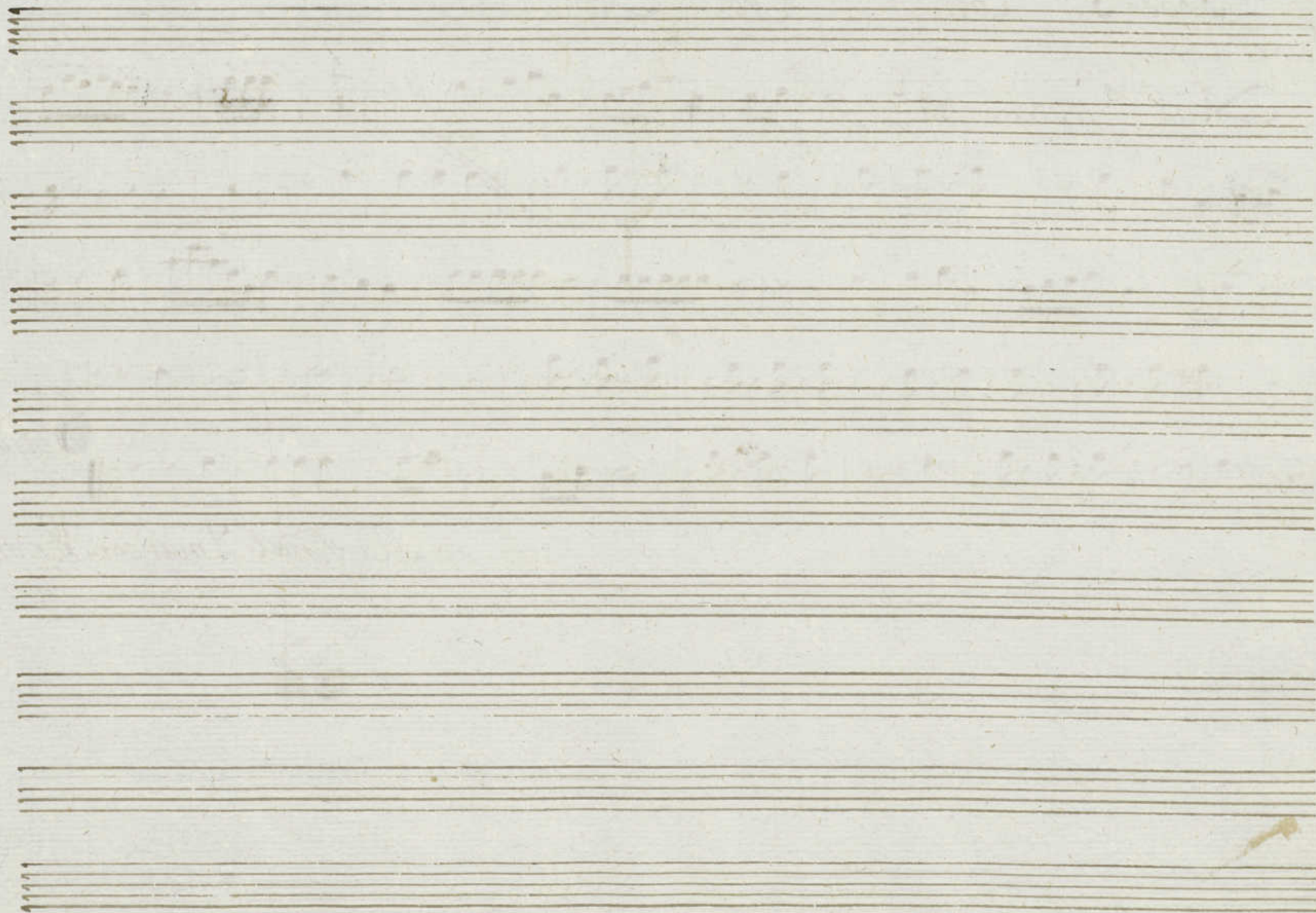

Obee 2.<sup>o</sup> Com.<sup>a</sup> TROYA Abrazada

3.<sup>a</sup> X.<sup>a</sup> en las Coplas

And.<sup>no</sup> esp.<sup>oo</sup>

3

Versos

ala Señal 2 mas con Versos ✕

Clarinete Com.<sup>a</sup> Tercera Abrazada

3.<sup>a</sup> X.<sup>a</sup> Estas Coplas

And.<sup>no</sup> Espres.<sup>vo</sup> 3/4

solo

solo

solo

solo

Verso

a la señal 2 mas con Verso \*

3.  
er

3.<sup>a</sup> X.

2.<sup>a</sup> X. *tace*

Crompa 1.<sup>o</sup> Com. *a* Croya *Albrascada*

estas Coplas en *Fa*

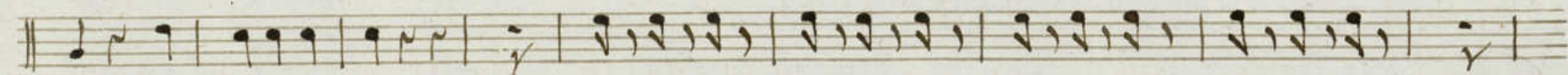

*ala Señal 2 mas con Versos #*

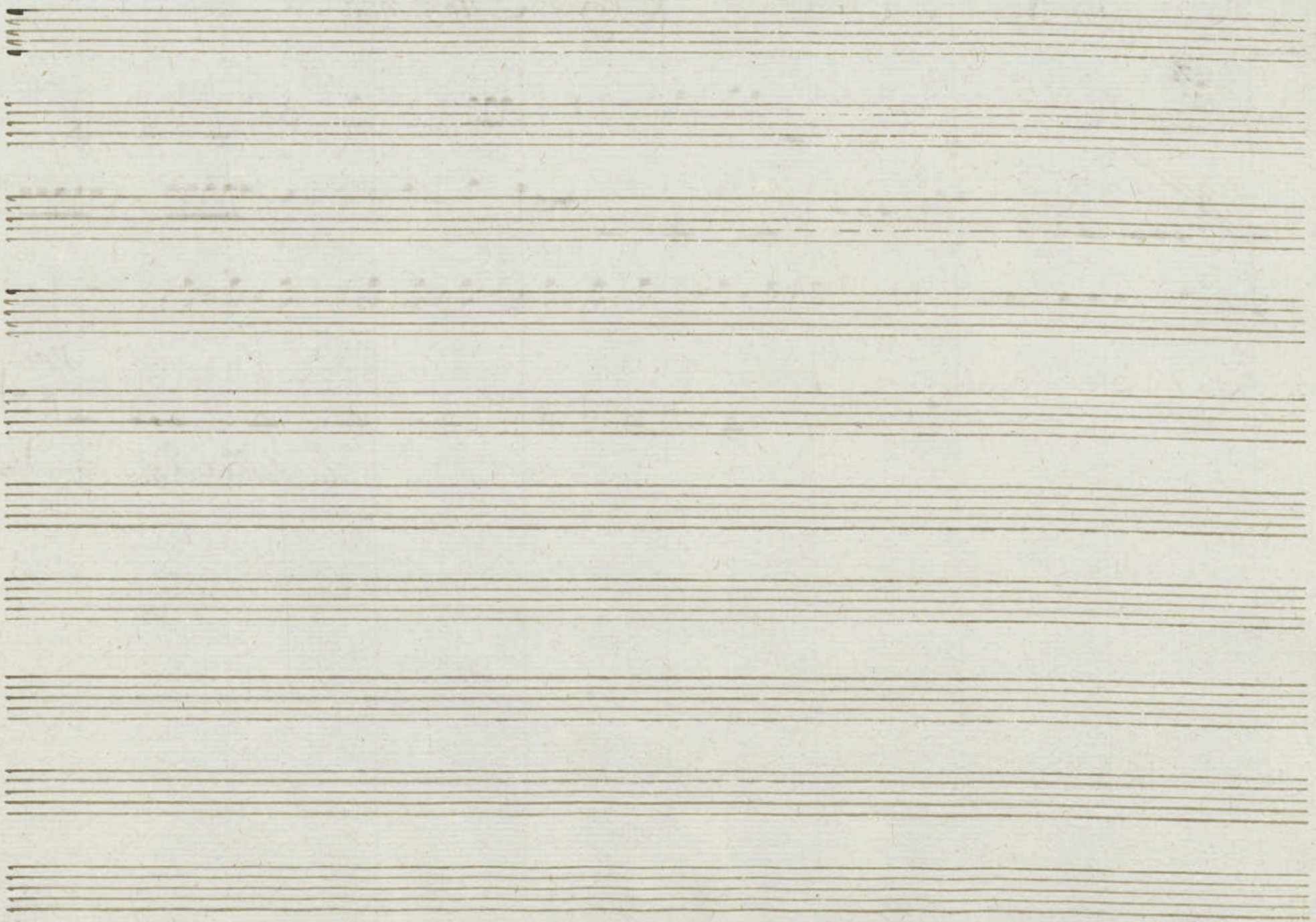

*Trompa 2.<sup>a</sup> Croya Abrazada*

*3.<sup>a</sup> Coplas*

*And.<sup>no</sup> esp.<sup>vo</sup>*

*In fa.*

*ala Señal 2 mas con Versos* ~~X~~

Sagot Com.<sup>a</sup> Vroya Abrasada  
Coplas

And.<sup>mo</sup> Espre.<sup>vo</sup> D: b 3/4

p. h. p.º

3 4

solo

ff. ff. f.

p.

versos y ala Señal 2 mas

3.<sup>a</sup> Torn.<sup>a</sup> Baxo Com.<sup>a</sup> Troya Abrasada

Coplas

And.<sup>mo</sup> esp.<sup>vo</sup> 3/4 p. ff. p.

ff.

ff. ff. ff.

versos y ala señal 2 mas con versos

2.<sup>a</sup> V.ª face

Baxo Com.<sup>a</sup> Troya abrasada.

3.<sup>a</sup> V.ª enton Coplan

And.<sup>no</sup> Espresivo

ala Señal 2 mas con Versos ✱

Ayuntamiento de Madrid