

"El chusco del Prado"

Tonadilla

Partitura

Violín 1º

Violín 2º

Violín 2º

Violón

Bajo

Flauta 1º

Flauta 2º

Trompa 1º

Trompa 2º

Violón
Bajo

Leg^o 8 N^o 11A

Leg^o 5^o n^o 27 +

MUS 84-1

Tonadilla

à Solo

el Chuico del Prado

27

Con Viol^o

flautas y Trompas.

1163 ÷

tempo di Minuet.

Ya mucho tiempo queridos mios
q. mi Gui ta- - xa no hace su oficio yari esta tarde
si dais pexmiso Empezax quiexo luego a servi-

nos si

Atiendan

todos silencio pido ya mi tonada dare priu

cipio chito silencio señores míos q' es muy gra'

cioso mi cuentozito si'

sin hablarme palabra estubo un rato

y quando estaban todos muy de ciudados

su Guitarrilla saco bolando y de este

modo me fue Cantando

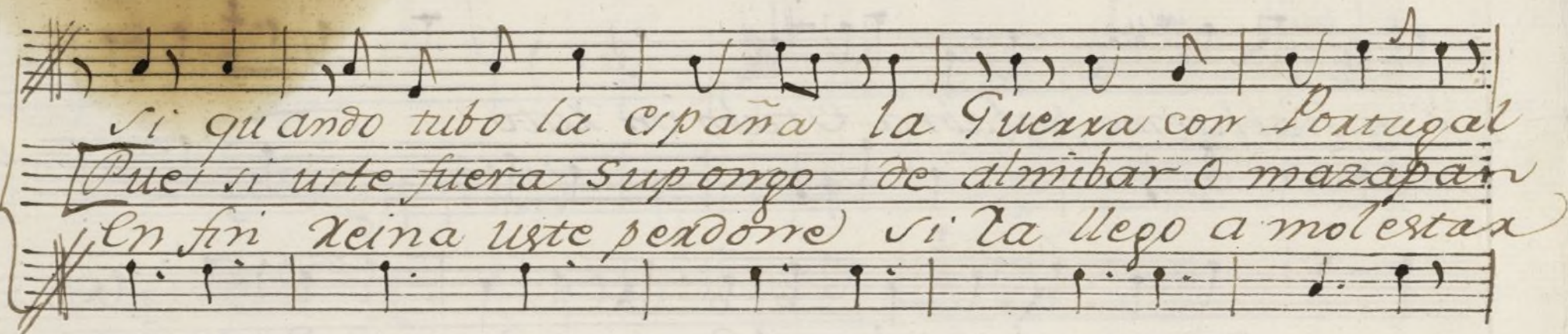

si quando tubo la España la Guerra con Portugal
 Puer si urte fuera supongo de admirar o mazapan
 En fin Reina urte perdore si la llego a molestax

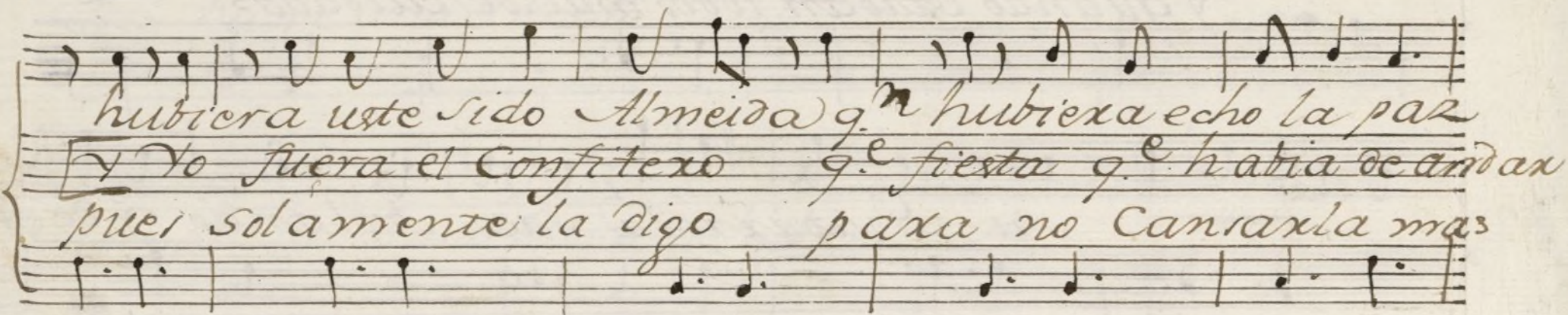

hubiera urte sido Almeida q.^{ta} hubiexa echo la paz
 Yo fuera el Confitexo q.^{ta} fiesta q.^{ta} habia de andar
 puer solamente la digo para no canxarla mas

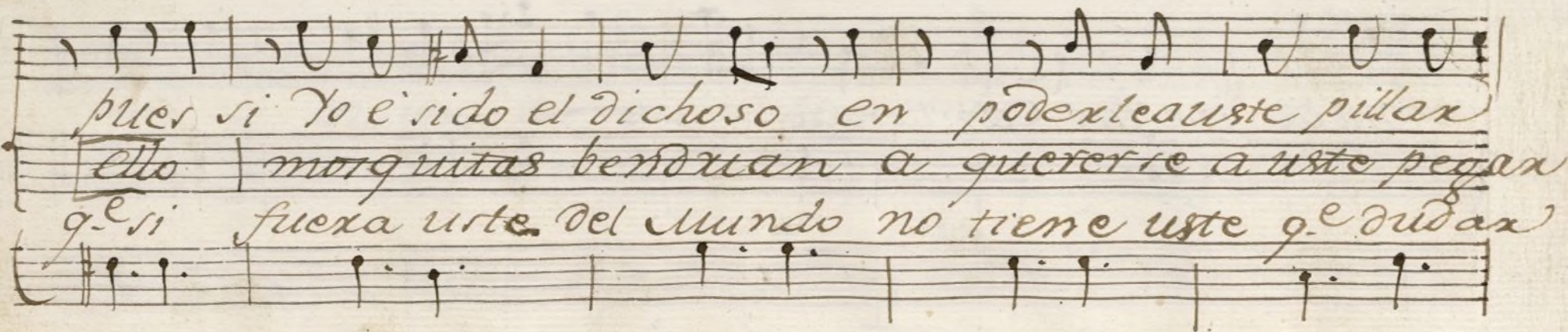

puer si Yo e sido el dichoso en poderle urte pillar
 ello morquitas bendixan a quererle a urte pegan
 q.^{ta} si fuera urte del mundo no tiene urte q.^{ta} dudax

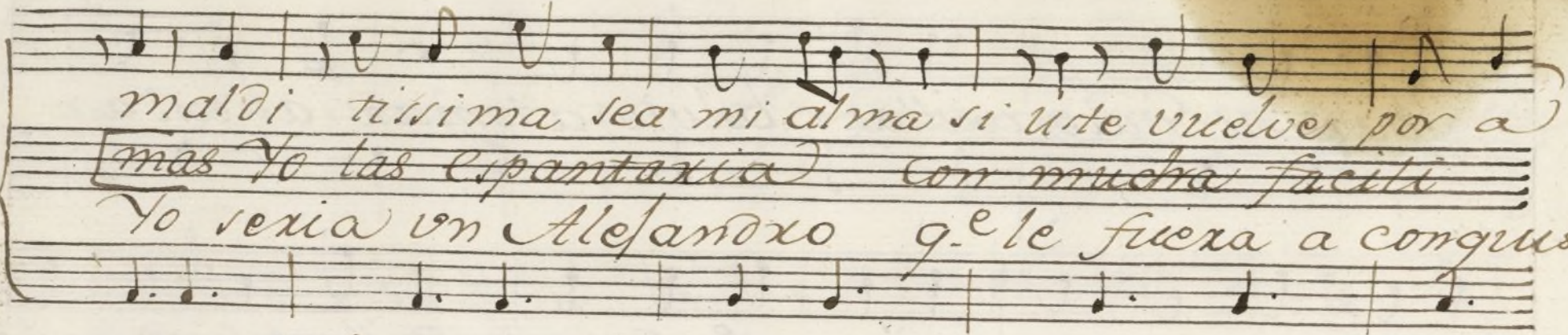

mal di tivima sea mi alma si uite vuelve por a
 mas yo las espantaxia con mucha faciti
 Yo veria un Alejandro q. le fuera a conquis

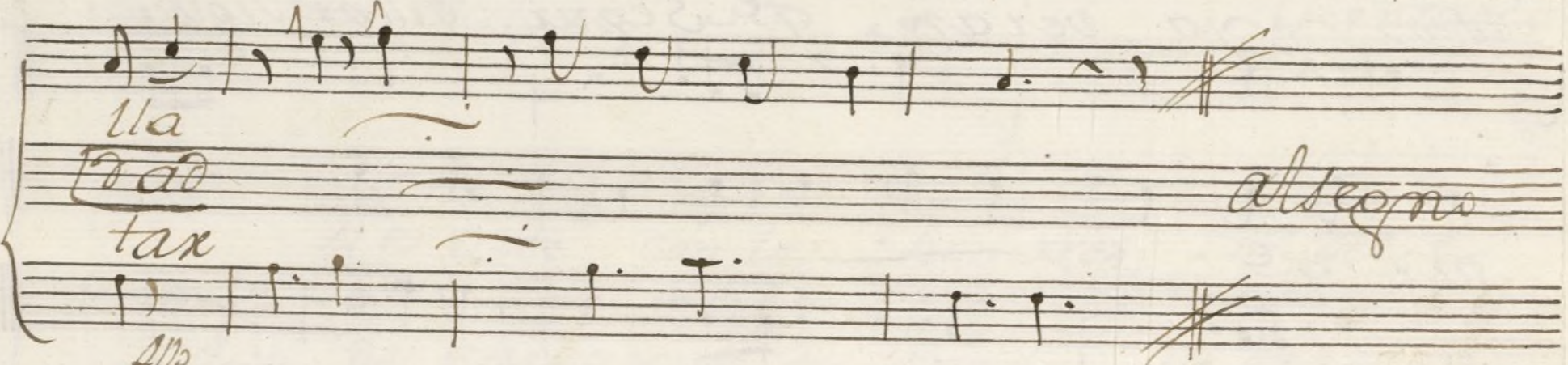

lla
 tax

ad allegro

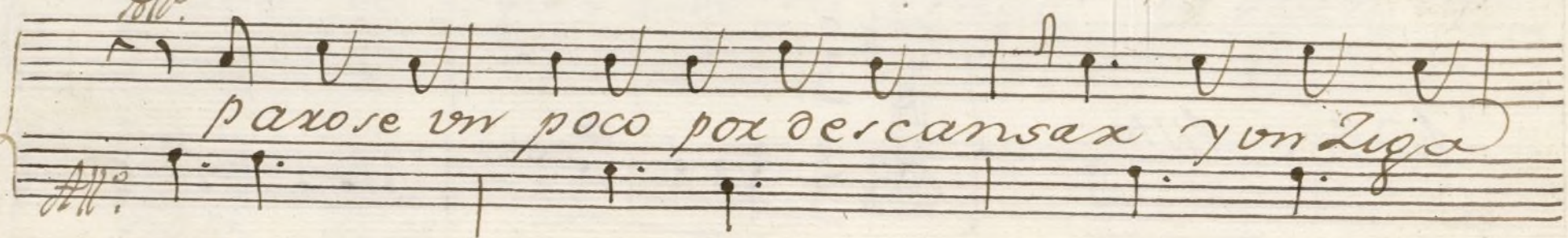

parose un poco por descansar y un Liga

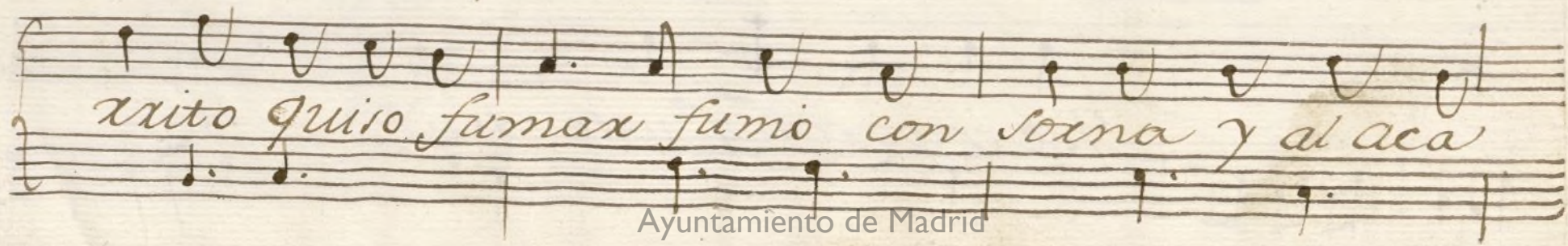

xito quito fumar fumo con soana y al aca

bar su Guitaxilla bolvio a tomar atiendan

todos y ya veran q. Segui dillas siguio a can

tax q.e

And. All.

que importa q. este sea

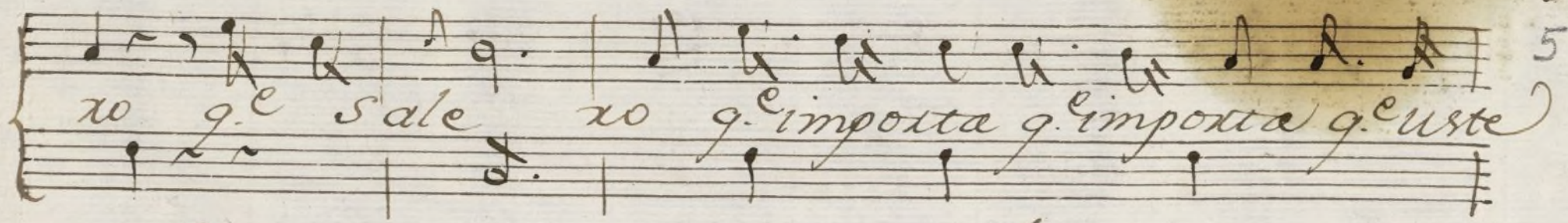

no q.^e sale no q.^e importa q.^e importa q.^e uste

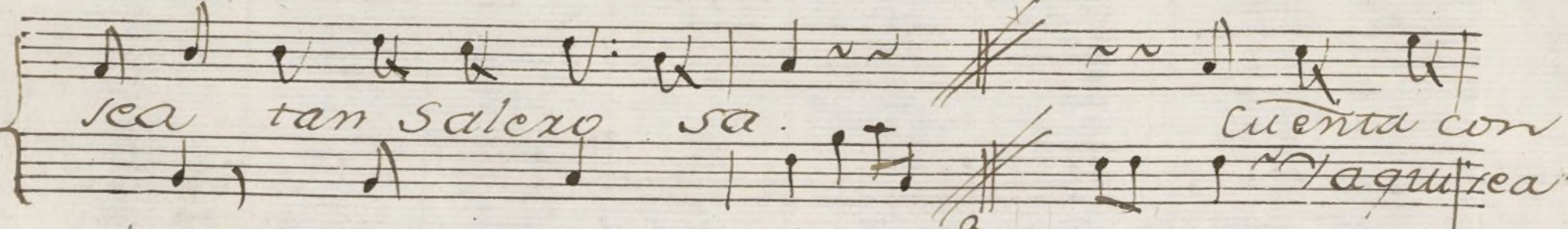

sea tan salero sa. cuenta con ya quita

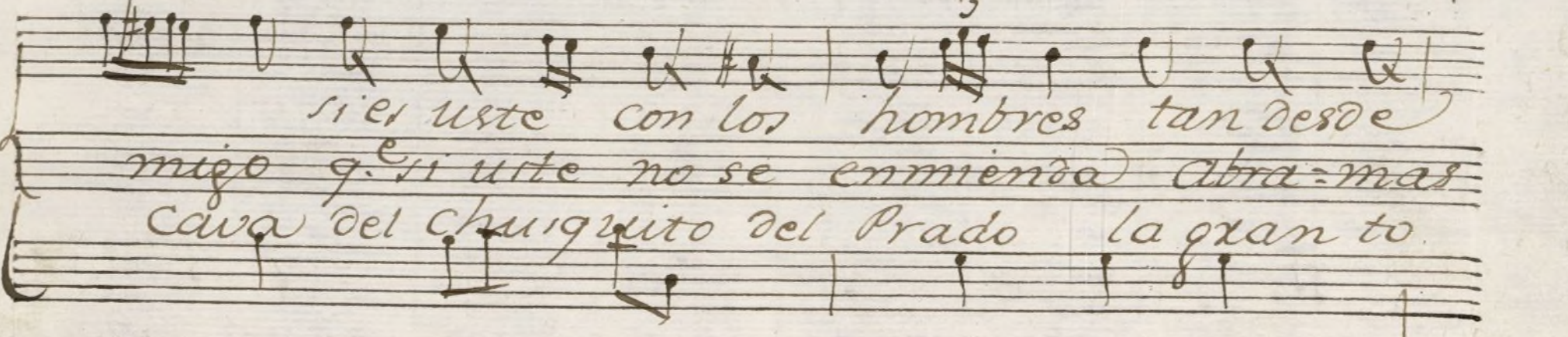

si es uste con los hombres tan desde miyo q.^e si uste no se enmienda abra-mas cava del chuiguito del Prado la gran to.

nos a si es chito q.^e nada del

9

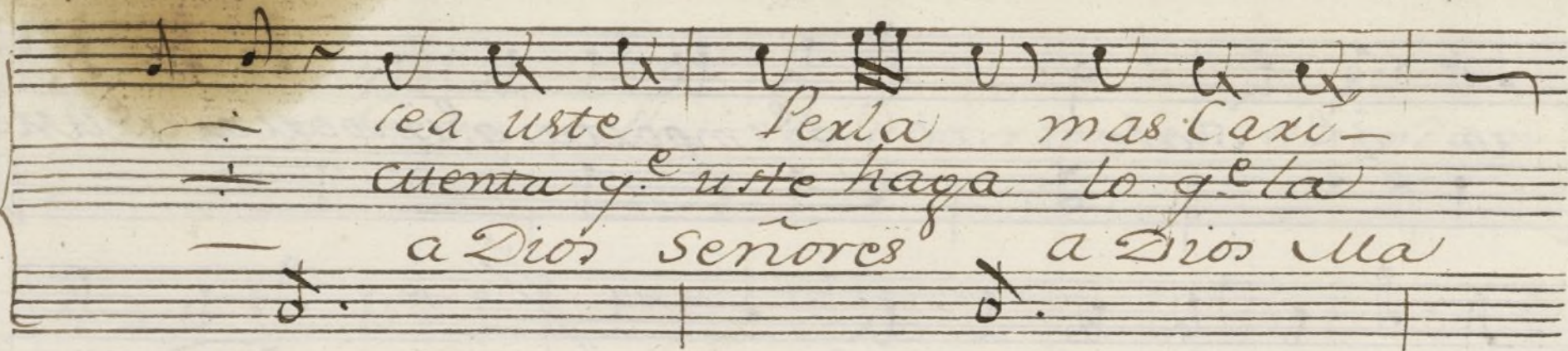

lea urte Pexla mas Caru-
cuenta q. e urte haga lo q. e la
a Dios señores a Dios Ma

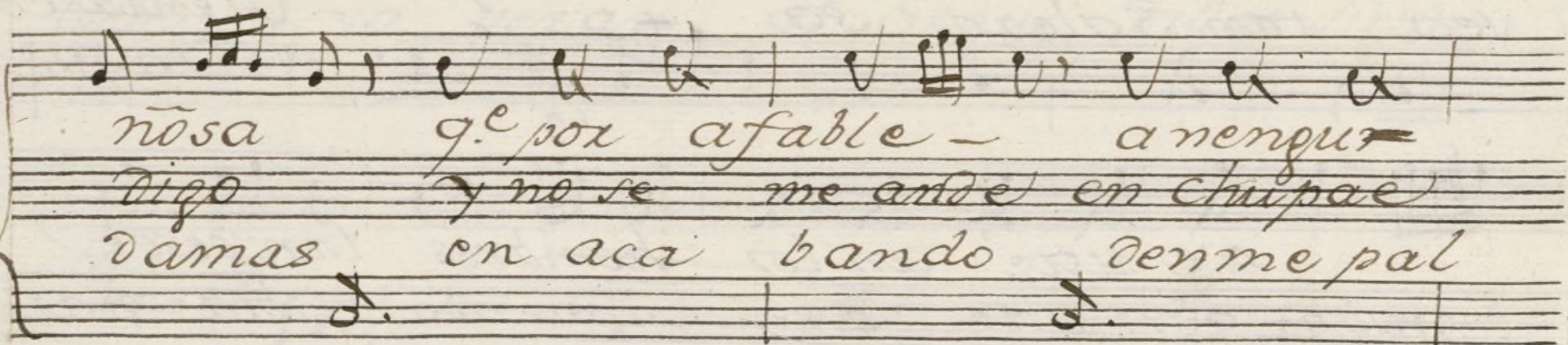

nōsa q. e por afable - a nenqu-
digo y no se me arde en chipae
damas en aca bando denme pal

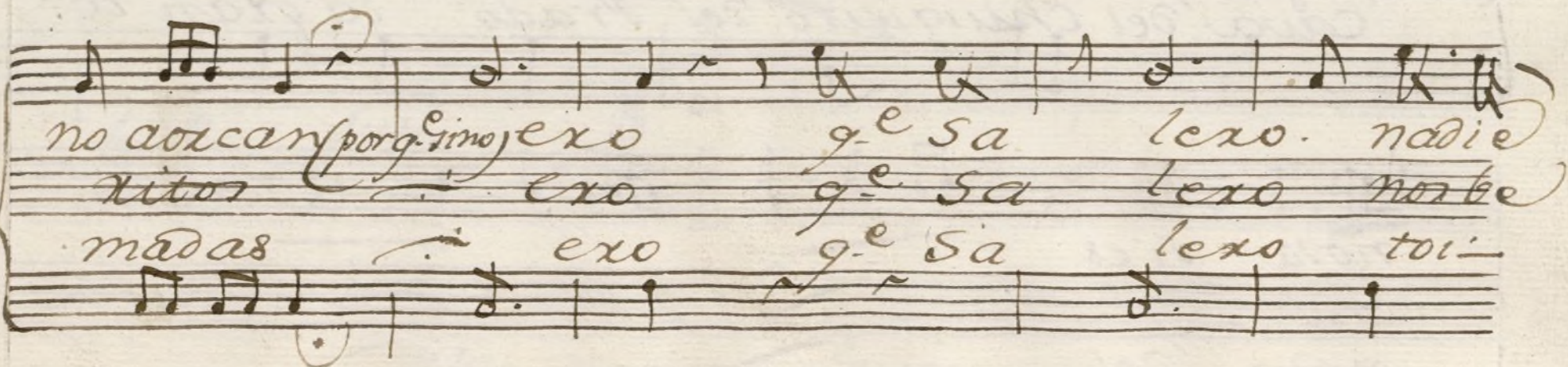

no aorcan por q. sino exo q. e sa lero. nadie
xitos exo q. e sa lero no be
madas exo q. e sa lero toi-

MUJ 84-1

901
6

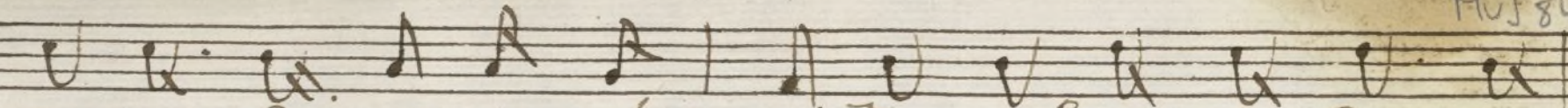

quie: nadie quiere las niñas q. e son andorcas -
re: no heremos las caras los son solitos

to toito mi trabajo. no balaxa nada

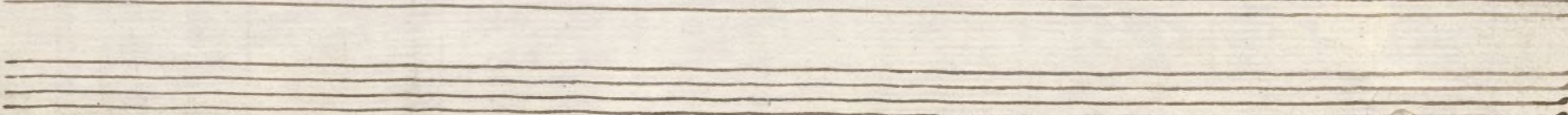
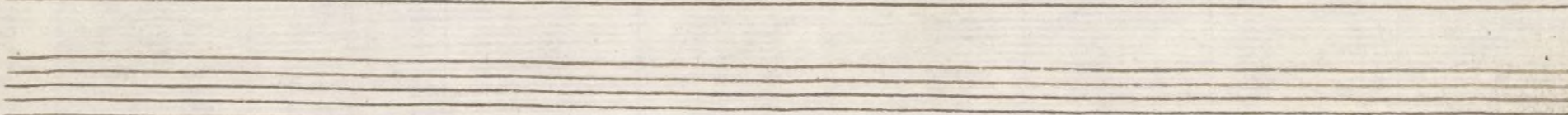
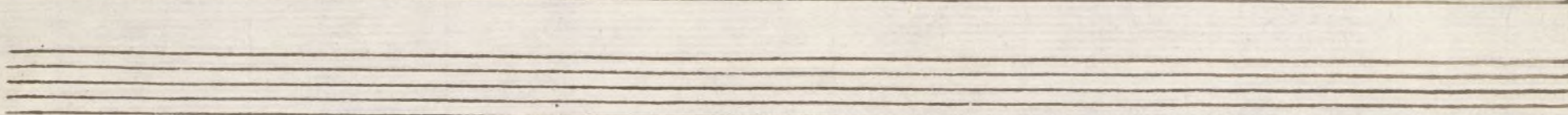
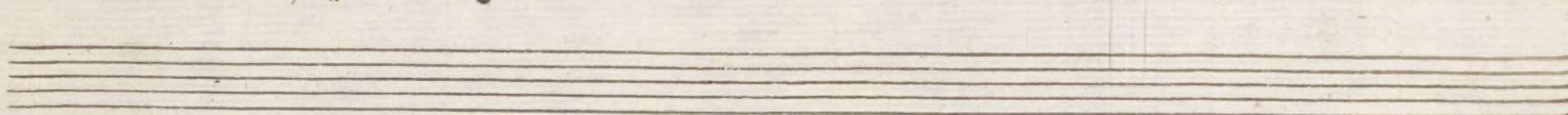
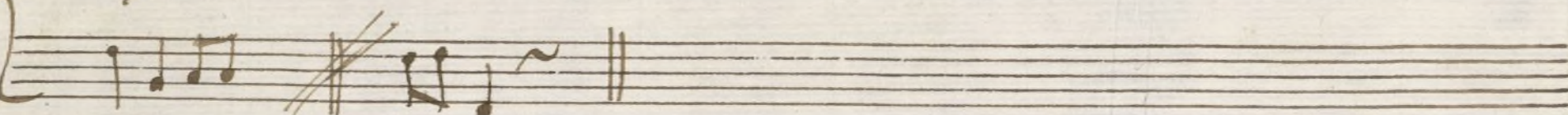
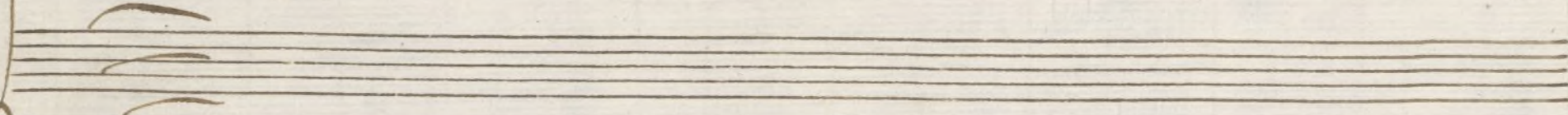
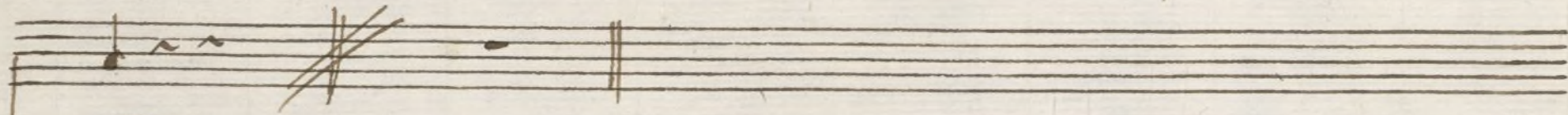
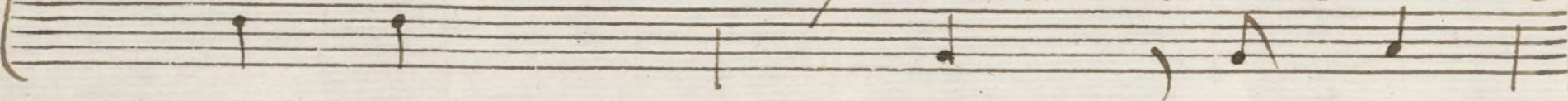

Ayuntamiento de Madrid

Violini 1.^o Ton.^o a Solo el Chusco del Prado. 1

Tempo di Minuo. $\frac{3}{4}$

- Staff 1: *And.^{te}* (Andante), *p* (piano), *ff* (fortissimo).
- Staff 2: *ff* (fortissimo), *p* (piano).
- Staff 3: *Allegro* (Allegro).
- Staff 4: *p* (piano), *Tempo* (Tempo).
- Staff 5: *Allegro* (Allegro).
- Staff 6: *Allegro* (Allegro).
- Staff 7: *Allegro* (Allegro), *ff* (fortissimo), *Al.* (Allegro).
- Staff 8: *Allegro* (Allegro), *p* (piano).
- Staff 9: *Allegro* (Allegro).
- Staff 10: *Allegro* (Allegro).

And. te All. to 6/8 3/2

al Segno 2da mai.

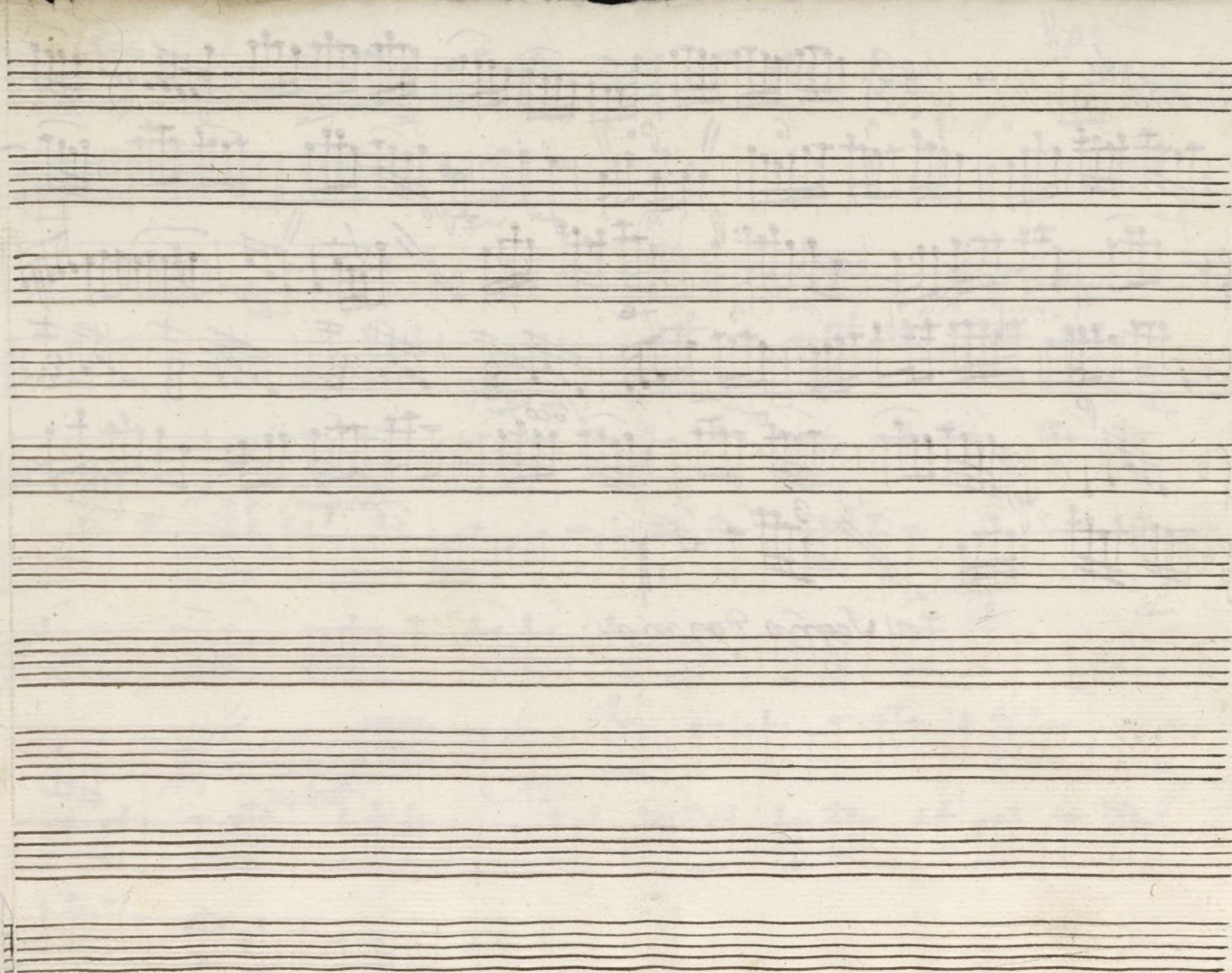

Violin 2^o Ton^a a Solo el Churro del Prado

1

Tempo di Minuto. $\frac{3}{4}$

Al Segno
Prepise.

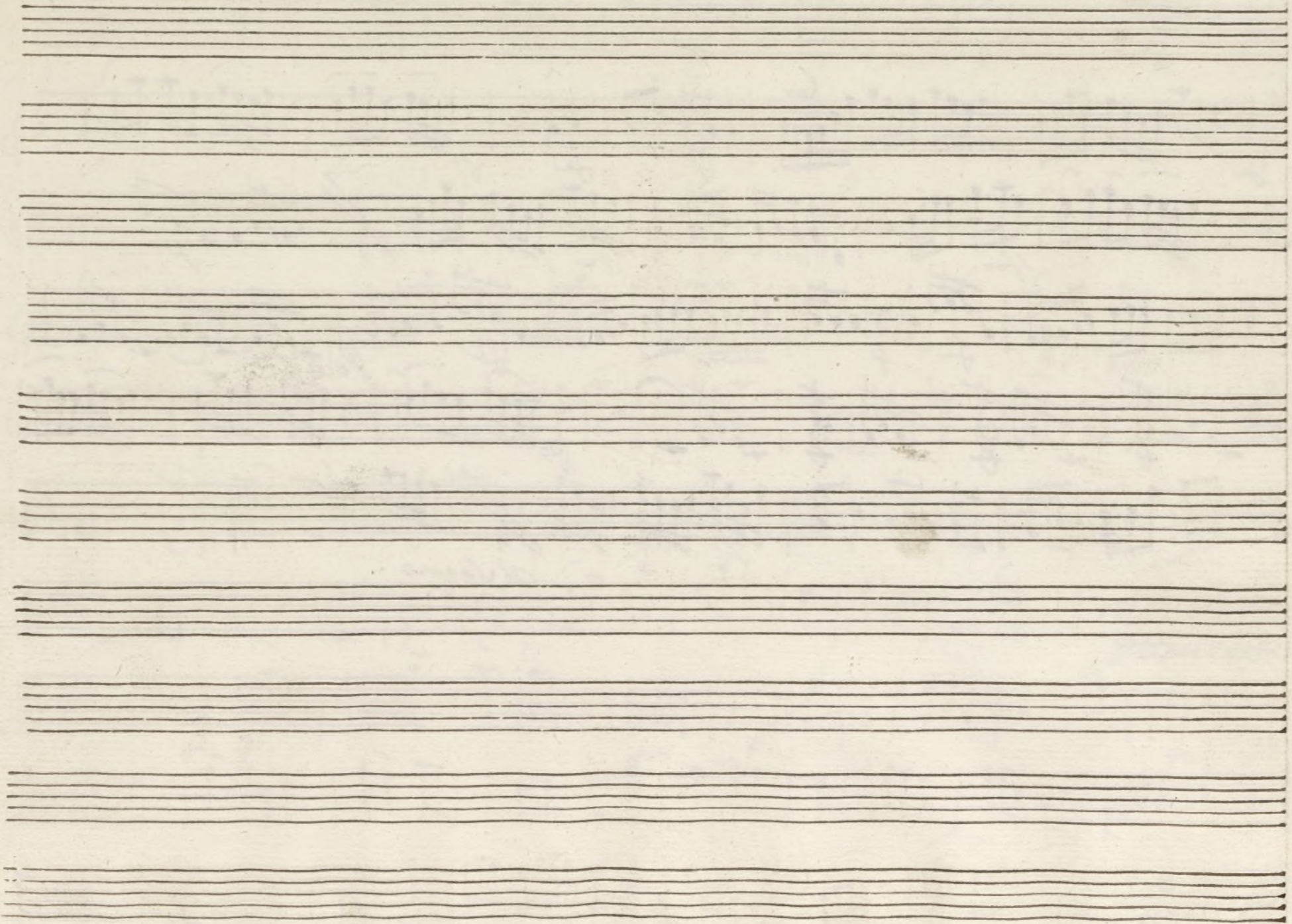

z

Mus 84-1

Violini 2.^o Ton.^a a Solo el Churco del Prado. 1

Tempo di Minue. $\text{G}\flat \frac{3}{4}$

Al Segno.

And. *p.*

al Vegno.

p.º tod.

alor Parr. Prepie

Allo

Allo

allegro.

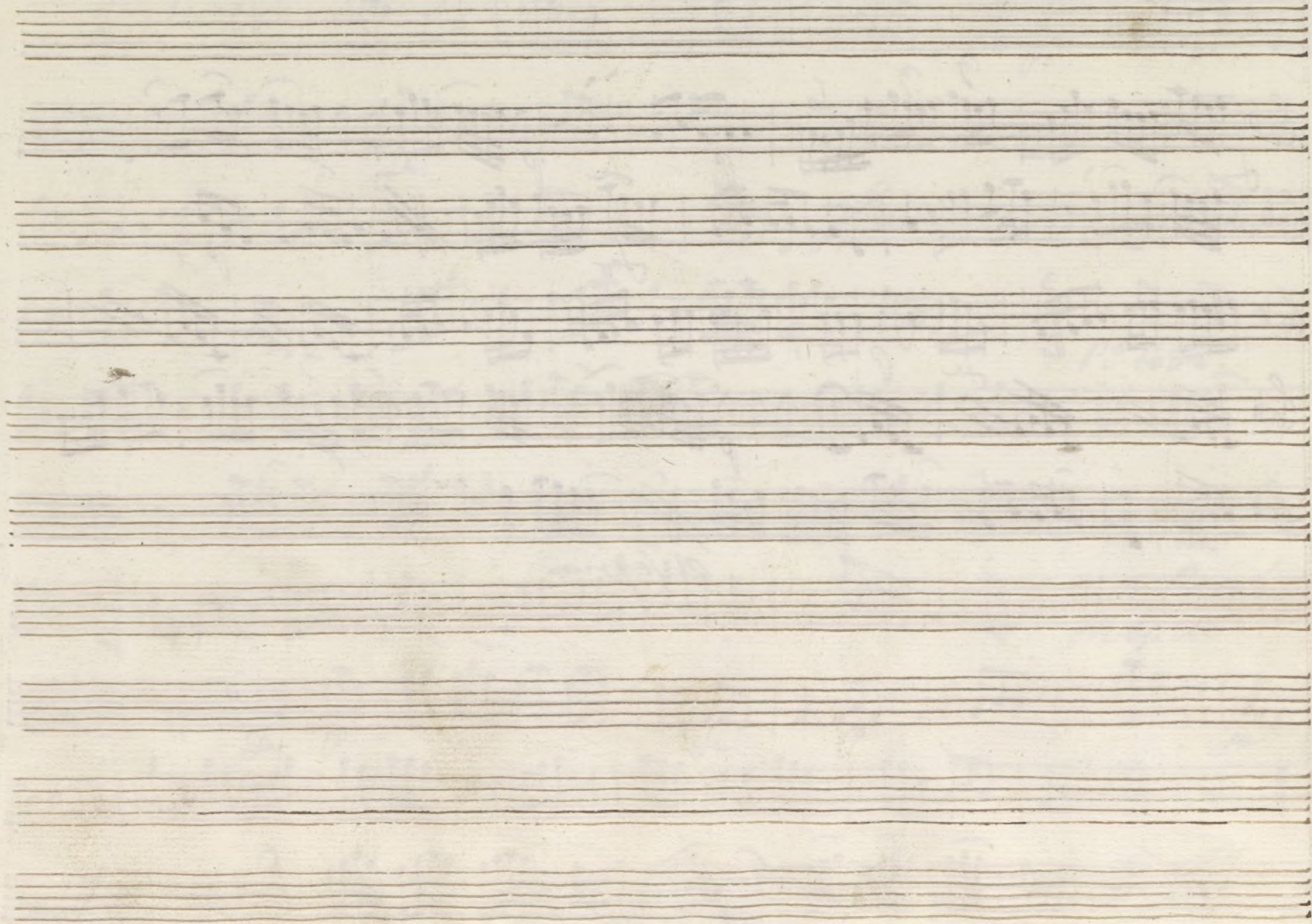

Ayuntamiento de Madrid

Violon tonadilla a solo +

Mus 84-1

el chasco del Prado.

1

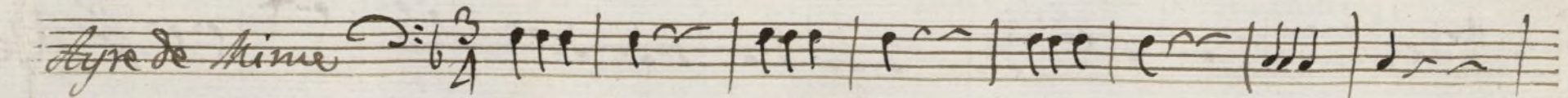
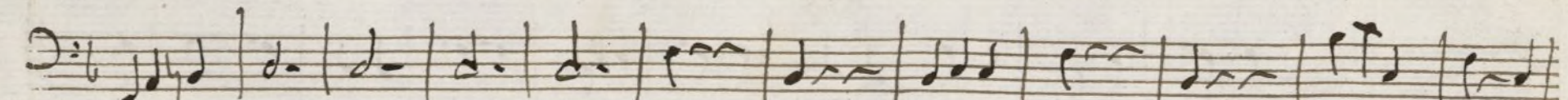
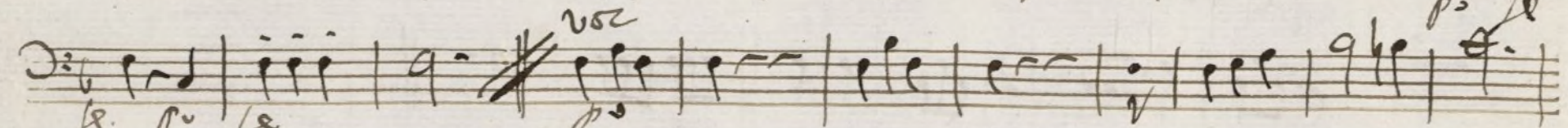
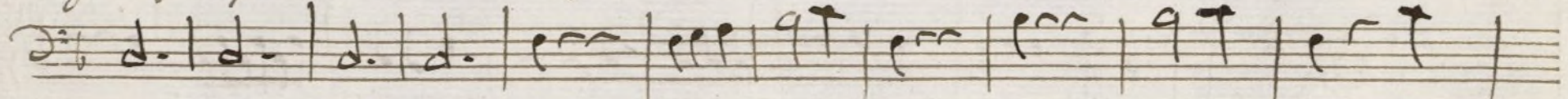
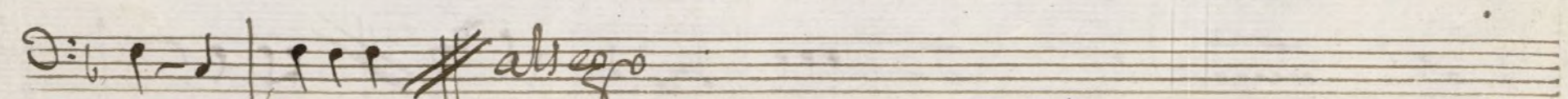
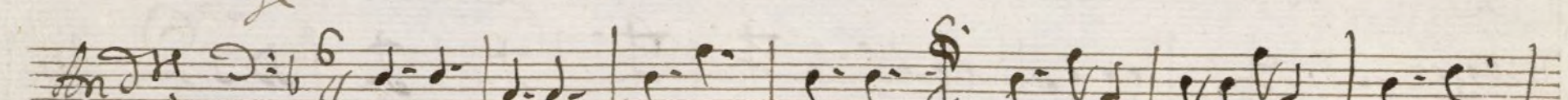
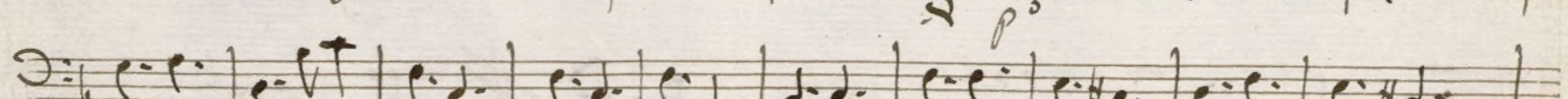
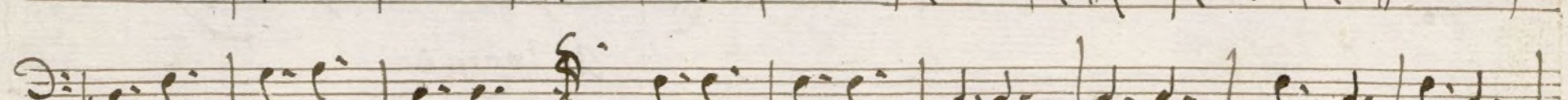
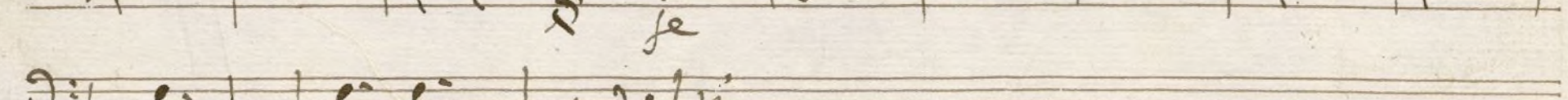
Ayre de Nime $\text{D}^{\flat} \text{b}$ $\frac{3}{4}$ 

Andte $\text{D}^{\flat} \text{b}$ $\frac{6}{8}$ 

Volvi

p^o tutto

allegro

Allegro *f^o*

Sequi. Alleg.

f^o

f^o

allegro

+

Flauta 1.^a Ton.^a a Solo.

Tempo di Minue

al Segno

And.^{te}

alos Parr.

Lácer hasta las seq^s

Oboe

And. te All. to

3 6

p

allegro doz mas.

Flauta 2.^a Ton.^a Solo el Chusco del Prado. 1

Tempo di Minue

allegro

allegro

Reprise

Tacet asta las Seq.⁸

Oboe And.^{te} All.^{to} 6/8

3

f

p

9.

allegro.

Trompa 1.^o Ton.^o a Solo

tempo di Minue

al Segno.

And.^{te}

alos Part!

Tacet las Coplas.

U. P.

Andte *Allo* $\text{C}:\frac{3}{4}$

p

f

allegro

+

Trompa 2^a Ton^a a solo

Tempo di Minue. $\text{C}:\flat \frac{3}{4}$

Allegro.

And.^{te} $\text{C}:\flat \frac{6}{8}$

$\text{C}:\flat$
allegro

Tacet las Coplas.

All.^o $\text{C}:\flat \frac{6}{8}$

$\text{C}:\flat$

And.^{te} All.^{to} $\text{O:} \frac{3}{2}$

allegro.

Bajo Ton. a Solo de Chusco del Prado

Tempo di Minue. $\text{C} \frac{3}{4}$

Allo

And. te Allo

al Vegno.