

MUS 711-23(2)

TE DEUM LAUDAMUS

COMPUESTO Y DEDICADO

AL NATALICIO

de la Serma. Sra. Princesa de Asturias

POR EL MTRO. DE LA REAL CAPILLA

D. HILARION ESLAVA.

THEMA

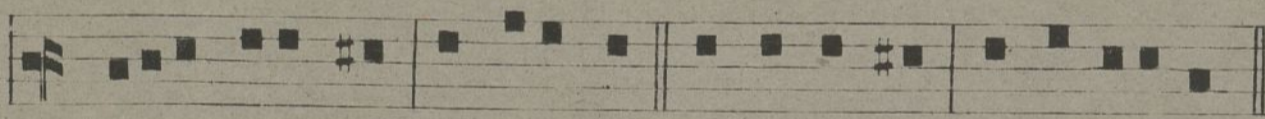

Te De - um lau - da - mus. Te Do - mi - num confi - te - mur.

MADRID.

BIBLIOTECA HISTORICA MUNICIPAL

1200062771

Mus 211-23(2)

Te Deum Laudamus.

SIGLO XIX.

Pr. rs.

Allegro moderato.

Todo 8^a alta.

FLAUTA. *ff*

OBOES. *ff*

CLARINETES EN DO. *ff*

FAGOTES. *ff* *mf*

CLARINES EN DO. *ff* *mf*

TROMPAS EN DO. *ff*

FIGLE. *ff* *mf*

VIOLIN 1º *ff*

VIOLIN 2º *ff*

VIOLA. *ff* *mf*

TIPLE.

CONTRALTO.

TENOR.

BAJO.

CORO DE BAJOS. *f* Te De - um lau - da - - -

VIOLON. *ff* *mf*

CONTRABAJO. *ff*

Allegro moderato.

XIX-2.

mus. Te Dominum con - fi - te - mur. Te æ -
Te æ - ter - num Te æ -

ter - num pa - - trem te æ - ter - num pa - trem om - nis ter - ra
 æ - ternum pa - - trem te æ - ter - num pa - - trem om - nis
 ter - num pa - trem te æ - ter num æ - ternum pa - - trem om - nis
 ter - num pa - - trem te æ - ter - num pa - - trem om - nis
 om - nis
 om - nis

om - nis ter - ra ve - ne - ra - tur ve - ne - ra - tur. *f* Ti - bi
 ter - ra ve - ne - ra - tur ve - ne - ra - tur. *f* Ti - bi om - nes
 ter - ra ve - ne - ra - tur ve - ne - ra - tur. *f* Ti - bi om - nes
 ter - ra ve - ne - ra - tur ve - ne - ra - tur. *f* om - nes
 ter - ra ve - ne - ra - tur ve - ne - ra - tur. *f* om - nes

creciendo y acelerando un poco.

creciendo y acelerando un poco.

om - nes in - - ce - - sa - - bi - li in - -

om - nes an - ge li; ti - bi cae - li, et - u - ni - ver - se po - tes - ta - tes.

om - nes an - ge li; ti - bi cae - li, et - u - ni - ver - se po - tes - ta - tes.

an - ge - li; ti - bi cae - li, et - u - ni - ver - se po - tes - ta - tes.

an - ge - li; ti - bi cae - li, et - u - ni - ver - se po - tes - ta - tes.

creciendo y acelerando un poco.

All.^o Moderato.

ce - sa - bi - li vo - ce pro - cla - mant. Sanc - tus, Sanctus,
Ti - bi Che - rubim, et Se - ra - phim pro - cla - mant. Sanc - tus, Sanctus,
Ti - bi Che - rubim, et Se - ra - phim pro - cla - mant. Sanc - tus, Sanctus,
Ti - bi Che - rubim, et Se - ra - phim pro - cla - mant. Sanc - tus, Sanctus,
Ti - bi Che - rubim, et Se - ra - phim pro - cla - mant. Sanc - tus, Sanctus.

All.^o Moderato.

ter - ra ma - jes - ta - tis glo - ri - æ tu - - æ ma - jes - ta - tis
ter - ra ma - jes - ta - tis glo - ri - æ tu - - æ ma - jes - ta - tis
ter - ra ma - jes - ta - tis glo - ri - æ tu - - æ ma - jes - ta - tis glo ri - æ
ter - ra ma - jes - ta - tis glo - ri - æ tu - - æ ma - jes - ta - tis glo ri - æ
ter - ra ma - jes - ta - tis glo - ri - æ tu - - æ

glo-ri-æ tu-æ glo-ri-æ glo-ri-æ tu-æ.
 glo-ri-æ tu-æ glo-ri-æ glo-ri-æ tu-æ.
 tu-æ ma-jes-ta-tis glo-ri-æ tu-æ.
 tu-æ ma-jes-ta-tis glo-ri-æ tu-æ.

Allegro moderato.

Allegro moderato.

- o - sus A - pos to - lo - rum cho - rus. Te Prophe - ta - rum lauda - bi - lis numerus. Te

1^o
mf.

Piz:

Solo.

Te Solo. per

Te per orbenter

mari rum can - di - da - tus lau - dat lau dat e - xer - - ci - tus.

or - - bempet or - - bempet ra - rum Sane - ta con - - fi te - - tur ec -
 ra - rum te per orbem terra - rum Sane.ta confi te - tur ec - - -
 Te per orbem terra - - - rum Sane.ta confi te - tur ec -

arco. Piz. arco. Piz. arco. Piz.

Piz. arco. Piz.

mf

mf

mf

mf

mf

mf

arco.

arco.

arco. todos.

Venerandum venentium verum, et unicum

men - se ma - jes - ta - tis. todos. et u - nicum

ta - tis. todos. Ve - ne - ran - dum tu - um ve - rum,

ta - tis. Ve - ne - ran - dum tu - um ve - rum,

arco.

mf

arco.

mf

u - ni - cum et u - ni - cum fi - li - um. Sanc - tum
 fi - li - um fi - li - um. Sanc - tum quo -
 et u - ni - cum fi - li - um. Sanc - tum
 et u - ni - cum et u - ni - cum fi - li - um. Sanc - tum

Los dos.

ra - cli - tum spi - ri - tum. *ff* Tu Rex glo - ri - æ, Chris - te.

spi - ri - tum. *ff* Tu Rex glo - ri - æ, Chris - te.

spi - ri - tum. *ff* Tu Rex glo - ri - æ, Chris - te.

spi - ri - tum. *ff* Tu Rex glo - ri - æ, Chris - te.

suscep - turus ho - mi nem non hor - ru - is - ti
 ran - dum suscep - turus ho - mi nem non hor - ru - is - ti
 suscep - turus ho - mi nem non hor - ru - is - ti
 ran - dum suscep - turus ho - mi nem non hor - ru - is - ti
 tu tu non hor - ru - is - ti

Dynamic markings include *cres.* (crescendo) and *ff* (fortissimo). The instruction "Los dos." is written above the bass line of the fourth staff.

Lyrics for the voices (bottom 4 staves):

Vir - gi - nis u - - te - rum. Tu de - vic - - to

Vir - gi - nis u - - te - rum. Tu de - vic - - to

Vir - gi - nis u - - te - rum. Tu de - vic - - to

Vir - gi - nis u - - te - rum. Tu de - vic - - to

lo - rum. Tu ad des te - ram De - - - i se - des,

lo - rum. Tu ad des te - ram De - - - i se - des,

lo - rum. Tu ad des te - ram De - - - i se - des,

lo - rum. Tu ad des te - ram De - - - i se - des,

lo - rum. Tu ad des te - ram De - - - i se - des,

lo - rum. Tu ad des te - ram De - - - i se - des,

Un poco menos.

Un poco menos.

es-se ven-tu-rus ven-tu-rus.
 es-se ven-tu-rus ven-tu-rus.
 es-se ven-tu-rus ven-tu-rus.
 es-se ven-tu-rus ven-tu-rus.

Andante Sostenuuto.

TE ERGO.

EN DO.

*p*Te er-go quæ-su mus, Te er-go quæ-su mus, tu-is fa-mu lis

*p*Te er-go quæ-su mus, Te er-go quæ-su mus, tu-is fa-mu lis

*p*Te er-go quæ-su mus, Te er-go quæ-su mus, tu-is fa-mu lis

*p*Te er-go quæ-su mus, Te er-go quæ-su mus, tu-is fa-mu lis

Andante Sostenuuto.

The musical score consists of several systems. The top systems show piano accompaniment for the right and left hands. The lower systems show vocal parts with lyrics. The lyrics are:
 sub - ve - ni, quos pre-ti - o - so San - gui - ne re - de - mis - ti
 sub - ve - ni, quos pre-ti - o - so San - gui - ne re - de
 sub - ve - ni, quos pre-ti - o - so San - gui - ne re - de
 sub - ve - ni, quos pre-ti - o - so San - gui - ne re - de

re - de - mis - ti. *f* quos pre ti - o - so *mf* preti - o - so

mis - ti. *f* quos pre ti - o - so *mf* preti - o - so

mis - ti. quos pre ti - o - so *mf* preti - o - so

mis - ti. *f* quos pre ti - o - so *mf* preti - o - so San - guine

f quos pre ti - o - so *mf* preti - o - so San - guine

Allegro Moderato.

Allegro Moderato.

ne et be-ne-dic he-re-di-ta-ti tu-ae et rege os us que in ae-
 ne et be-ne-dic he-re-di-ta-ti tu-ae et ex tolle il-los us que in ae-
 et be-ne-dic he-re-di-ta-ti tu-ae et ex tolle il-los us que in ae-
 ne et be-ne-dic he-re-di-ta-ti tu-ae et ex tolle il-los us que in ae-
 et ex tolle il-los us que in ae-
 et ex tolle il-los us que in ae-

XIX - 4.

creciendo y

acelerando un poco.

acelerando un poco.

 no - men tu - um in sae - culum, et in sae - culum sae - cu - li.
 tu - um in sae - culum, et in sae - culum sae - cu - li.
 tu - um in sae - culum, et in sae - culum sae - cu - li.
 no - men tu - um in sae - culum, et in sae - culum sae - cu - li.
 Dynamics include *f*, *ff*, and *cres.*

Digna . re.

Allegro moderato.

Allegro no mucho.

re - re nos - - tri.

Fi - at mi - se - - ri - cor - - di -

re - re nos - - tri.

re - re nos - - tri.

re - re nos - - tri.

re - re nos - - tri.

re - re nos - - tri.

re - re nos - - tri.

Allegro no mucho.

1º
mf

- a tu - a, Domine, su - - per nos mi - se - - ri -
 Fi - at mi - se - - ri - cor - - di a tu - a Domine, su - - per
 Fi - at mi - se - - ri - cor - - di

mf

cor - di - a tu - a, Do - mi - ne, quem ad - mo - dum spe -
 nos su - per nos quem ad - mo - dum spe -
 a tu - a, Domine, su - per nos quem ad - mo - dum spe - ra -
mf Fi - at mi - se - ri - cor - di - a tu - a, Do - mi - ne, su - per nos quem ad mo.

ra - vi - mus in te in te.
ra - vi - mus spe - ra - vi - mus in te.
vi - mus spe - ra - vimus in te.
dum spe - ra - vi - mus in te in te.

Lyrics for the vocal parts:

- Staff 5: Fi - at mi - se - - ri -
- Staff 6: Fi - at mi - se - - ri - cor - - di - a tu - a, Do - mi - ne,
- Staff 9: Fi - at mi - se - ri - cor - di - a tu - a,
- Staff 10: Fi - at mi - se - ri - cor - di - a tu - a, Do - mi - ne, su - per nos mi - se - ri - cor - di - a

cor - - - di - a quem ad - modum spe - ra - - vimus in te spe -
 Fi - at mi - se - ri - cor - di - a quem ad - modum spe - ra - - vimus in
 Do - mi - ne su - per nos quem ad - modum spe - ra - - vimus
 tu - - - a, quem ad - modum spe - ra - - vi - mus quem ad - modum spe

ra - - vi mus in te. spe - ra - - vi mus in te. In te Do-mi-ne spe
 te spe - ra - - vimus in te spe - ra - - vimus in te in
 quem ad modum spe - ra - - vi mus spe - ra - vi - mus in te in te.
 ra - - vi - mus spe - ra - vi - mus in te. spe - ra - vi - mus in te spe -
 In te Do - - mi -

ra - - - vi, in te in te *ff* non con - fun - dar in æ -
te in te. In te Domi ne spe - ra - - vi,
In te Domi ne spe - ra - - - - vi, in te
ra - vimus in te in te in te non non con - fun - dar in æ -
ne spe - - - ra - - - - vi, non con -

ter - - - num. non con - fun - dar non con - fun - - dar
 non con - fun - dar in æ - ter - - - num.
 non non con - fun - dar in æ - ter - - - num in æ -
 ter - - - num. in æ - - - ter - - -
 fun - - - dar in æ - - - ter - - -

Menos movido.

in aetherum. non non confundar
 in aetherum. non confundar
 ter. non confundar
 num. non confundar in aetherum.

Menos movido.

XIV-4.

Menos.

in æ - ter - num in æ - ter - - num non con - -
 in æ - ter - num in æ - ter - - num non con - -
 in æ - ter - num in æ - ter - - num non con - -
 ter - - nunnonconfundar in æ - ter - - num non con - -

Menos.

Allegro.

Allegro.

