

Romance en la Comedia del ~~Manipulero~~ Vampiro

Mus 18-1 1

Para el Sr. Lord

Leg. 6.º al n.º 4.

**El Vampiro**

Sirvio' con esta musica la Sinf.ª señalada con el n.º 3.ª q' esta en el arroyo chico del pasillo

Piz.º

arco

Fiene esta musica 53. hojas.  
Follete Vailete.  
2 violines 1.º  
2 id. segundas  
Vidas.  
Flautas.  
Clarinete.  
Oboe 1.º y 2.º  
Fronpa 1.ª y 2.ª  
Fagot.  
2 Bajos.

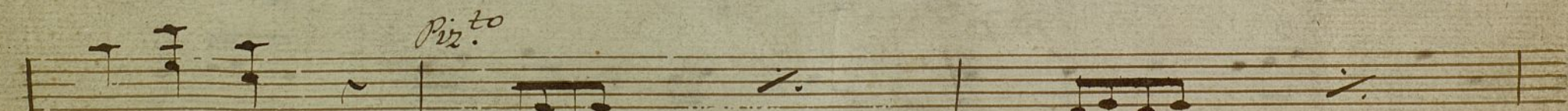

1.ª Copla.

2.ª Copla.

Ho! tierna Virgen de staffa a quiñila  
Quando ya dea quer ta sie rra no do rael-

Piz.º

ha ce pal pitar el se - no al nombre de a man  
 An ge les del in fier no sa len a ca - ri

te yer posa: al ir a en la zar tu  
 ciar - - su pre sa: si su voz dul ce te

Vaniviro

Emp 2<sup>a</sup> con musica

musica p<sup>a</sup> acabar el Prologo

— (nada en el 1<sup>er</sup> acto

2<sup>o</sup>

A su tiempo Preludio

Coplas

Baile

musica p<sup>a</sup> acabar el 2<sup>o</sup>

Musica p<sup>a</sup>

acabar el 3<sup>er</sup>

acto

sta  
García y Ochoa Jefe Político que fué de  
esta ciudad, se le multó en lo duro, por  
no llevarse el Requis. de Pasaportes en  
la secretaria segun estaba prevenido. El  
Sor. Regente de la N. Aud. de Sev.ª con fecha  
7 del corriente mandó pague dha multa  
con aperecebimiento del mal rigoroso apre-  
mio = Suplica que V.ª se sirva levantar-  
sela, avisandosele así al Sor. Regente.

Los Capitulares de Castiblanco que  
Ayuntamiento de

muer te vic ti ma tris te de la  
muer te del a mor que cau sa la

2<sup>a</sup> letra

Quando ya de aquesta Sierra  
no dora el sol los frios Cerros  
los Angeles de el Infierno  
salen a cariciar su presa  
si su voz dulce todo vierte  
huye su mano esta elada  
guardate vien joven Casada  
del amor q. causa la Muerte

muer te  
muer te

D.C. Despues de los versos:  
y la canta la 2<sup>a</sup> Copla.

*Fatro dela Cruz*

*Musica de E. Moreno*

*1821*

Mus 18-1

Polletto

Taylete

En la Comedia

Los Sapiros.

*All.<sup>mo</sup>*

*Solo 1.º*  $\text{G} \flat \frac{2}{4}$  *fr.* *fin*

*Solo 2.º*  $\text{G} \flat \frac{2}{4}$  *fr.* *fr.* *fr.*

V.P.

*Entre.*

*Solo 3.º*

16

16

*Solo 2.<sup>o</sup>*  $\text{G}\sharp$   $\frac{2}{4}$

*fin. Coda*

*Entre*

*fin. Coda*

*Signe Coda* *V.P.*

*Solo 5.º*  $\text{G} \flat \text{2/4}$

*Solo 6.º*  $\text{G} \flat \text{2/4}$

*Entre*

*V. P. Coda.*

*Coda.* &#x2668; &#x2666

*vis*

*no repite*

*via*

Violin 1.º Romance en la form.<sup>a</sup> de los Mampiros *Pral*

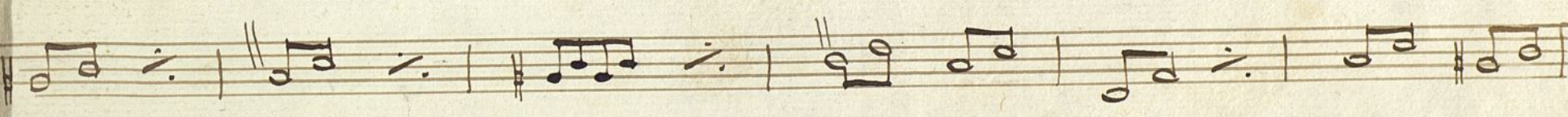
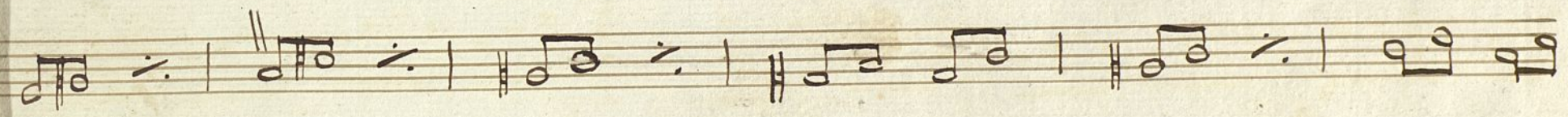
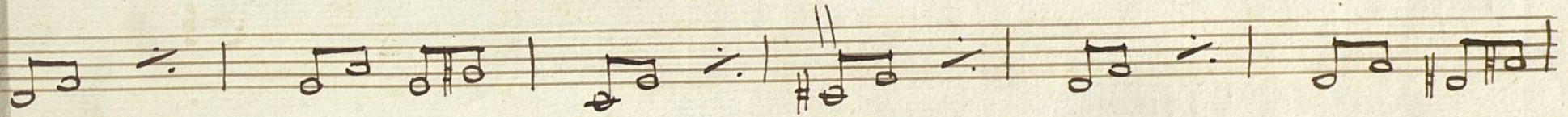

*D.C. sin parar.*

Mus 18-9

Violin 3<sup>o</sup>

Vampiros

*All.<sup>o</sup>*

*Solo 1.<sup>o</sup>*

*D.C. al segno & hasta el fin*

*Solo 2.º*  $\text{fr.}$   $\text{p.}$

*Entre*  $\text{V.P.}$

*Solo 3.º*  $\text{G}\sharp\text{F}\sharp$   $\frac{2}{2}$

*fi.*

*Solo 4.º*  $\text{G}\sharp\text{F}\sharp$   $\frac{2}{2}$

*Entre.*  $\text{G}\sharp\text{F}\sharp$

*Sigue  
Coda*

*Solo 6.º*  $\text{G}^{\flat} \text{B}^{\flat} \frac{2}{4}$

*Entre.*  $\text{G}^{\sharp}$

*Goda* &#x2668; &#x2669;

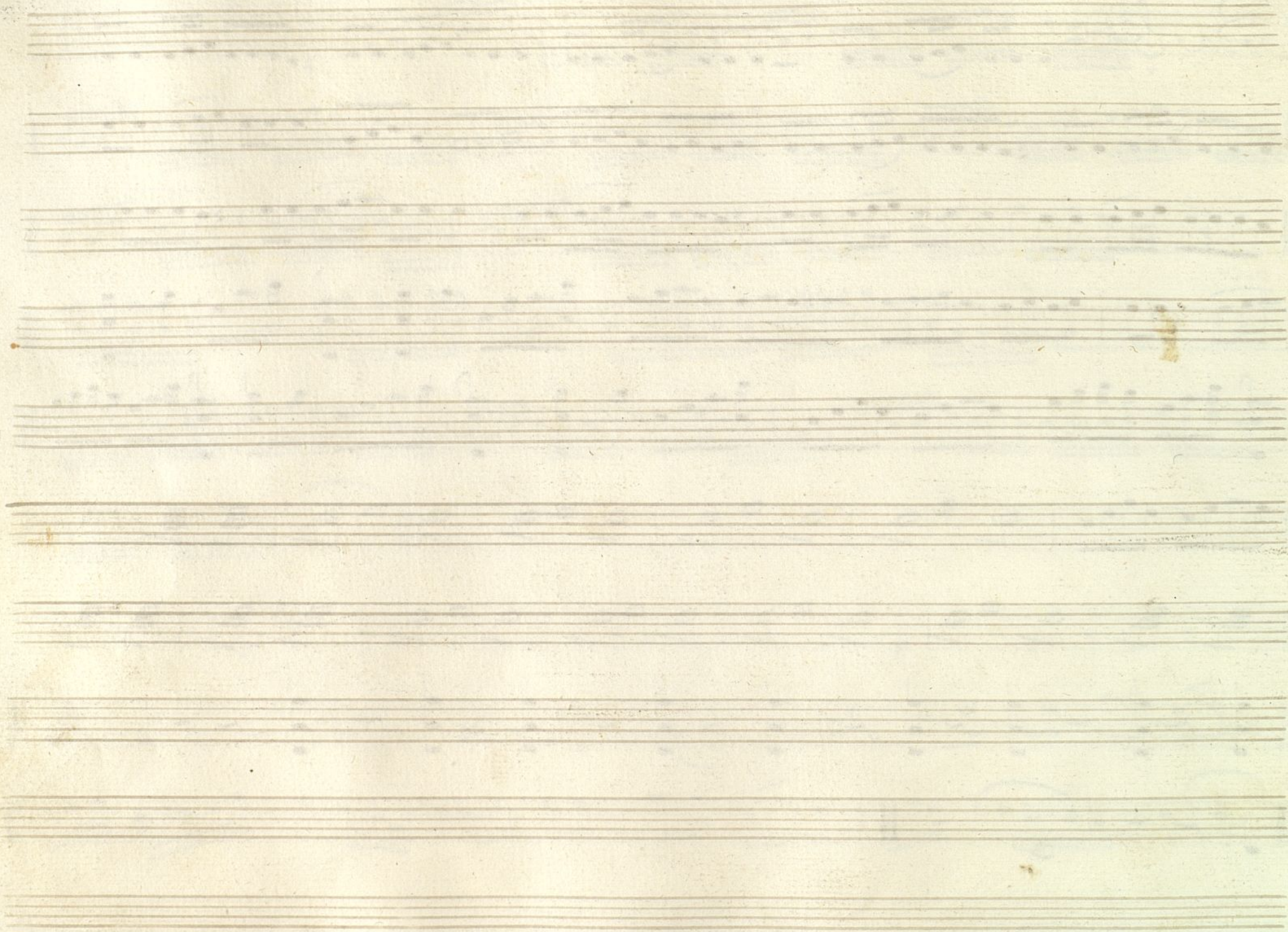

Ayuntamiento de Madrid

Violin I.º <sup>Pal</sup> Romance en la Com.ª Los Manapirios

*Pizz.* *arco* *divisi* *Pizz.*

*arco*

*D. C. sin parar.*

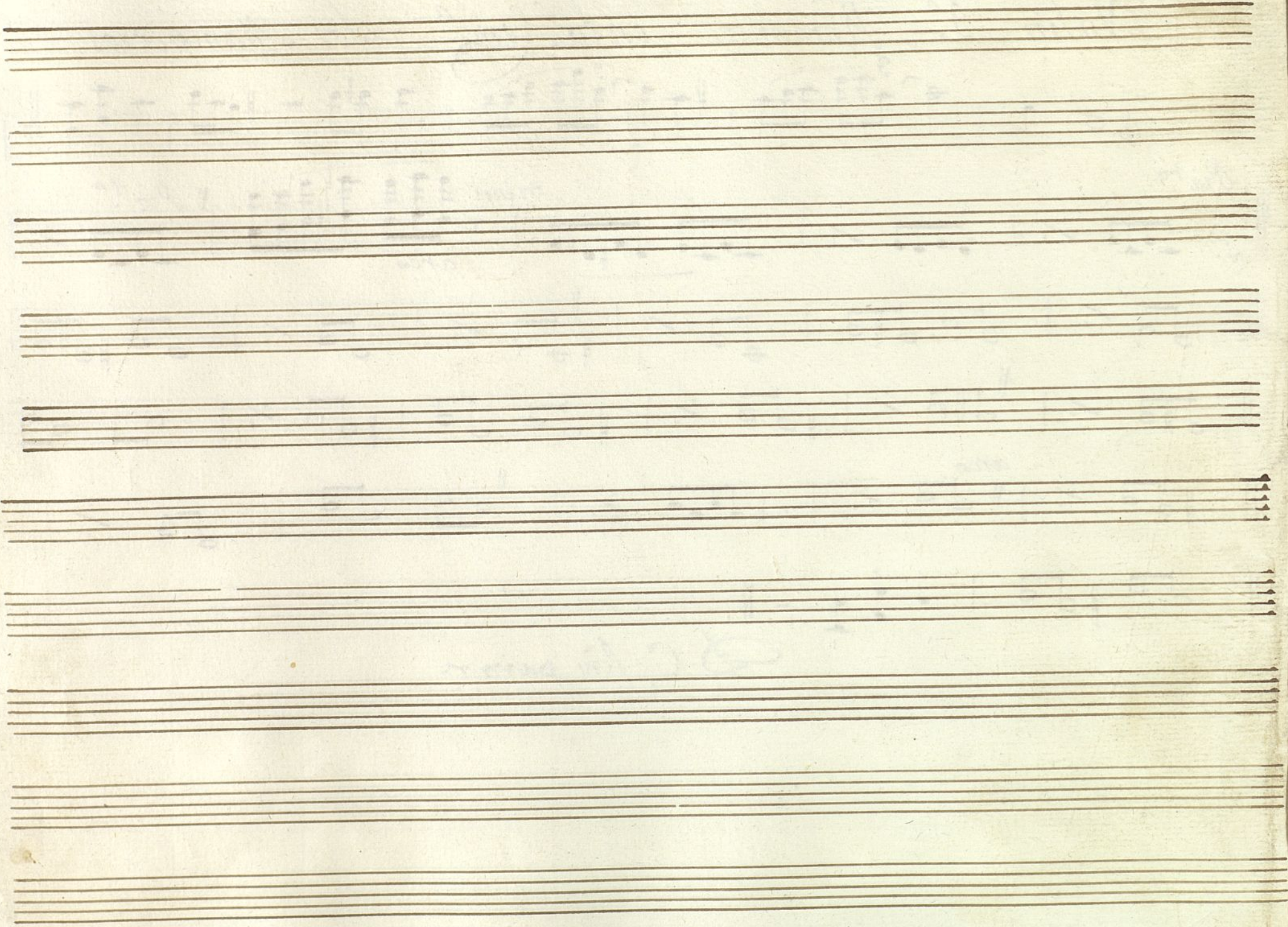

Mus 18-1

Violin 2<sup>do</sup>

Stampiro

*Quintetto*

*All<sup>mo</sup>*

*Solo 1.º*  $\text{G}^{\flat} \text{2/4}$

*fin*

*D. C. hasta el fin*

*Solo 2.º*  $\text{G}^{\flat} \text{2/4}$

*Solo 2.º*  $\text{G}^{\flat} \text{2/4}$

*V.P.*

*Motivo*  $\text{G}\sharp\text{2/4}$

*Solo 3ª*  $\text{G}\sharp\text{2/4}$

*Solo 4ª*  $\text{G}\sharp\text{2/4}$

*motivo*  $\text{G}\sharp\text{2/4}$

*alato*

*Solo 5°*

*Soda*  $\text{G} \# \text{C}$   $\text{5}$

Ayuntamiento de Madrid

Violin 2.<sup>o</sup> Romance en la form.<sup>a</sup> Los Mampiros

*D.C. sin parar*

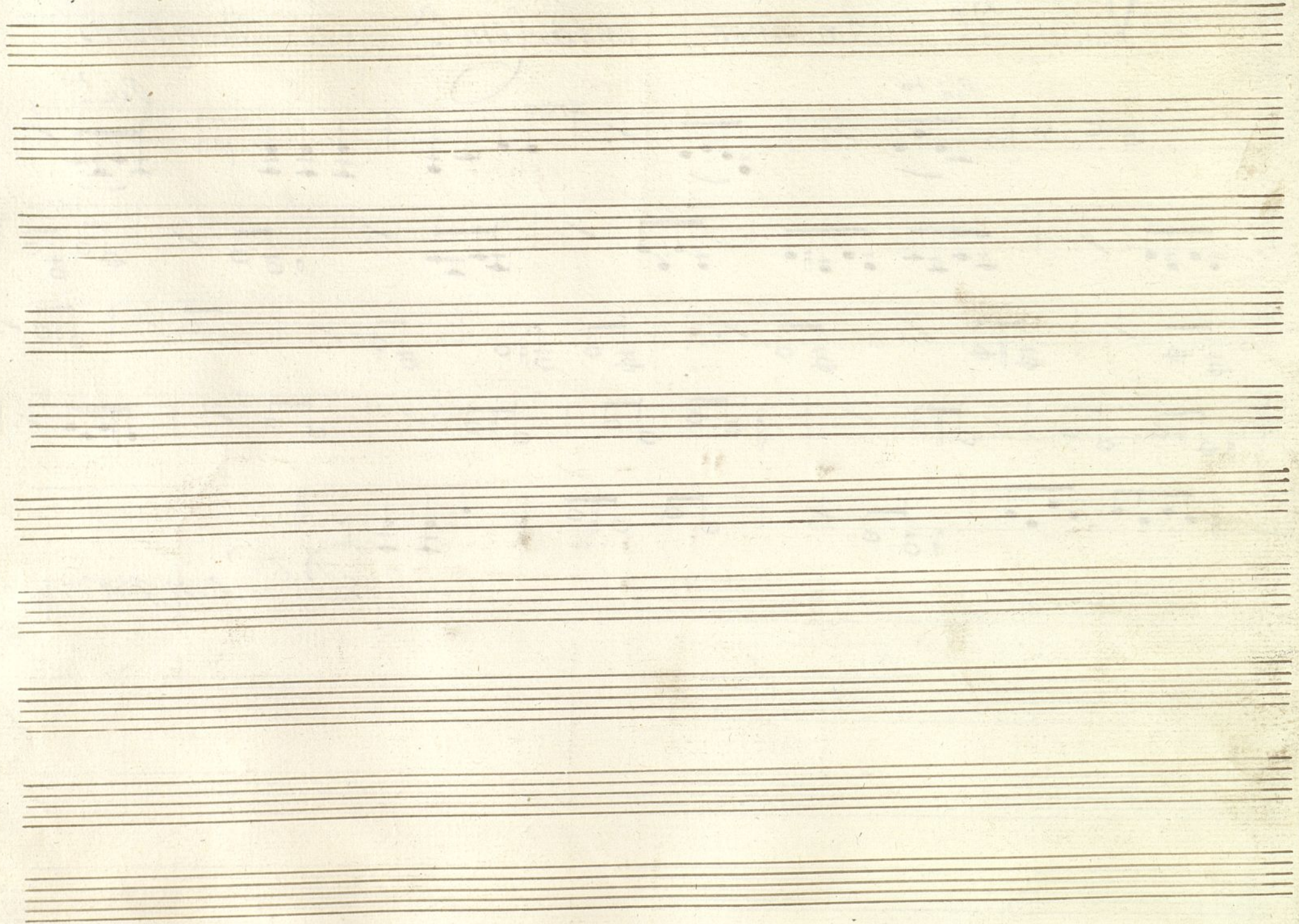

Mus 18-7

Violin 2

Stampiro

*Quintetto*

*All<sup>to</sup>*

*Solo 1.<sup>o</sup>*  $\text{G}^{\flat} \frac{2}{4}$  *fin*

*D.C. hasta el fin*

~~*Solo 2.<sup>o</sup>*  $\text{G}^{\flat} \frac{2}{4}$~~

*Solo 2.<sup>o</sup>*  $\text{G}^{\flat} \frac{2}{4}$

*motivo*  $\text{G}\sharp\text{2/4}$

*Solo 3*  $\text{G}\sharp\text{2/4}$

*Solo 4º*  $\text{G}\sharp\text{2/4}$

*motivo*  $\text{G}\sharp\text{2/4}$

*alaboda*

*Solo 5*  $\text{G}\sharp\text{2/4}$

*Solo 5.º*  $\text{G}\sharp\text{2/4}$

*Solo 6<sup>o</sup>*  $\text{F}^{\flat}\text{B}^{\flat} \frac{2}{4}$

*motivo*  $\text{F}^{\sharp}\text{C}^{\sharp} \frac{2}{4}$

*Coda*

Ayuntamiento de Madrid

Violin 2<sup>o</sup> Romance en la Com<sup>a</sup>

*Siz<sup>to</sup>* *arco* *Pizz<sup>to</sup>*

*D. C. Finparar*

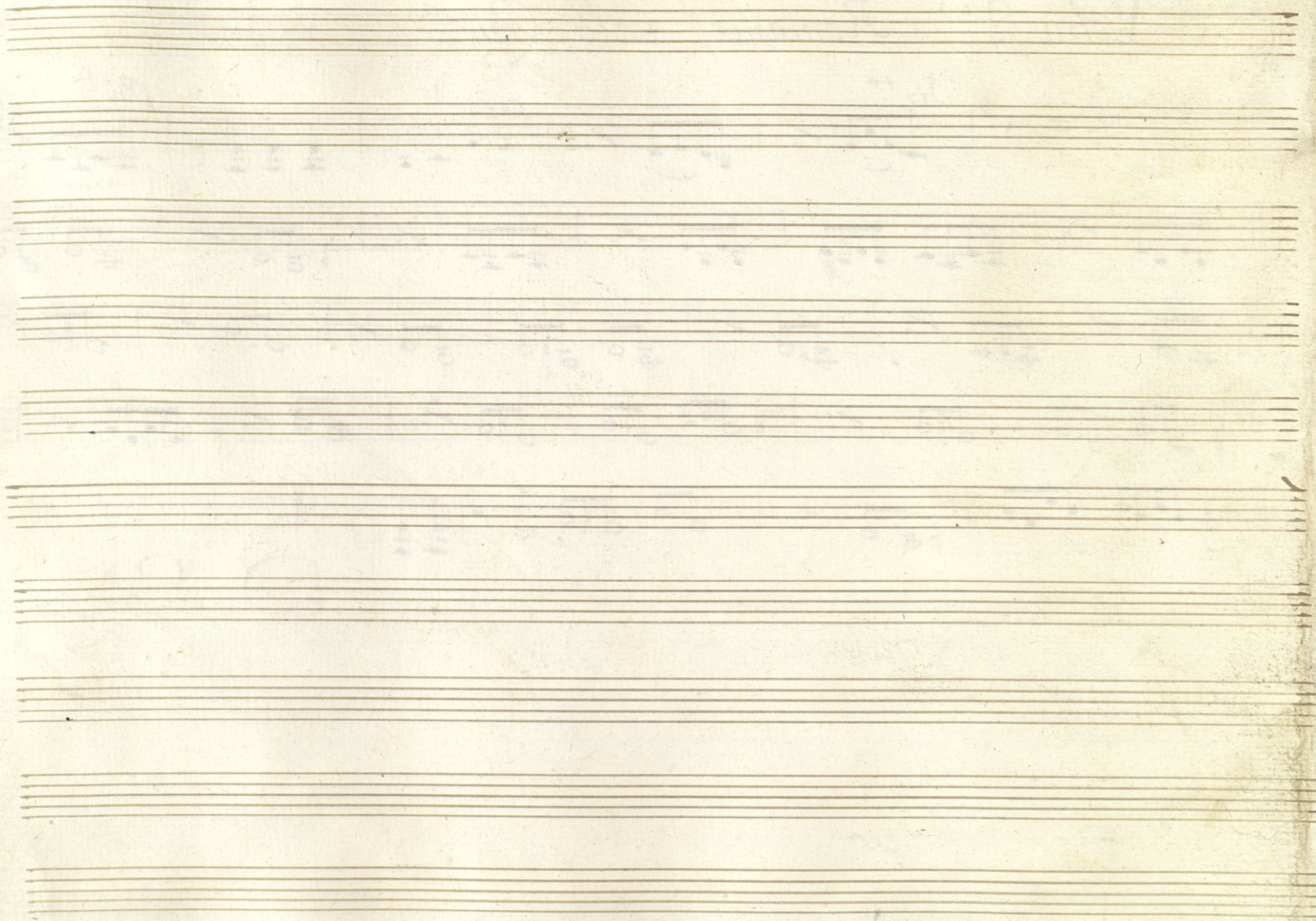

Siolas

Mus 18-1

Vayle

En los Vampiros

*Solo 1.º*  $\text{C} \frac{2}{4}$  *fin*  
*fr.*  
*Allegro. & hasta el fin*

*Solo 2.º*  $\text{C} \frac{2}{4}$  *fr.*

V. P.

*Entre.*  $\text{K} \sharp \sharp \frac{2}{2}$

*Solo 3.º*  $\text{K} \sharp \sharp \frac{2}{2}$

*ffmo*

*Solo 4.º*  $\text{K} \sharp \sharp \frac{2}{2}$

Entre  $\text{K} \# \# \frac{2}{4}$

*alaboda*

Solo 5.º  $\text{K} \flat \frac{2}{4}$

Solo 6.º  $\text{K} \flat \frac{2}{4}$

Coda.  $\text{K} \# \#$

V.P.

Viola Romance en la *Com.*

*arco*

*Pizz.*

*arco*

*D.C. sin parar.*

Ayuntamiento de Madrid

*Flauta Variete en el Vampiro*

*All<sup>to</sup>*  $\text{G} \flat$   $\text{F}$  *p.*

*Facet to Demas.*

Ayuntamiento de Madrid

Mus 18-1

Oboe 1<sup>o</sup>

Vampiro

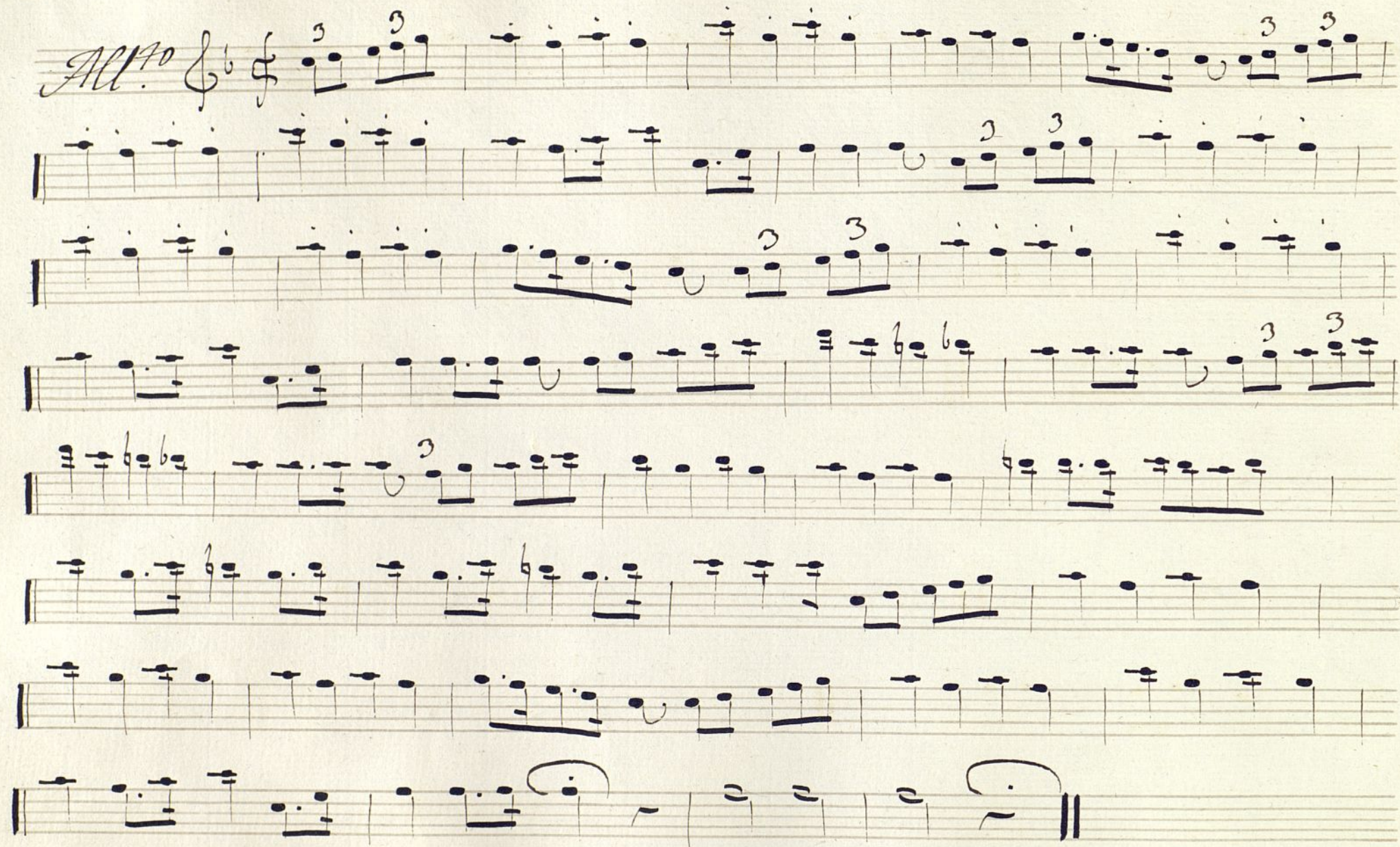
*All.<sup>o</sup>* The image shows a page of handwritten musical notation for guitar. It consists of ten staves of music. The first staff begins with the tempo marking "All.<sup>o</sup>" (Allegretto) and a treble clef. The music is written in a key with one flat (B-flat major or D minor) and a 3/4 time signature. The notation includes various chords, mostly triads and dyads, with some triplets indicated by a '3' above the notes. The piece concludes with a double bar line and a fermata over the final note.

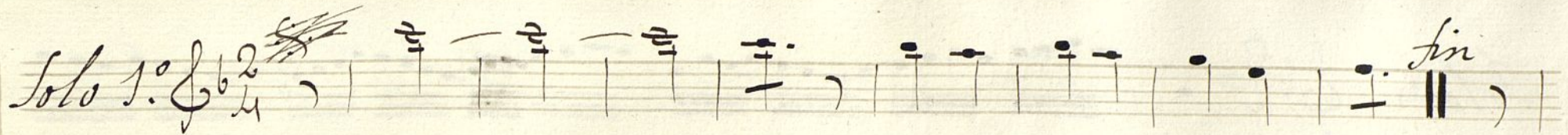
Solo 1.º  $\text{G}^{\flat} \frac{2}{4}$  ~~2/4~~  fin

 D. J. P. del fin

Solo 2.º Facet.

Entre  $\text{G}^{\sharp\sharp} \frac{2}{4}$  

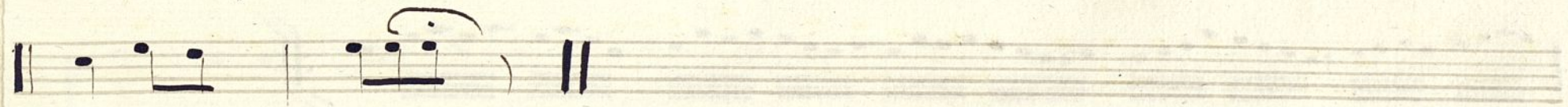

Solo 3.º y 4.º Facet

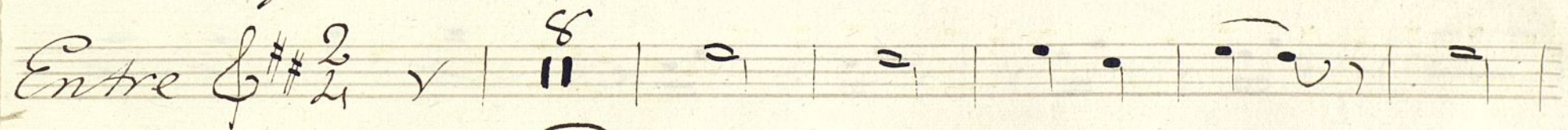
Entre  $\text{G}^{\sharp\sharp} \frac{2}{4}$  

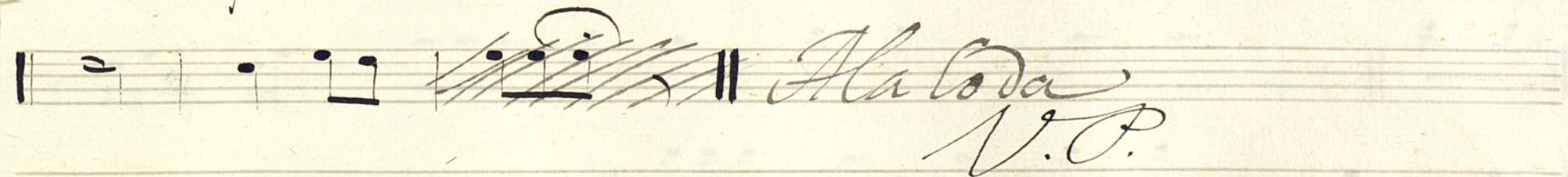
 Ala toda  
V.P.

*Solo 5.º*  $\text{G} \flat \frac{2}{4}$

*Solo 6.º*  $\text{G} \flat \frac{2}{4}$

Entre  $\text{G}\#\#\frac{2}{4}$   $\text{S}$  

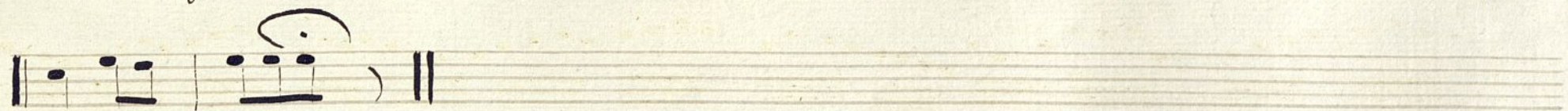

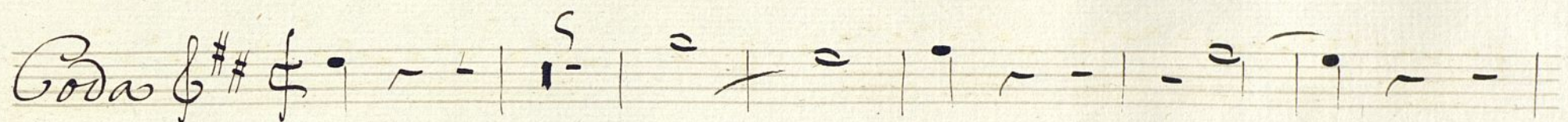
Coda  $\text{G}\#\#\frac{2}{4}$   $\text{S}$  

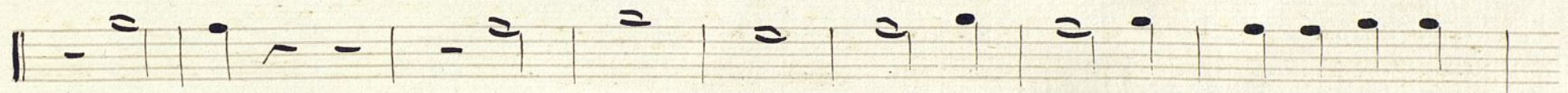

Ayuntamiento de Madrid

Mus 18-1

Alte 2<sup>o</sup>

Stampino

All.<sup>40</sup>

Solo 1.<sup>o</sup>

Solo 2.<sup>o</sup> Facet

Entre.

Solo 3.<sup>o</sup> y 4.<sup>o</sup> Facet  
Ayuntamiento de Madrid

Mus 18-1

*Marinete*

*Vampiro*

Quintetto

All<sup>to</sup>

*Solo 3<sup>o</sup>*  $\text{G}\sharp\text{2/4}$

*Solo 4*  $\text{G}\sharp\text{2/4}$

*motivo*  $\text{G}\sharp\text{2/4}$

ala Coda

Ayuntamiento de Madrid

Nº 5. y 6 tace

*motivo*

$\text{F}\#\#\frac{2}{4}$

*Goda*

$\text{F}\#\#\frac{2}{4}$

Ayuntamiento de Madrid

Mus 18-1

*Trompa 2<sup>a</sup>*

*Vampiro*

*2<sup>a</sup> m. Cant. 8*  
*All.<sup>o</sup>* 

*Solo 1.<sup>o</sup> 2<sup>a</sup> m. K.* 

*fin*

*D.C. & hasta el fin*

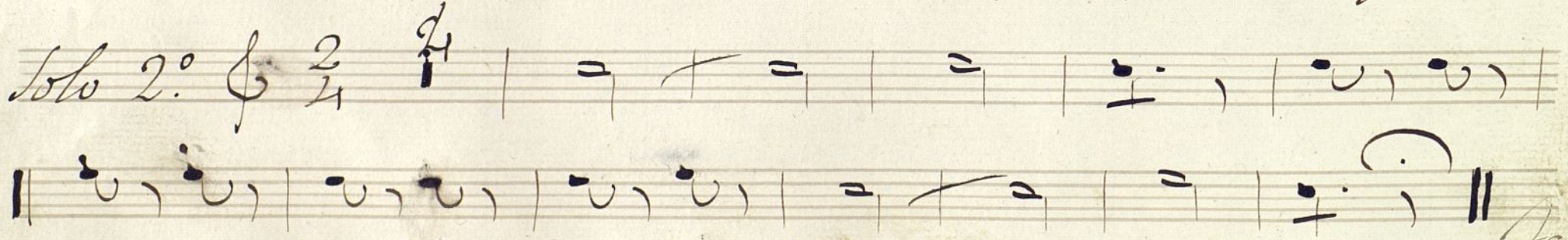
*Solo 2.<sup>o</sup> 2<sup>a</sup> m.* 

*Facet  
todemas.*

Entre, solo 3.º 4.º entre y solo 5.º Facet

Solo 6.º  $\frac{2}{4}$  Trompa 2.ª

Facet lo demas.

Ayuntamiento de Madrid

Mus 18-1

*Trompa 2<sup>a</sup>*

*Vampiro*

*Alto* *2<sup>a</sup> m. Cant.* *8*

*Solo 1<sup>o</sup> m. F* *2*

*fin*

*D.C. hasta el fin*

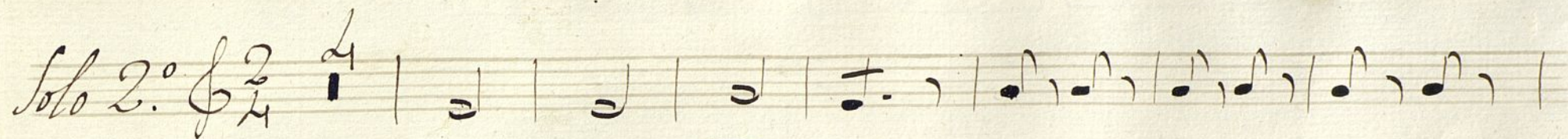

Solo 2.<sup>o</sup>  $\frac{2}{4}$   $\frac{4}{4}$  | 

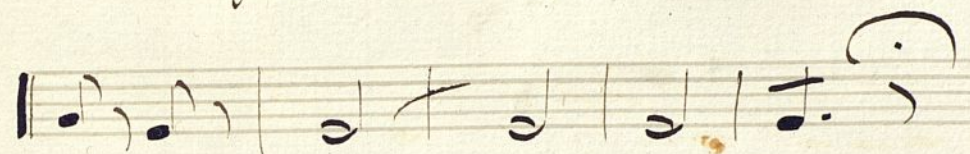
||  || *tacet lo demas*

*entre solo 3.<sup>o</sup> 4.<sup>o</sup> entre y solo 5.<sup>o</sup> tacet*

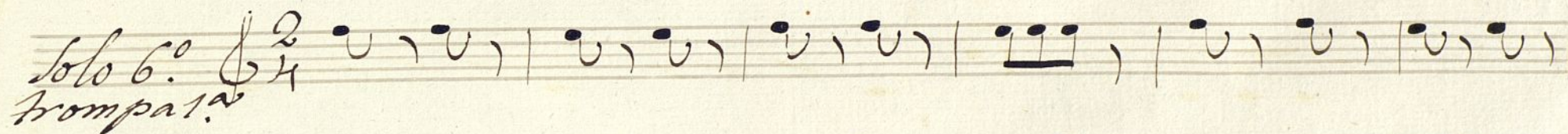
Solo 6.<sup>o</sup>  $\frac{2}{4}$   $\frac{4}{4}$    
*trompa 1.<sup>a</sup>*

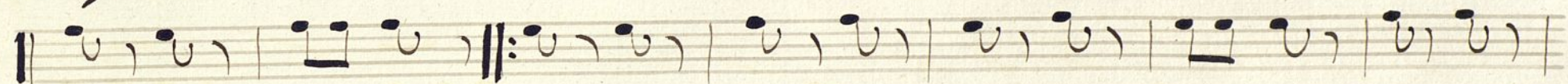
|| 

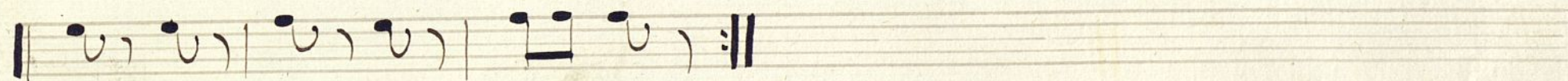
|| 

*tacet lo demas.*

Ayuntamiento de Madrid

Mus 18-1

Jagot

Vailete en el Vampiro

*Alleg.<sup>ro</sup>* E:64 -

*Solo 1<sup>o</sup>*  $\text{E} \flat \frac{2}{4}$

*fin*

*D. G. hasta el fin*

*Solo 2.<sup>o</sup> y entre Tacet*

*Solo 3.<sup>o</sup>*  $\text{E} \sharp \sharp \frac{2}{4}$

*Solo 4.<sup>o</sup>*  $\text{E} \sharp \sharp \frac{2}{4}$

*entre Tacets alaboda*

*Solo 5<sup>o</sup> Mod<sup>to</sup>*  $\text{C} \flat \frac{2}{4}$

*Solo 6<sup>o</sup>*  $\text{C} \flat \frac{2}{4}$

*Entre Facets*

Ayuntamiento de Madrid

*Coda.*  $\text{C}:\sharp\flat 5$

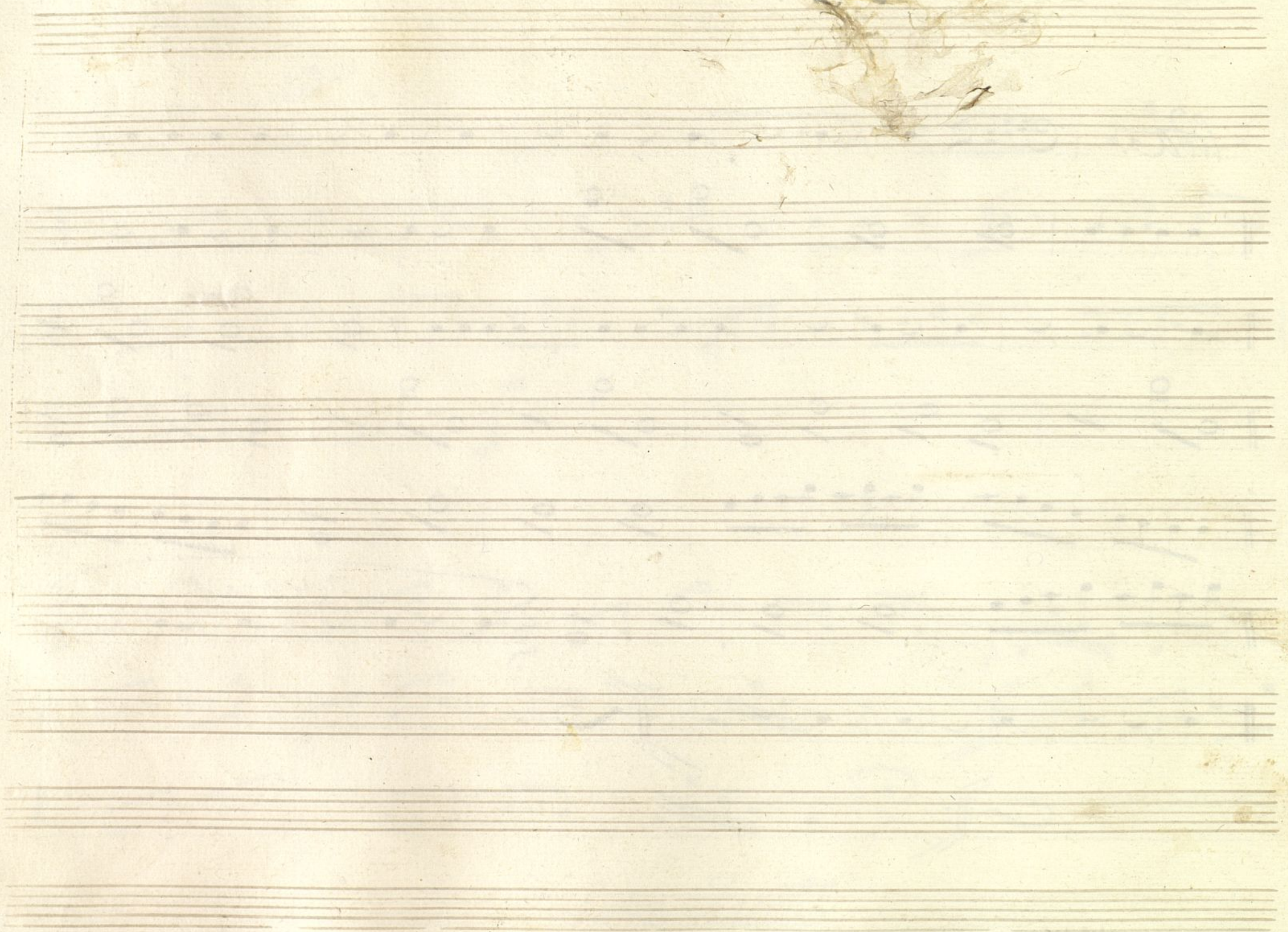

Ayuntamiento de Madrid

Mus 18-4

Bajo

Vailete en el Vampiro:

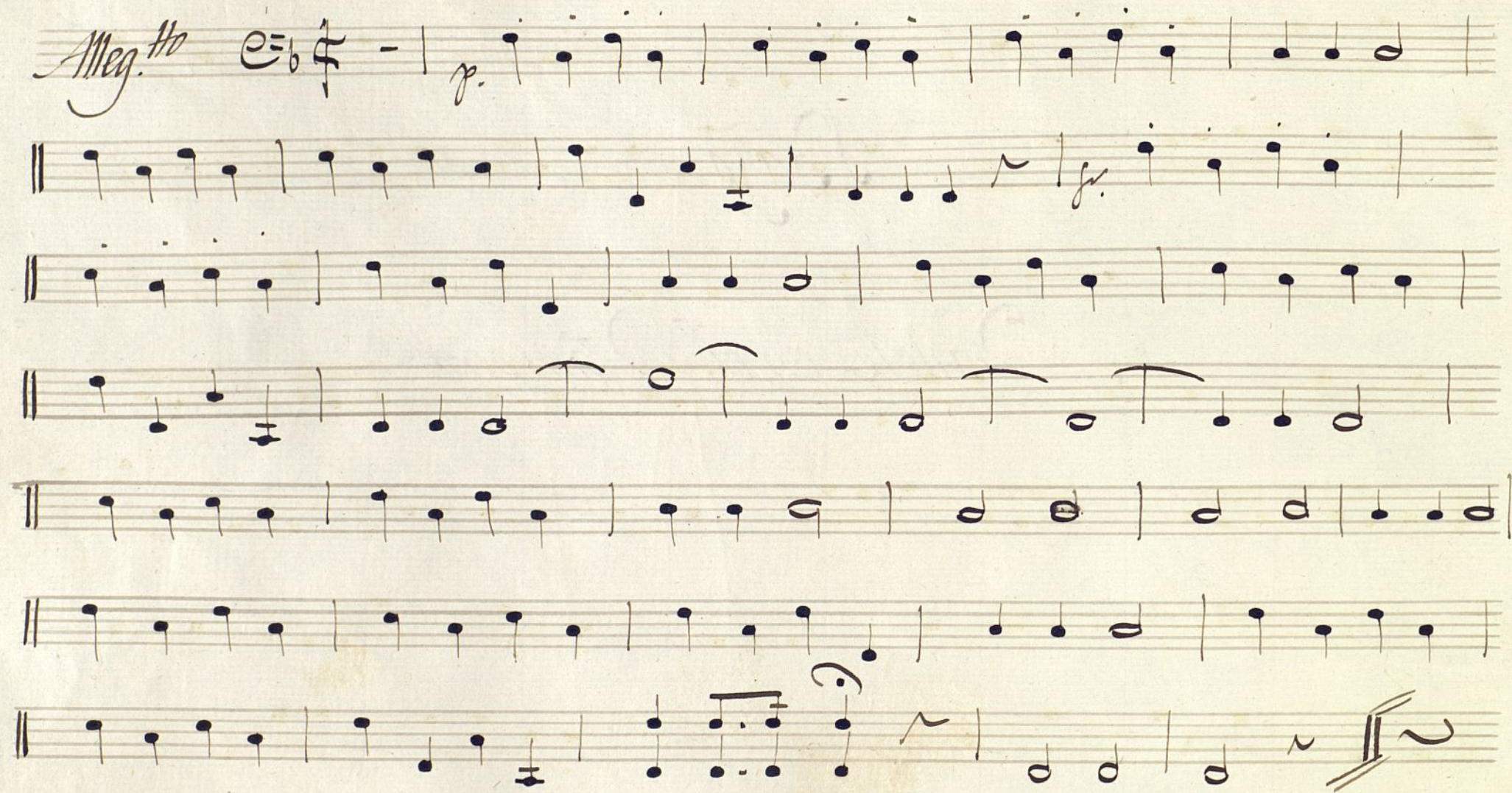
*Alleg.<sup>ro</sup>*  $\text{E}^{\flat}$   $\text{F}$  - | *p.* | 

*Solo 1.º*  $\text{C} \frac{2}{4}$  

*Solo 2.º*  $\text{C} \frac{2}{4}$  

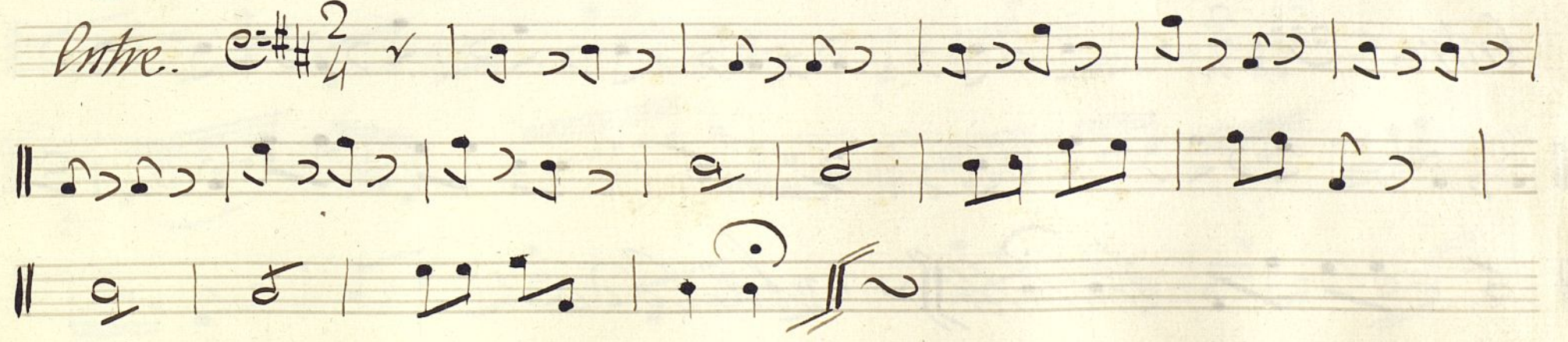
*Entre.*  $\text{C} \frac{2}{4}$  

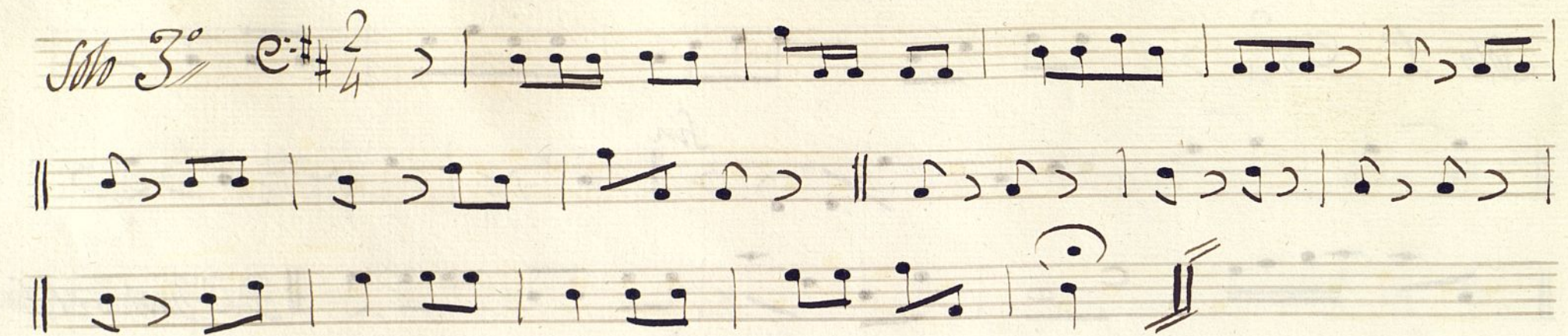
*Solo 3<sup>o</sup>*  $\text{C}\sharp\text{F}\sharp\frac{2}{4}$  

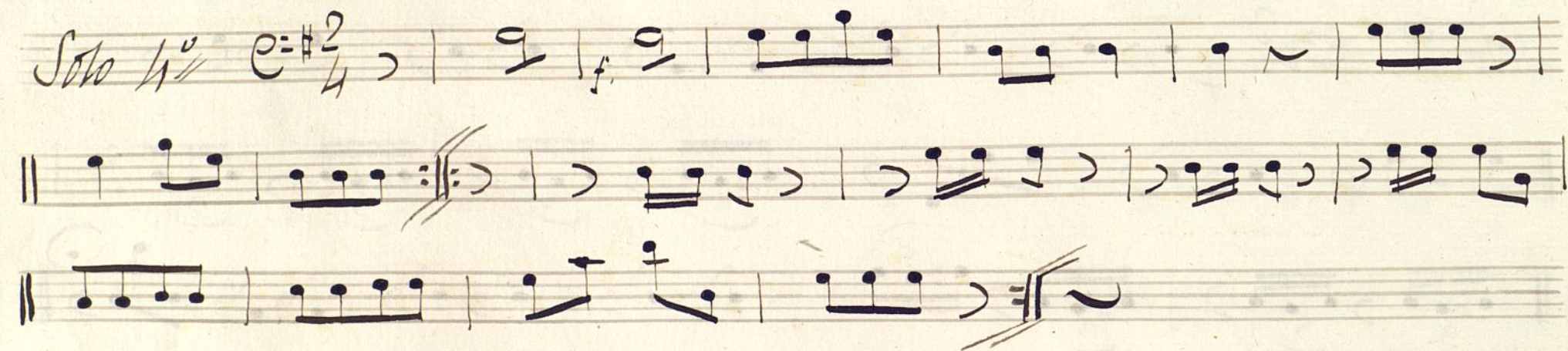
*Solo 1<sup>o</sup>*  $\text{C}\sharp\text{F}\sharp\frac{2}{4}$  

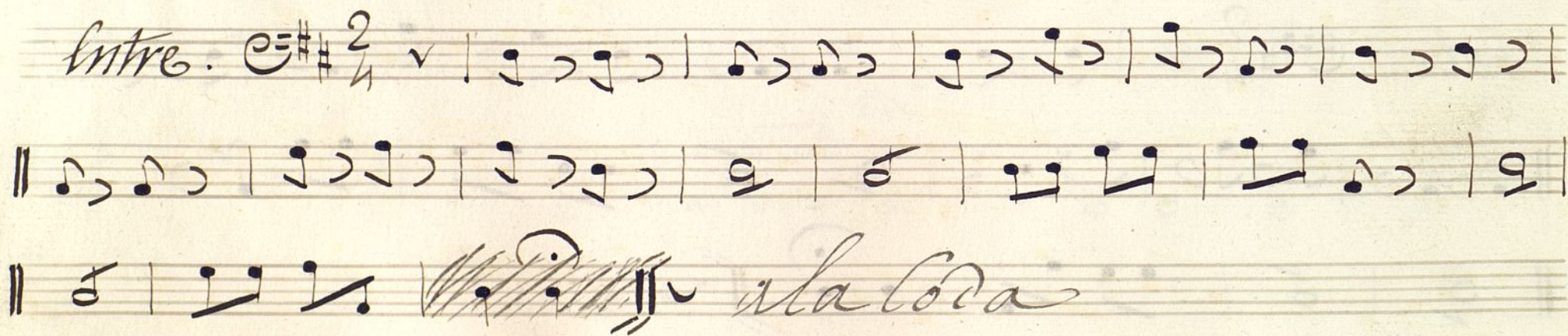
*Entre.*  $\text{C}\sharp\text{F}\sharp\frac{2}{4}$  

*Solo 5<sup>o</sup> Mod<sup>to</sup>*  $\text{E}^{\flat}\text{b} \frac{2}{4}$  *stacato.*

*Solo 6.*  $\text{E}^{\flat}\text{b} \frac{2}{4}$

*Andre* e:## 2/4

*Toda* e:## 5

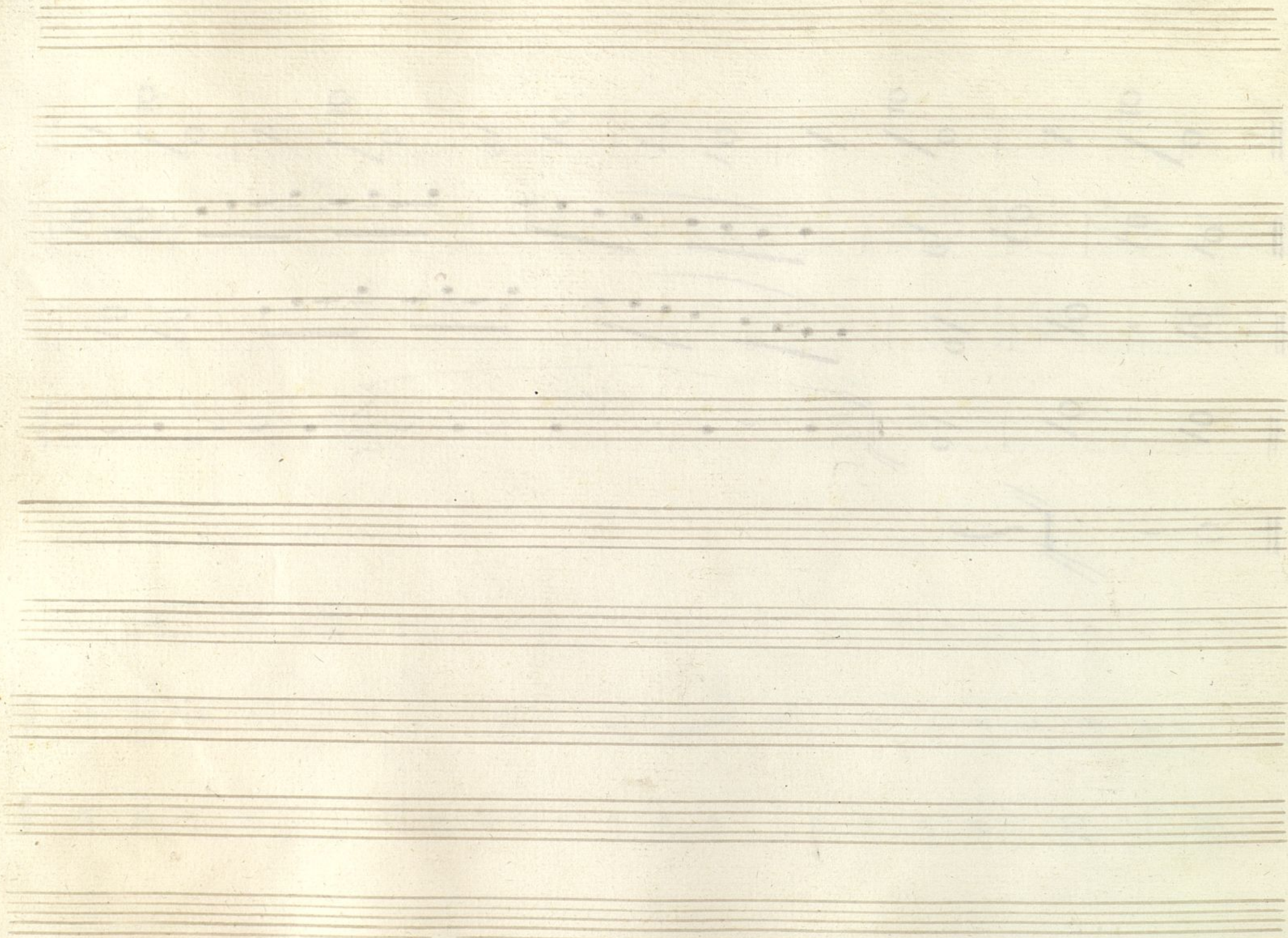

Ayuntamiento de Madrid

Bajo Romance en la Com<sup>a</sup> Aral

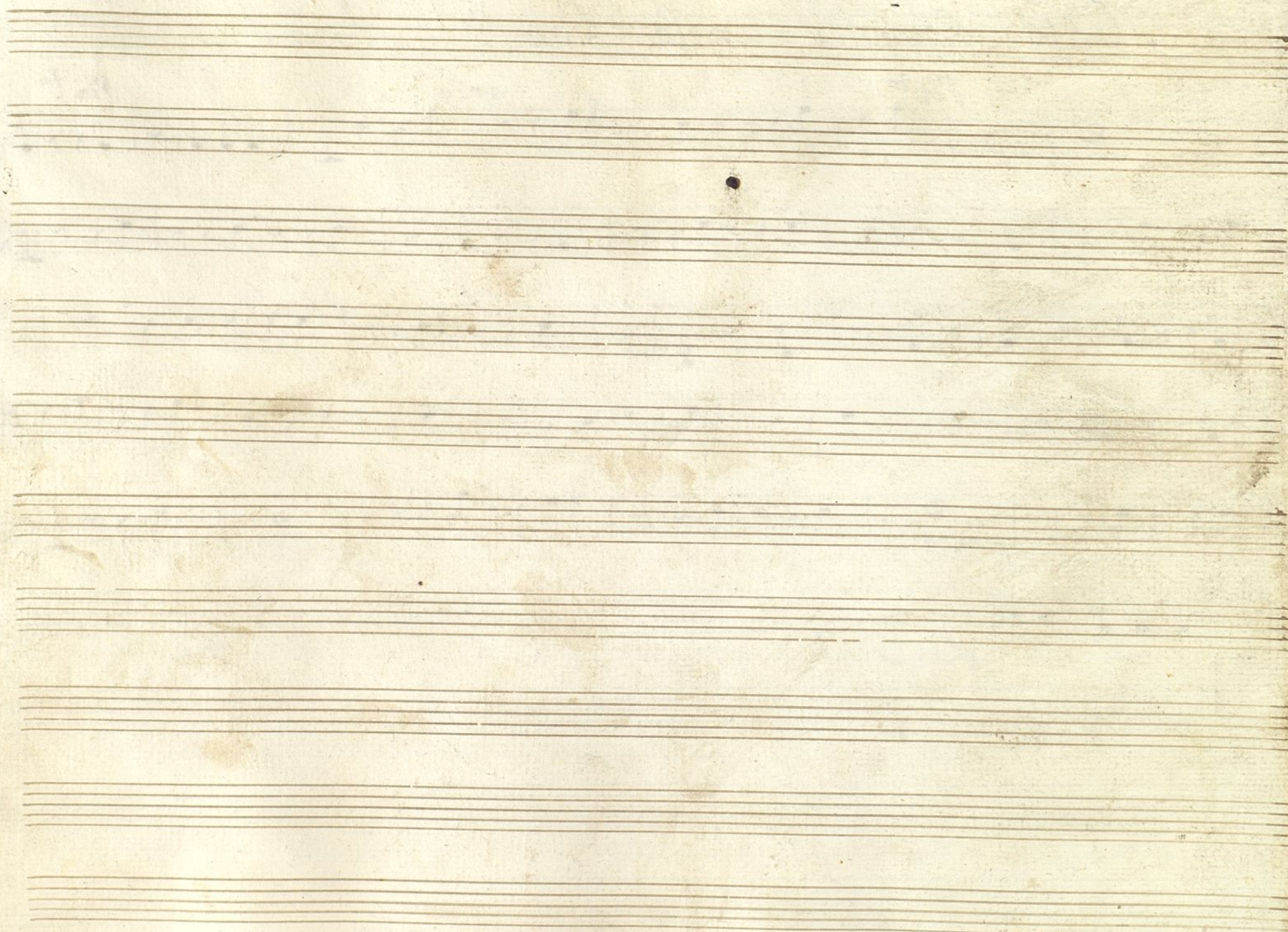

Ayuntamiento de Madrid

Mus 18-1

Bajo

Vailete en el Vampiro.

Alleg.<sup>ro</sup>  $\text{E} = \text{b} \text{F}$  - *p* | *ff*

*Solo 1.º*  $\text{E} = \text{b} \frac{2}{4}$

*Solo 2.º*  $\text{E} = \text{b} \frac{2}{4}$  *f.*

*Entre*  $\text{E} = \text{b} \frac{2}{4}$

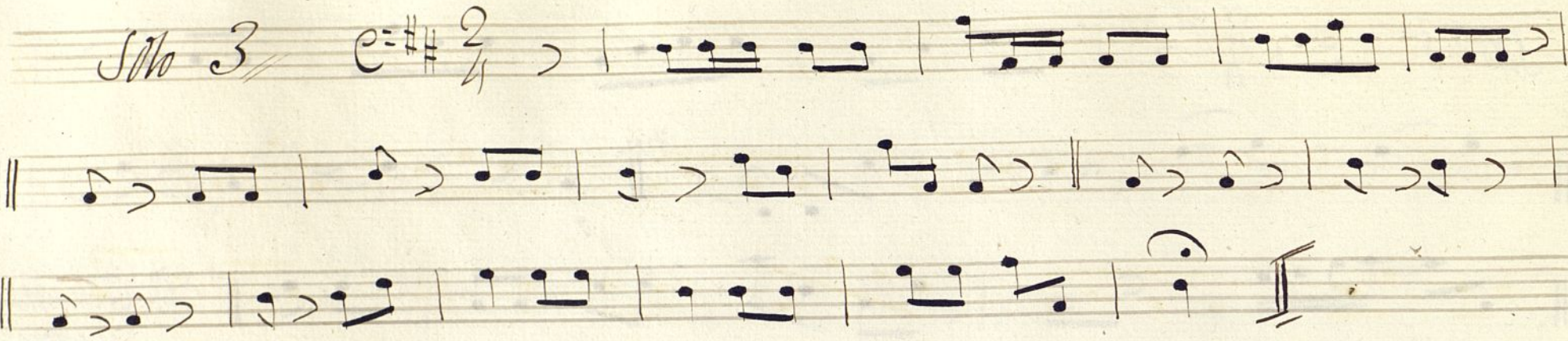
*Solo 3*  $\text{e}=\#\#\frac{2}{4}$  

*Solo 4<sup>o</sup>*  $\text{e}=\#\#\frac{2}{4}$  

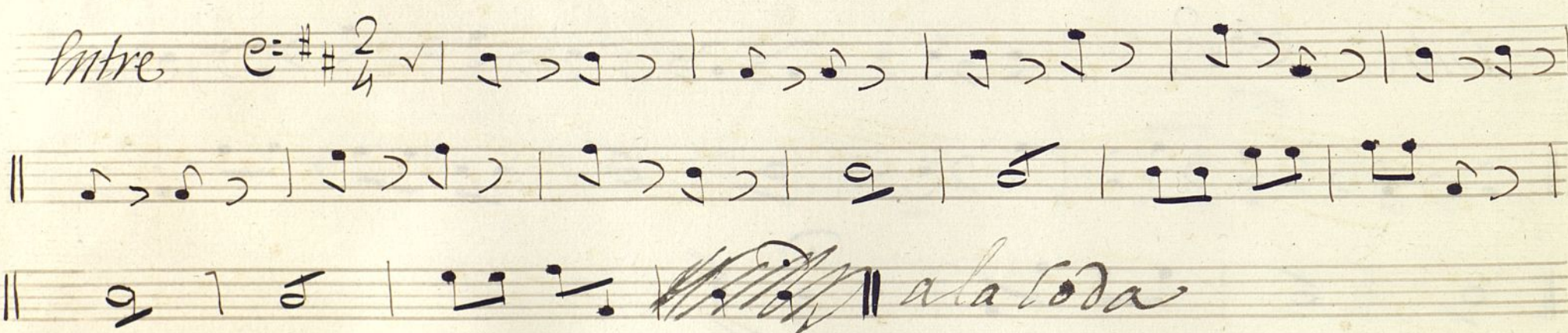
*Entre*  $\text{e}=\#\#\frac{2}{4}$  

*ala coda*

*Solo 5<sup>o</sup> Mod.<sup>to</sup>*  
C:  $\flat$   $\frac{2}{4}$  *Staccato*

*Solo 6<sup>o</sup>*  
C:  $\flat$   $\frac{2}{4}$  *f.*

*Andre*  $\text{C}=\#$   $\frac{2}{4}$

*Coda*  $\text{C}=\#$   $\frac{5}{4}$

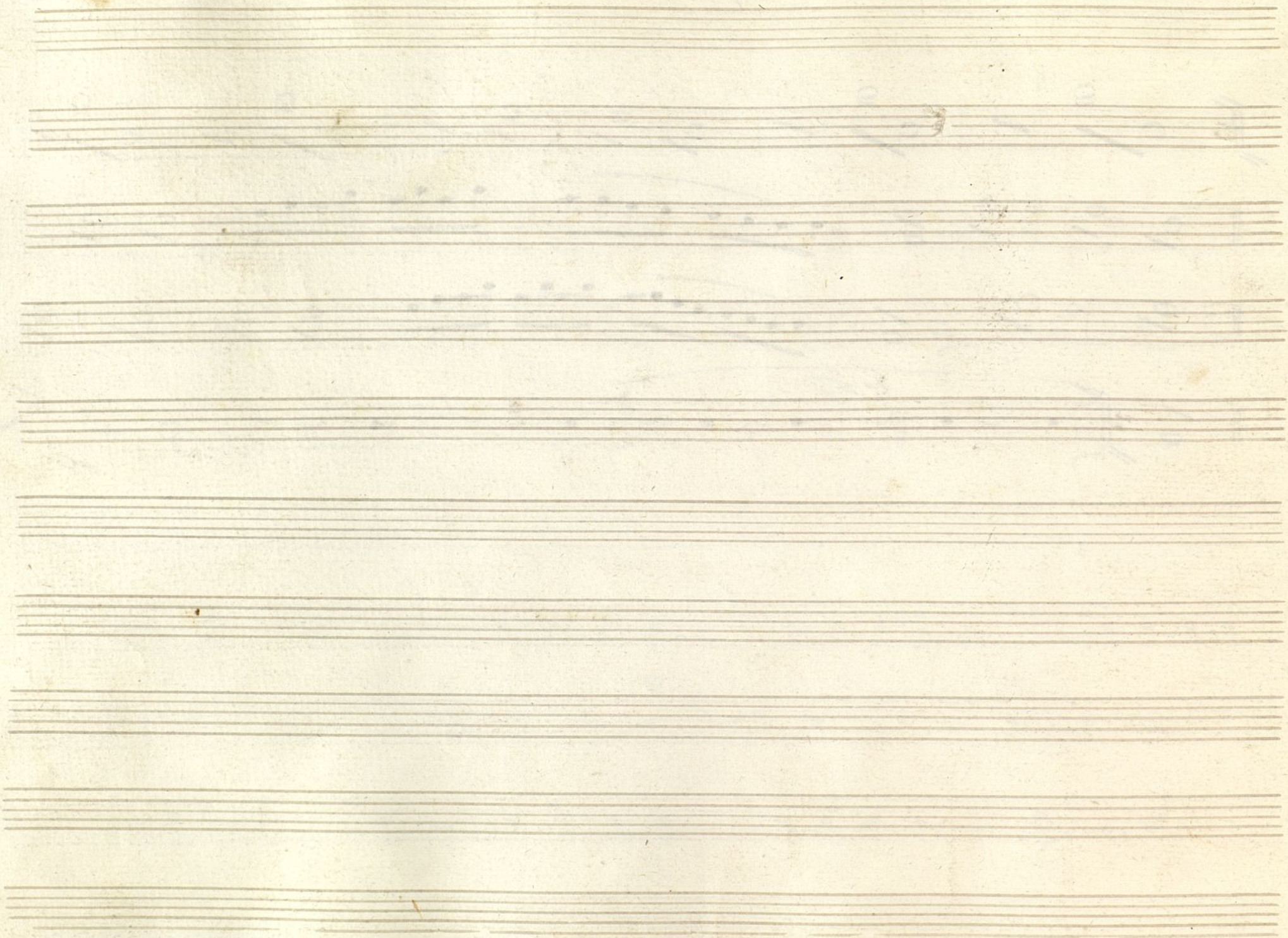

Ayuntamiento de Madrid

Bajo Romance en la Com.<sup>a</sup>

*Pi<sup>to</sup>* *arco*

*D. Simparat.*

