

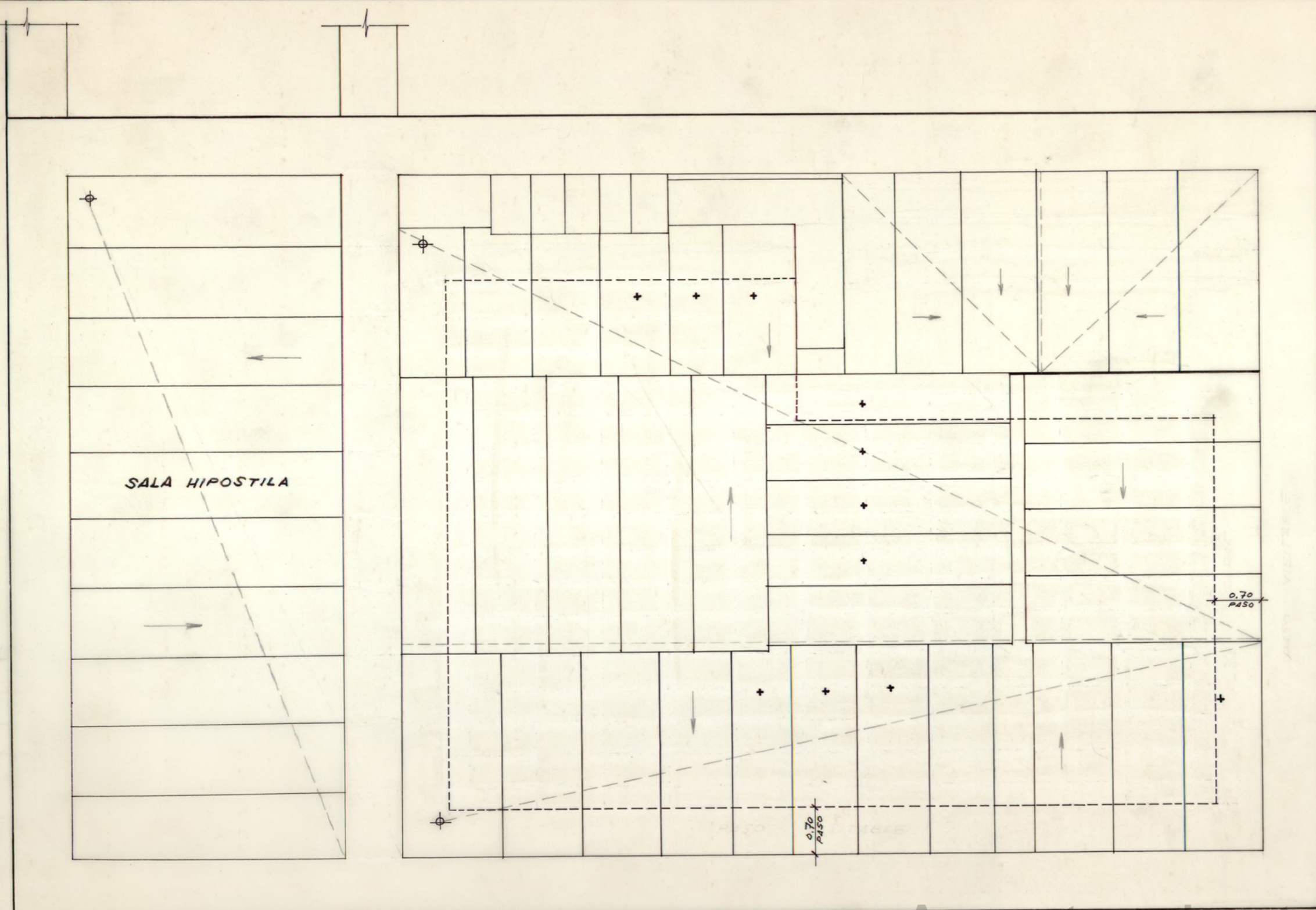

Ayuntamiento de Madrid

Escala 1:500
Instituto Geográfico Nacional
Madrid, 1900



S-P-001
YZF.uwS

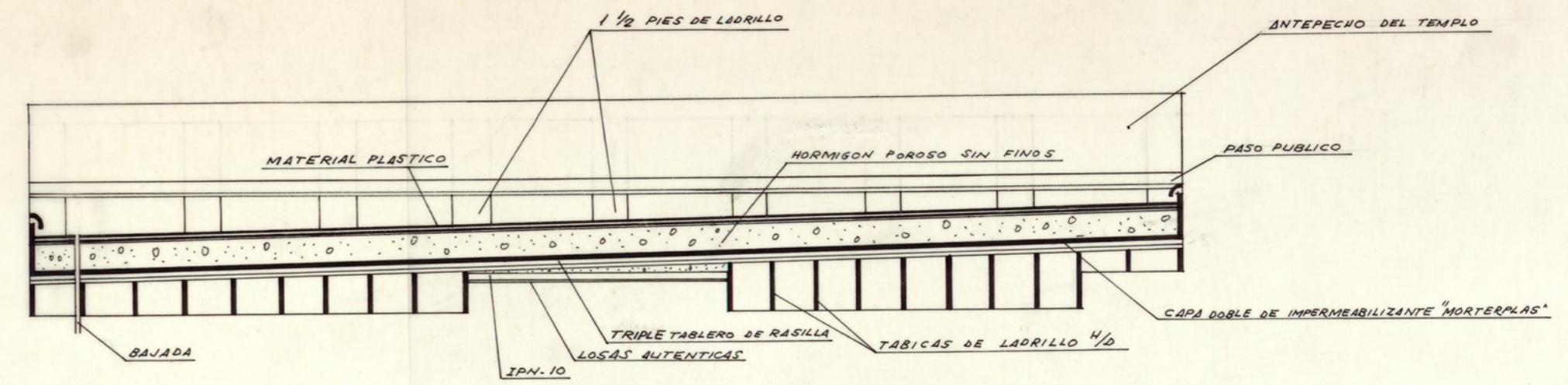

NOTA: LAS PIEDRAS MARCADAS +
SON ORIGINALES.

Ayuntamiento de Madrid

AYUNTAMIENTO DE MADRID DIRECCION DE CONSTRUCCIONES MUNICIPALES			
PROYECTO DE CUBIERTA DEL TEMPLO DE DEBOD			
MADRID	Abril 1971	ESCALAS	1: 50
EL DR. ARQT. MUNICIPAL		PROYECTO	PLANO N.º
 EL DR. ARQT. MUNICIPAL		V.º B.º EL DR. ARQT. DIRECTOR DE CONSTRUCCIONES MUNICIPALES  S-P-001 YZF.uwS	

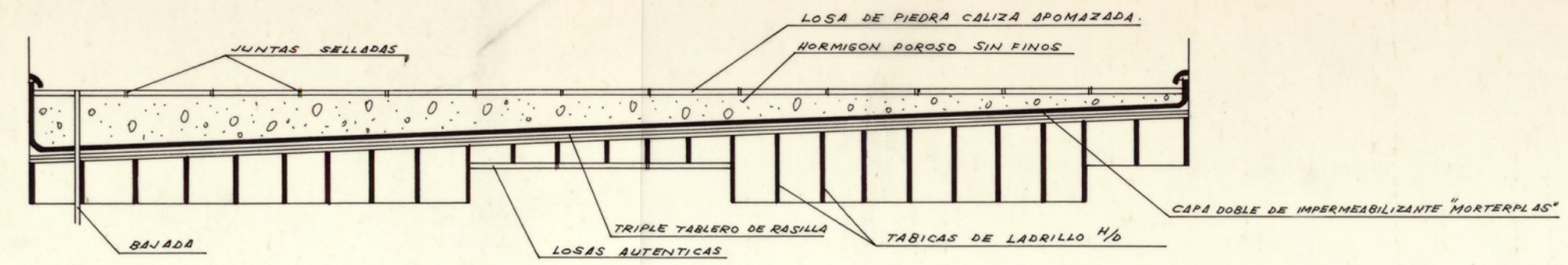
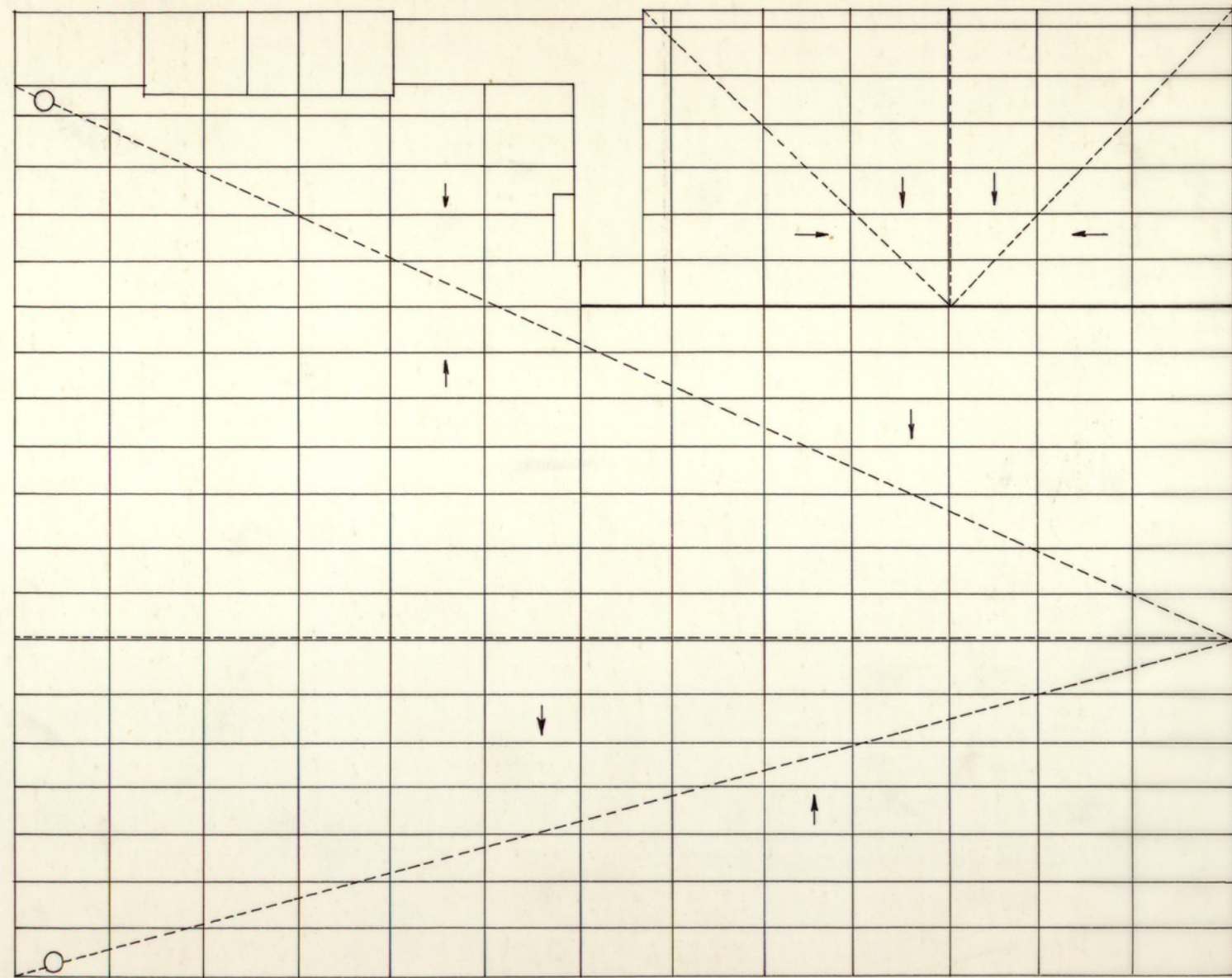

100-4-5
 427.005

Ayuntamiento de Madrid

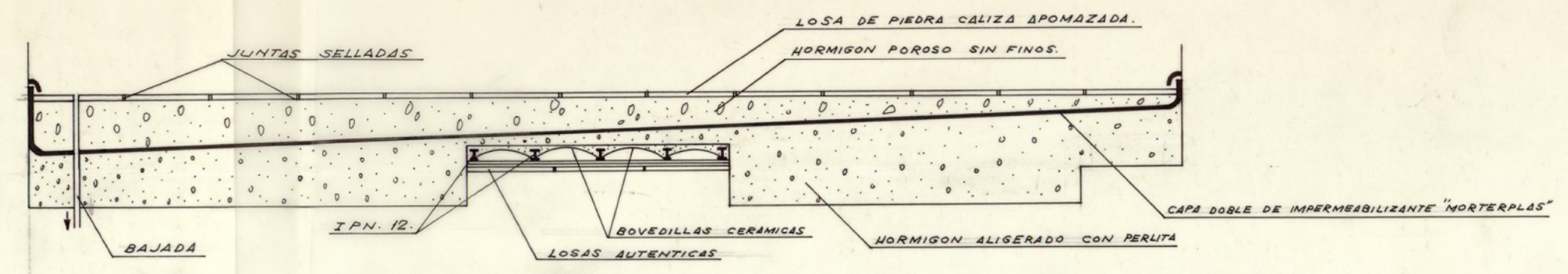
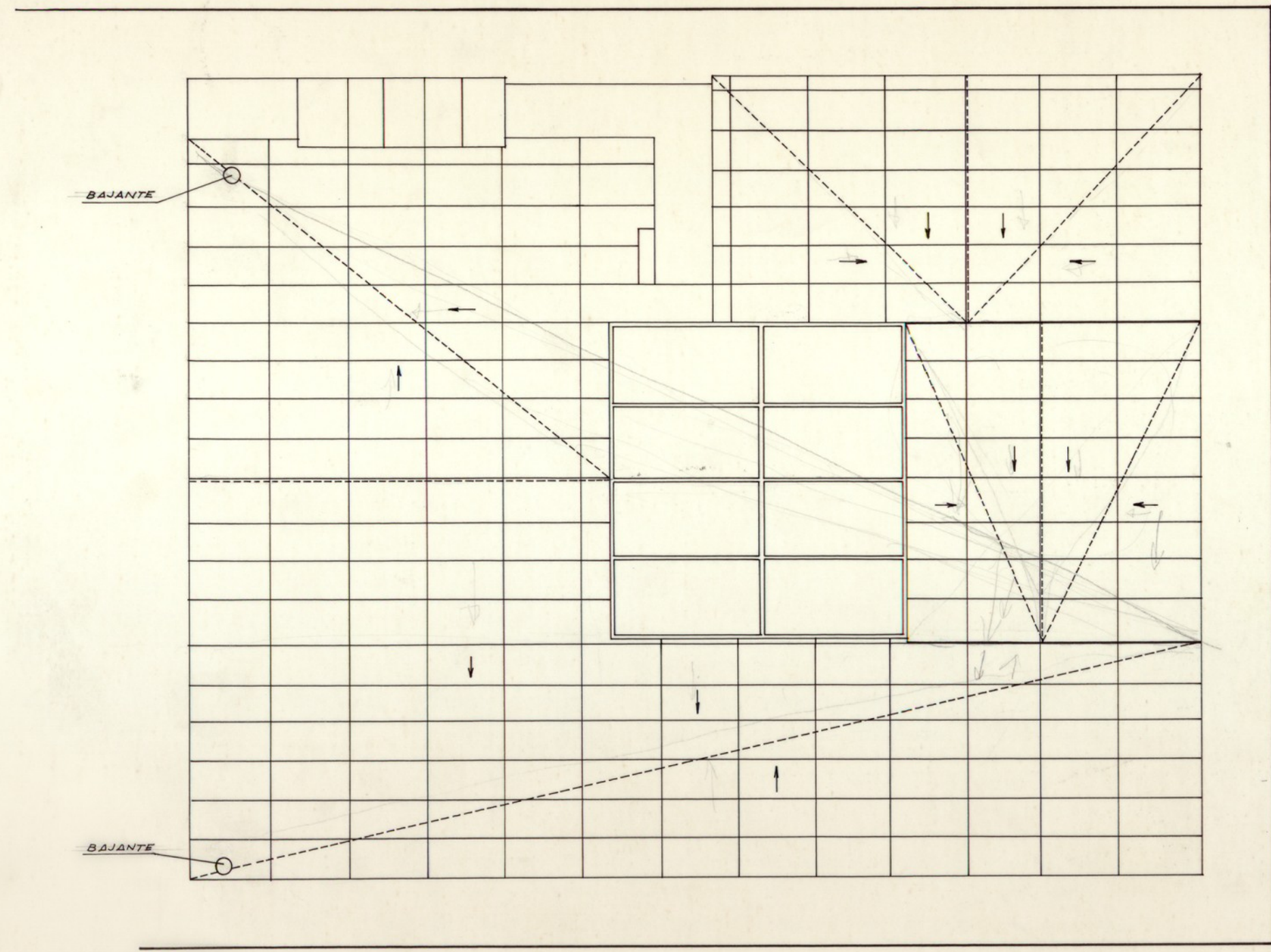

Ayuntamiento de Madrid

MS-P-001
100-150
27.11.58

$13 \times 10,40 = 135,20$
 $5 \times 10,40 = 52,00$
 $3 \times 7,00 = 21,00$

 $208,20$
 45,00

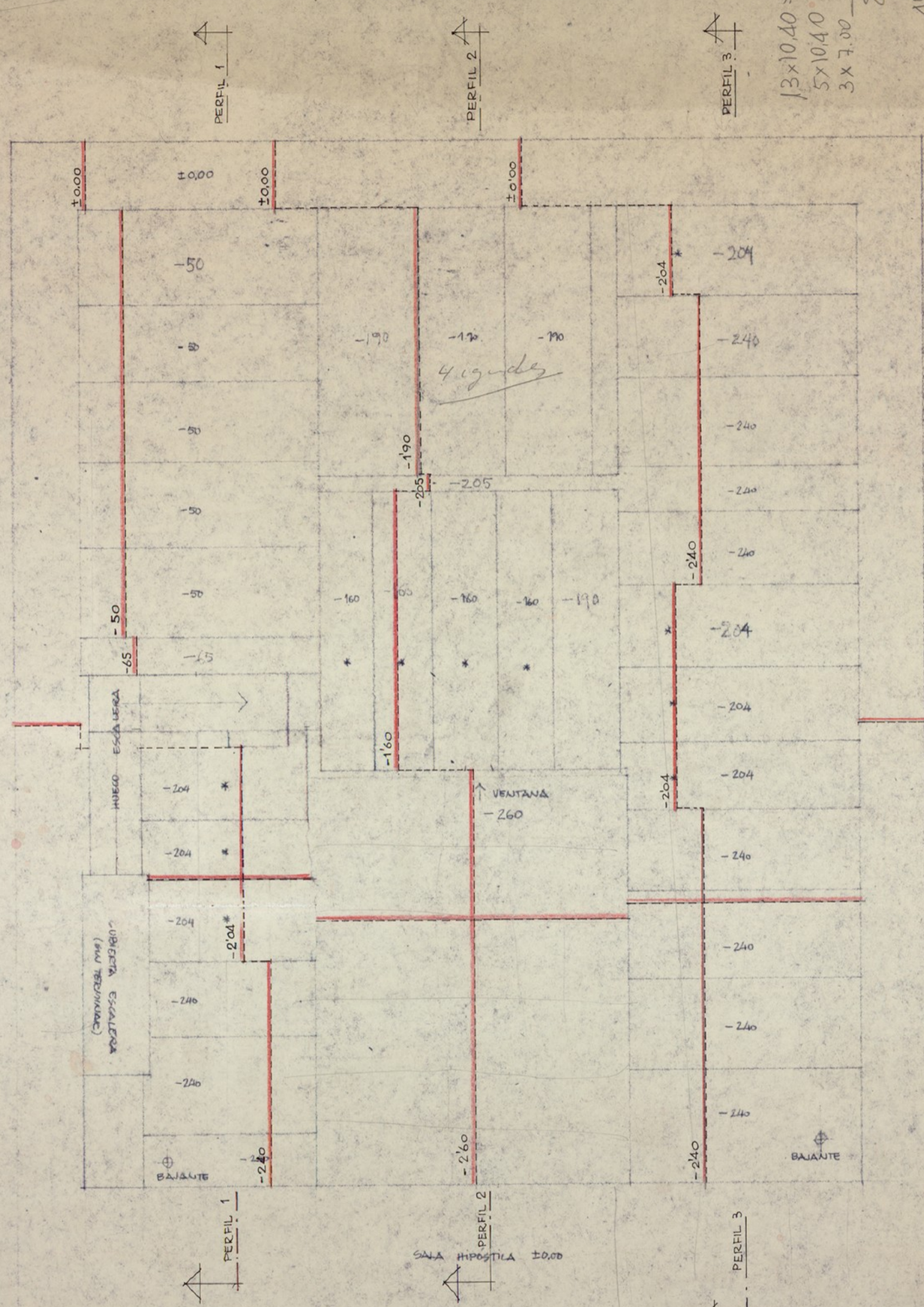

$10,40 \times 13 = 135,20$
 $10,40 \times 5 = 52,00$
 $7,00 \times 3 = 21,00$

 $208,20$
 45,00

PLANTA DE LA CUBIERTA E=1:50

LAS PIEDRAS MARCADAS * SON ORIGINALES

Ayuntamiento de Madrid Sala Hipostila

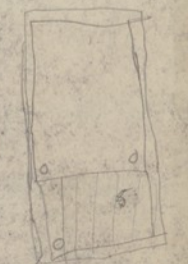

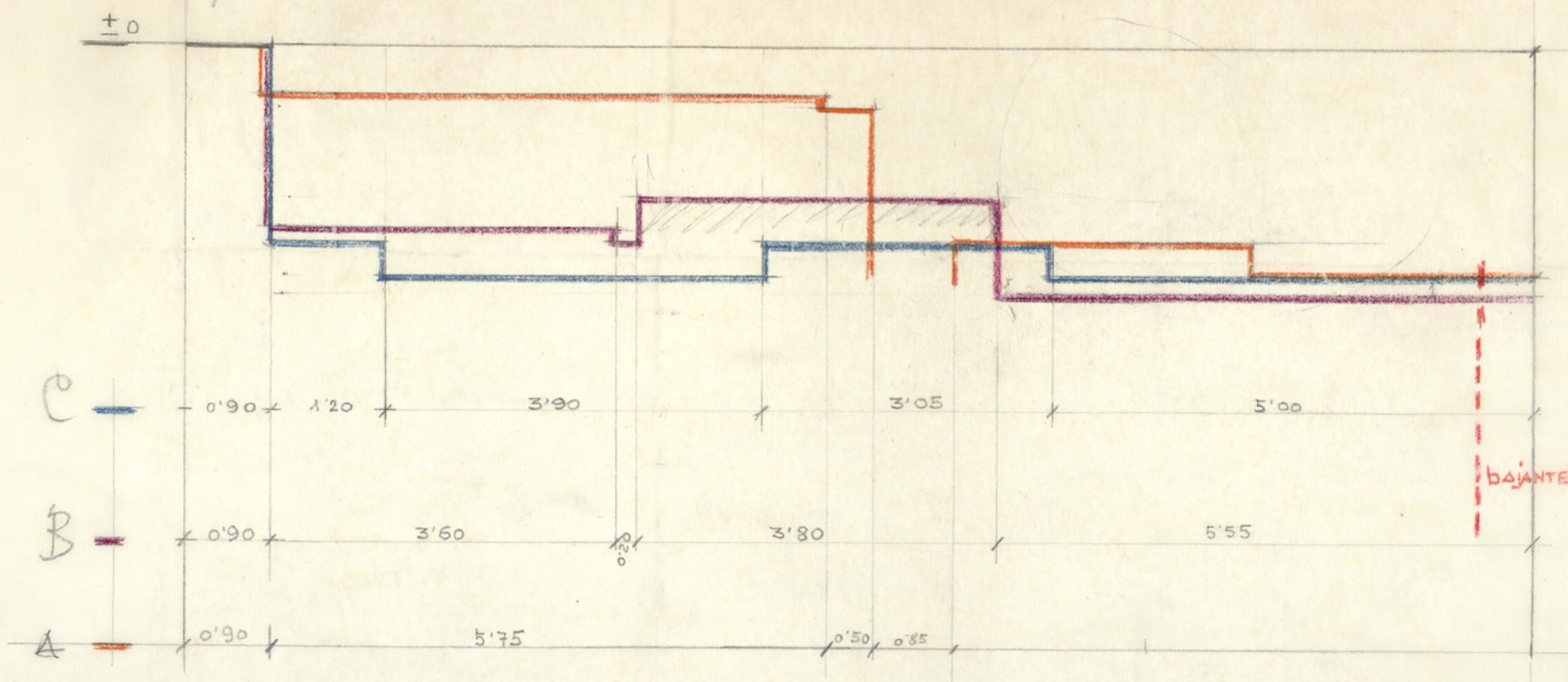
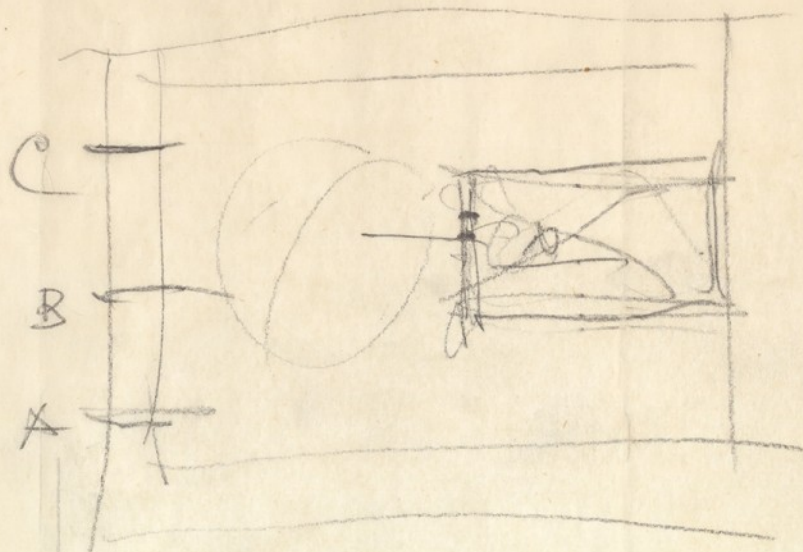

(1) 5-11-00/1

Ayuntamiento de Madrid