

112-1

Tonadilla à Duo.

La Caracolera, y Amolador;

De Pedro Laportea;

La Perer
y el Colador

1200015089

74

Alleg^{ro} *ff*

3/8

Caracolera

A mi cara coles los

lata Amolada... quien quiere sea muelle en

vendo mi buenos y de far ta si a

chilli navaco y ~~si~~ también tiene ras

no tienen mas falta q^e ba bear mucho co

vengo de la fancia de ganar mi vida con

mo los u si- as vamos vamos muchachos —
migo y mi pieza dra quien quiere q' le ma le

— q' yo doi mucho caldo — tan bien
das sus coramienas — mi ten

tienen picante — q' bien pueden ca
que en el oficio — tengo gran de es pe

po

tarre —

por q^e el om bre ca sa do no

mencia —

que se va que las ~~manos~~ sien

Compra tanto como el sol k ro

sise

me q^e me oyen ~~si en~~ gran f. e. ta

e lam

ran por q^e sienen en la ca vera algun mal a

si en los machachos me ~~si~~ ran can to ~~mal~~ di to

que no A mi cara co les los vendo mui
 de an quien quiere la muela cu chilla za

buenos de fan ta ri - a
 yatos traya de es co pe - ta

(Cara co les) (Cara co les) des pa
 (a molar fixera cu chilla,) (a molar fixera) que ten

charse mui pronto si q.^o se me en frian los
 go grande gana de sacar de es gana to

Anima li - tos (Caracoles
 dar las pe - tas) (amolar tierra

Caracoles)

quedito - amolar) *Allegro*
 se

Car.^a

And.^{te} *3*
 Dime frances siquieres por mi mo ne
 res pacha adivante q. fiero ven

3

da el sa carne las puntas a estas tijeras
 ta *And.^{te}* yo te comprara toda si te vendieras

And.^{te} *Car.^a* *And.^{te}*

q.^o brava tucha q.^o fiero bestia medaras un o
 q.^o gran salvaje fuerren bu teta ebrame cara

Car.^a

chavo _____ que lo q.^o Cuertan _____

co las _____ que me sus tentan _____

Car.^a *Ano.^r*

te le pro meto quando te tença pue de essa suerte ande

al to al trabazo al to al trabazo y a rreñcion todo el mun^{do}

ande ande la rueda _____

mundo por q.^o a un paxmo _____

Allegro

Coplas

Medioayre

Ando.

Alla en mi Pa

~~lana~~ France casa

Cava... Al fin France

is se es hila Con las mozas el Supar

~~ra se es hila~~ ~~ra se es hila~~ ~~ra se es hila~~ ~~ra se es hila~~

si to mio saldras de mi series tantas

Car.^a

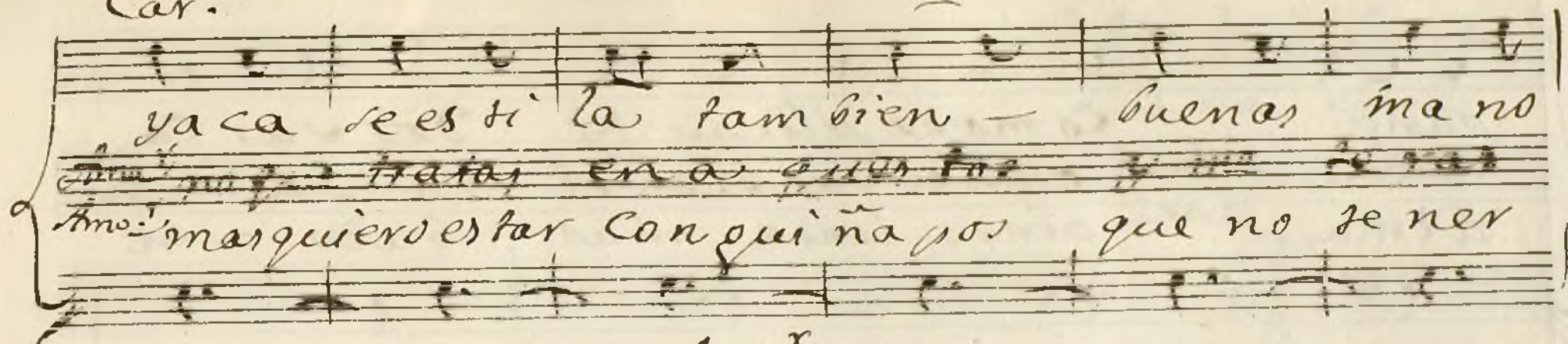

ya ca se es ti la tam bien — buenas ma no
tratas en a que las y me se vas
Amo. marquero estar con qui ña pos que no se ner

Amo.^r

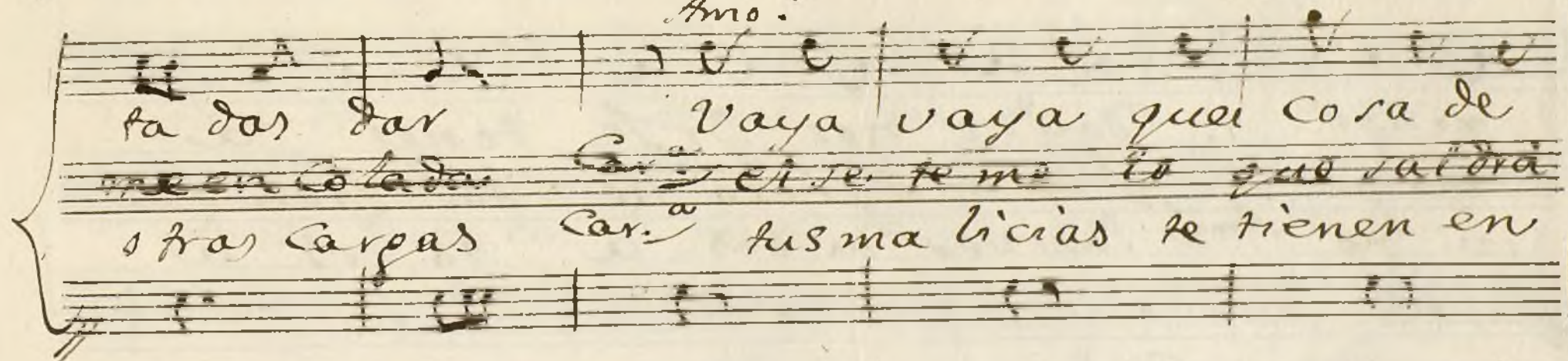

ta das dar Vaya vaya quei cosa de
en colada Car.^a el se te me to que sa ña
o tras cargas Car.^a tus ma licias se tienen en

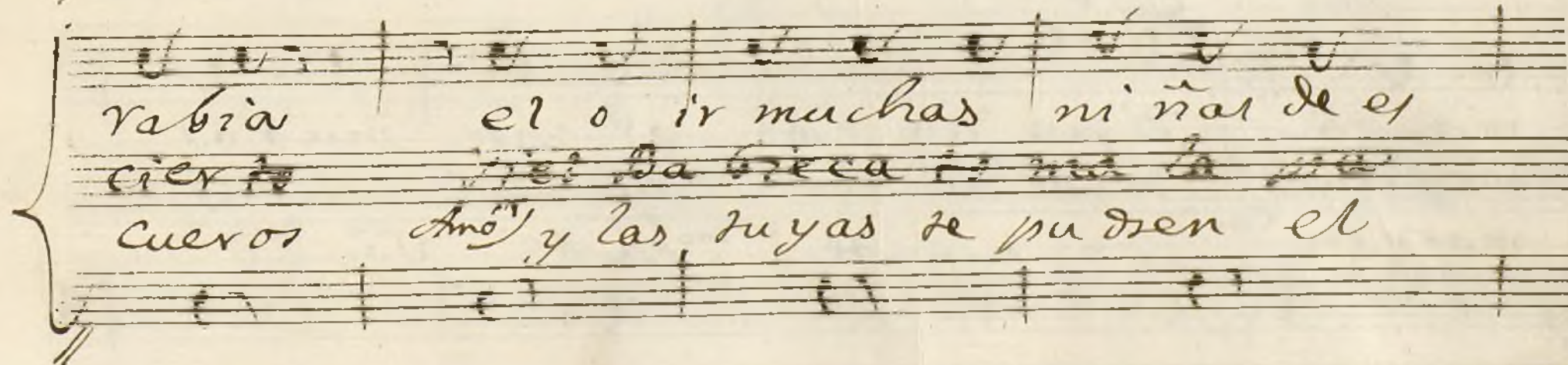

rabia el o ir muchas ni ñas de el
cier ~~re~~ del ba breca ~~re~~ ma la pa
Cueros Amo.^r y las tuyas se pueden el

paña Como es plican to dos sus Ca
 la bra ella es tan bien Ca va con
 alma Car- ainso lente mar bado a se

riños! Dando nos Bo fe tones a
 me go 4^o en mi e f i c a c i e de de gran g^a.
 vi do Amo, las ver da des a to dos a

man ta Car^a digue ha blas q^e mor muras
 nancia Car^a digue ha blas que mor muras
 mar gan Car- yn so lente Amo, a se vi do

Ano.^r

es pa ta ra - ta Cara co lei
tu len gua pa - ra si la vo da

fan ta sia no es tar tu da - na
no te pur ta ya ei ta de ja - da

no es tar tu sa na
ya ei ta de ja da

dos veces

Allegro

Ahora se ño te piden perdon la cara co

lera y el amo la dor suplan sus faltas

nuestro favor puer q^e le se di mos humilde, lo

dos per don per don per don

per don ya qui mi Mosque seros los to

nada ba à ca bar si si ba à cavar si

si ba à cavar Con Unos segui d'ellas nuestras

faltos perdo nad si si perdo nad si

si per do nad

Segui

3

le

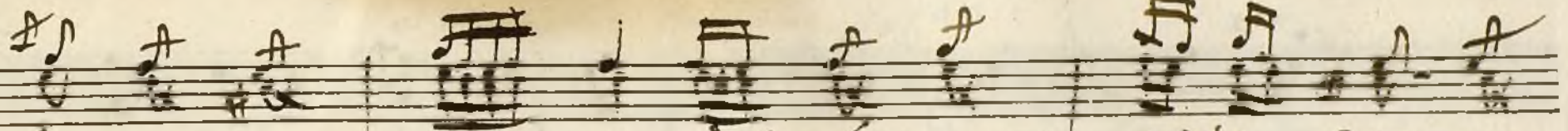

Las a pren siones del fran cesi to Veran

Las a pren siones del fran cesi to Veran

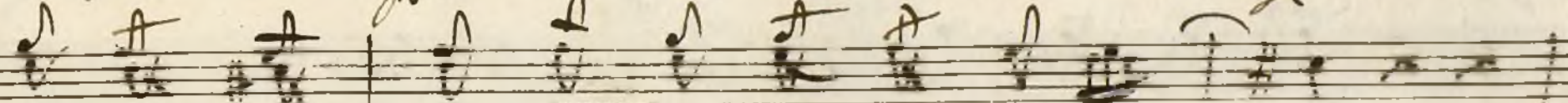
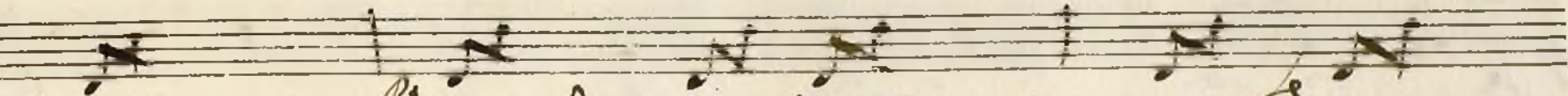

Las a pren siones del fran cesi to

Las a pren siones del fran cesi to

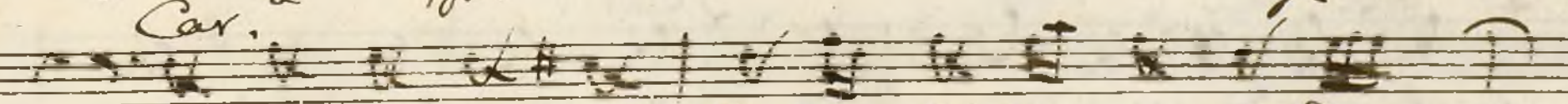
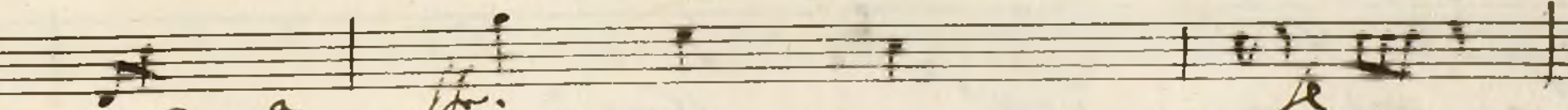

Las Niñas Madrillenas di teanguotado

di tranca rias tra tado alguna Maya

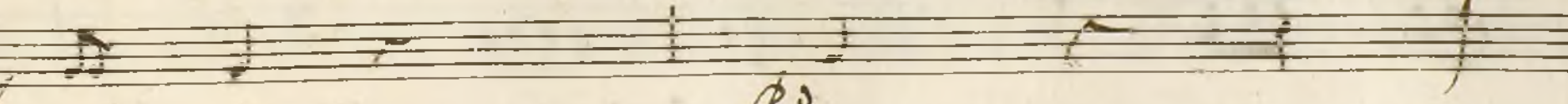

tra. s

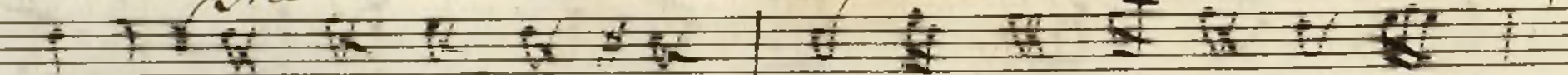

no mucho e ser pi'caña de penio raro

Una trate y me tieron en v. fernando.

Car. a

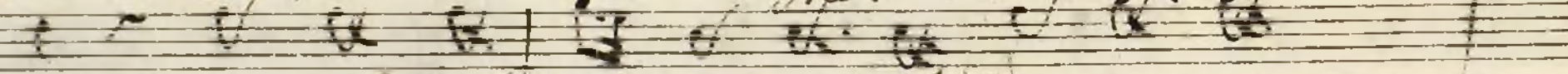

pues q. se hi vieron a Madam quen pen

y ~~la~~ la as hi to no Madam no se

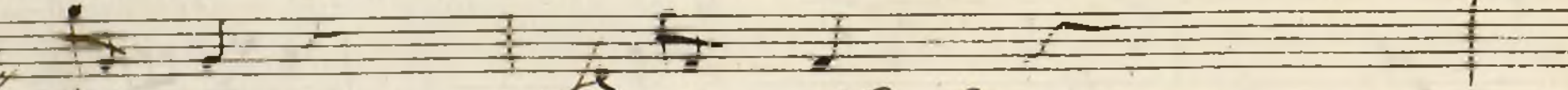

Car. a

sar lo toda via tiem olo de Madrid q. qui

ja me ningun ~~himi~~ to as hi to las co

And.^{te}
sieras llevarte dime — y el paseo del

medias en los coros — una br y me a pes

prado y sus pardines —

Car.^a
las funciones de

haron muchos te diran —

ya tu brite en un

toros di las ar brito?

And.^{te}
toros a lla en mi

palco o en una grada?

o tu be en la ca

Cor.^a

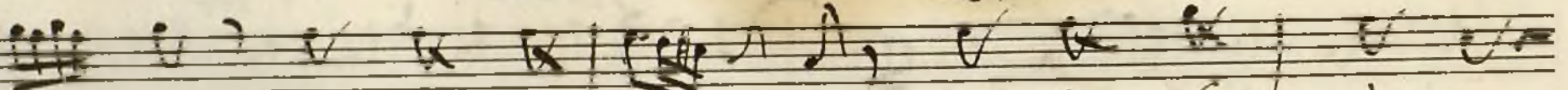

tierra ay in fini - tos - - Calla bes siaza

zuela con la mu da cha

la verdad digo

per do nad nuei tras

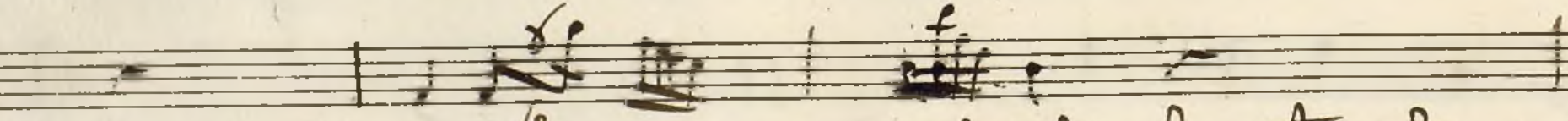

fal tar mos que te ri tos si si si que ri

l *A* *A* *l*

di tor si si y dad por del pe di da si quieravn

Victor

Allegro

12.000.150.89

Violin 1.º Tomada

La Caracolera, y Amolador;

Mus 112-1

1200015089

17. Scordio. 5

Sop.^o

12.000.15089

Violin 1.º Duplicado

La Caracolera y Amolador.

MUJ 112-1

Violin 2.º

La Caracolera, y el molador Mus 112-1

1200015089

Violin 10 Duetto da

- le* (likely *legato*)
- p* (piano)
- Allegro*
- Allegro moderato*
- voce* (voice)

Oboe Primero

Mus 112-1

Sonata à Duo, La Caracolera, Anoda

- Staff 1: A '3' above a triplet of notes.
- Staff 2: A '7' above a group of notes.
- Staff 3: A '18' above a group of notes, and a '2' below a note.
- Staff 4: A '6' below a note, and '2' below two notes.
- Staff 5: A '2' below a note, and 'A6' above a group of notes.
- Staff 6: A '2' below a note, and 'A' above a note.

Alleg. ^{to} faze

Volti

1200015089

Capla Klava

Sequi.

Allegro

Four empty musical staves, each consisting of five horizontal lines, located at the bottom of the page.

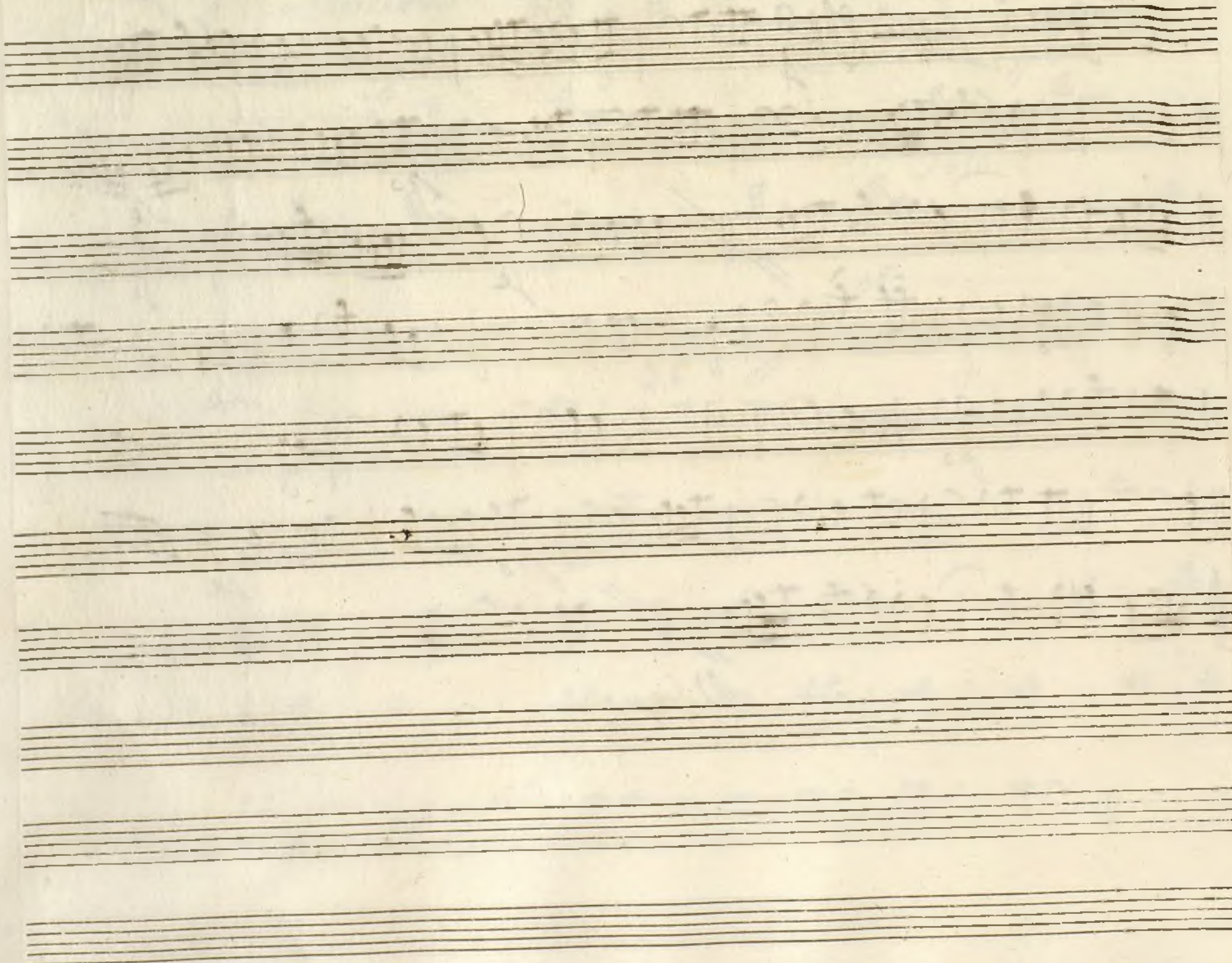

Oboe Segundo.

MUS 112-1

Tanadilla à Deus; La Caracolera y Amoladora;

Mlegno

Mlegno

Volti

1200015089

Coplas Flauta

Allegro

Solo

Allegro

Oboe

36

Seguei

Allegro

Trompa Primera

+

MUS 112-1

Sonadilla à Deus; La Caracolera y el Anolador

In Dela

18

p

2 15 3

2 2 2

2

3 *Allegro*

3 *Andante*

12 00015089

Coplas

Coplas haze

Segue *All.^o* $\text{G}^{\#} \frac{3}{4}$

Al Segno

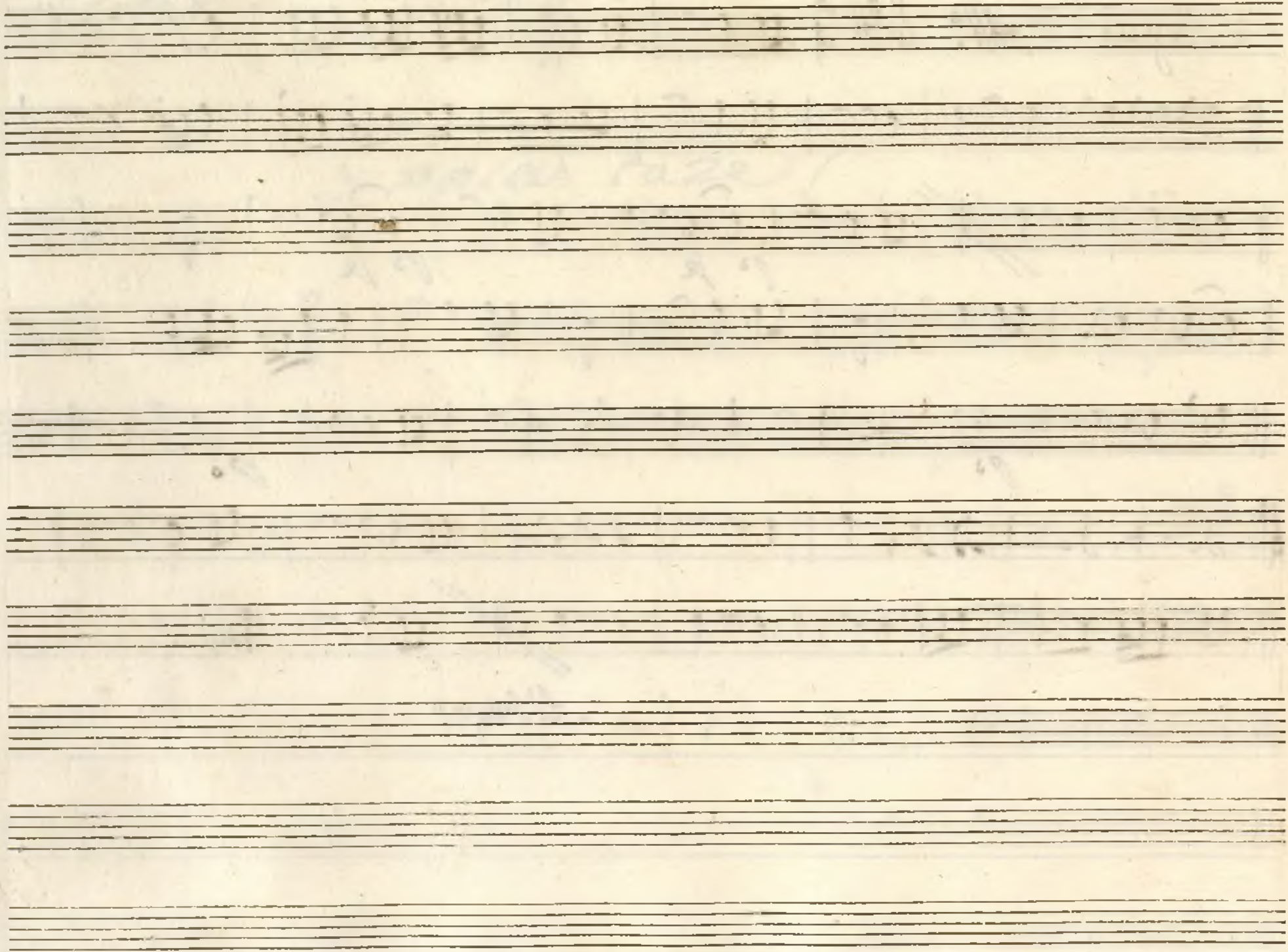

Trompa segunda

Mus 112-1

Tonadilla à Deus; La Cara colorada y el Amolador

In Dela

And.^{te} Poco

Nota

1200015089

Coplas fare

Segue *All.^o* $\text{C}^{\#}$ $\frac{3}{4}$

Allegro

3

Contrabajo;

MUS 112-1

Sonadilla à Deus, La Cara Oscura, y el Amador;

1200015089

A short musical phrase on a single staff, consisting of a few notes and a double bar line.

Allegro $\text{C} \# \#$ $\frac{2}{4}$

Volli

Segue
