N.º 24. Legajo-2 Mus 186-10 1

Mus 186-10 — 2 — Leg.º 5.º al n.º 8

Tonadilla. A S. de dos Gallegos

186-10 Un Viejo

Una Muger. y su Majo

Año. de 1762

186-10

Ayuntamiento de Madrid 1200041120

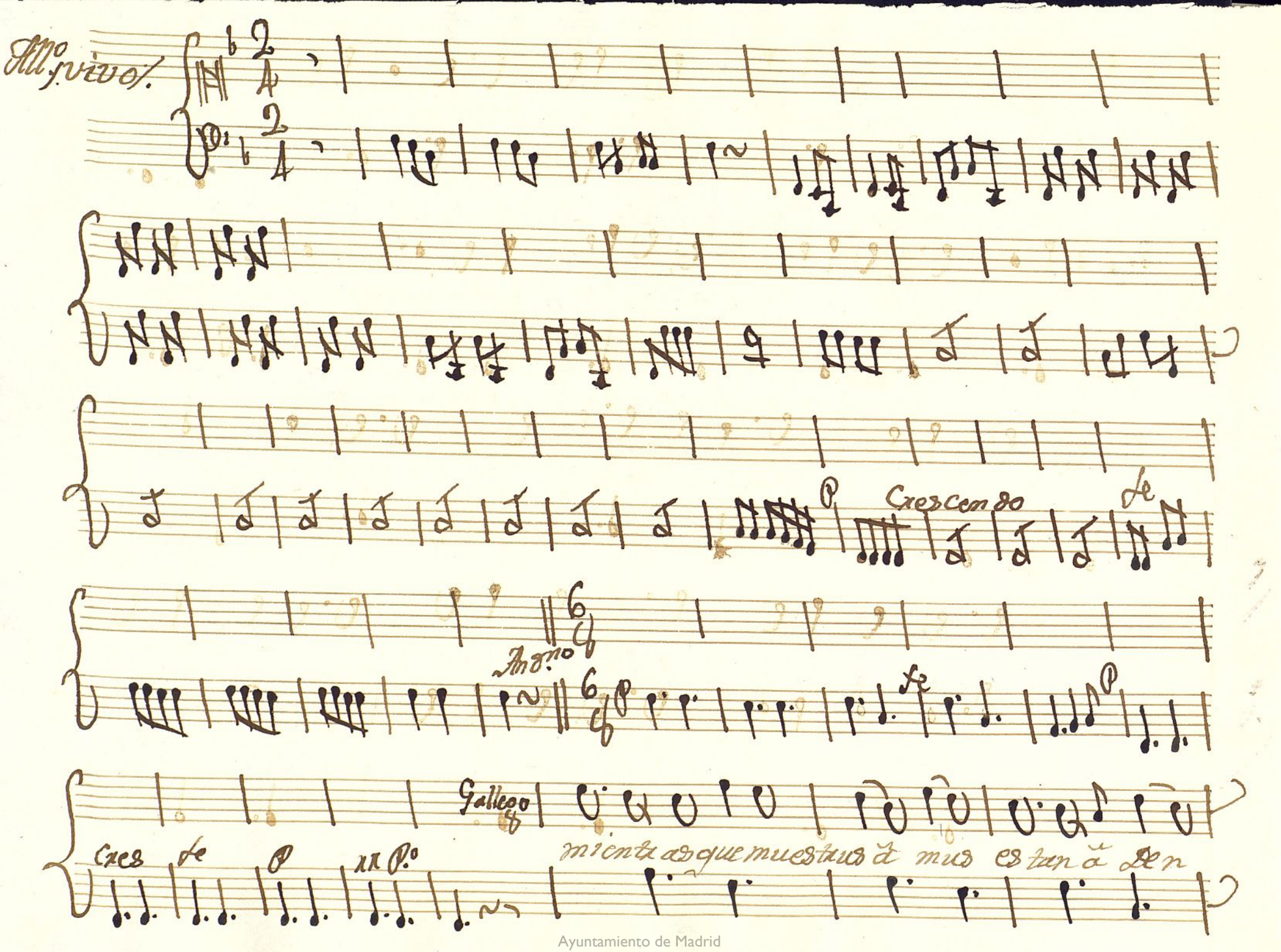

Ayuntamiento de Madrid

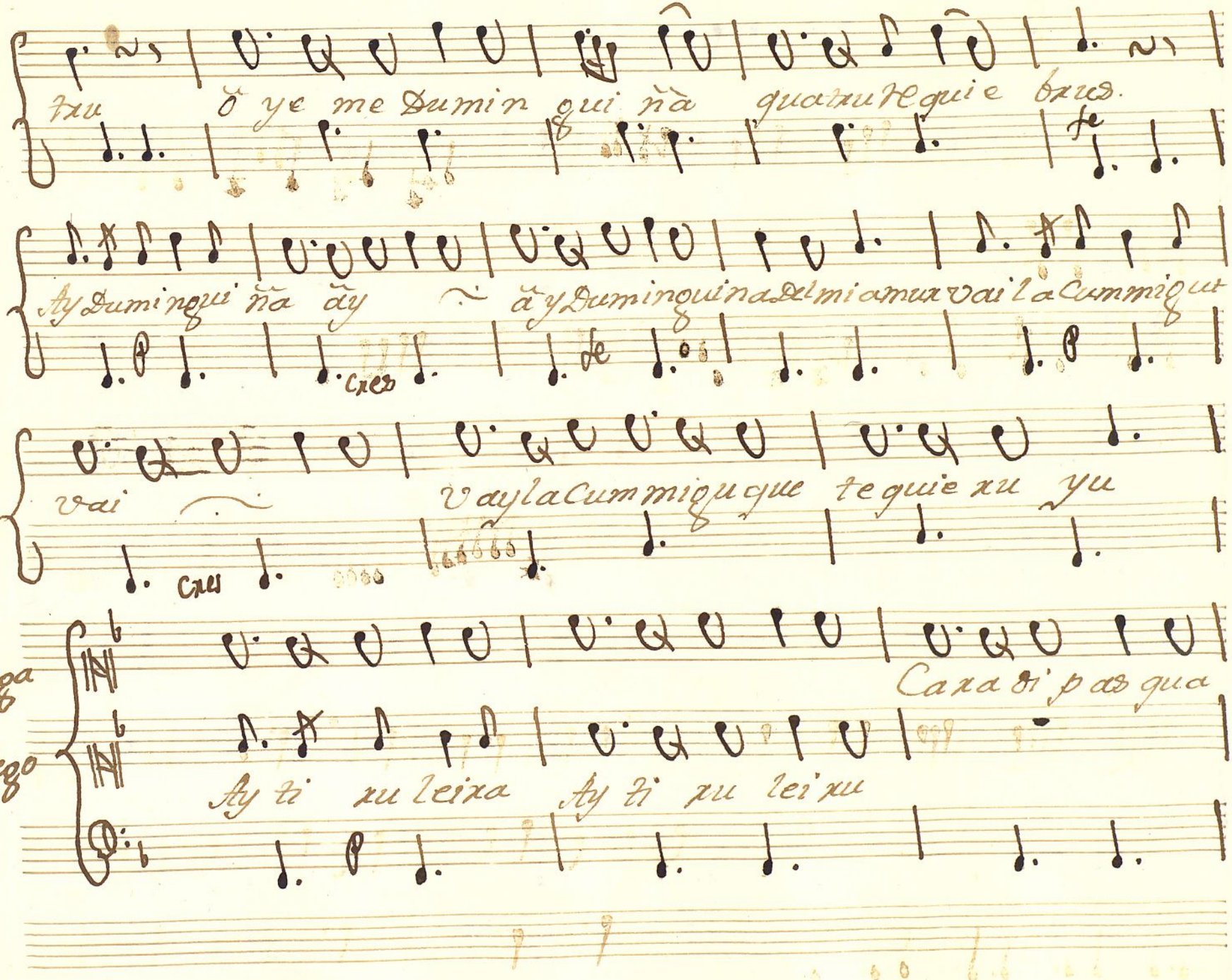

Ayuntamiento de Madrid

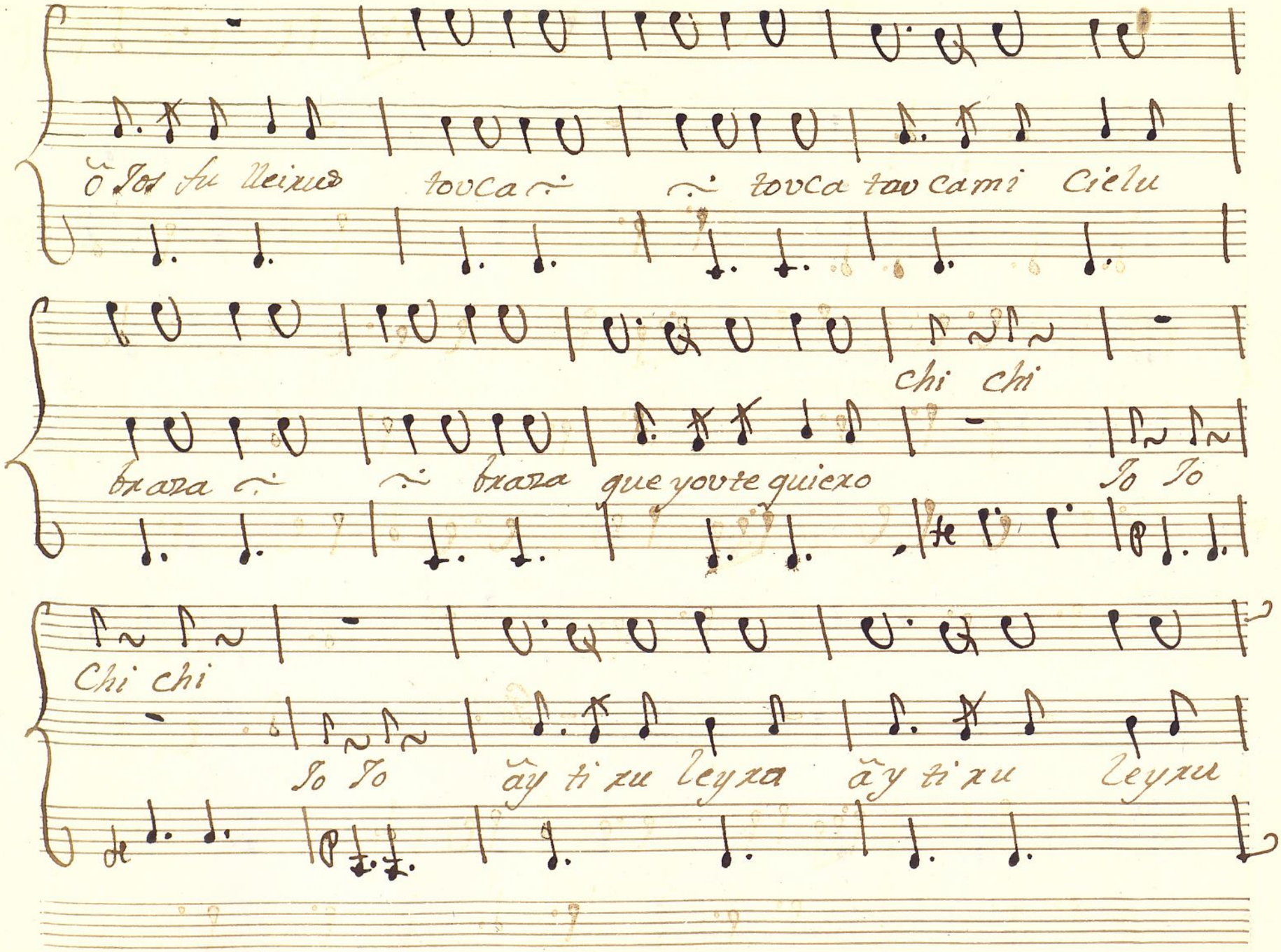

Ayuntamiento de Madrid

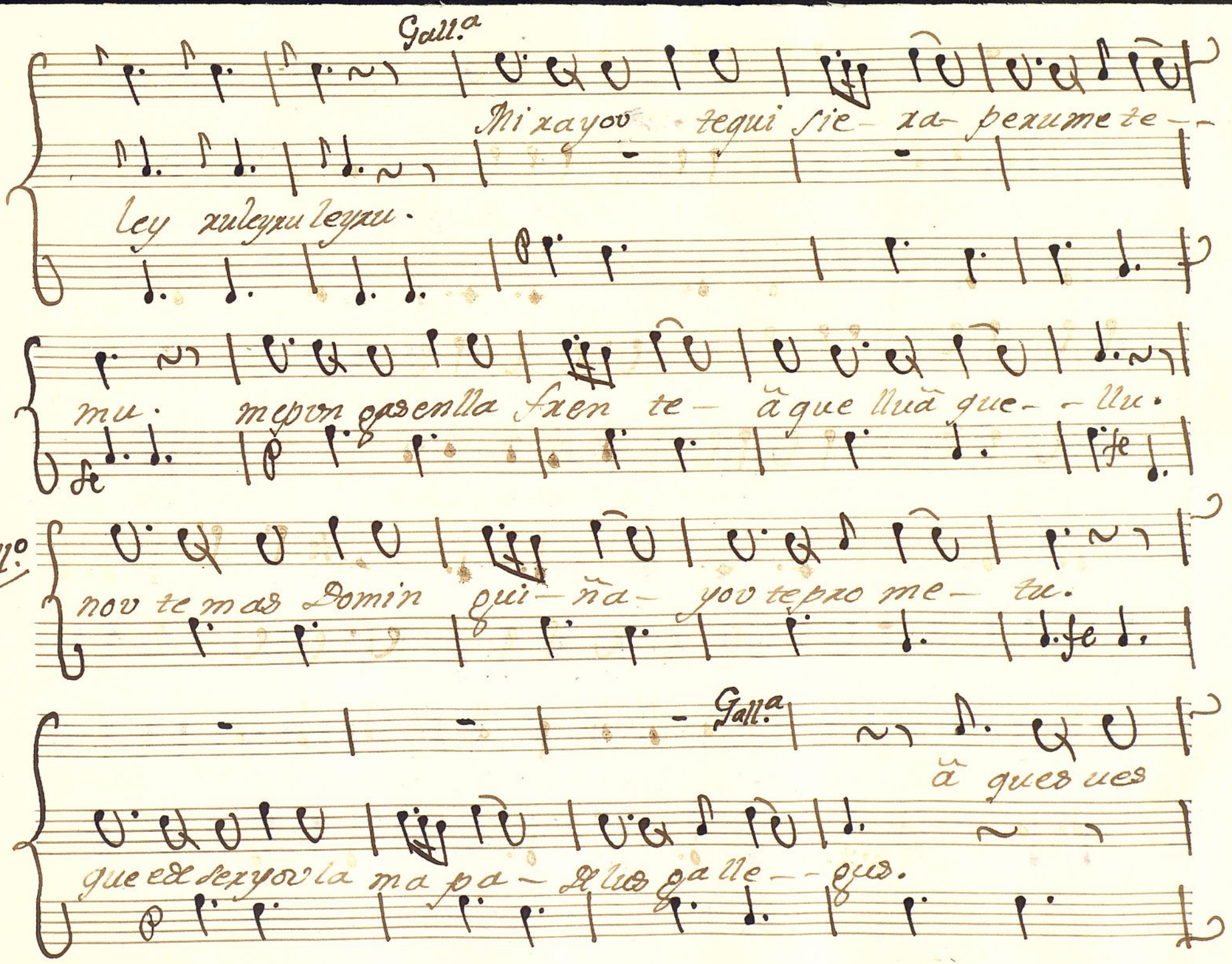

Ayuntamiento de Madrid

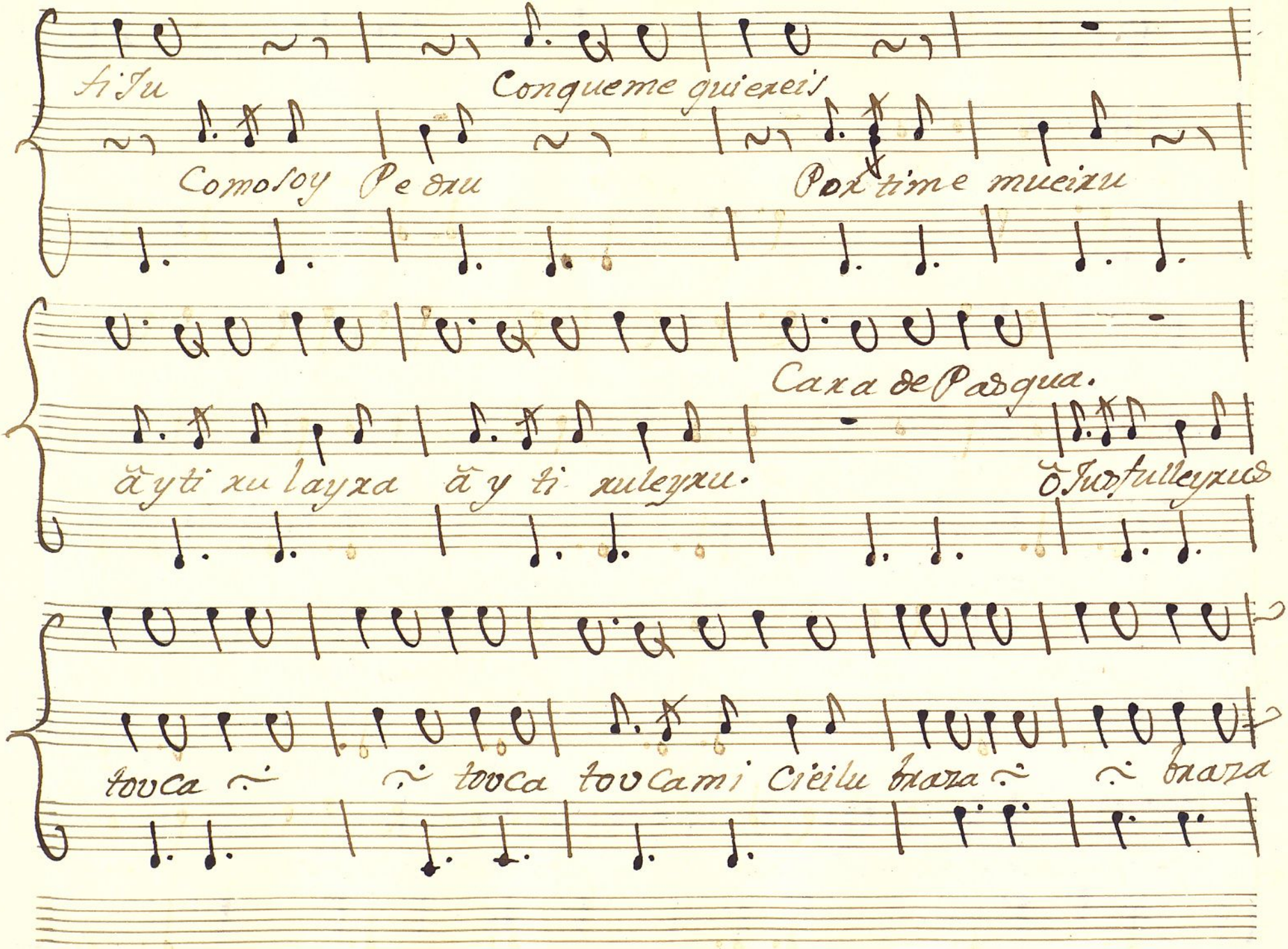

Ayuntamiento de Madrid

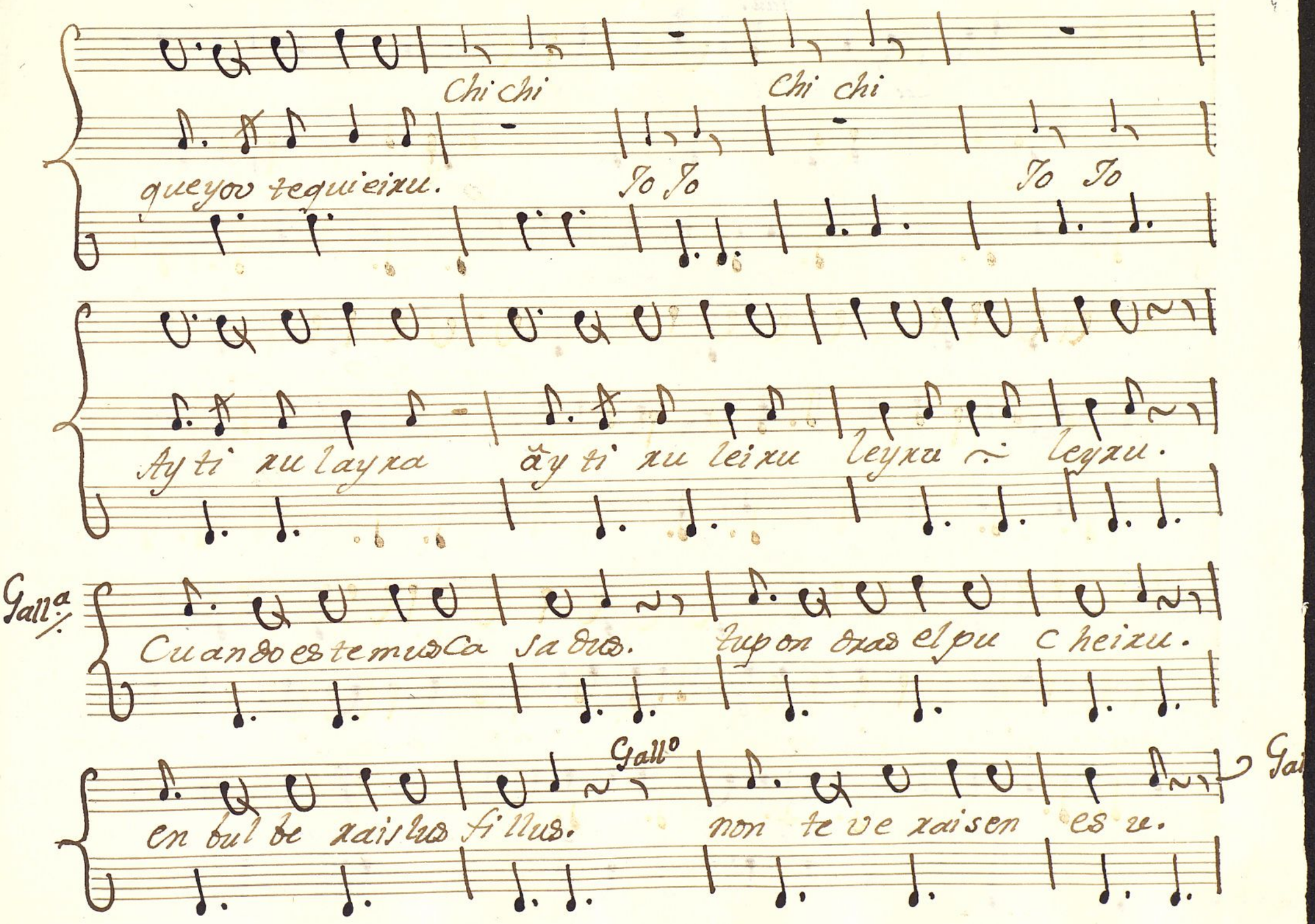

Ayuntamiento de Madrid

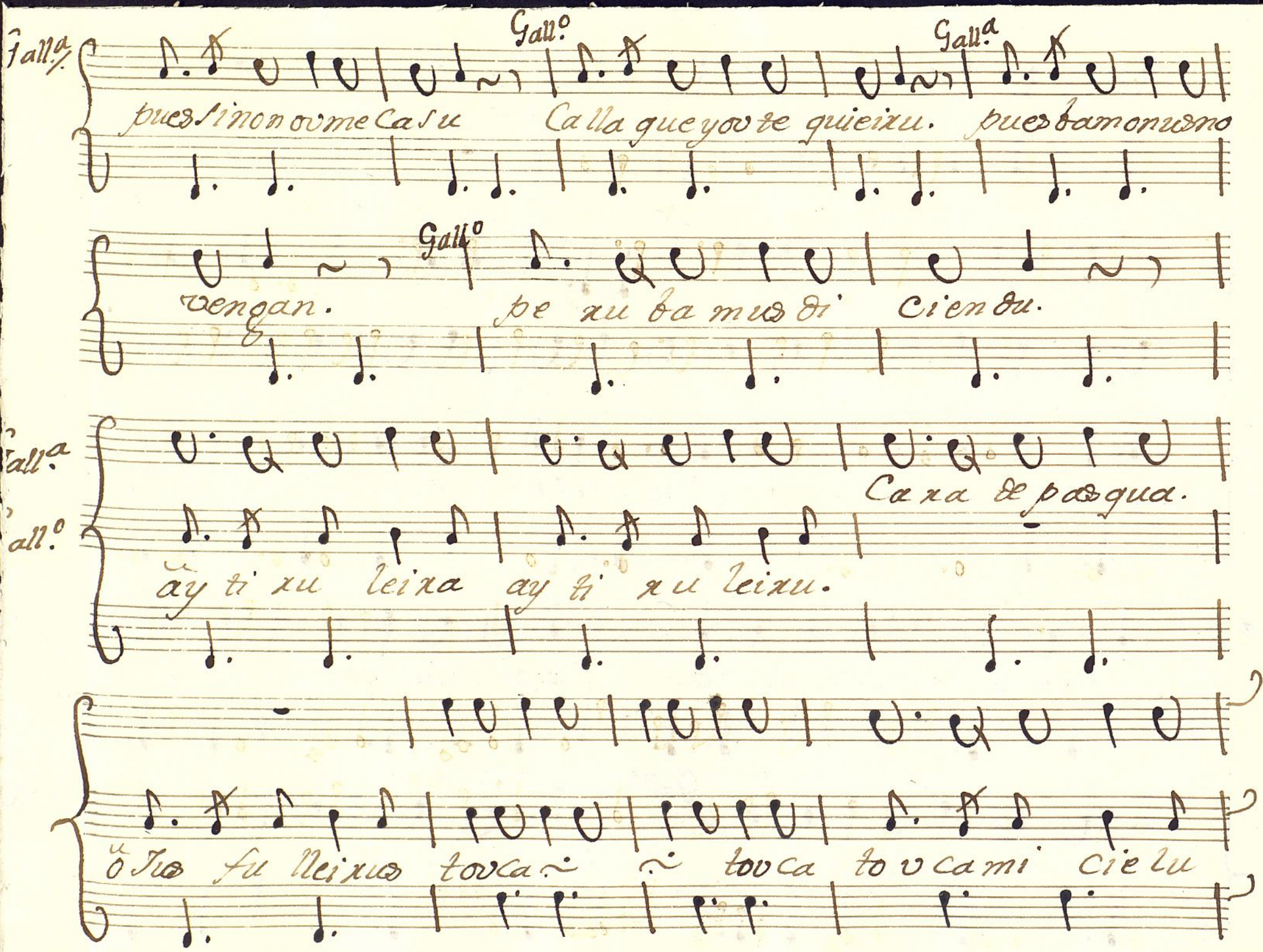

Ayuntamiento de Madrid

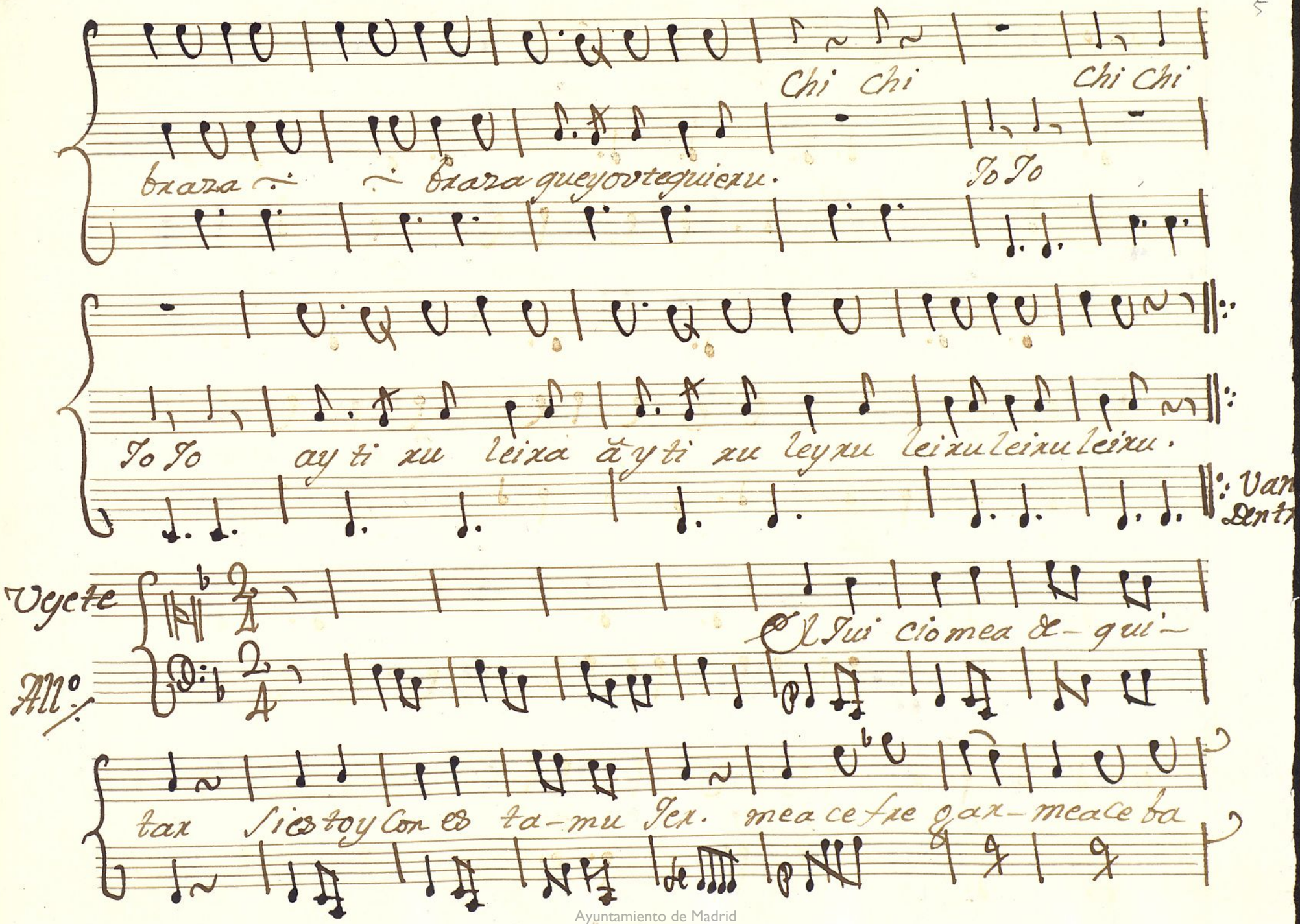

Ayuntamiento de Madrid

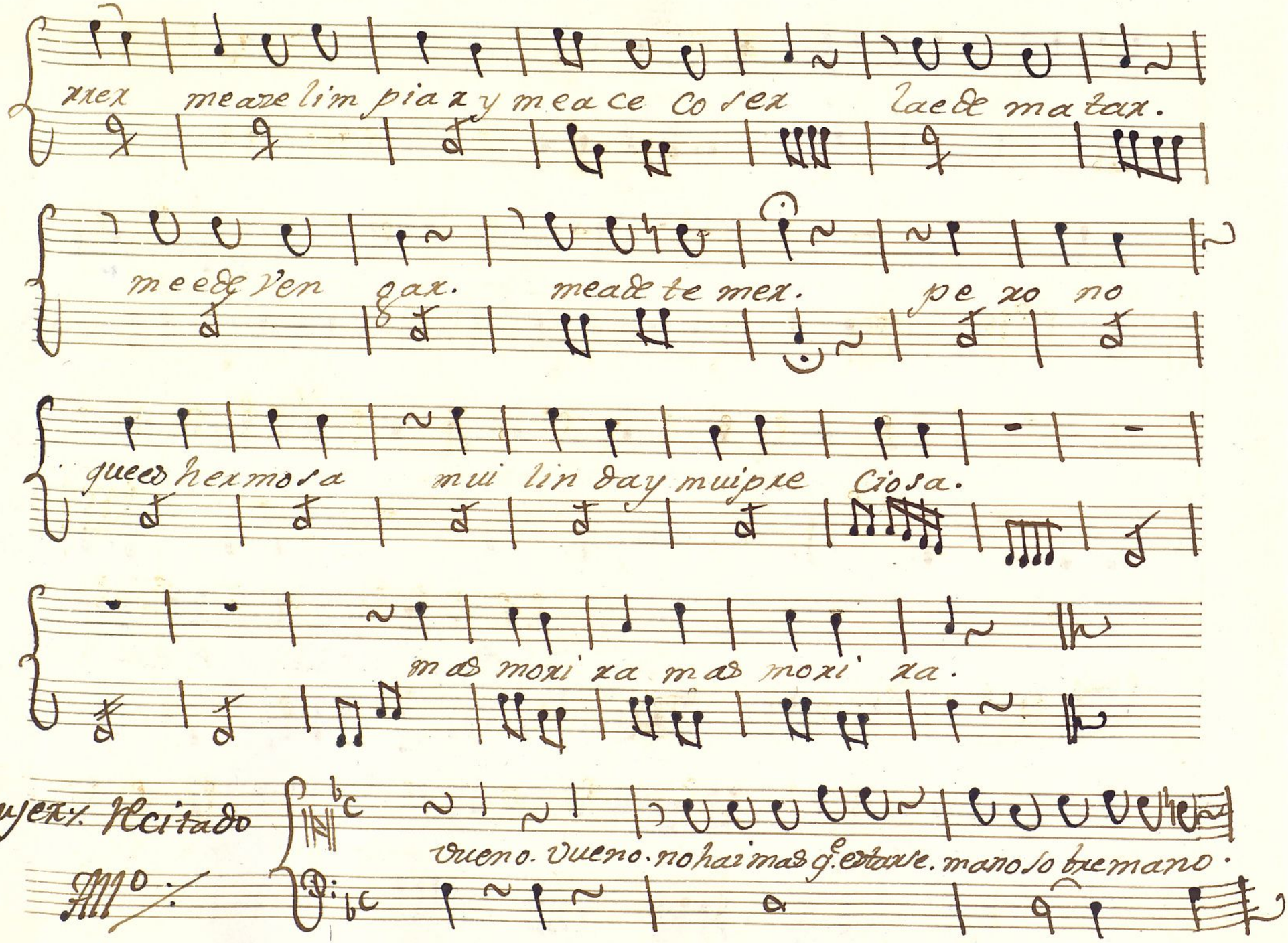

Ayuntamiento de Madrid

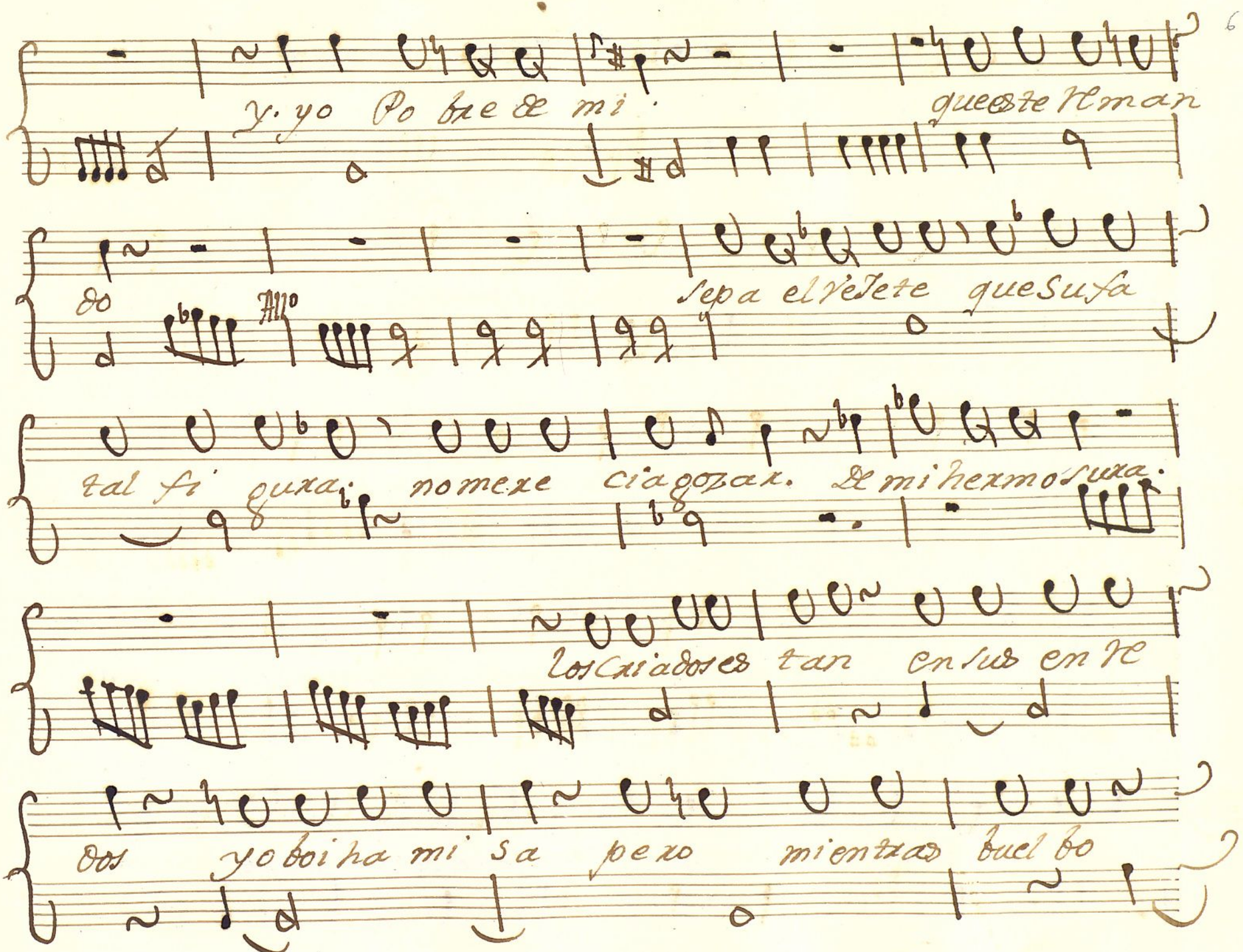

Ayuntamiento de Madrid

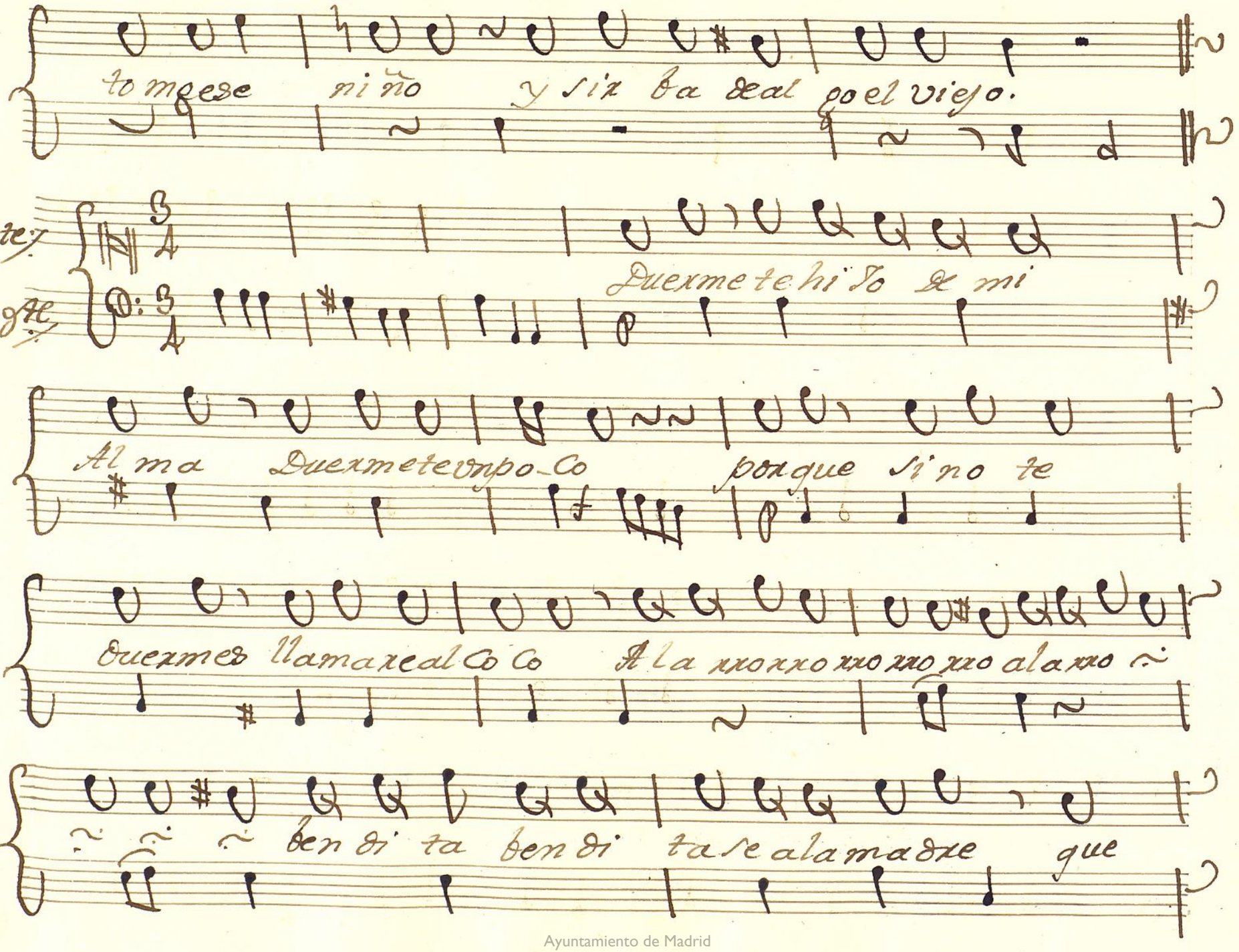

Ayuntamiento de Madrid

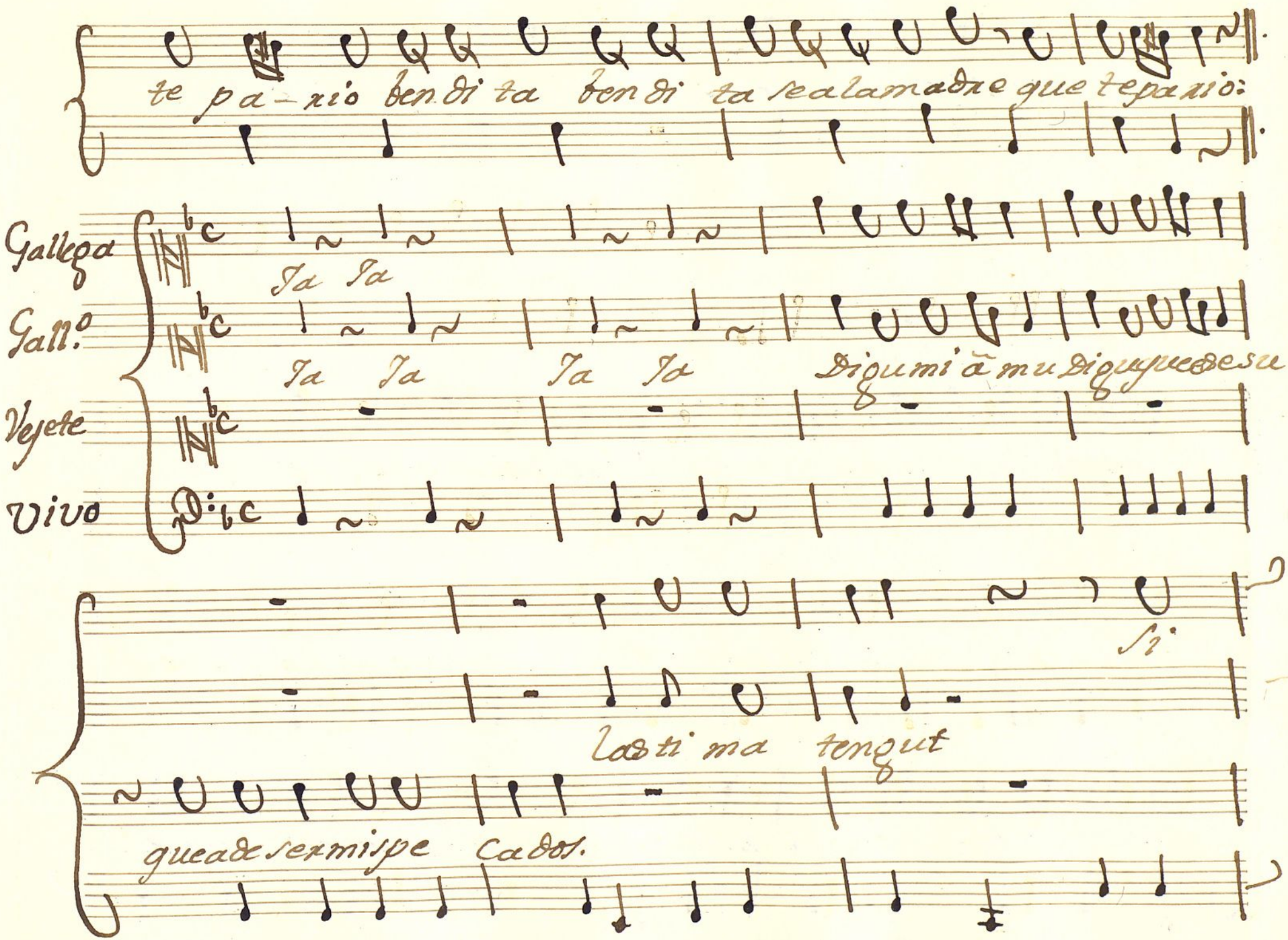

Ayuntamiento de Madrid

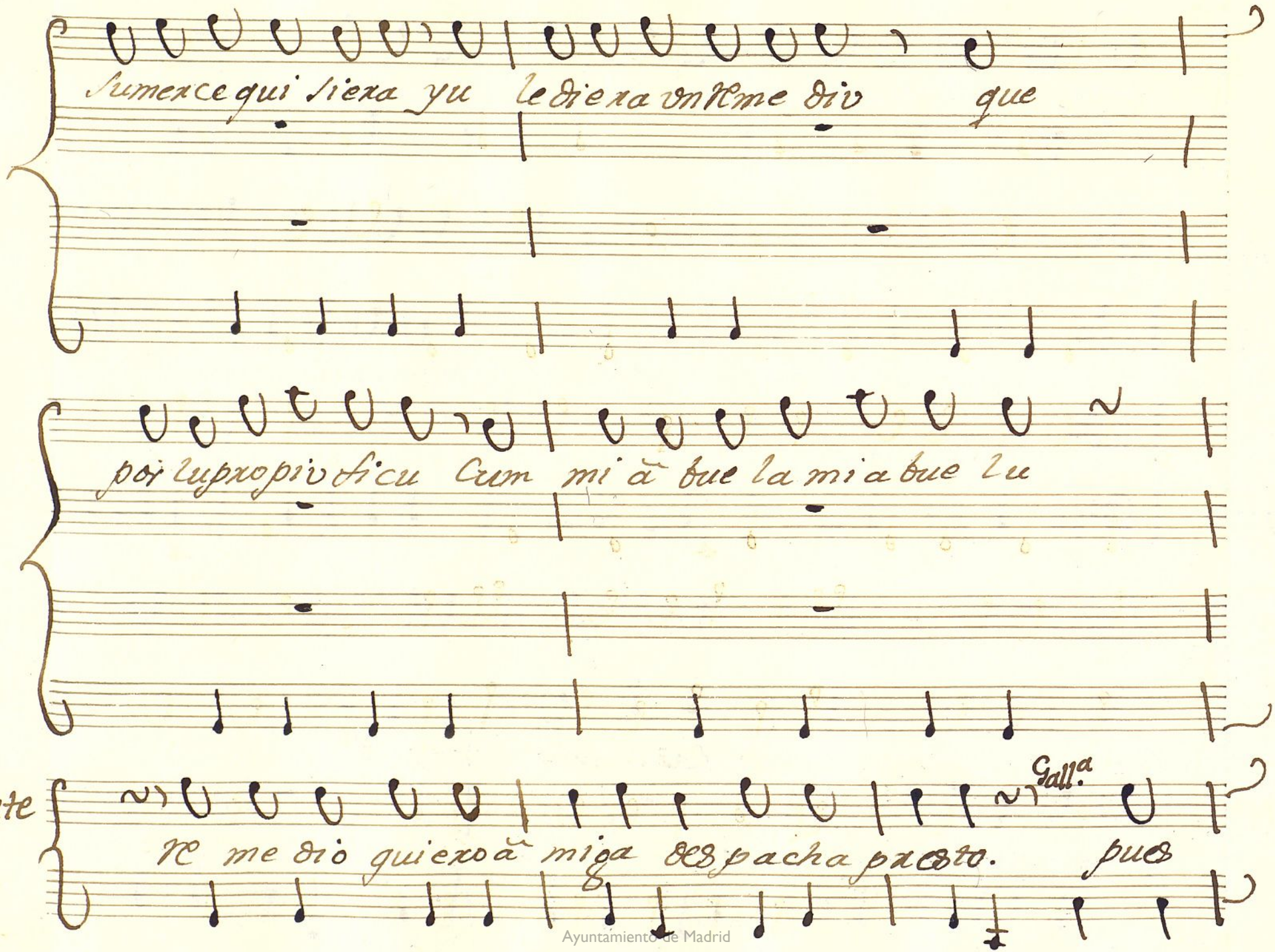

Ayuntamiento de Madrid

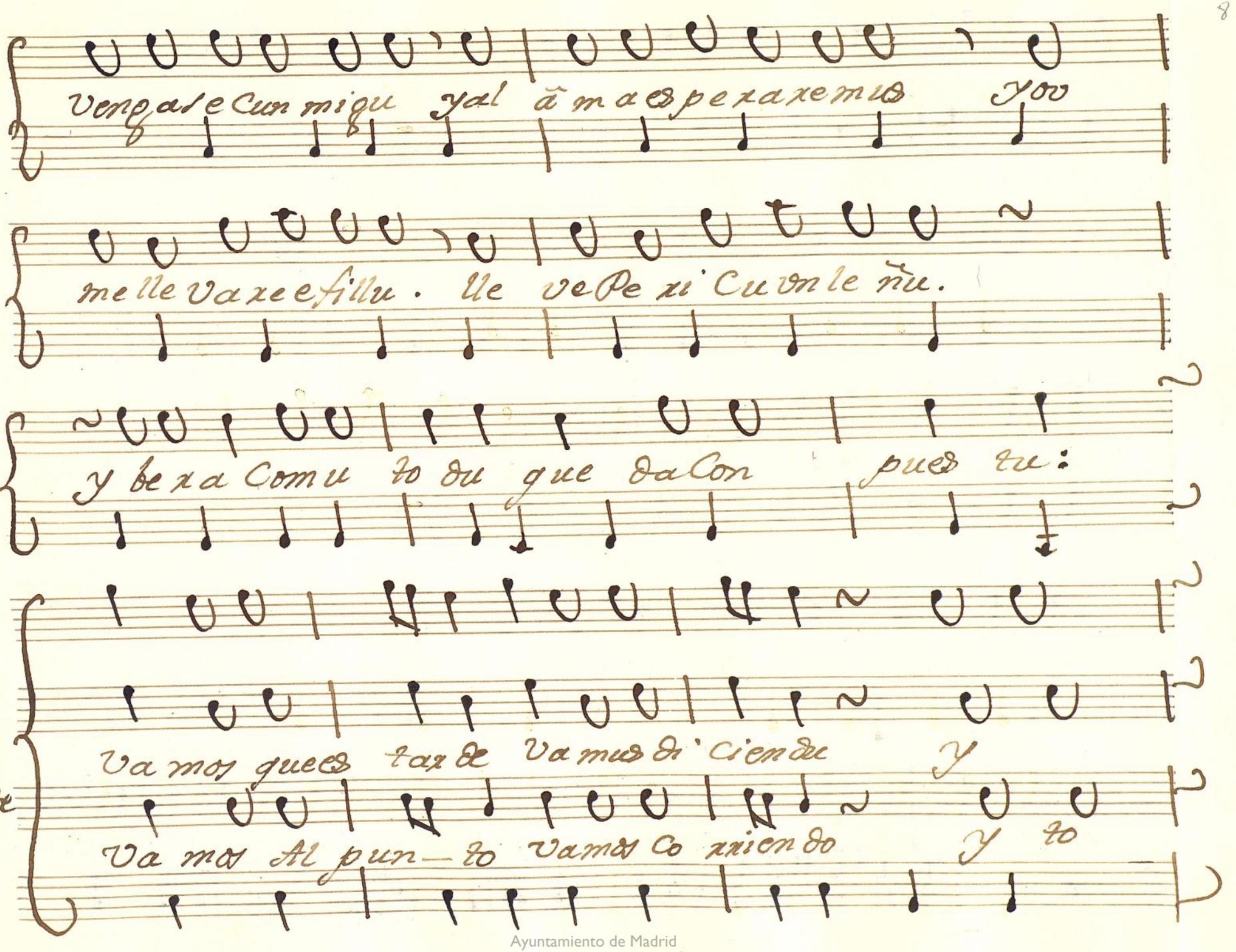

Ayuntamiento de Madrid

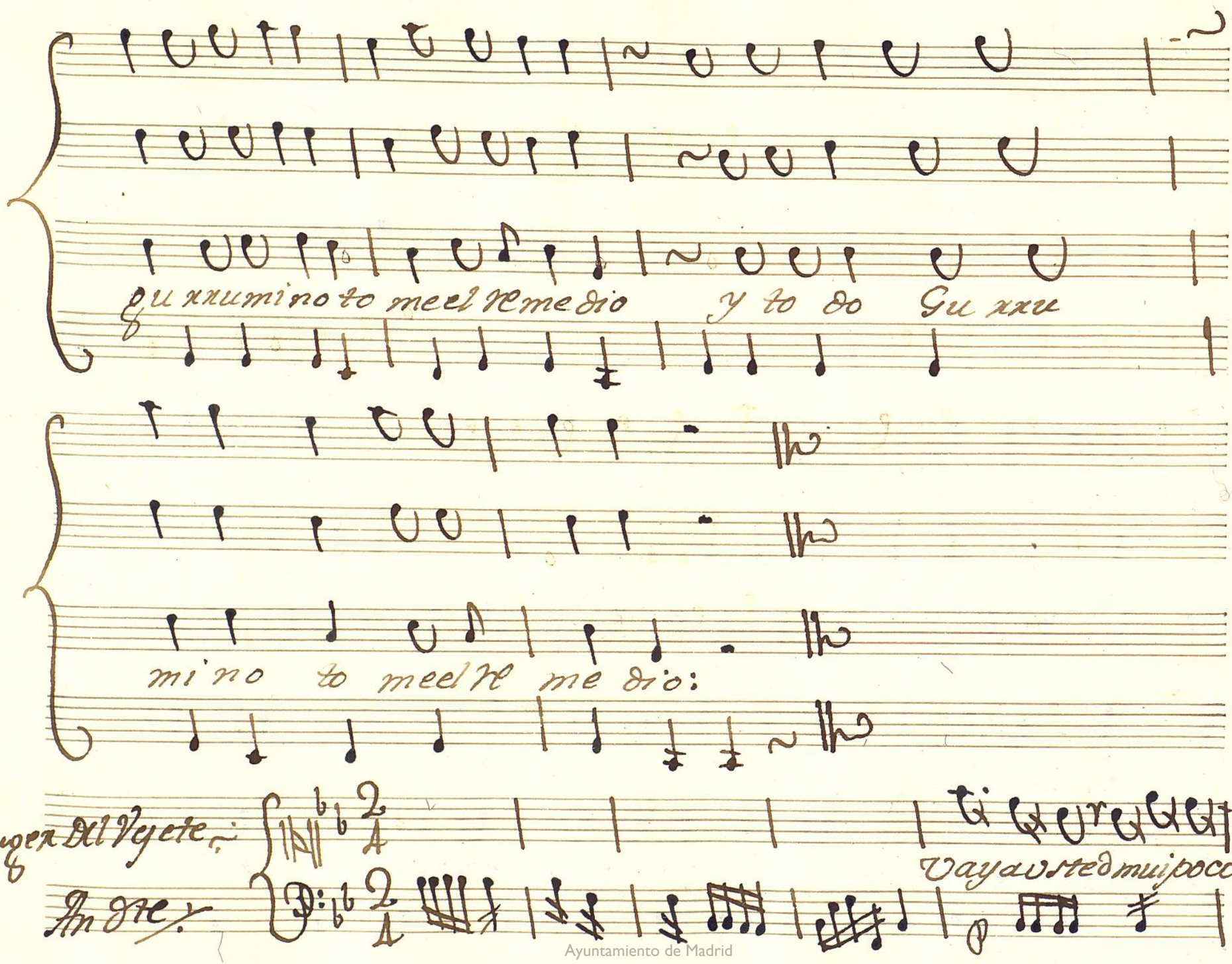

Ayuntamiento de Madrid

Maja

po-co.

Majo

An de vsted no tenga mie-do ay dulze gloria.

yo quisiera no ser lo

ay dulze Dueño Si Casa da no fueras

fueras mi dul ze Dueño

fueras mi dulze esposa.

Ayuntamiento de Madrid

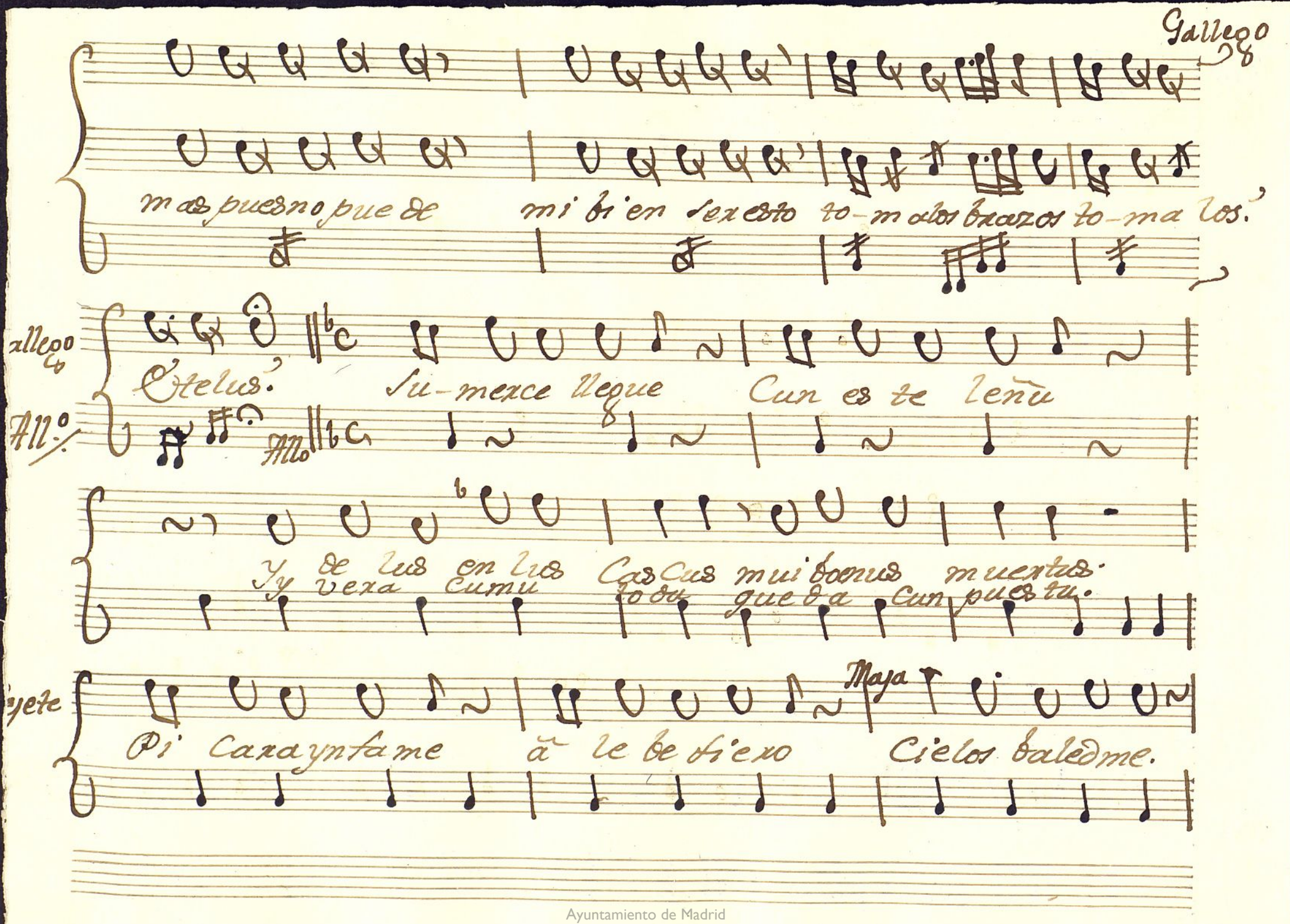

Ayuntamiento de Madrid

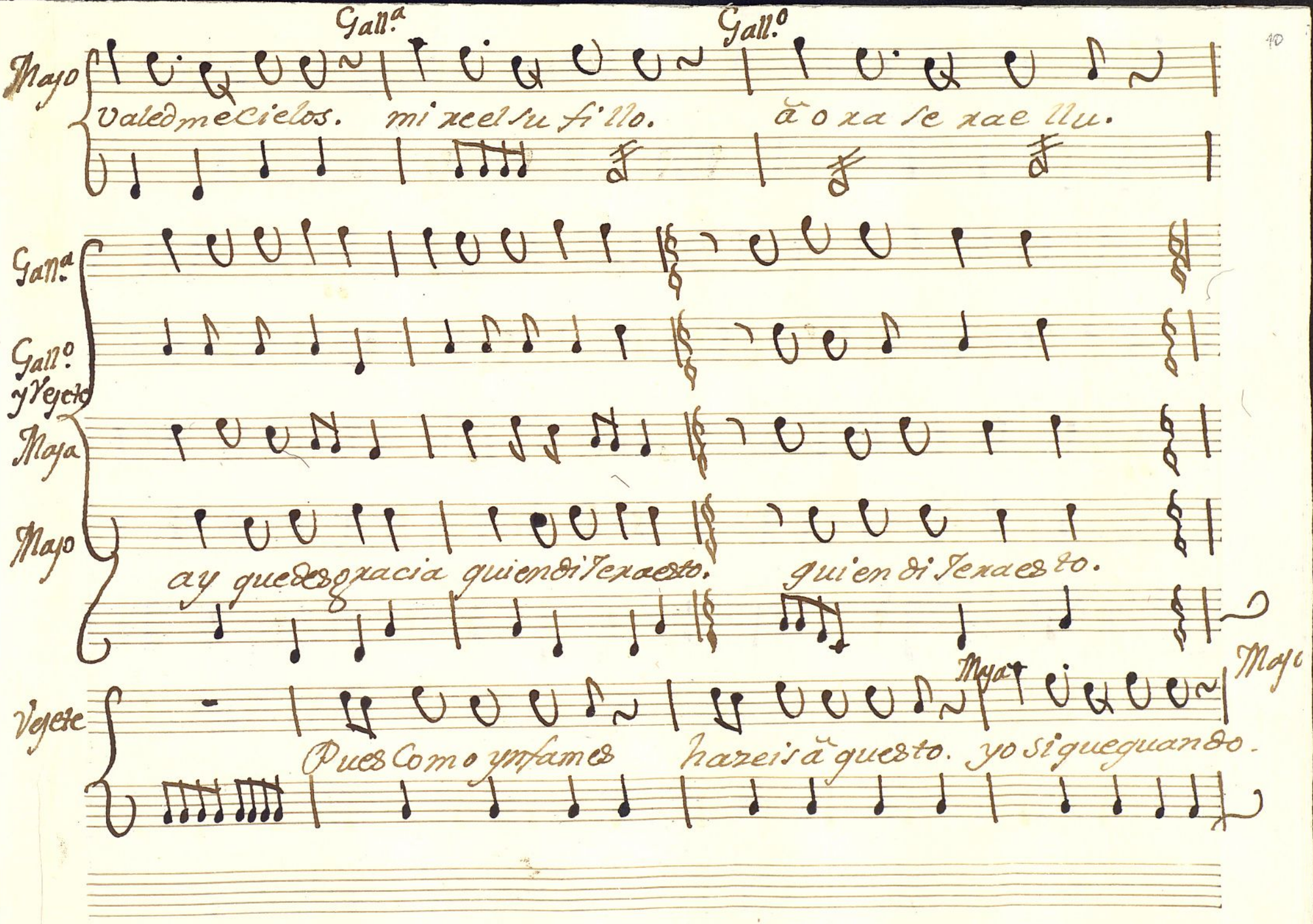

Ayuntamiento de Madrid

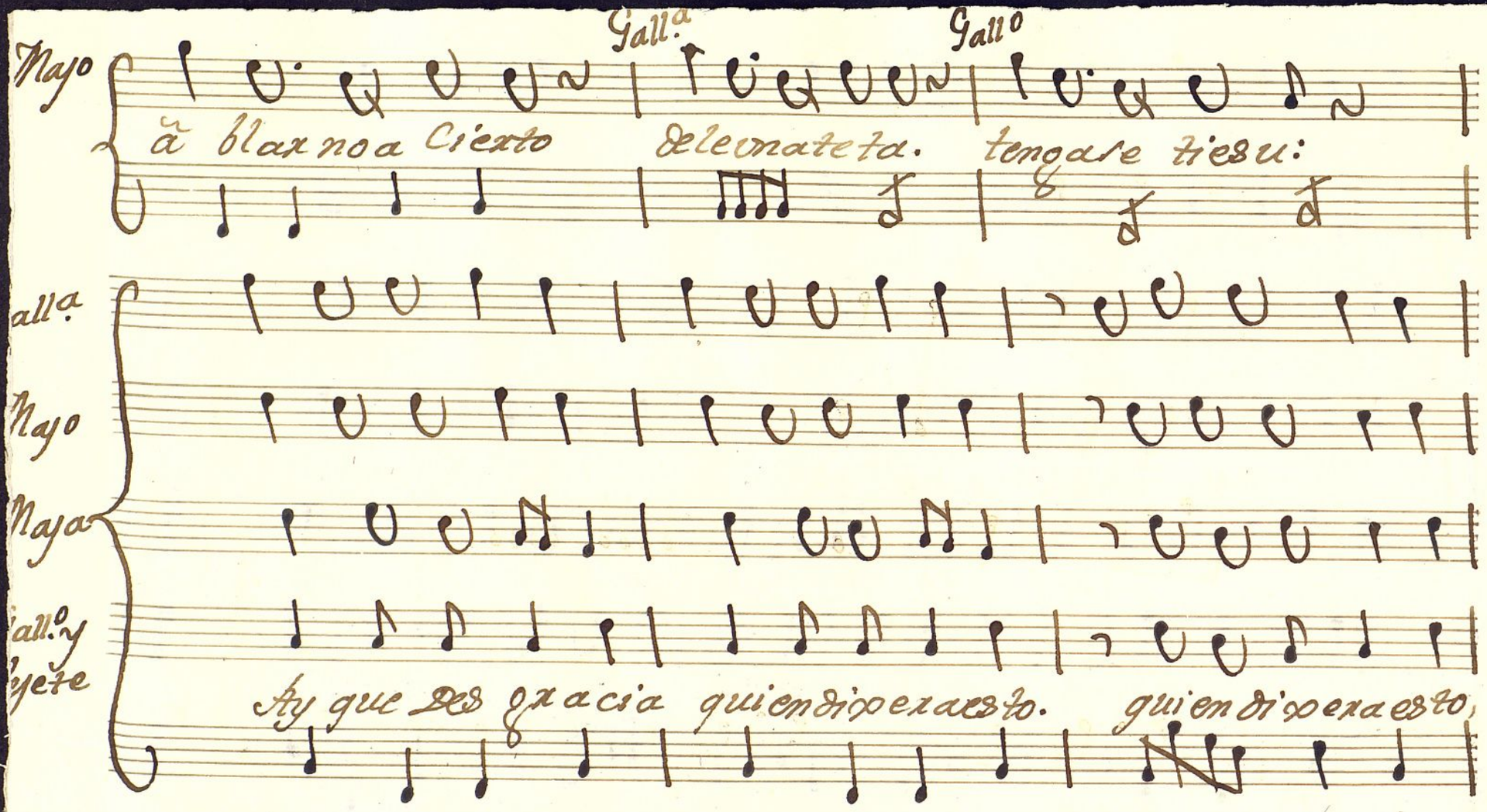

Ayuntamiento de Madrid

quien di se x aes to:

Maja./ Desp°

Duele te Duele te Dul ze

Vejete

vien. le le le le le le le le le banta

Ayuntamiento de Madrid

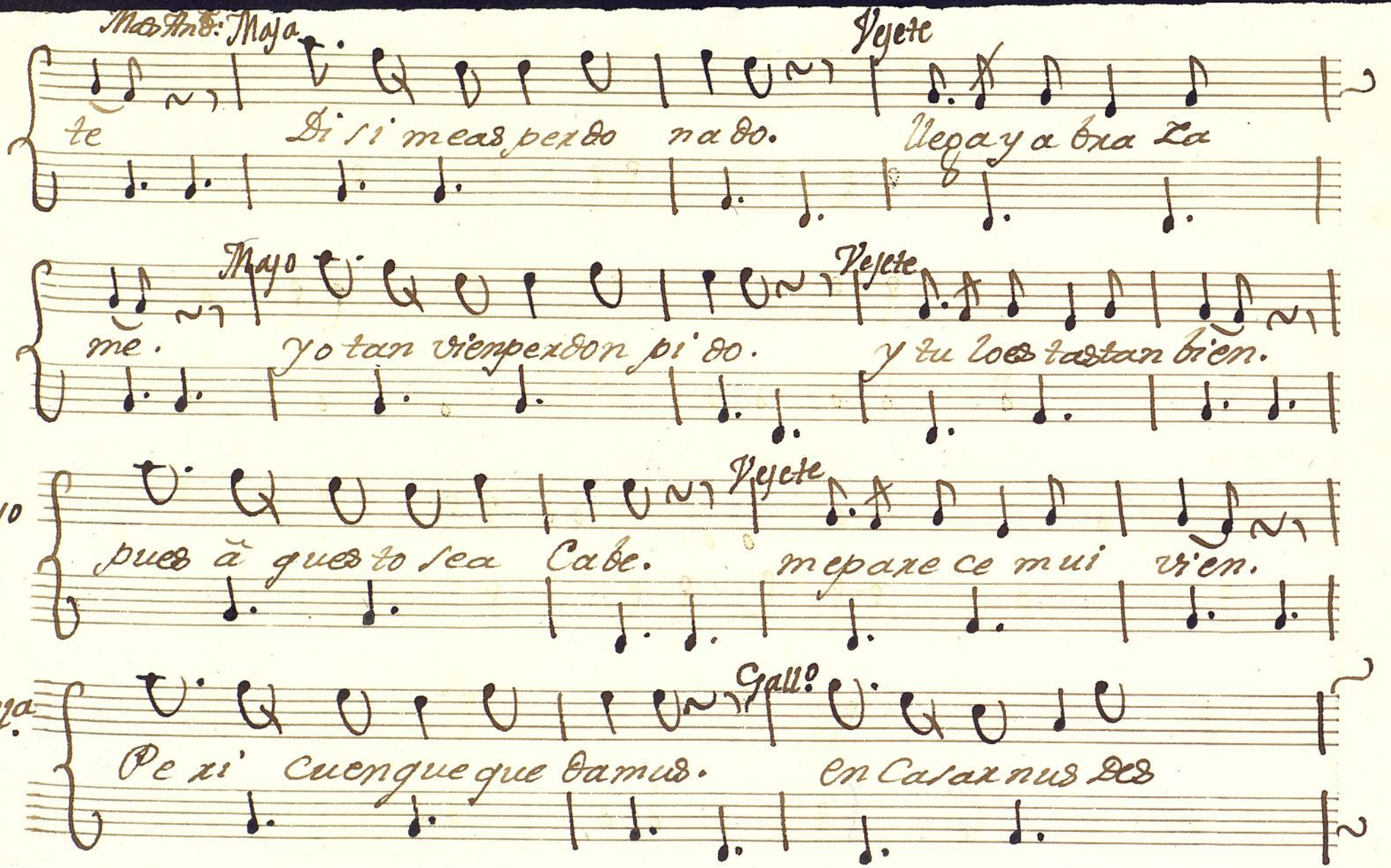

Ayuntamiento de Madrid

All°

Gall.ª

Maja

Maja

Gall.º y Vejete

pues. Pues vamonos Cantando y baylan dotan

All.º

bien. y baylan dotan bien

V. T.

Ayuntamiento de Madrid

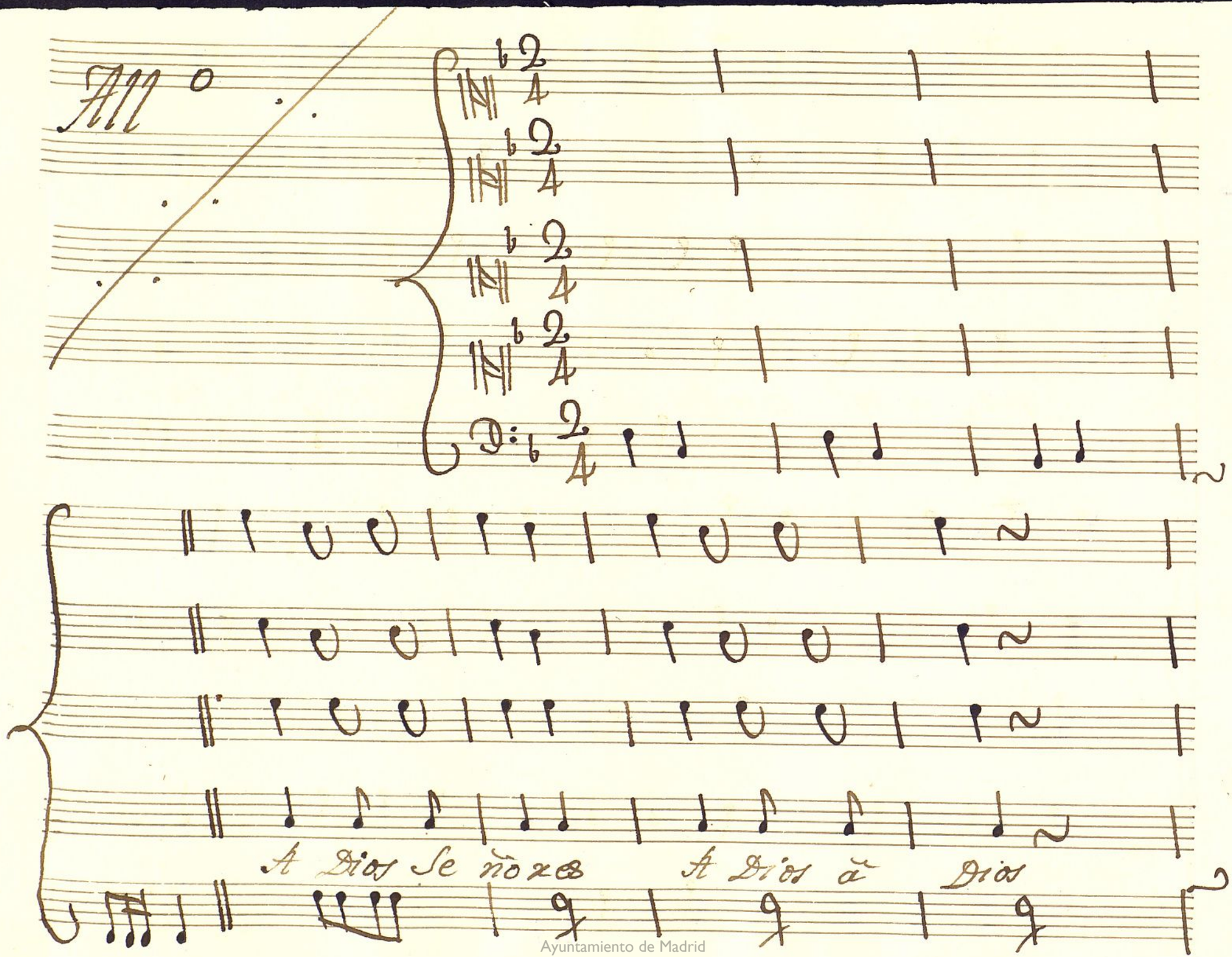

Ayuntamiento de Madrid

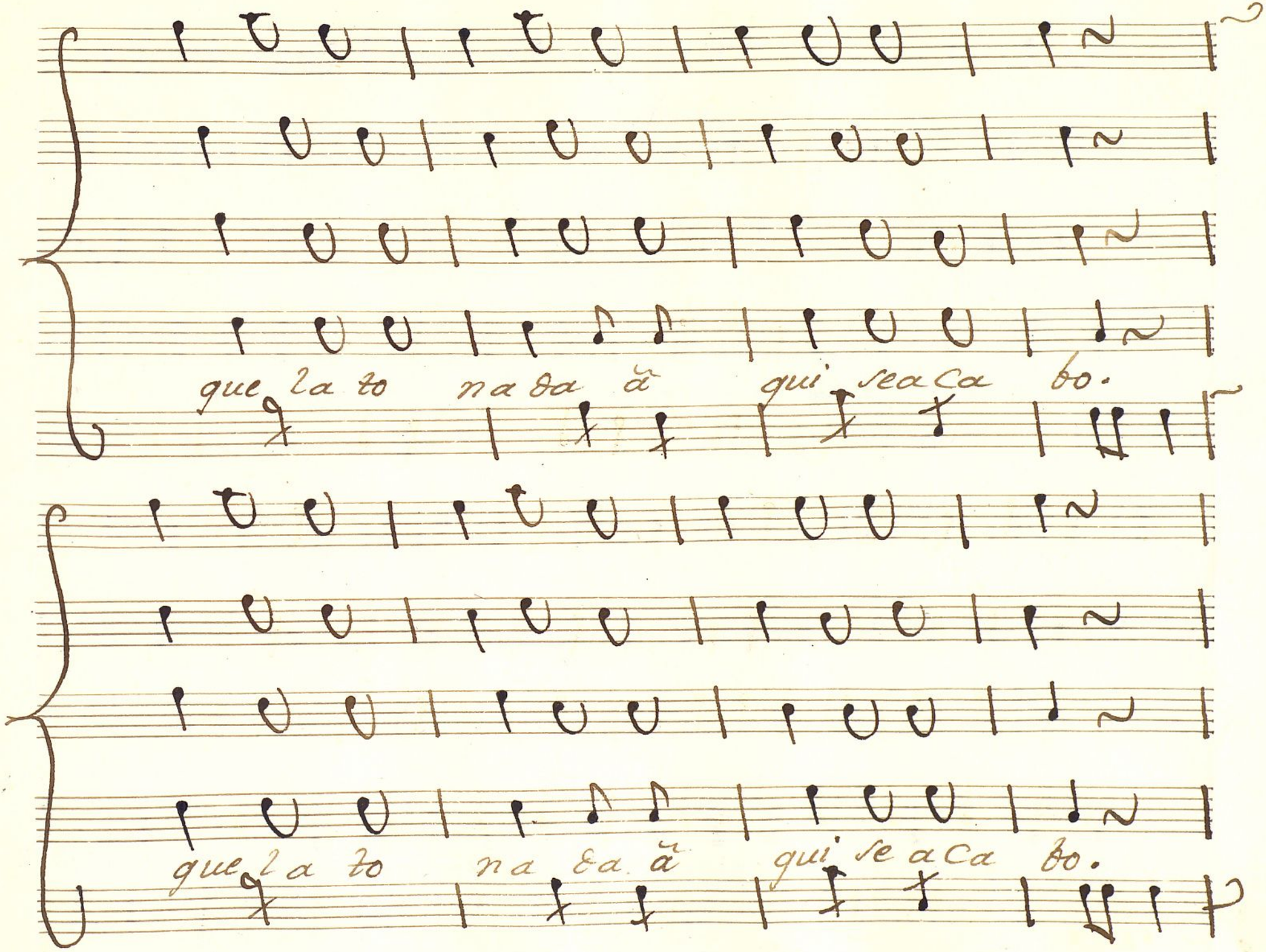

Ayuntamiento de Madrid

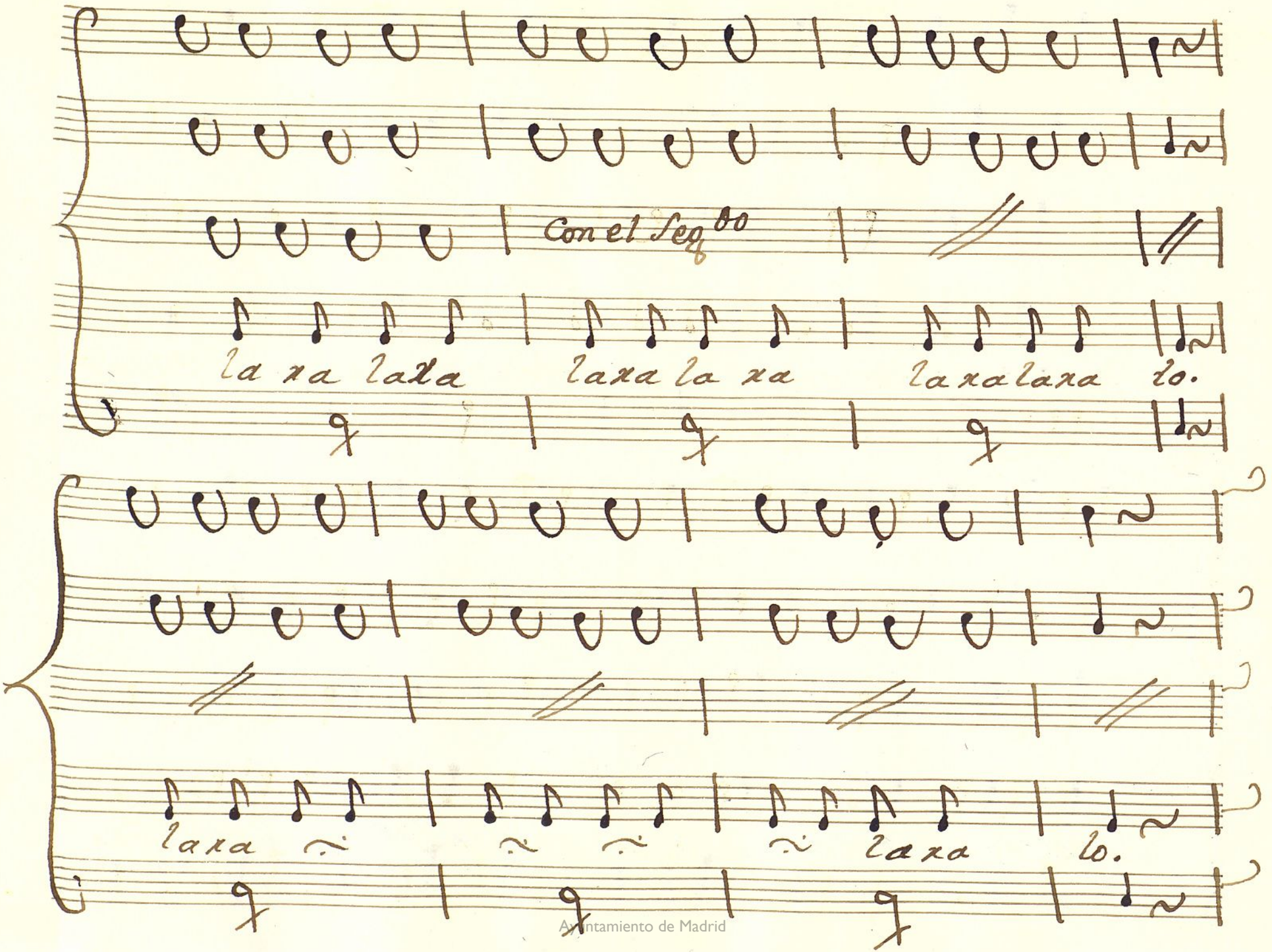

Ayuntamiento de Madrid

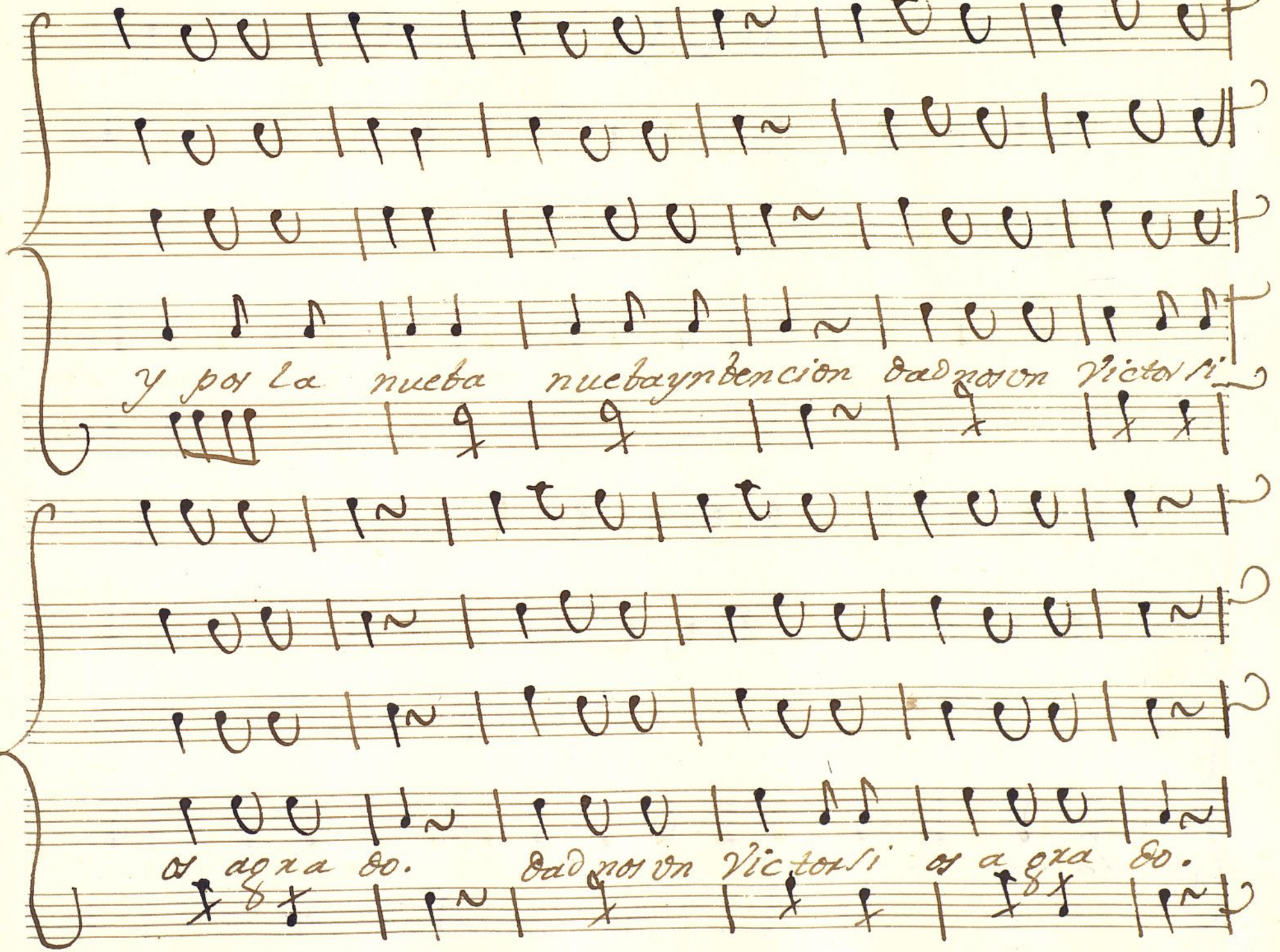

Ayuntamiento de Madrid

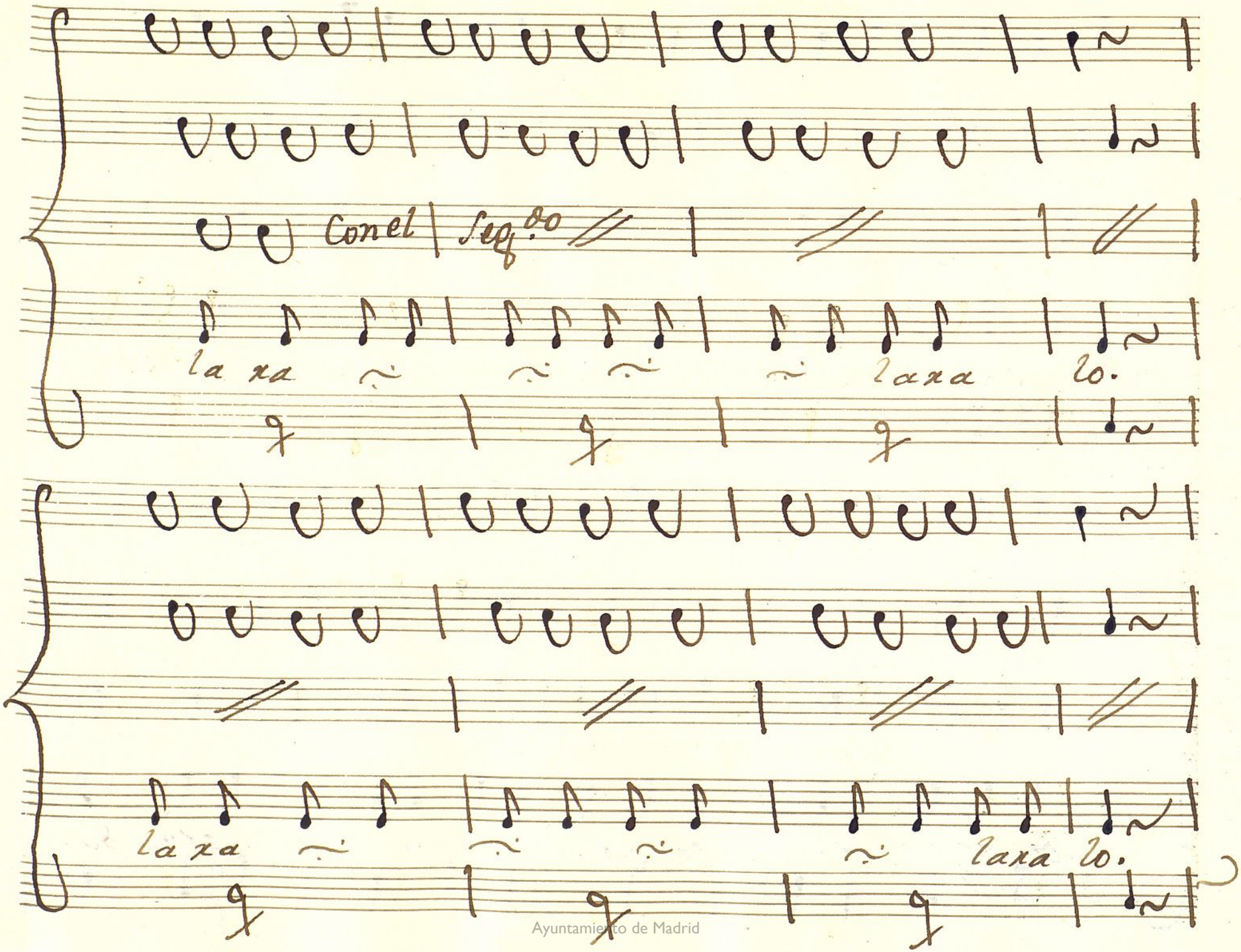

Ayuntamiento de Madrid

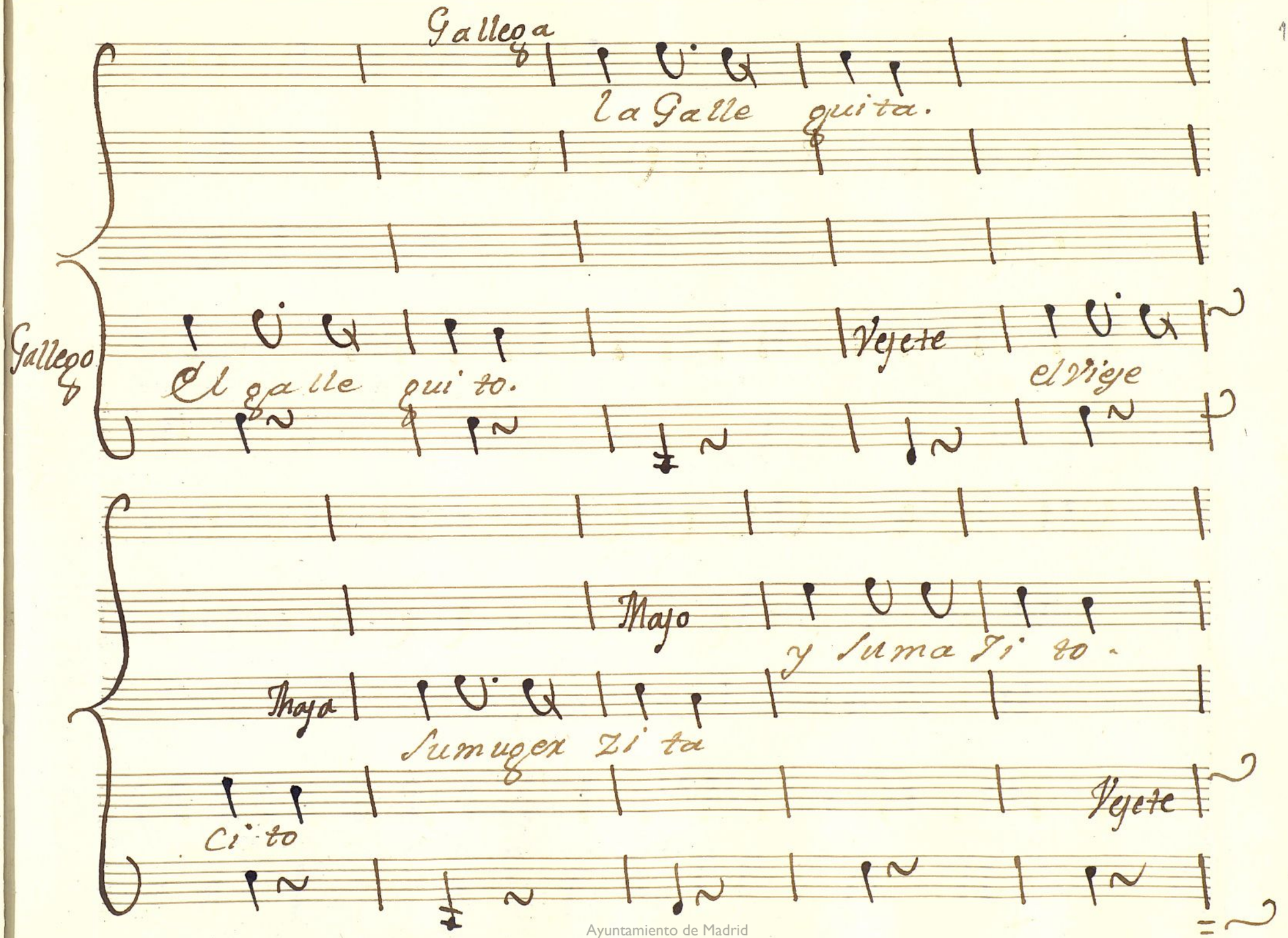

Ayuntamiento de Madrid

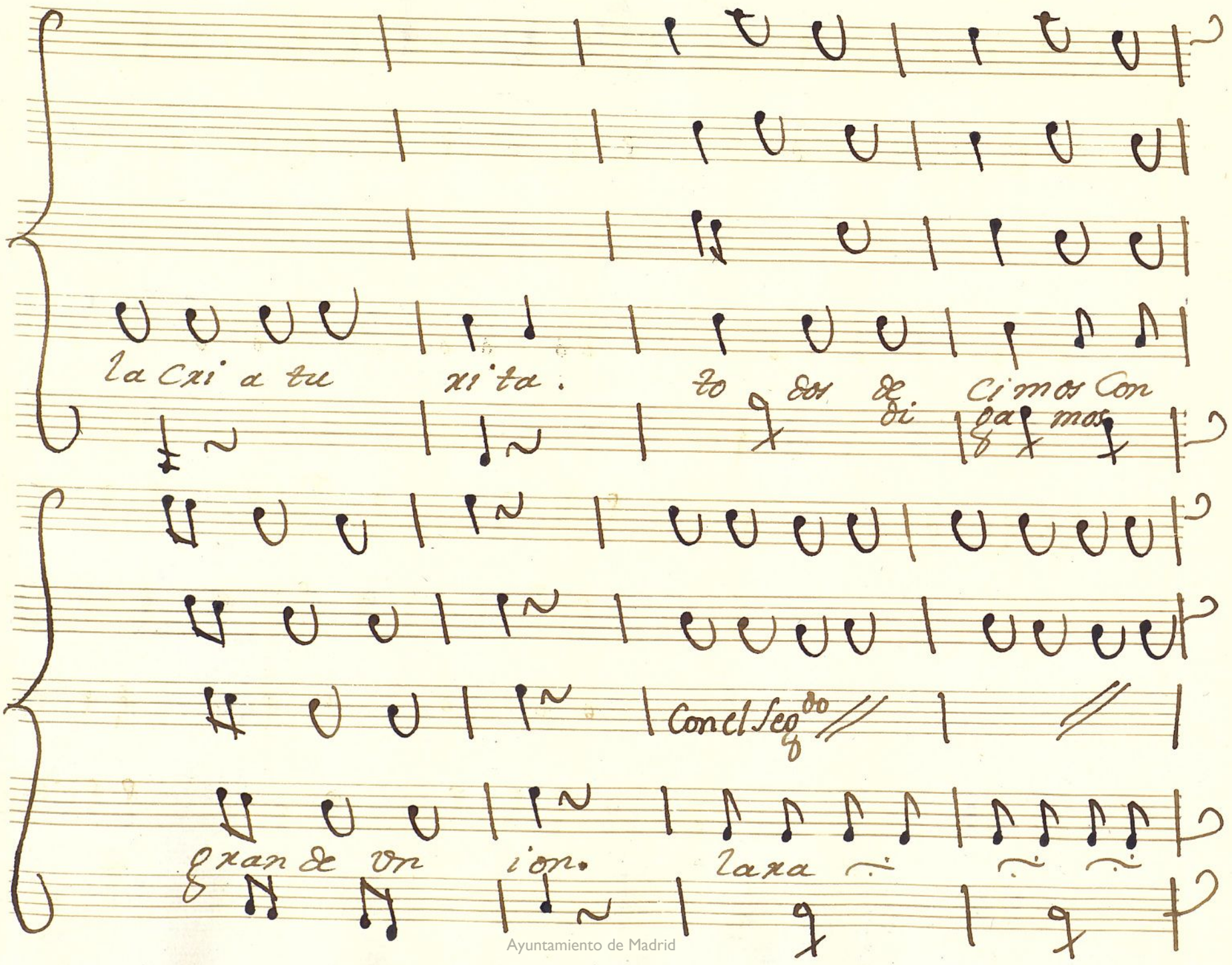

Ayuntamiento de Madrid

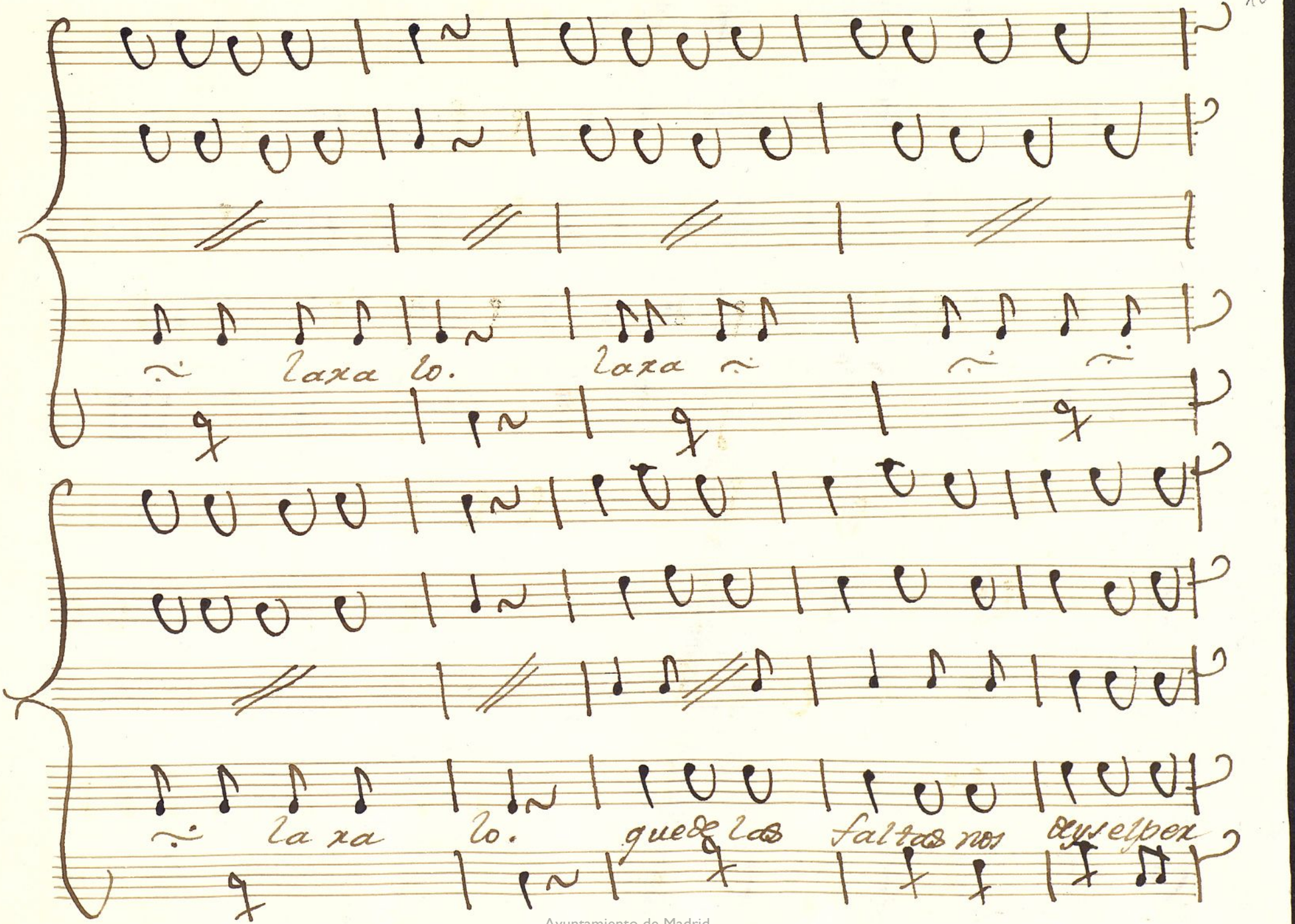

Ayuntamiento de Madrid

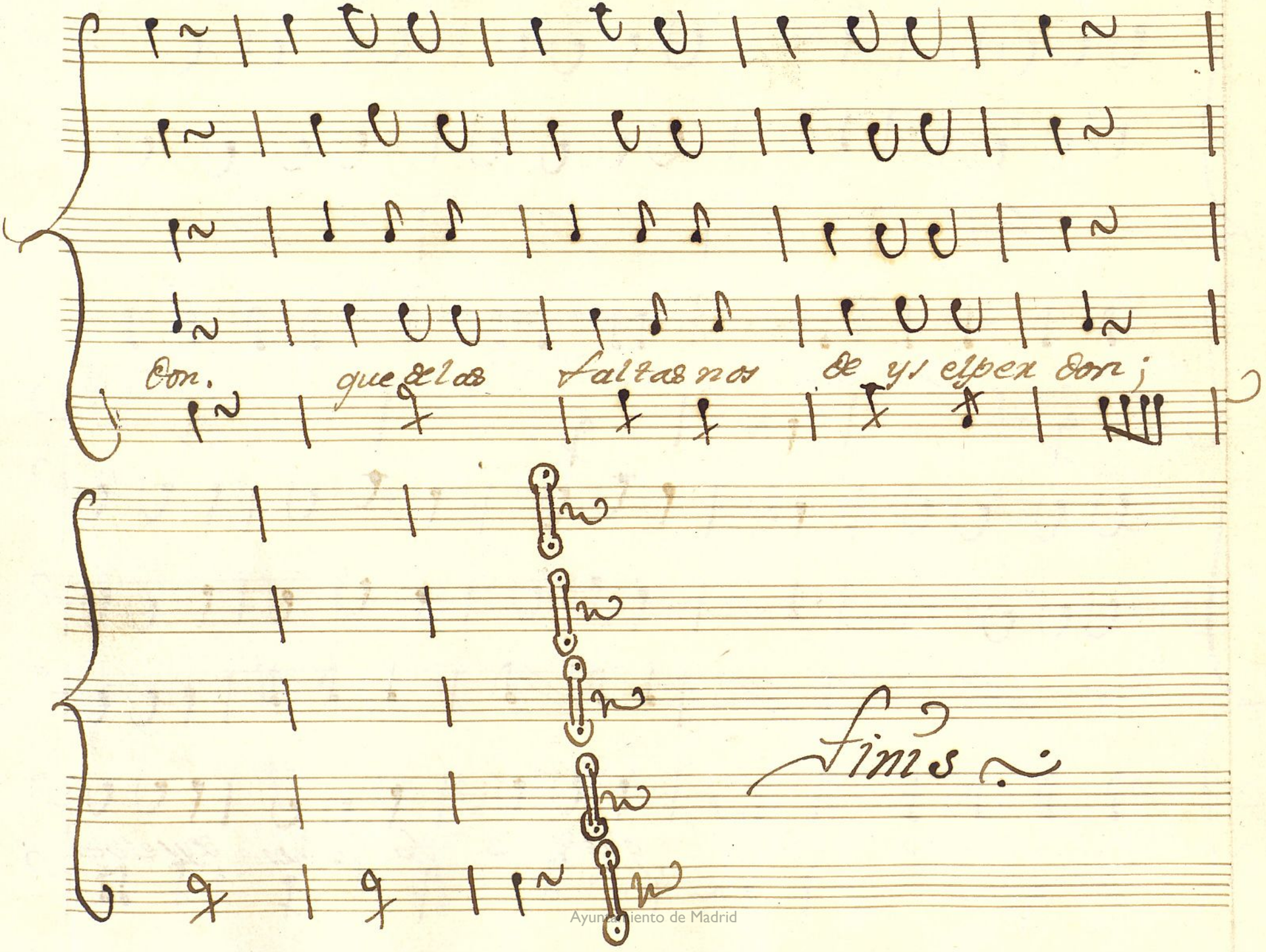

Ayuntamiento de Madrid

Tonadilla a 5. de los Gallegos + [illegible]

1

All.º vivo.

Leg.º B n.º 16

Leg.º 5.º n.º 8

p. crescendo. f.

And.no

p. f. p. cresc. f. p. rr. p.º

8

Gallego.

mientras q muestras amus estan aden-tru, oyeme Dumin-

Ayuntamiento de Madrid

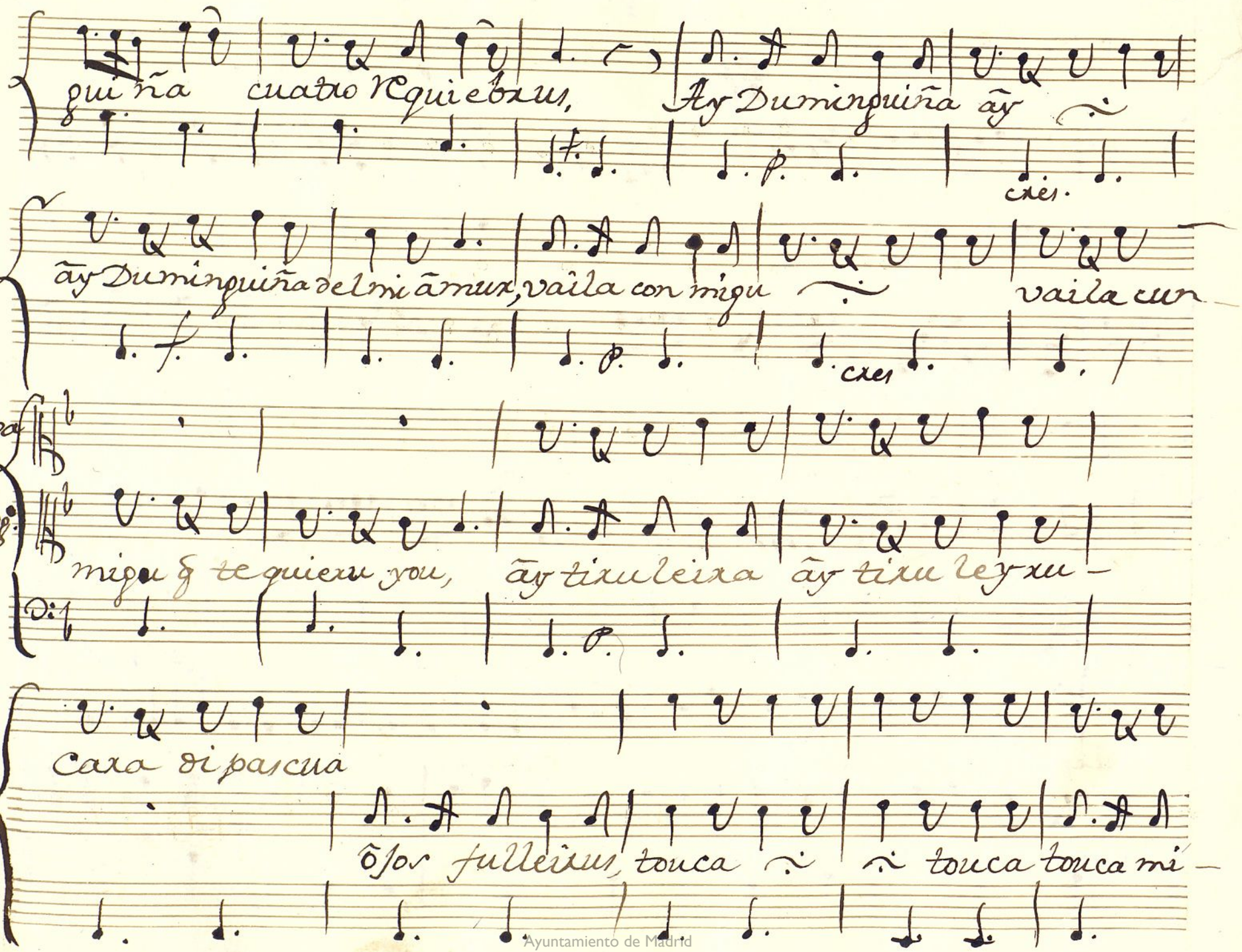

Ayuntamiento de Madrid

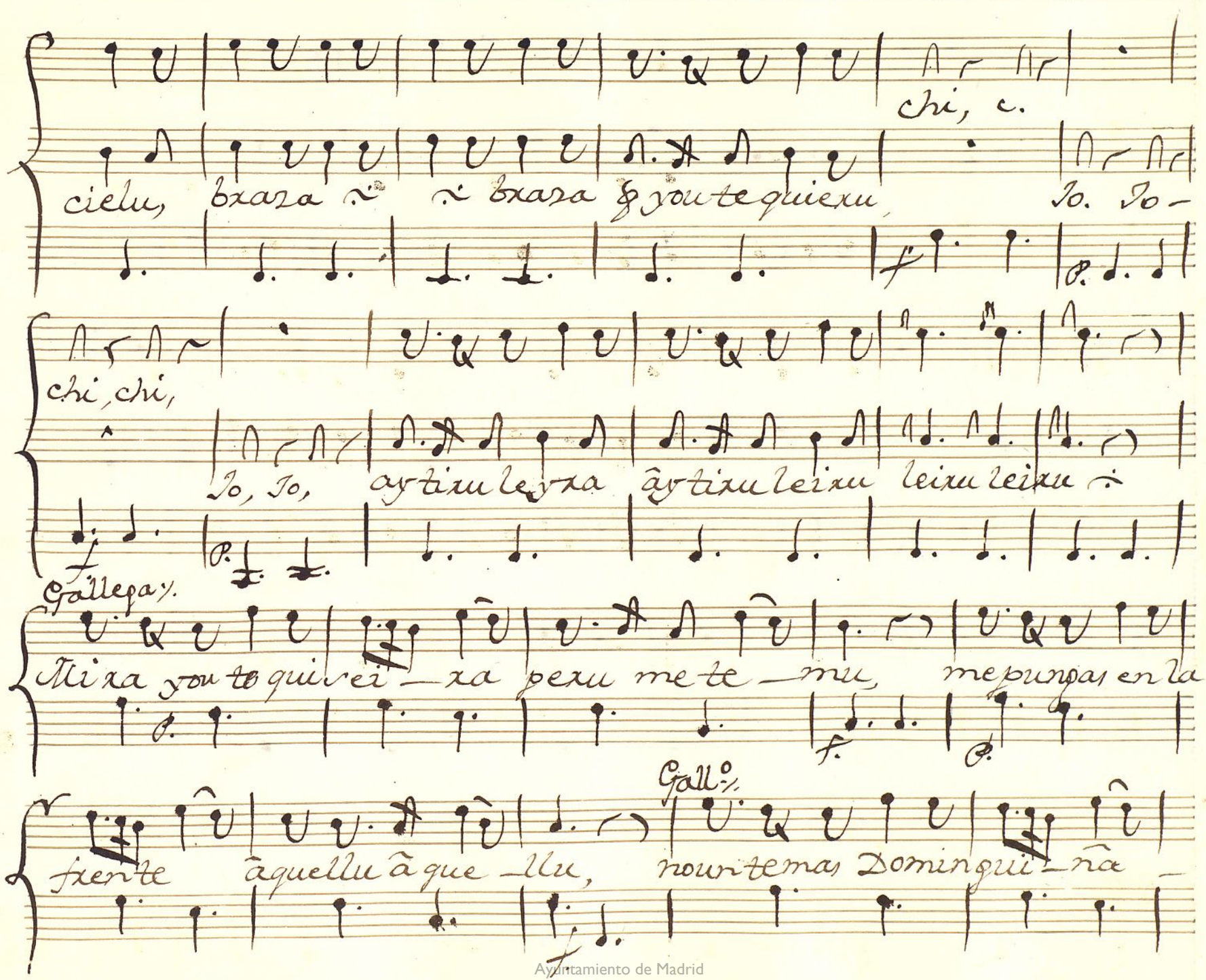

Ayuntamiento de Madrid

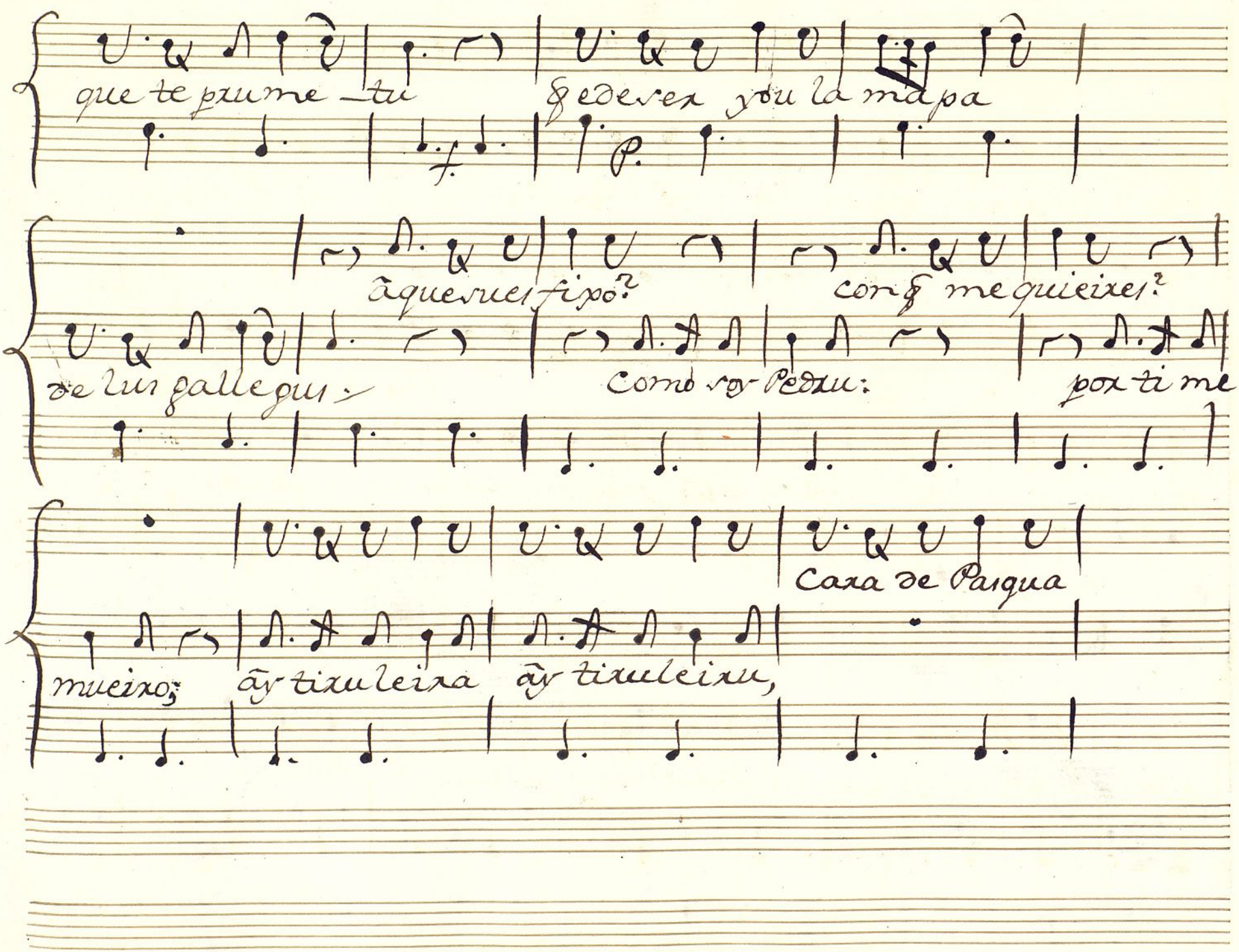

Ayuntamiento de Madrid

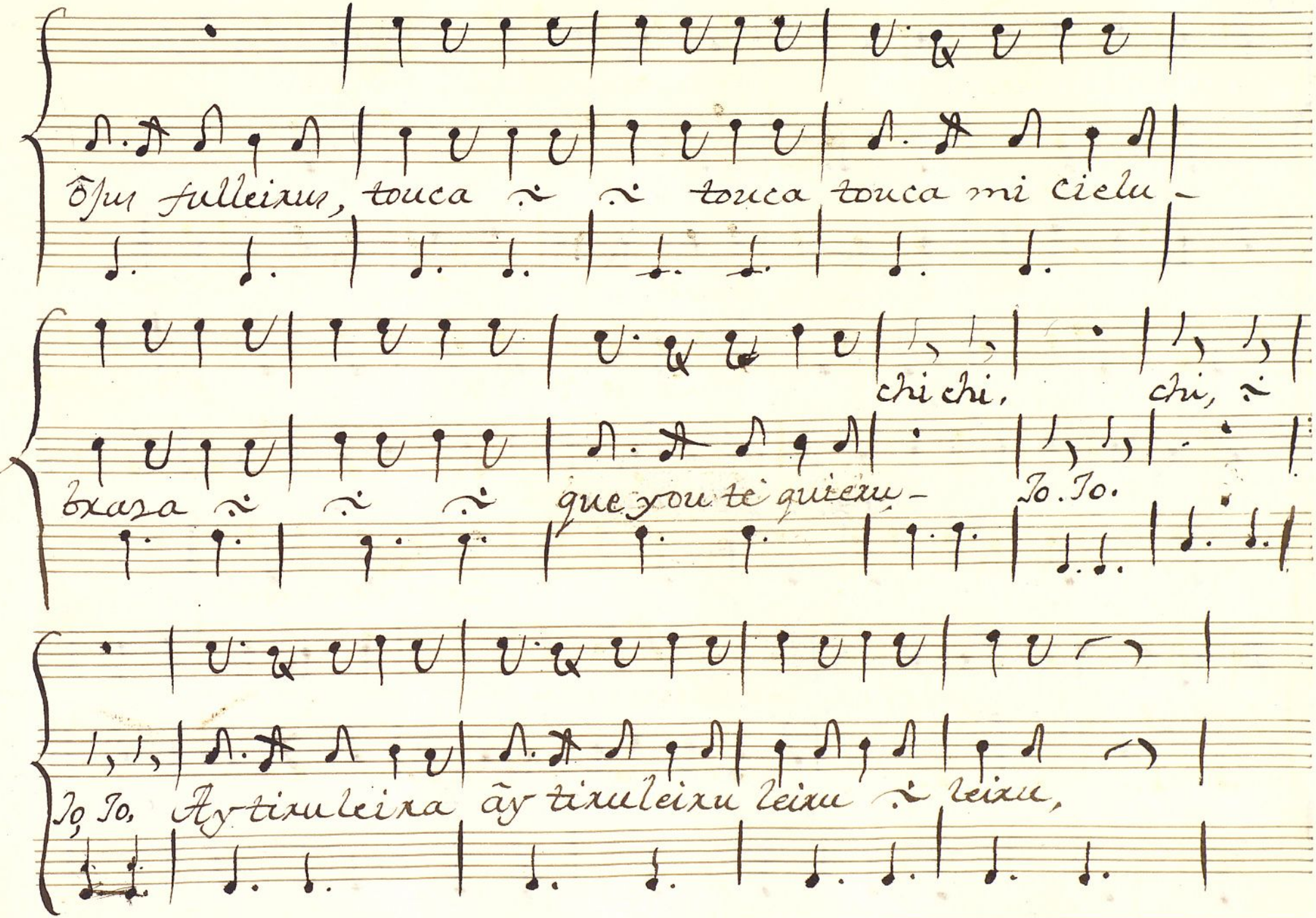

Ayuntamiento de Madrid

Gallega ½

cuando estemus casadus, tu pondras el pucheiru

Gall.º ½

enbolverais lus fillus non te vereis en esu

Gall.ª ½

pues si no nou me casu, calla & you te quieiru,

Gall.ª

pues vamunus nos vengan

Gall.º ½

peru vamus diciendou, ãy tiruleira

Ayuntamiento de Madrid

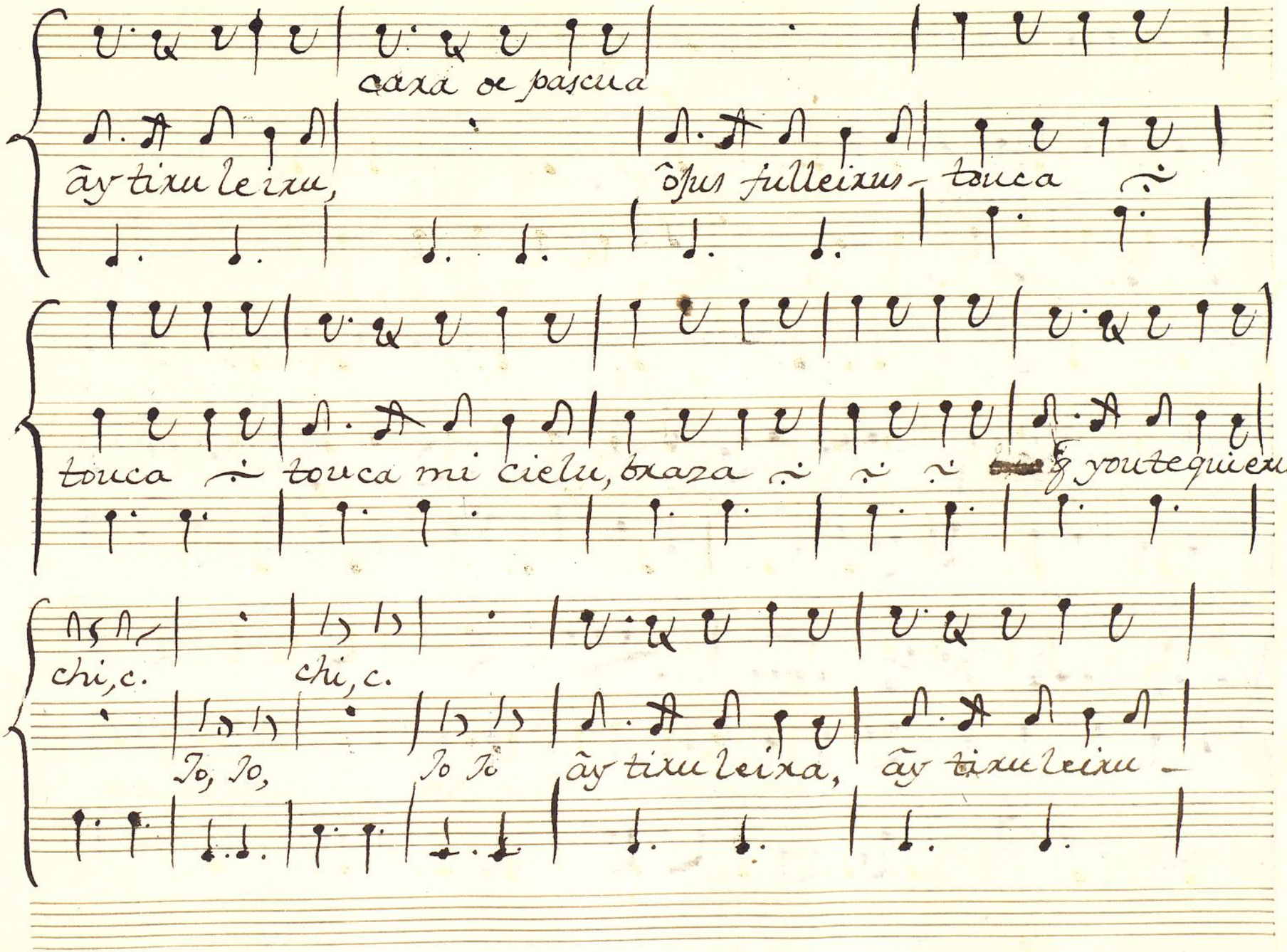

Ayuntamiento de Madrid

leiru leiru, leiru.

Vanse, dentro ⁒

Bejete ⁒

Allº ⁒

El Juicio me è de quitar -

si estoy con esta muger; me haze fregar, me haze barrer -

me haze limpiar y me haze coser, la è de matar, me è de ven -

Ayuntamiento de Madrid

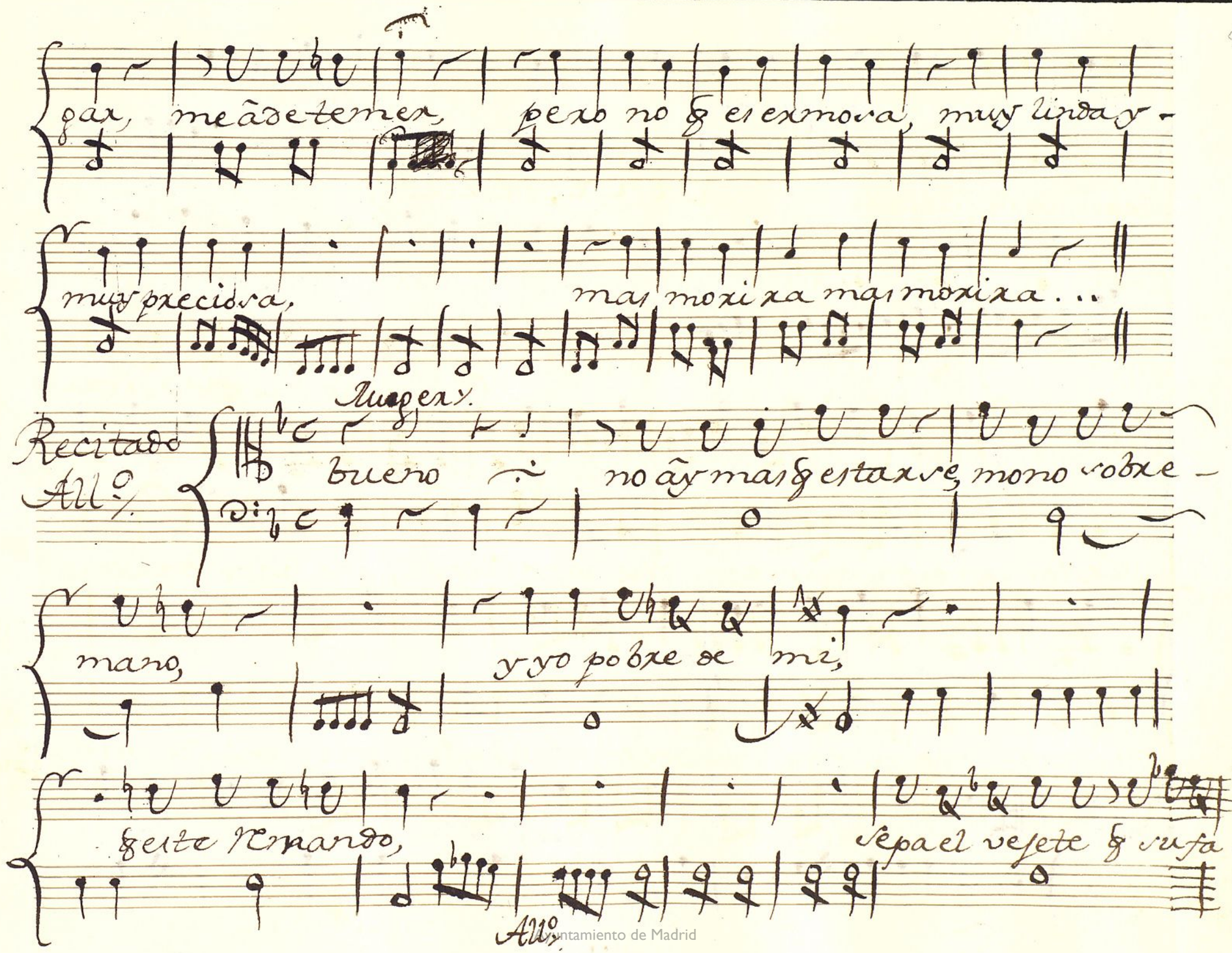

Ayuntamiento de Madrid

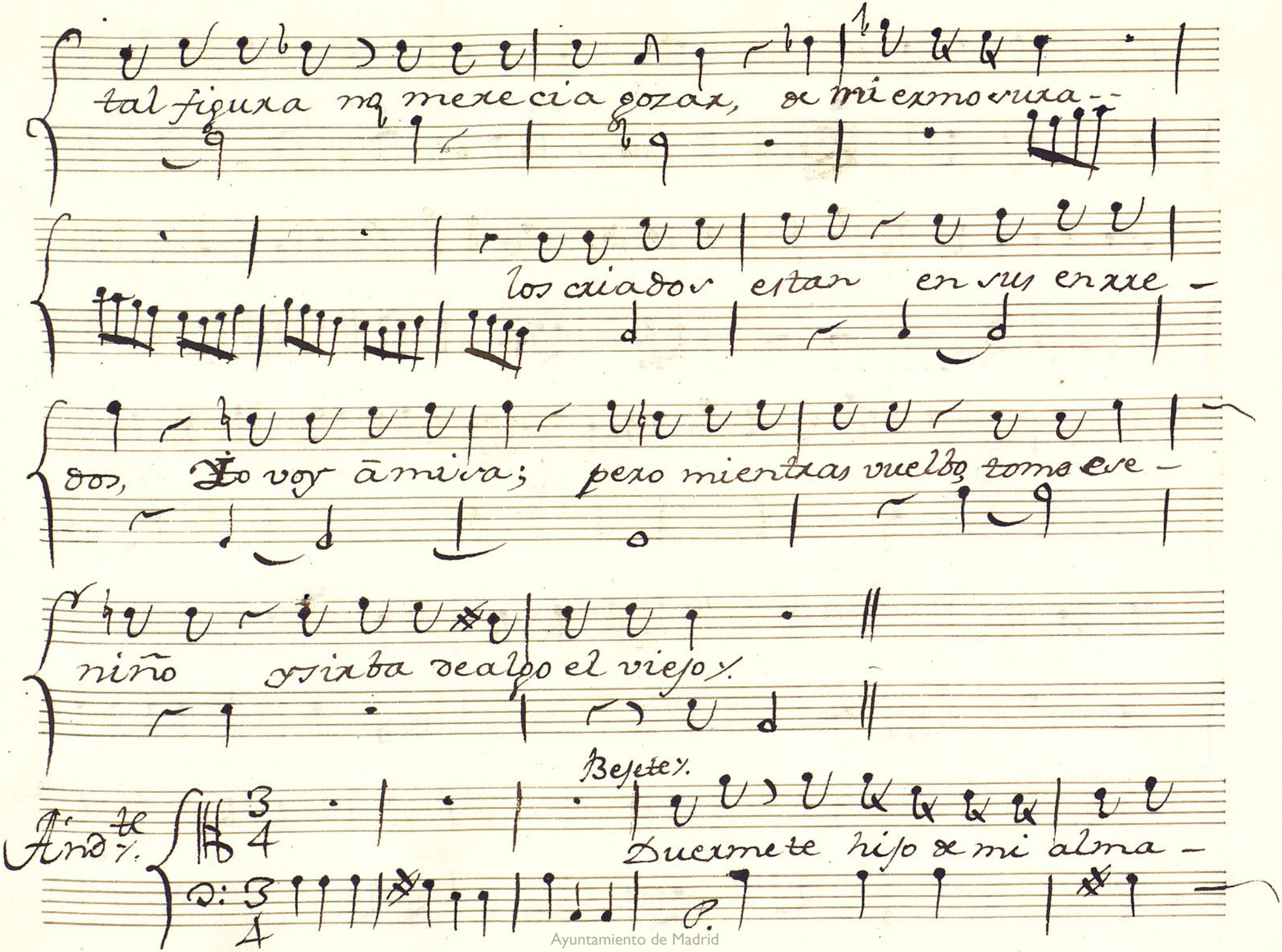

Ayuntamiento de Madrid

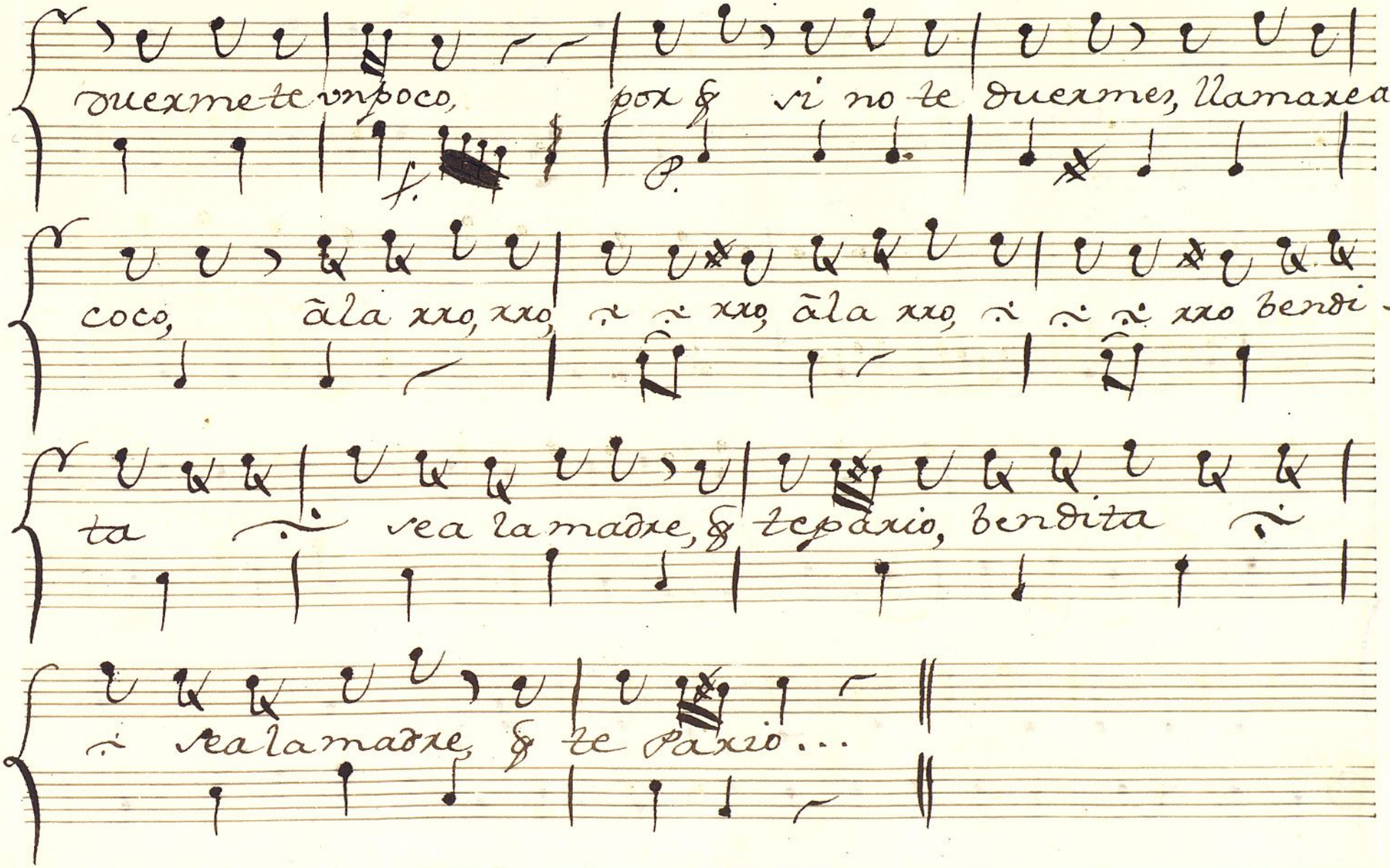

Ayuntamiento de Madrid

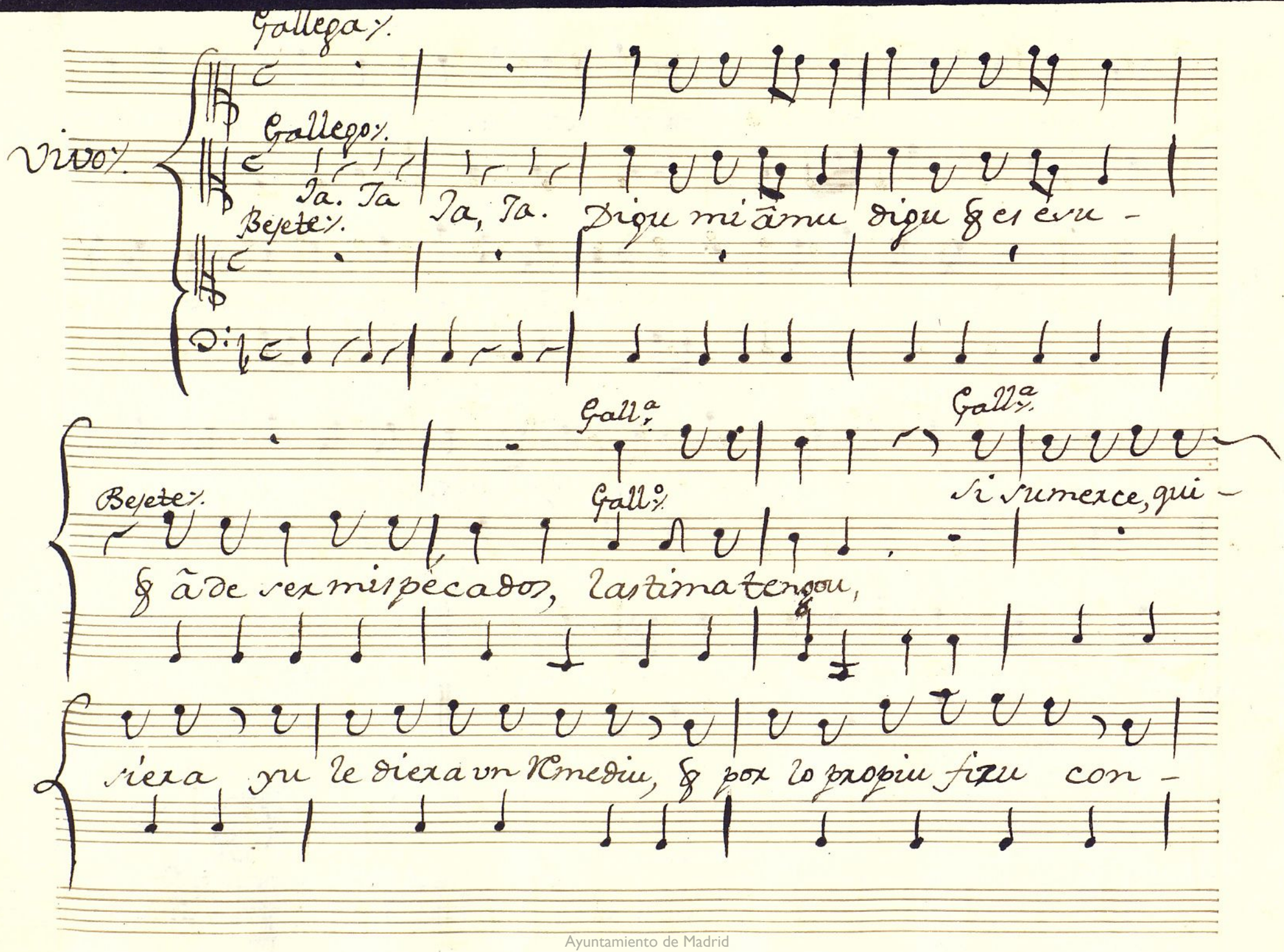

Ayuntamiento de Madrid

Bejete.

mi âbuela mi âbuela; Remedio quiero âmiga despacha-

Gallega

presto pues vengase con migu yâl âma esperaremus, you-

me llevare el fillu, lleve Pericu un leñu-

Gall.a

yvera camu todu que da compuestu,

Gall.o

vamus que es-

Bej.te

vamos que es

Ayuntamiento de Madrid

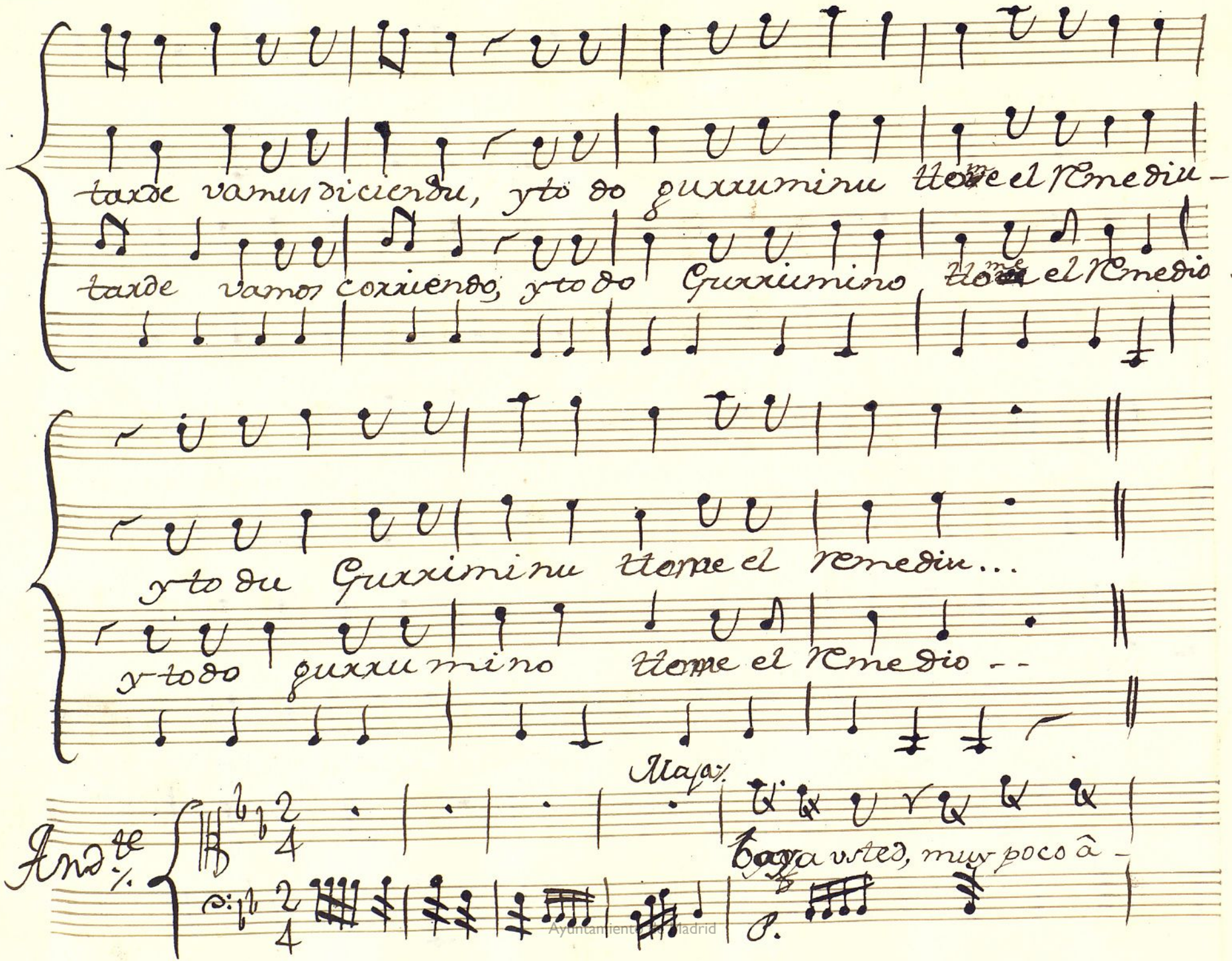

tarde vamus diciendu, y to do gurruminu tome el remediu -

tarde vamos corriendo, y todo Gurrumino tome el remedio -

y to du Gurriminu tome el remediu...

y todo gurru mino tome el remedio --

Andte ½

Maja ½

baya usted, muy poco â -

P.

Ayuntamiento de Madrid

Majo

Ande vtted no tenga miedo,

Majo

poco,

ãy dulze gloxia —

si carada no fuexas,

ãy dulze Dueño,

yo quisiexa no vexlo —

fuexas mi dulze espoxa

fuexas mi dulze Dueño, mas pues no puede —

Ayuntamiento de Madrid

Gallego ⁒

Etelus =

mi bien ser esto toma los brazos dacalos...

Gallego ⁒

Allegro ⁒

su merze llegue cun este leñu -

y vera cumu todu queda cumpuestu -

Bejete ⁒

Mug.r

Picara infame âleve fiero, Cielos baledme -

Ayuntamiento de Madrid

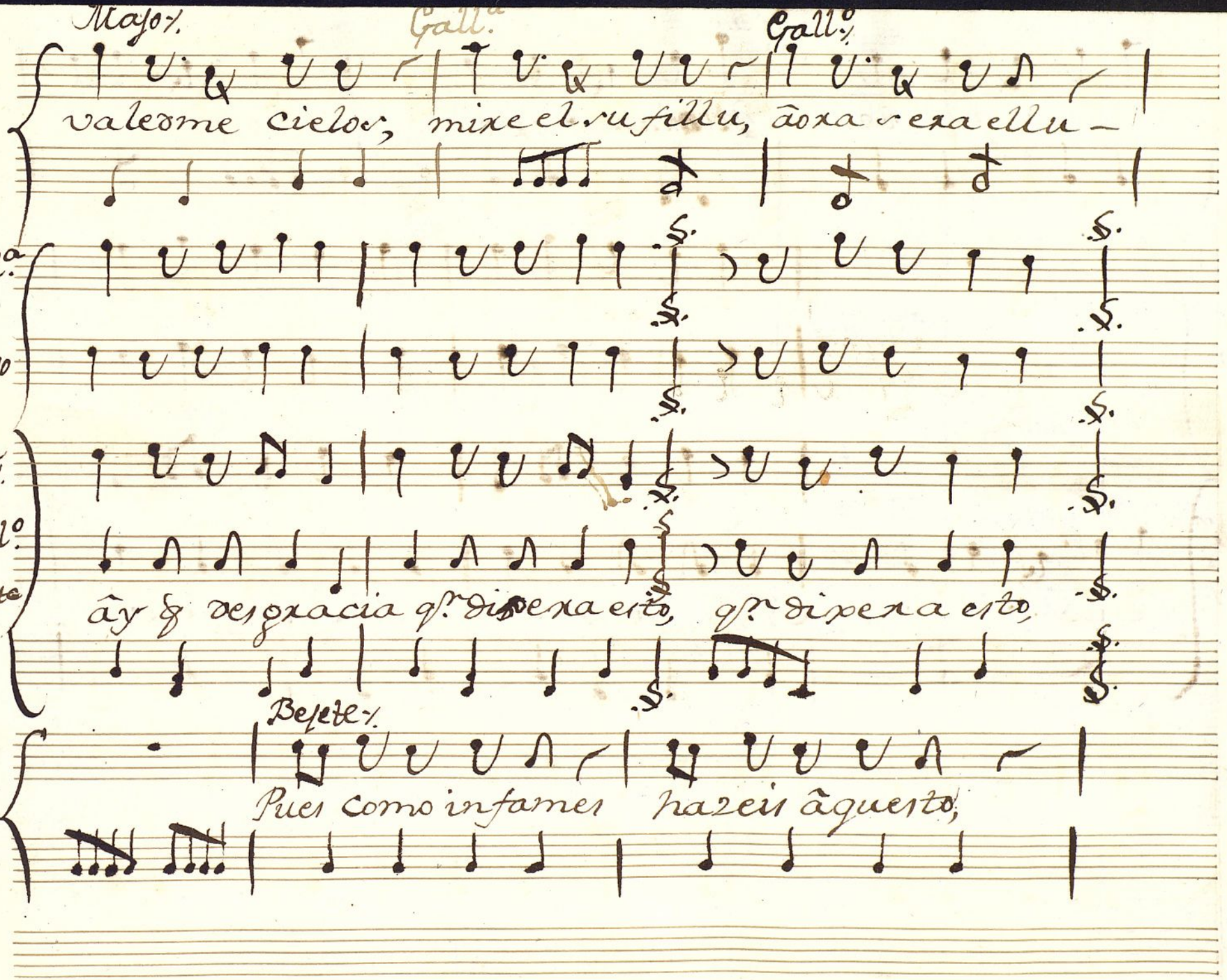

Ayuntamiento de Madrid

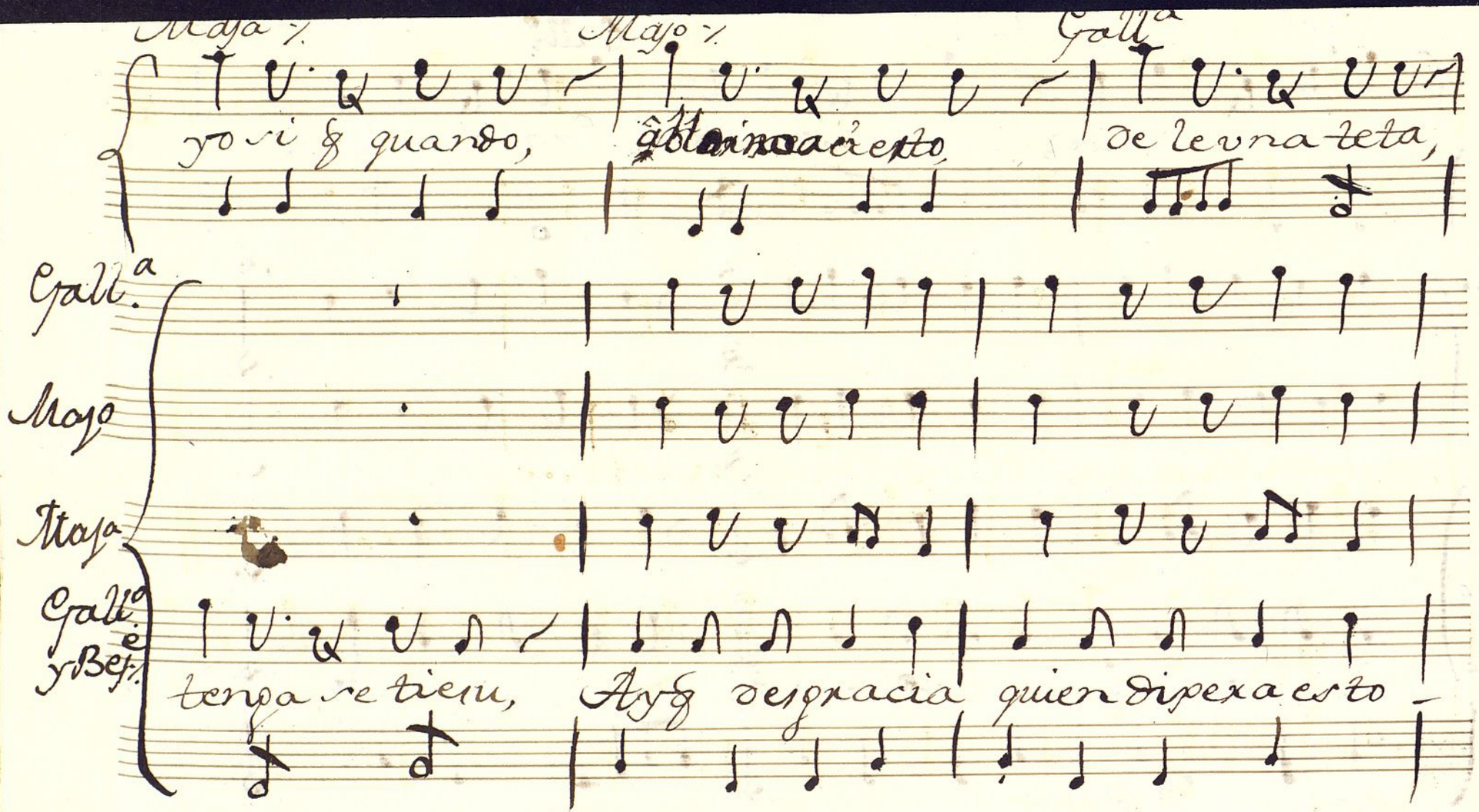

Ayuntamiento de Madrid

quien dixera esto, q.n dixera esto...

Maja ⁒

Duelete, duelete dulze-

Bejete ⁒

bien le, le, le, le le le le le lebanta-

Ayuntamiento de Madrid

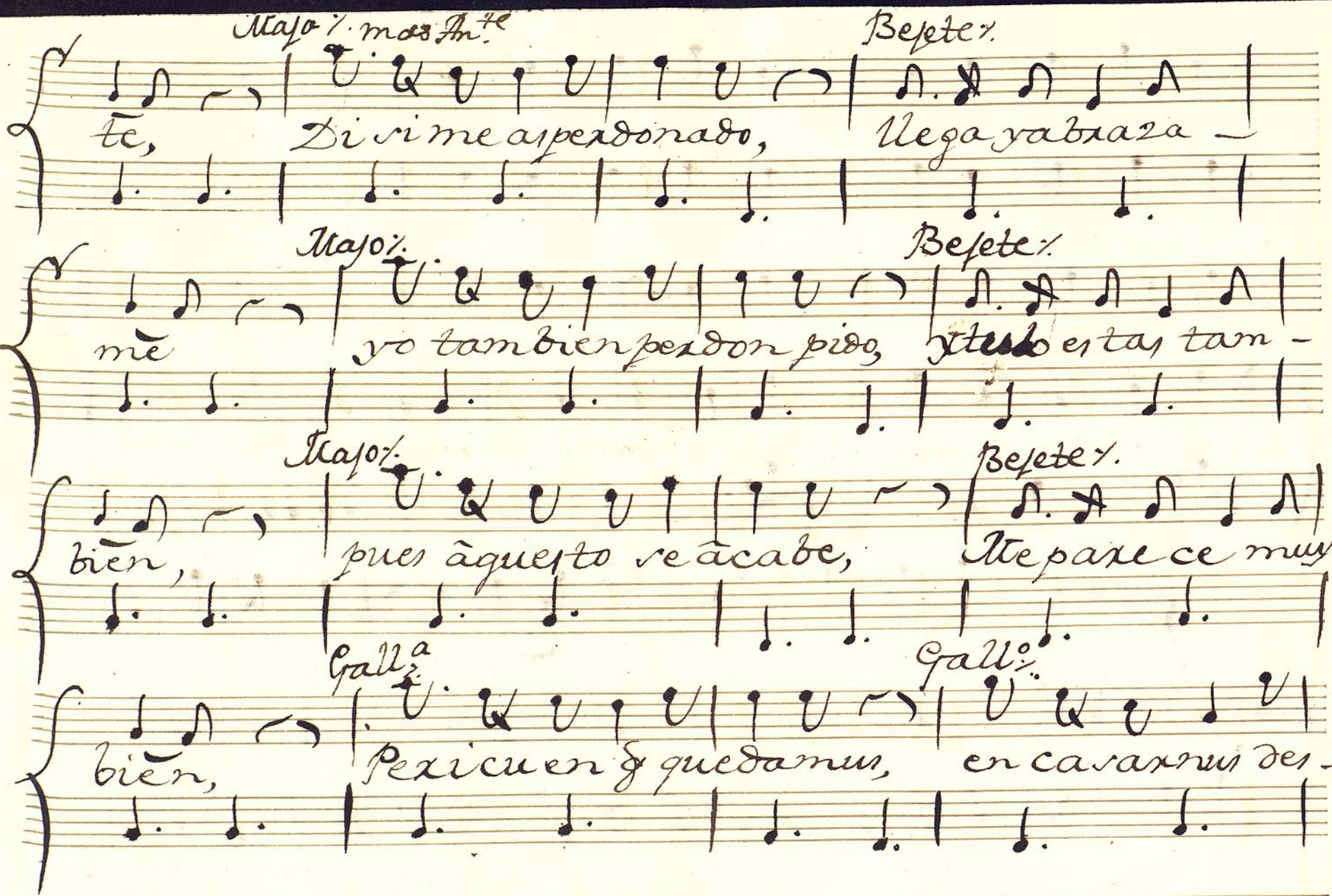

Ayuntamiento de Madrid

All.º

Gall.ª

Mayo.

Mayo

All.º

Gall.º y Bejete

pues:: pues vamonos cantando y vaylando tam-

All.º

bien y baylando tambien....

Ayuntamiento de Madrid

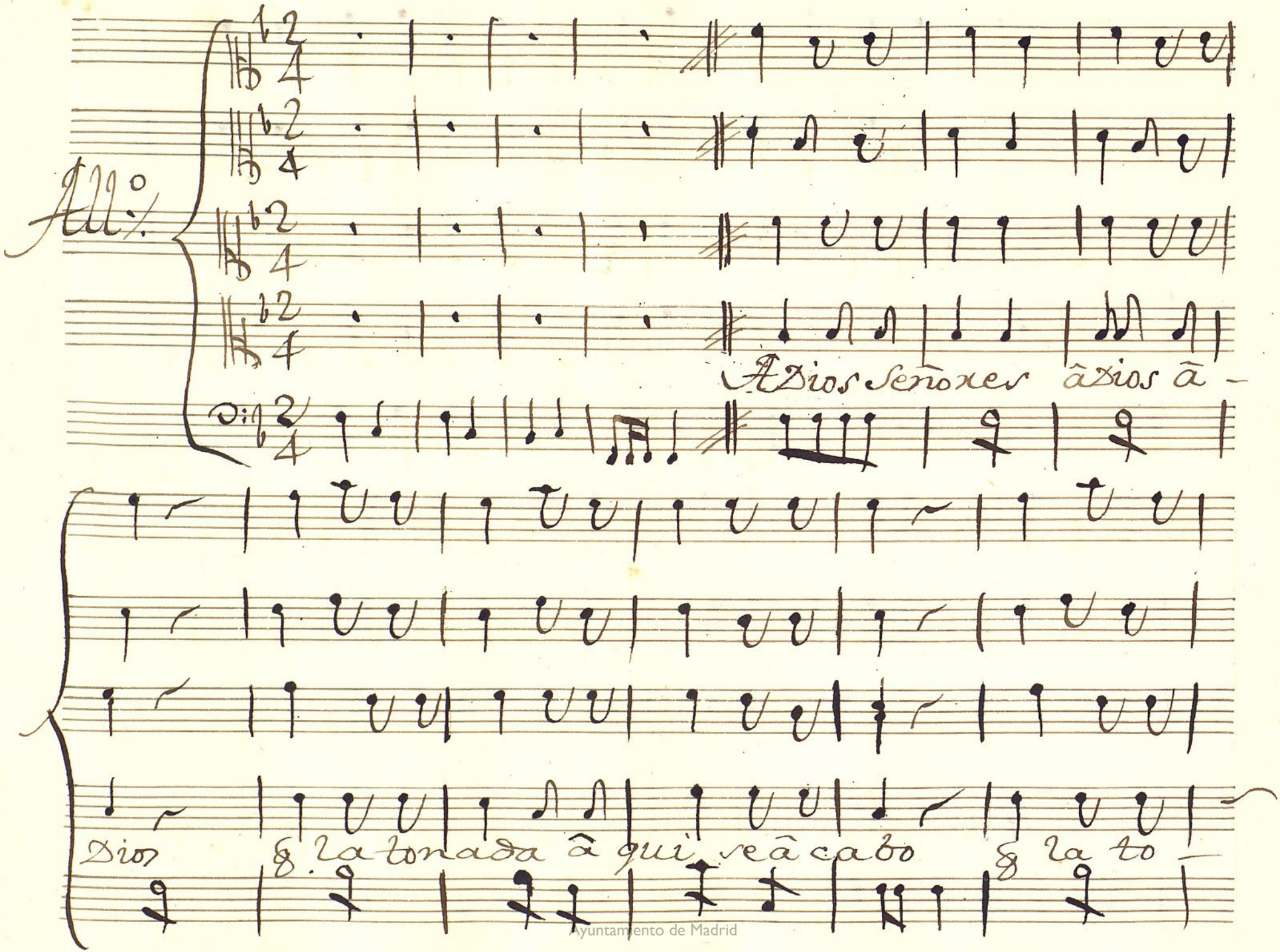

Ayuntamiento de Madrid

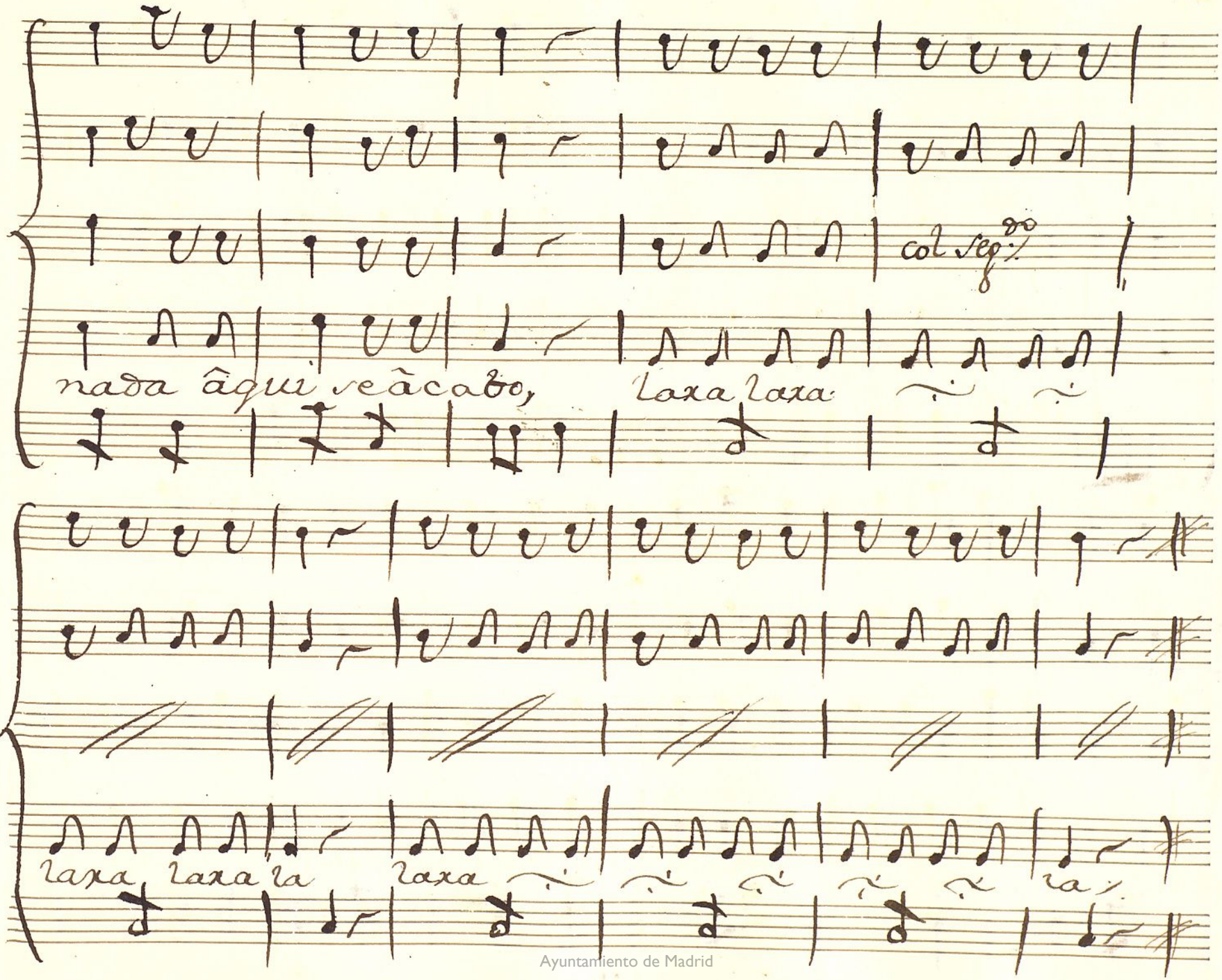

Ayuntamiento de Madrid

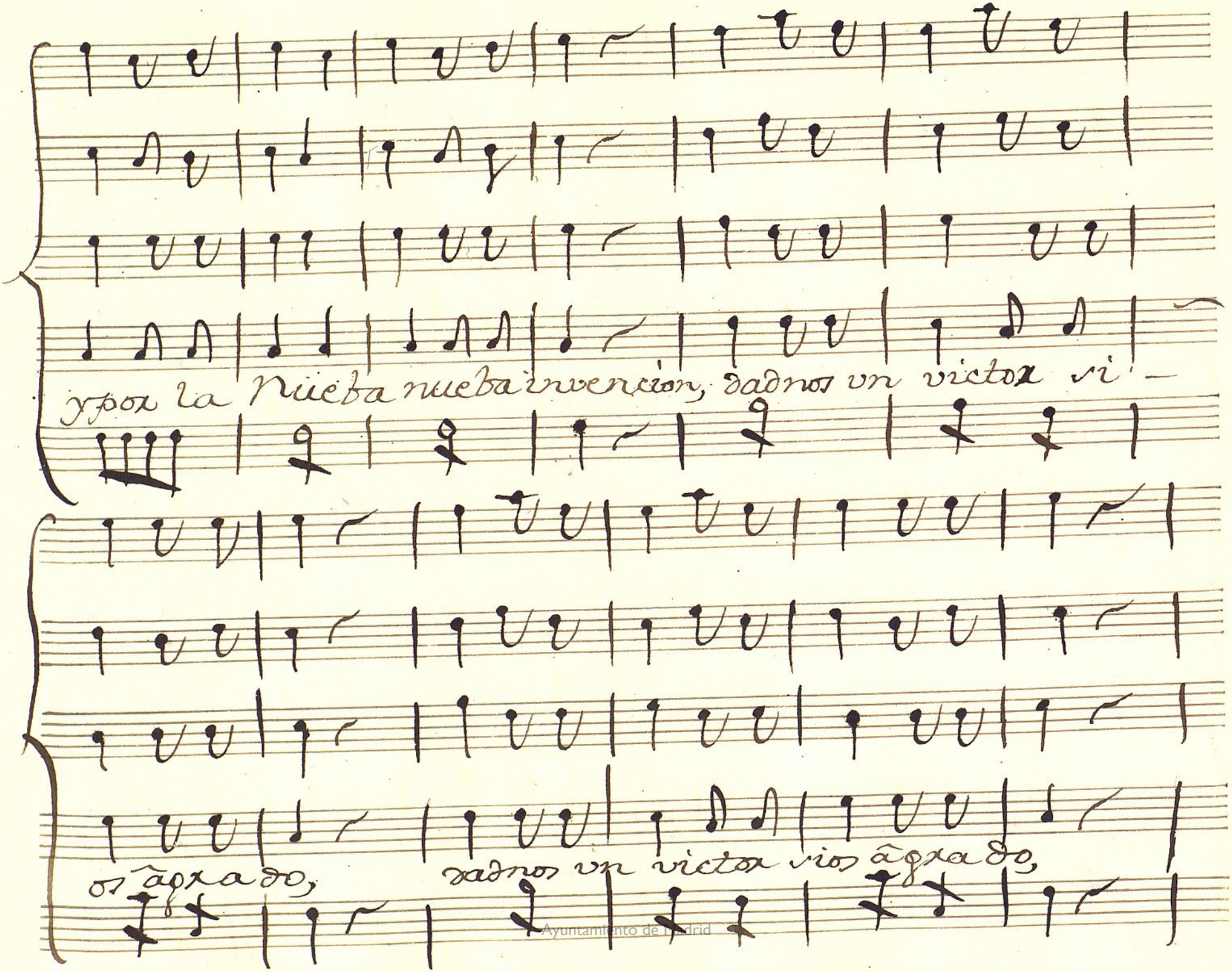

Ayuntamiento de Madrid

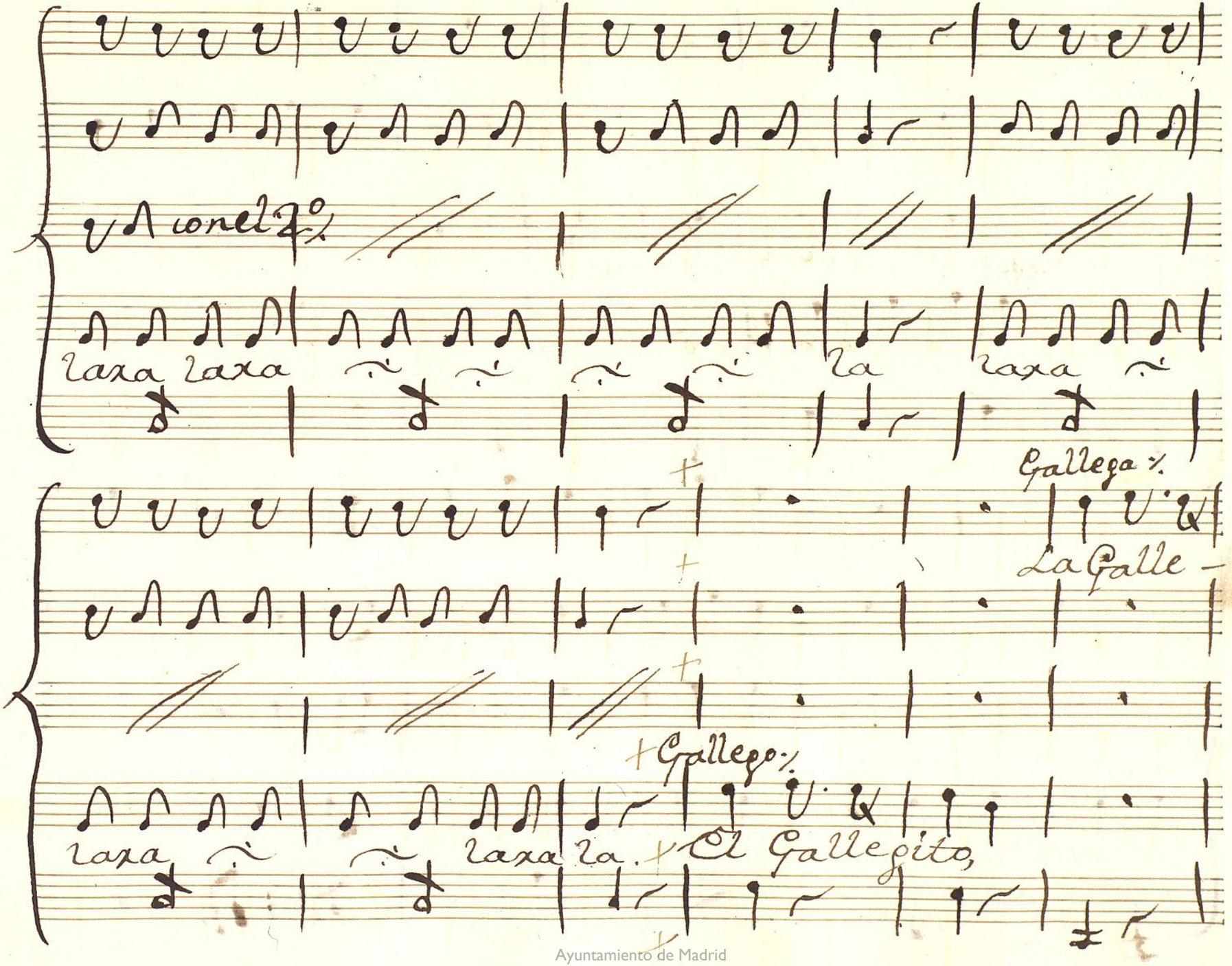

Ayuntamiento de Madrid

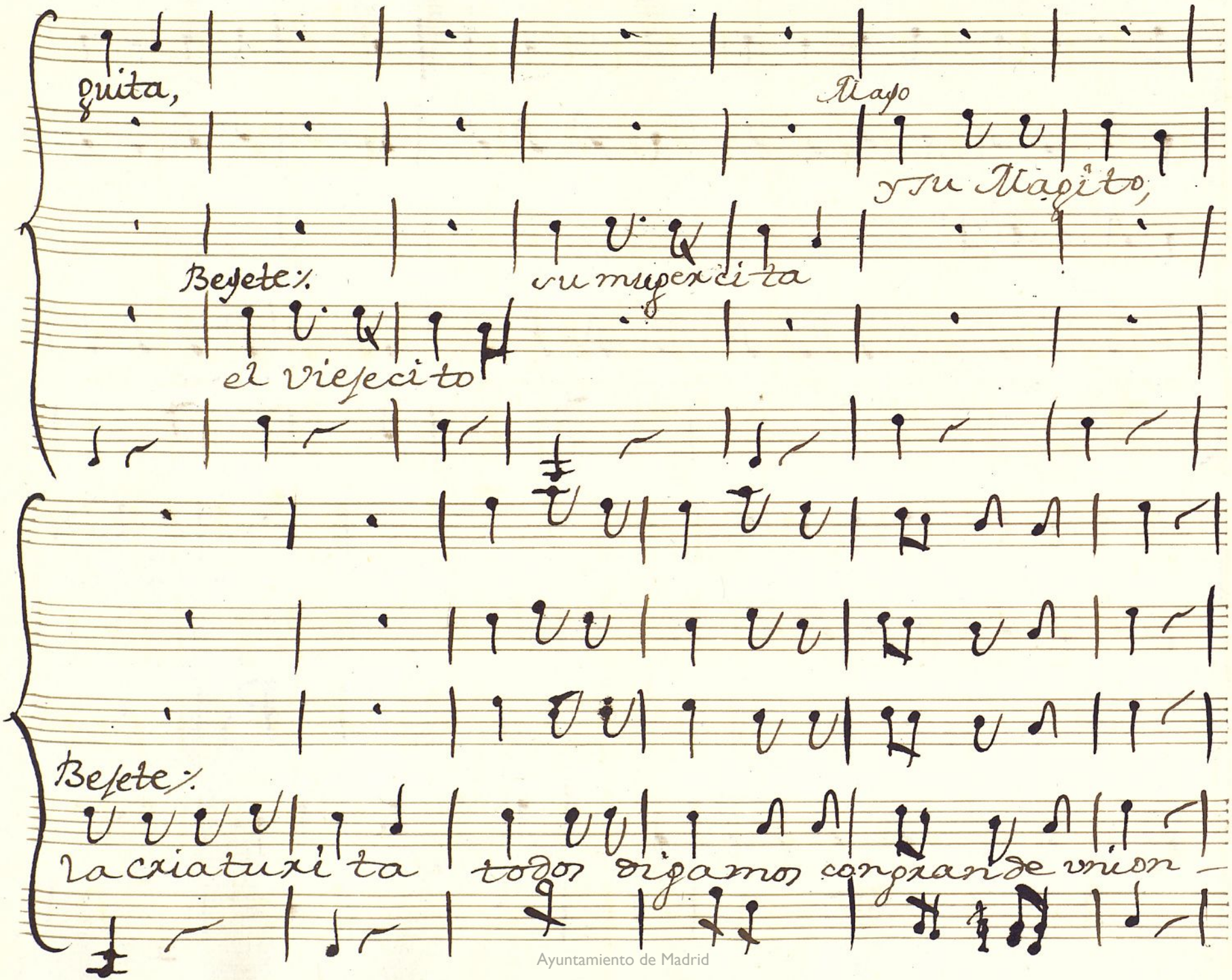

Ayuntamiento de Madrid

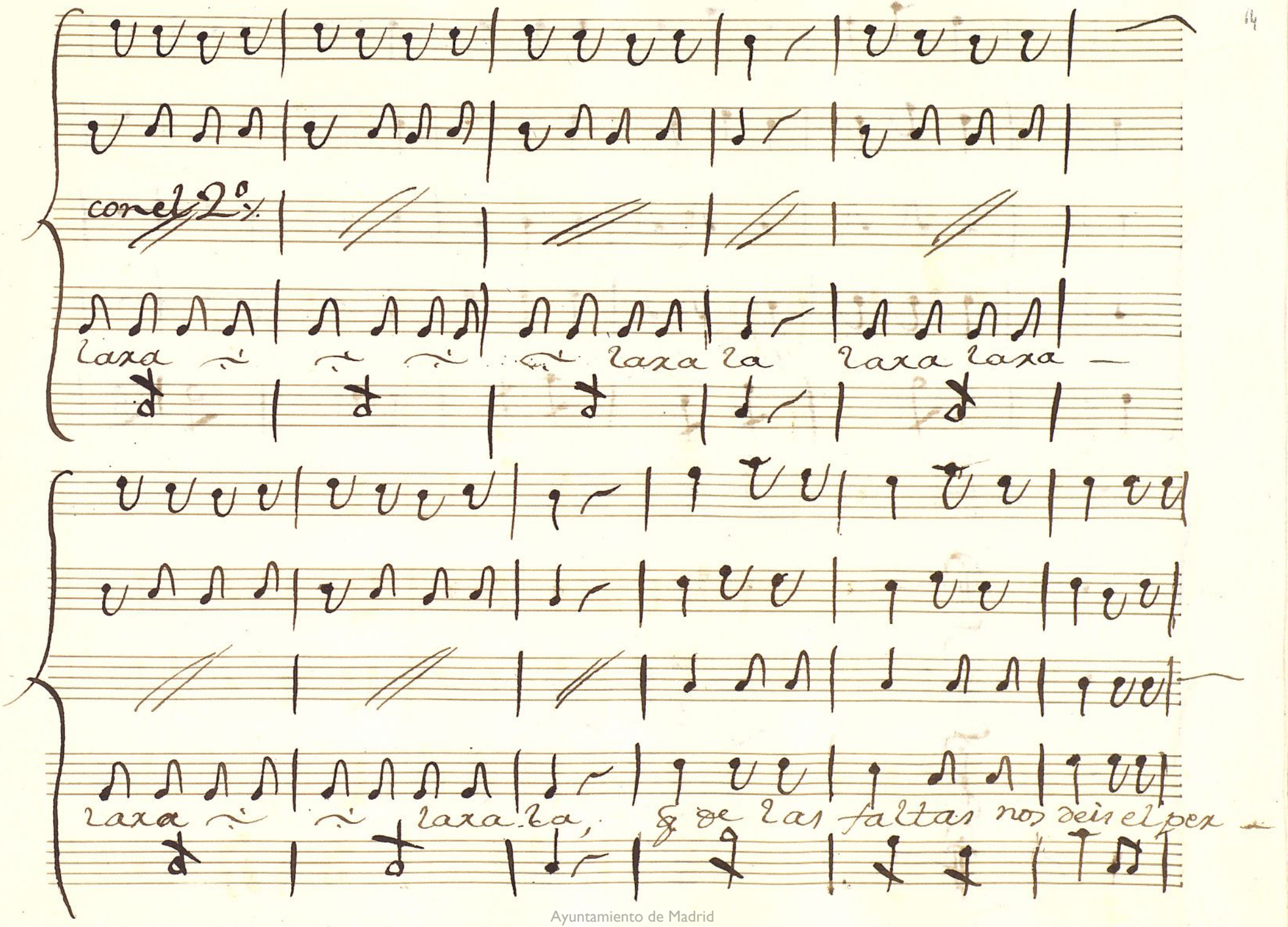

Ayuntamiento de Madrid

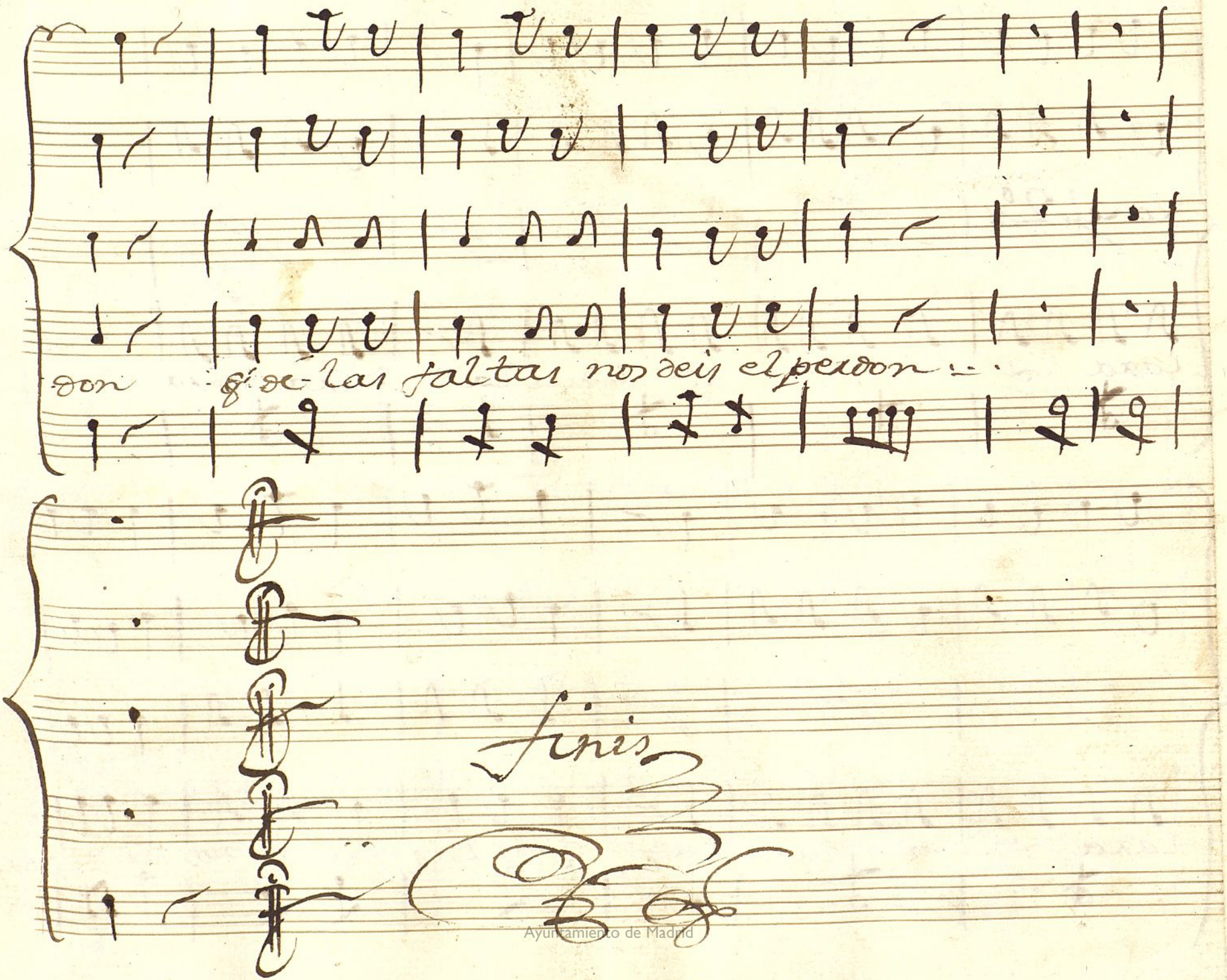

Ayuntamiento de Madrid

Violin 1º

tonadilla de los Gallegos

â 5 %

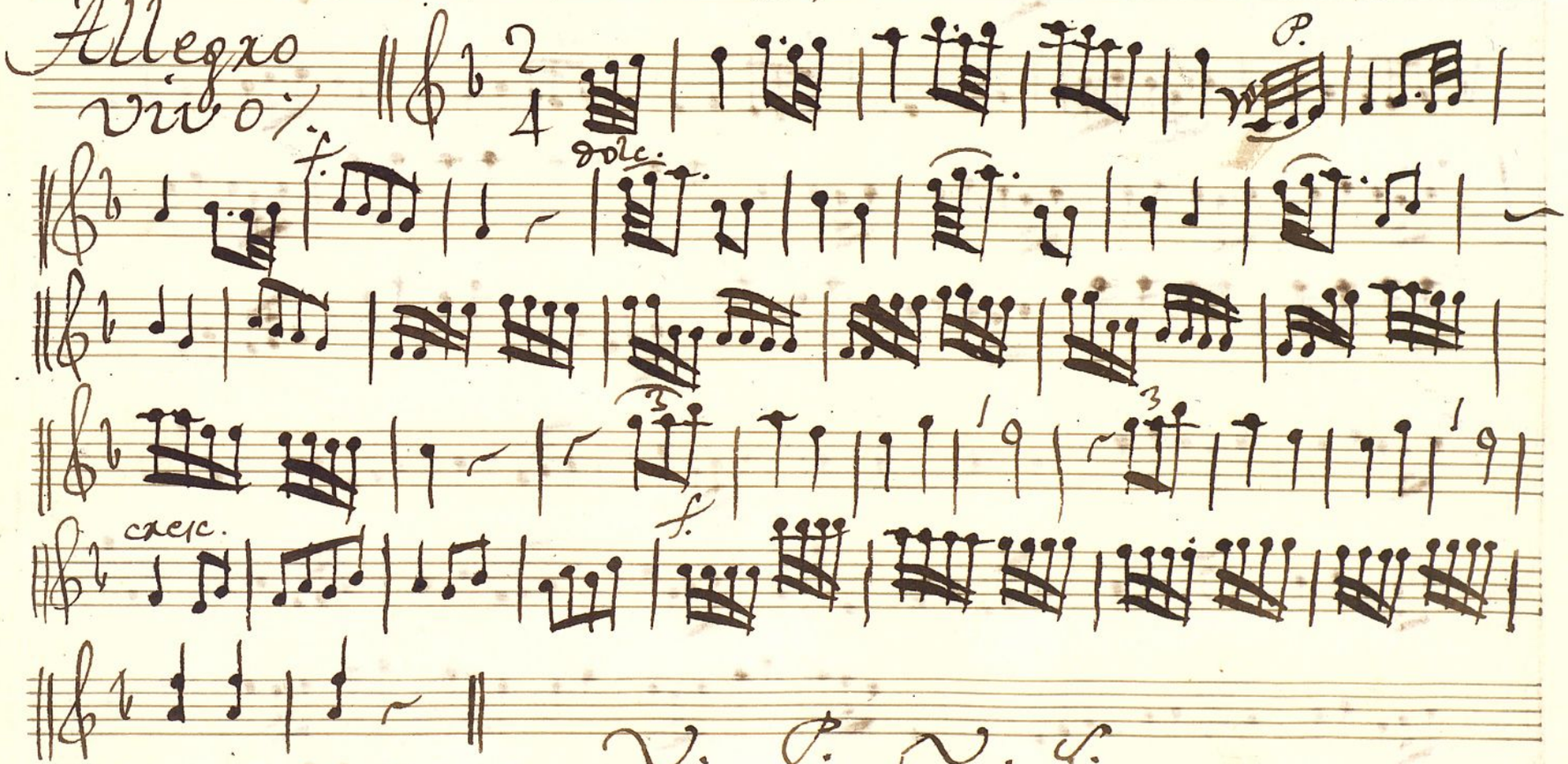

V. P. V. S.

Ayuntamiento de Madrid

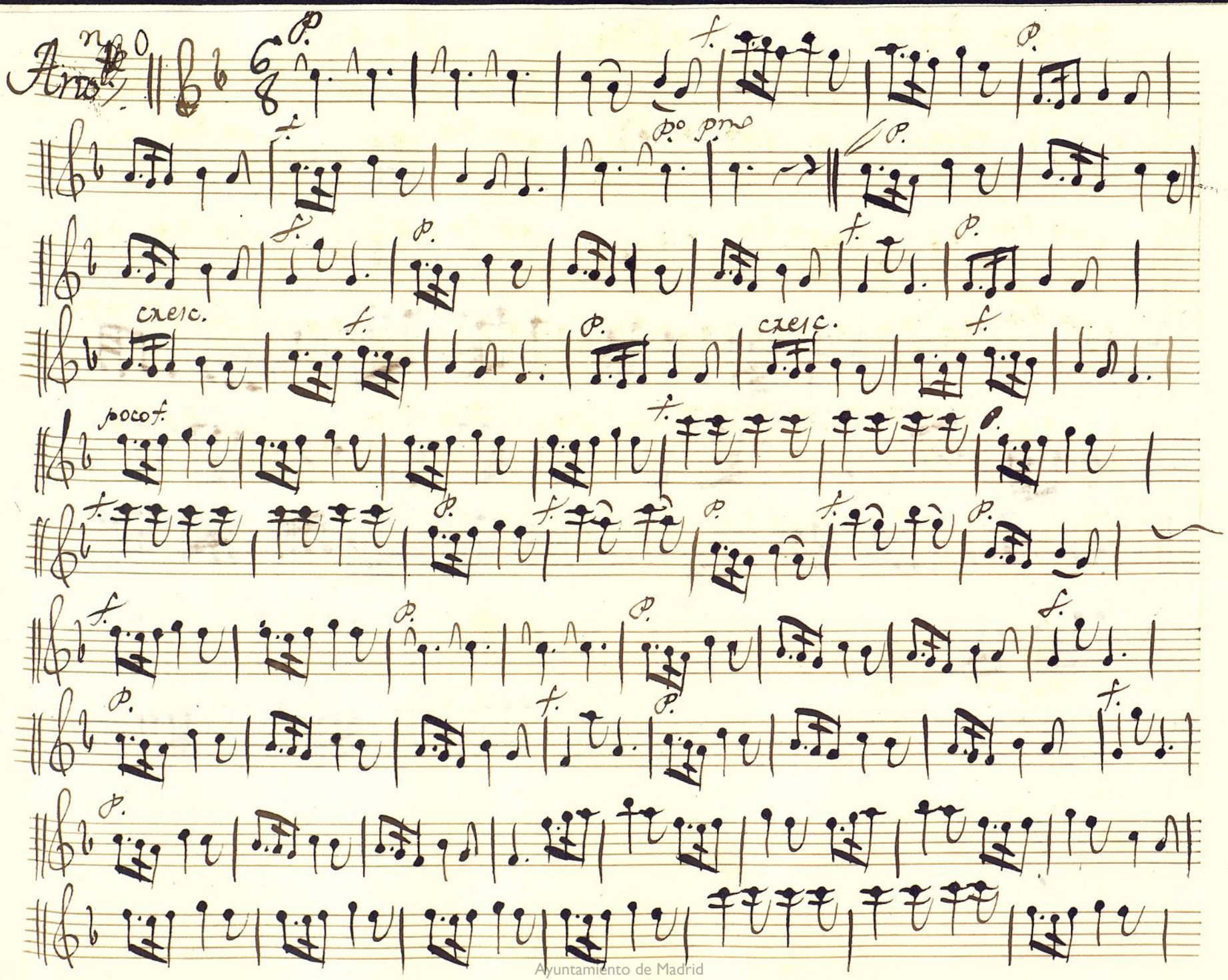

Ayuntamiento de Madrid

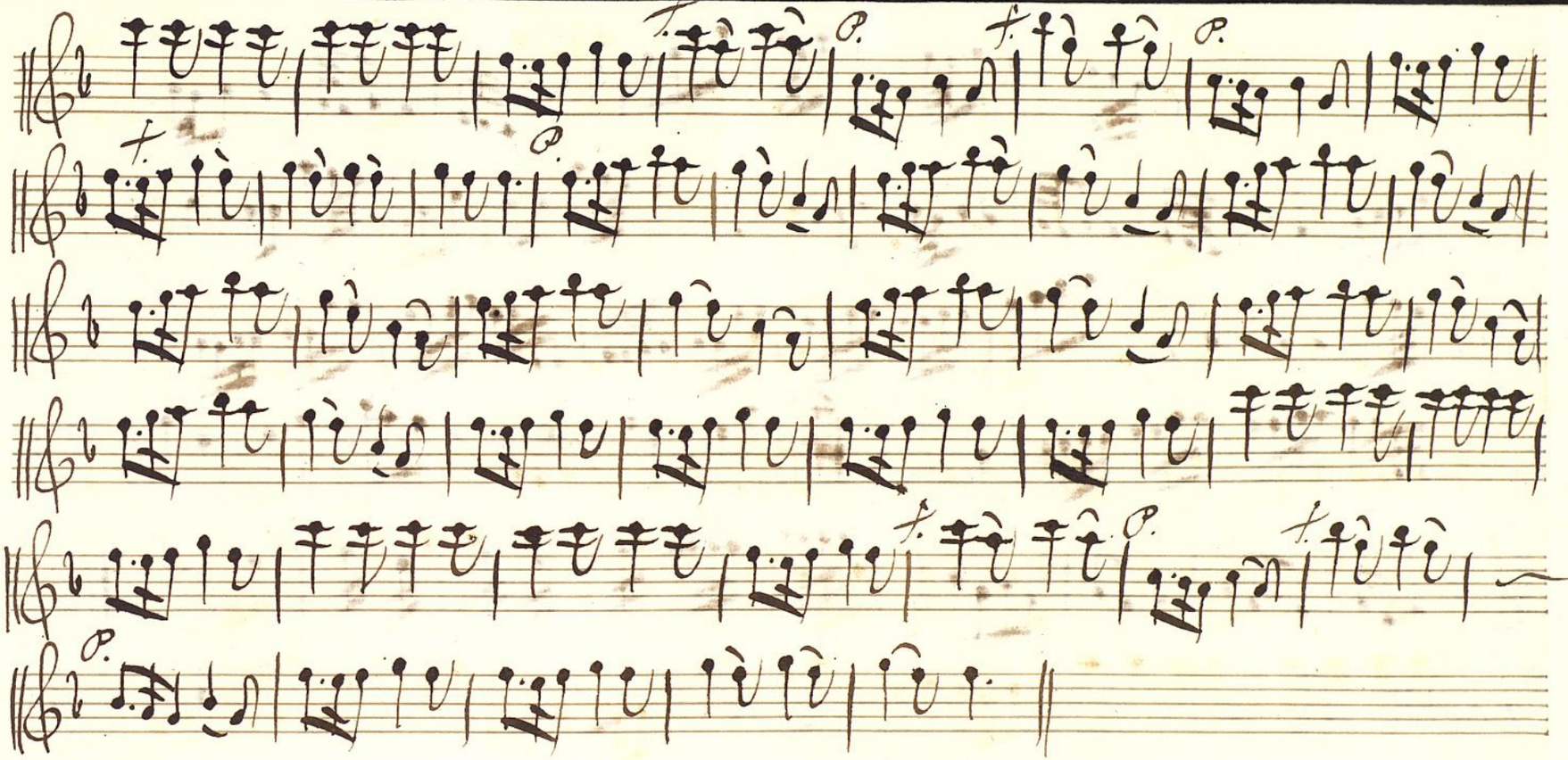

V. P. V. S.

Ayuntamiento de Madrid

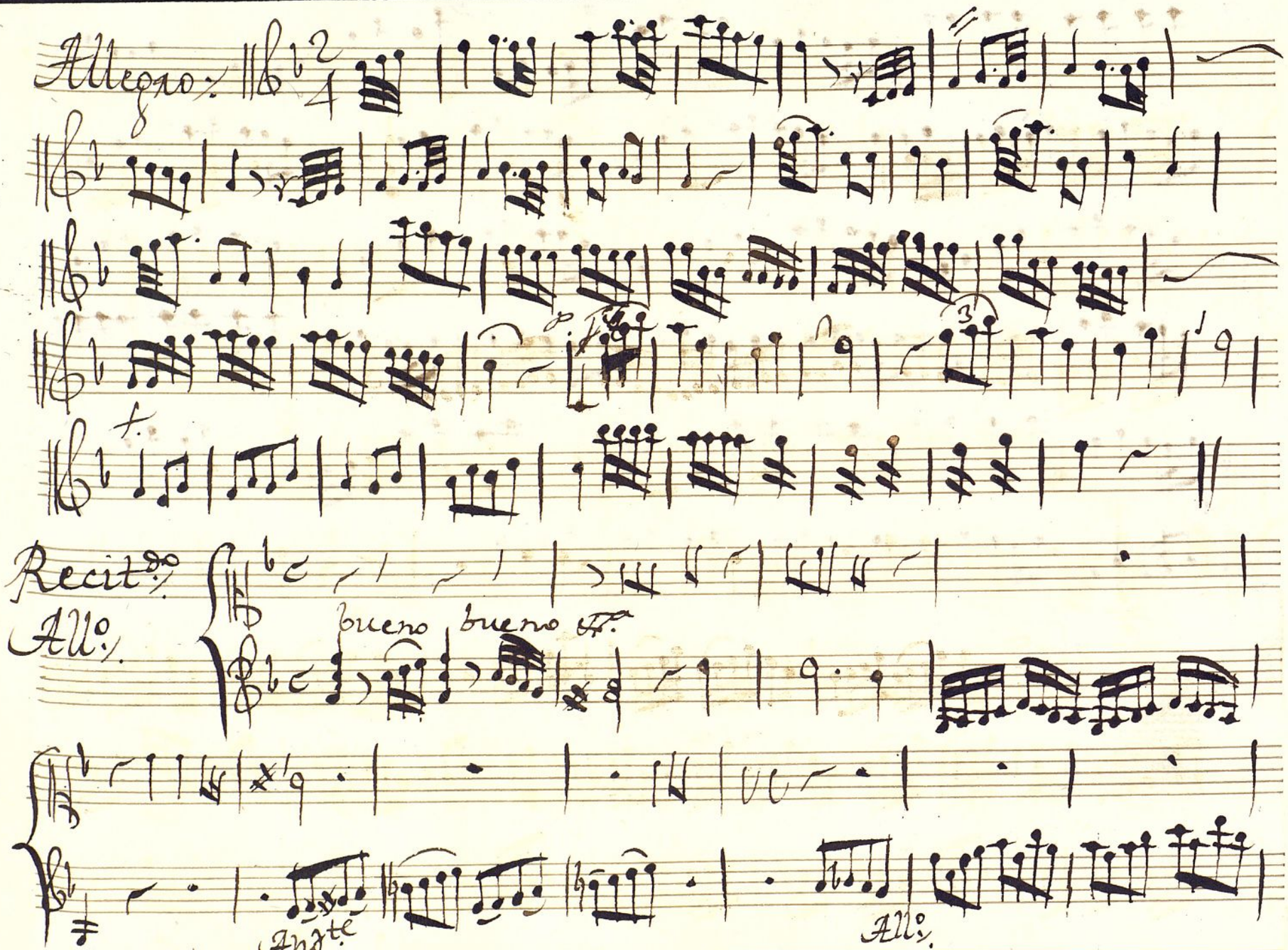

Ayuntamiento de Madrid

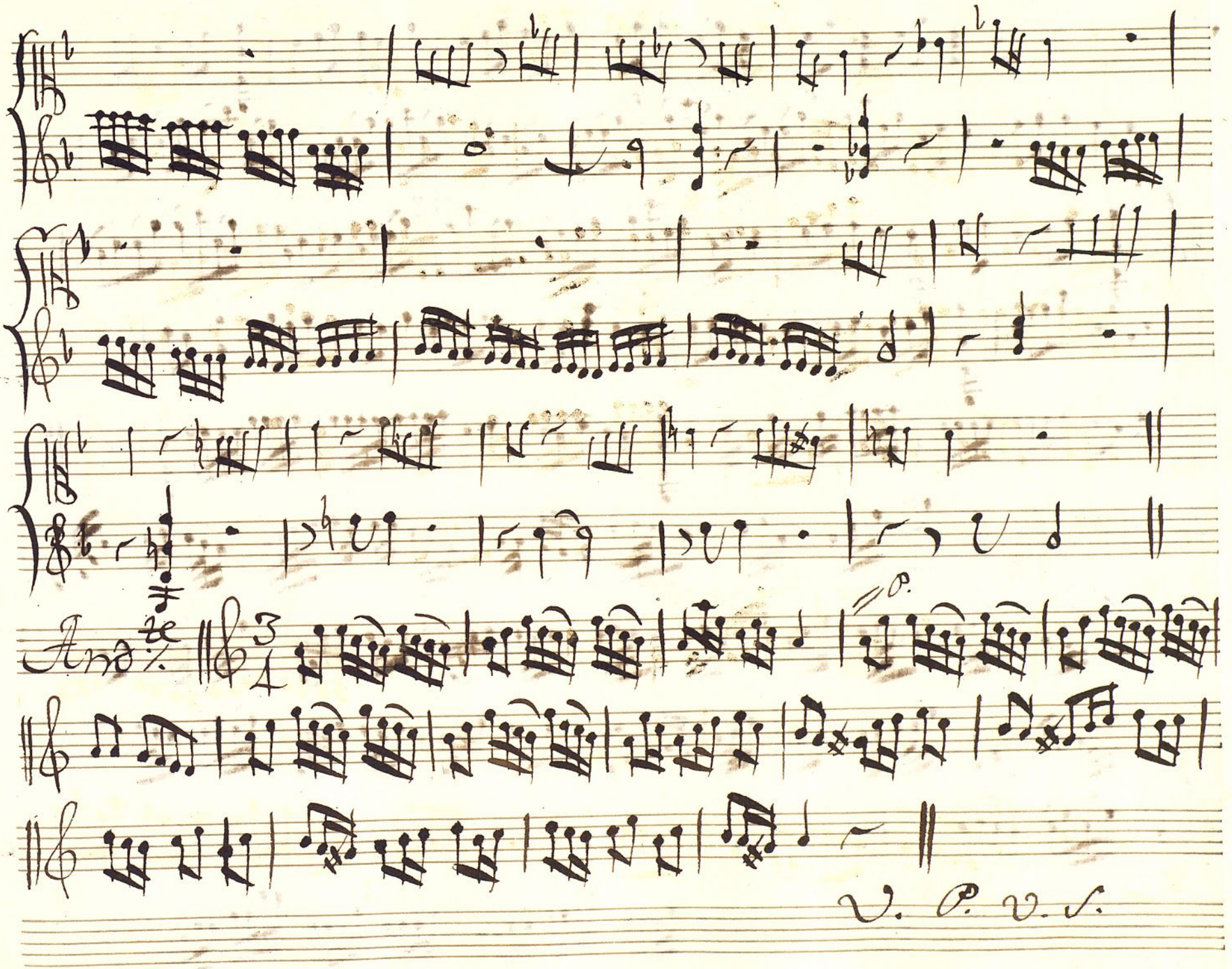

Ayuntamiento de Madrid

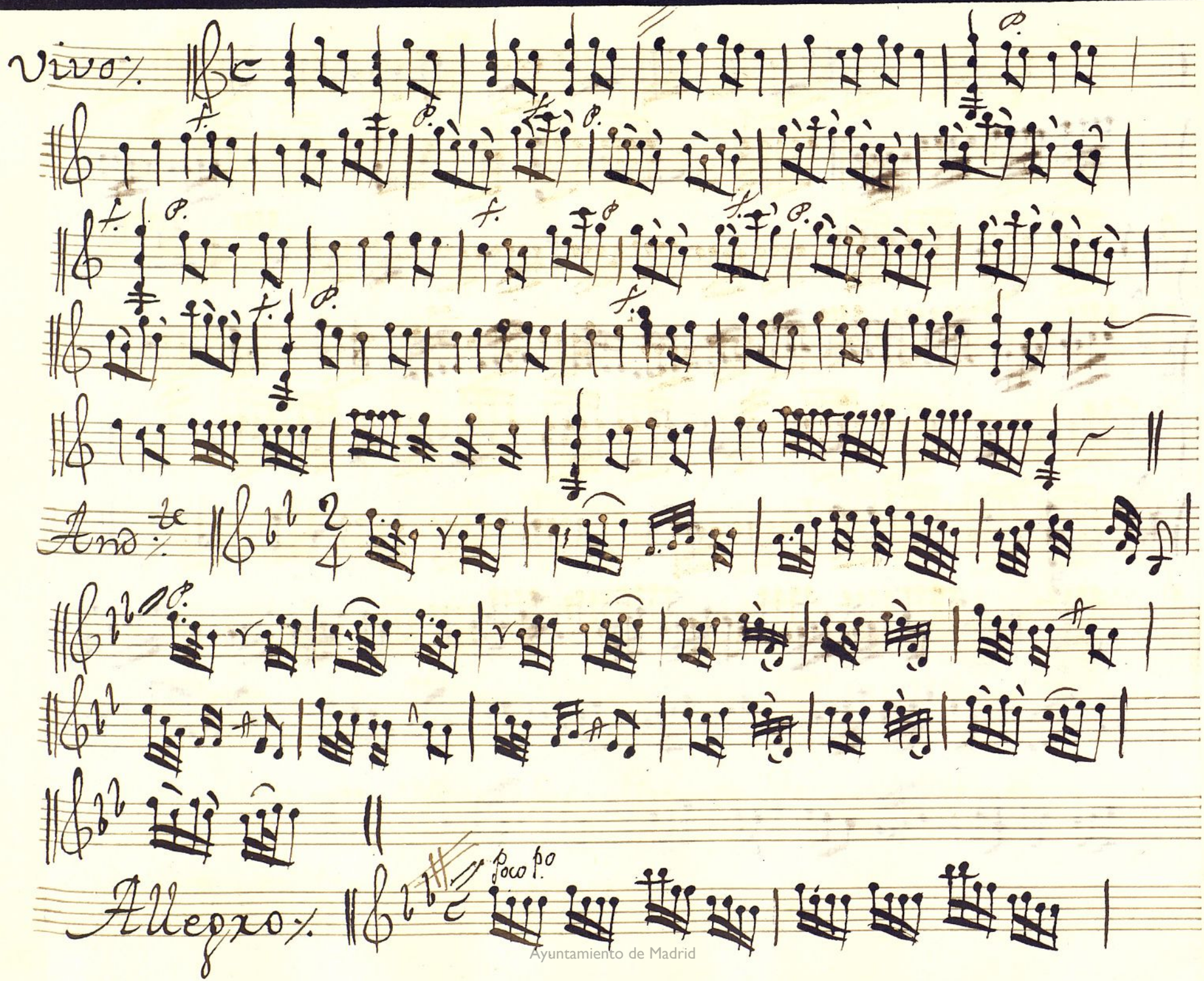

Ayuntamiento de Madrid

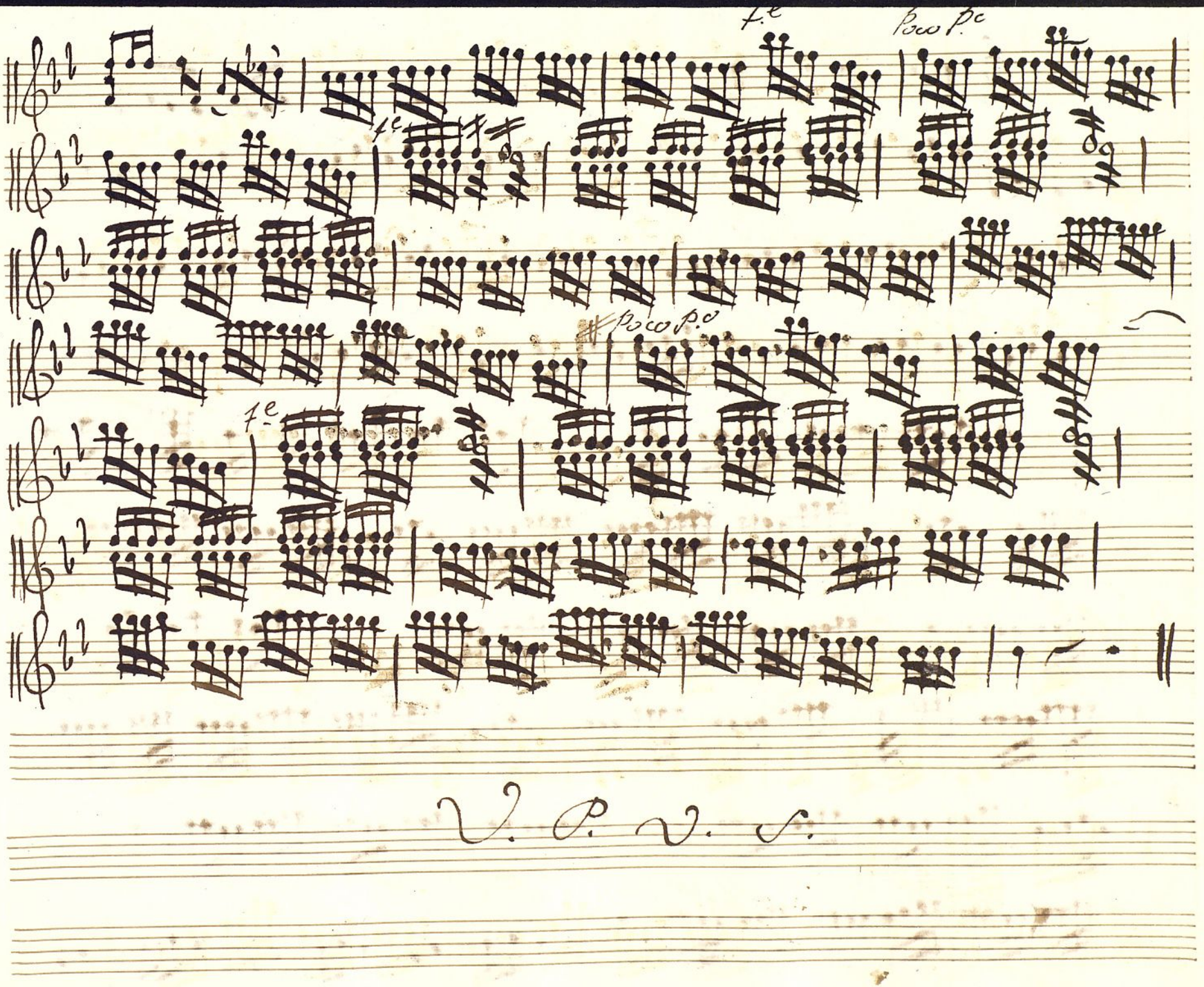

Ayuntamiento de Madrid

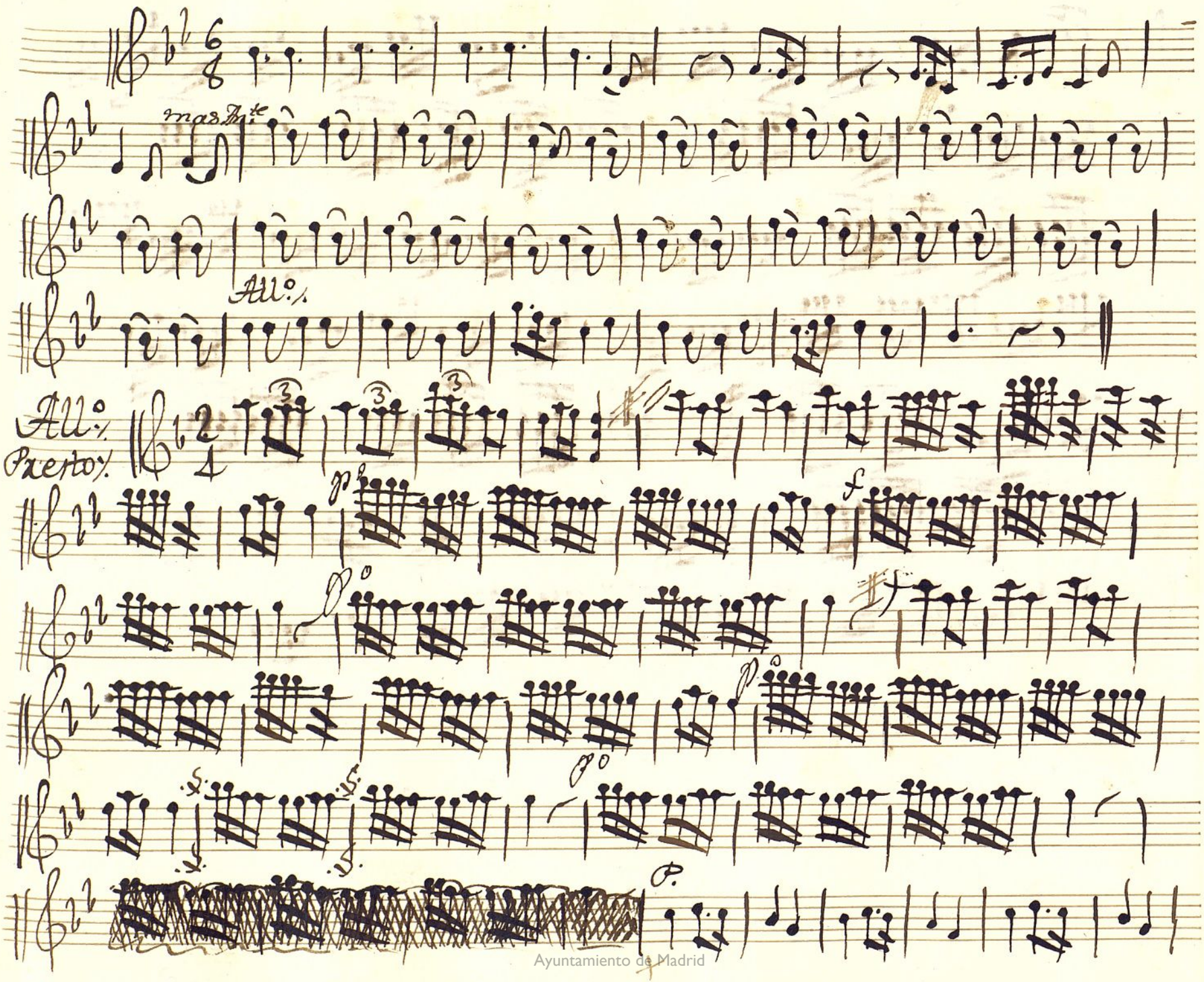

Ayuntamiento de Madrid

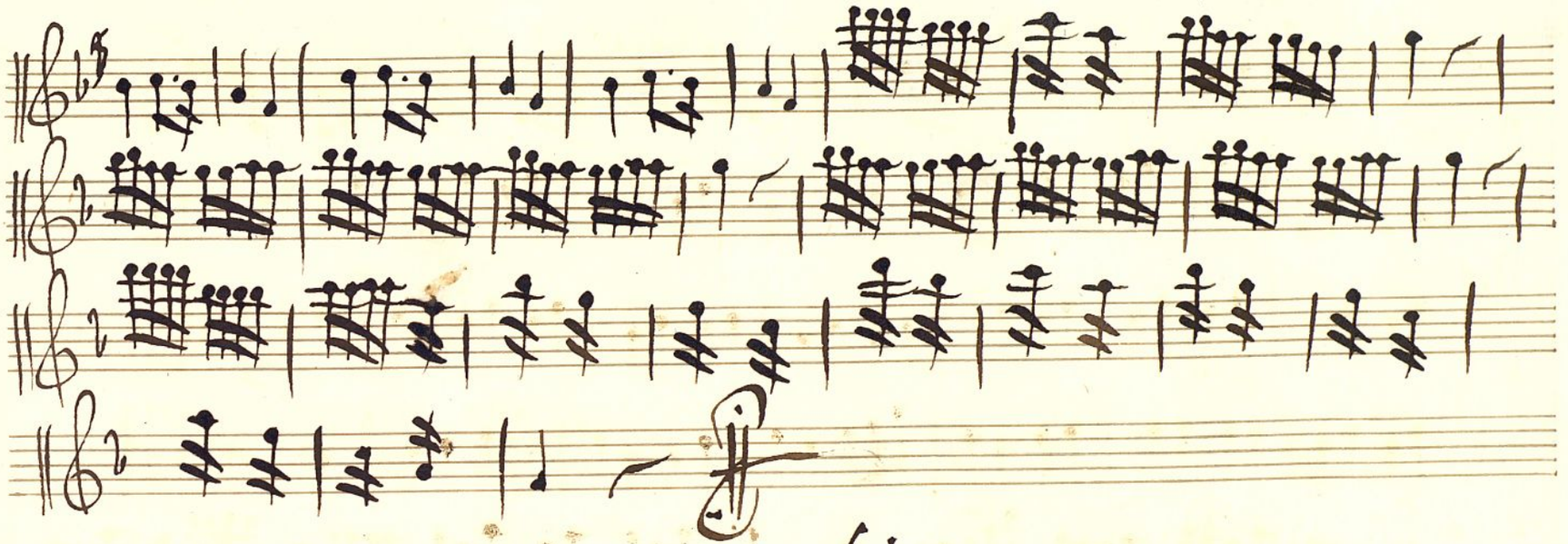

finis.

Ayuntamiento de Madrid

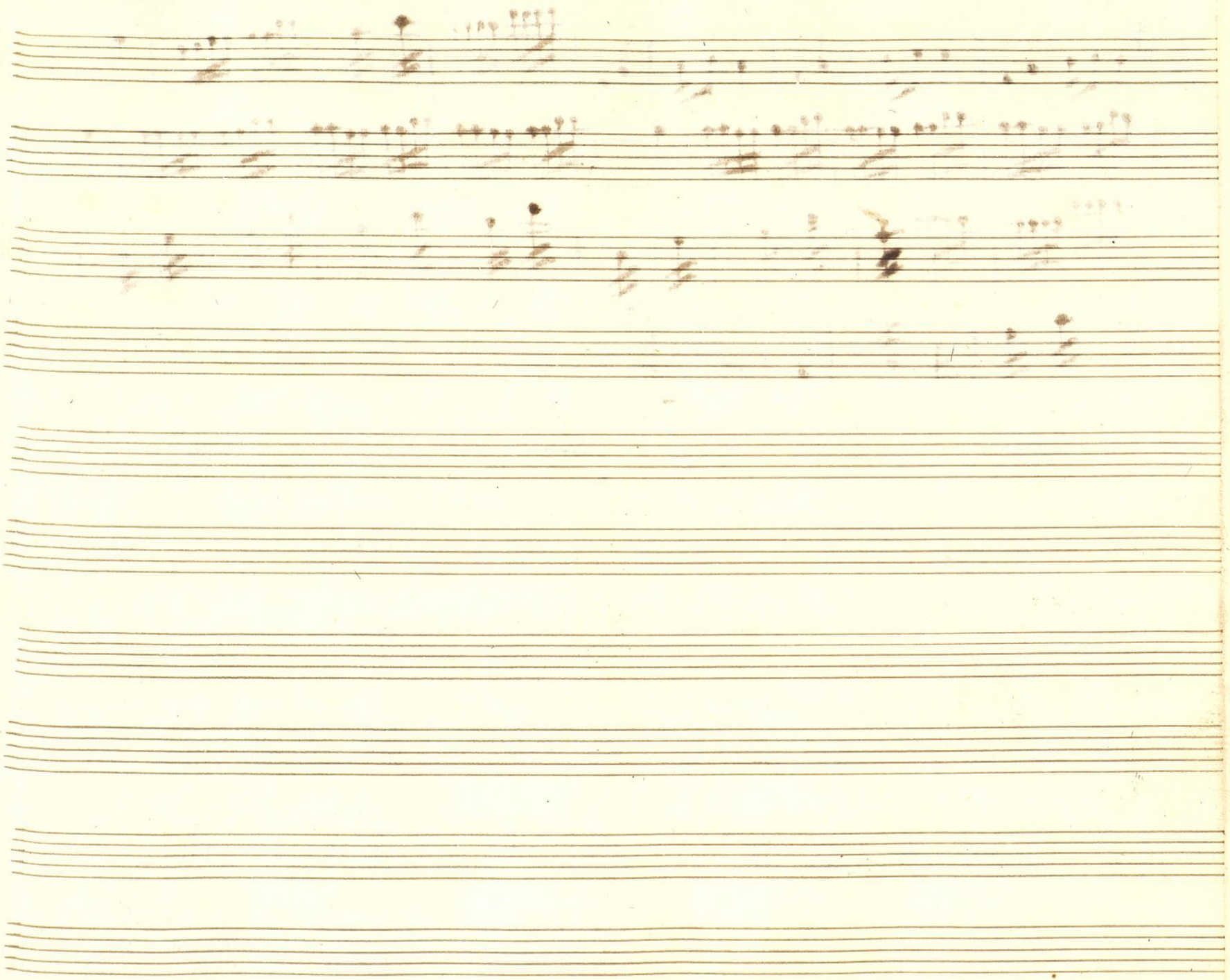

Ayuntamiento de Madrid

+

Violin 2º

Tonadilla del Gurrumino

Ayuntamiento de Madrid

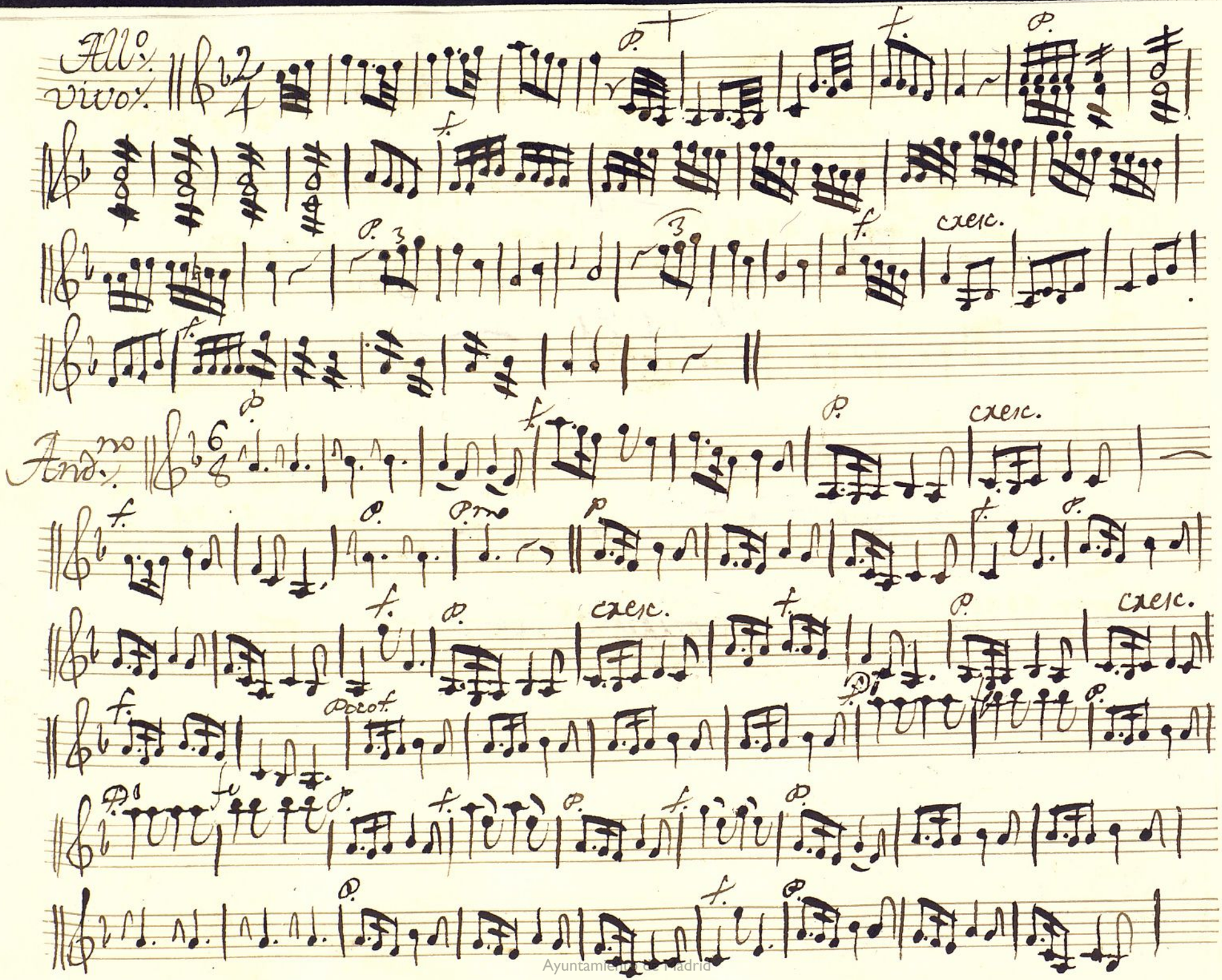

Ayuntamiento de Madrid

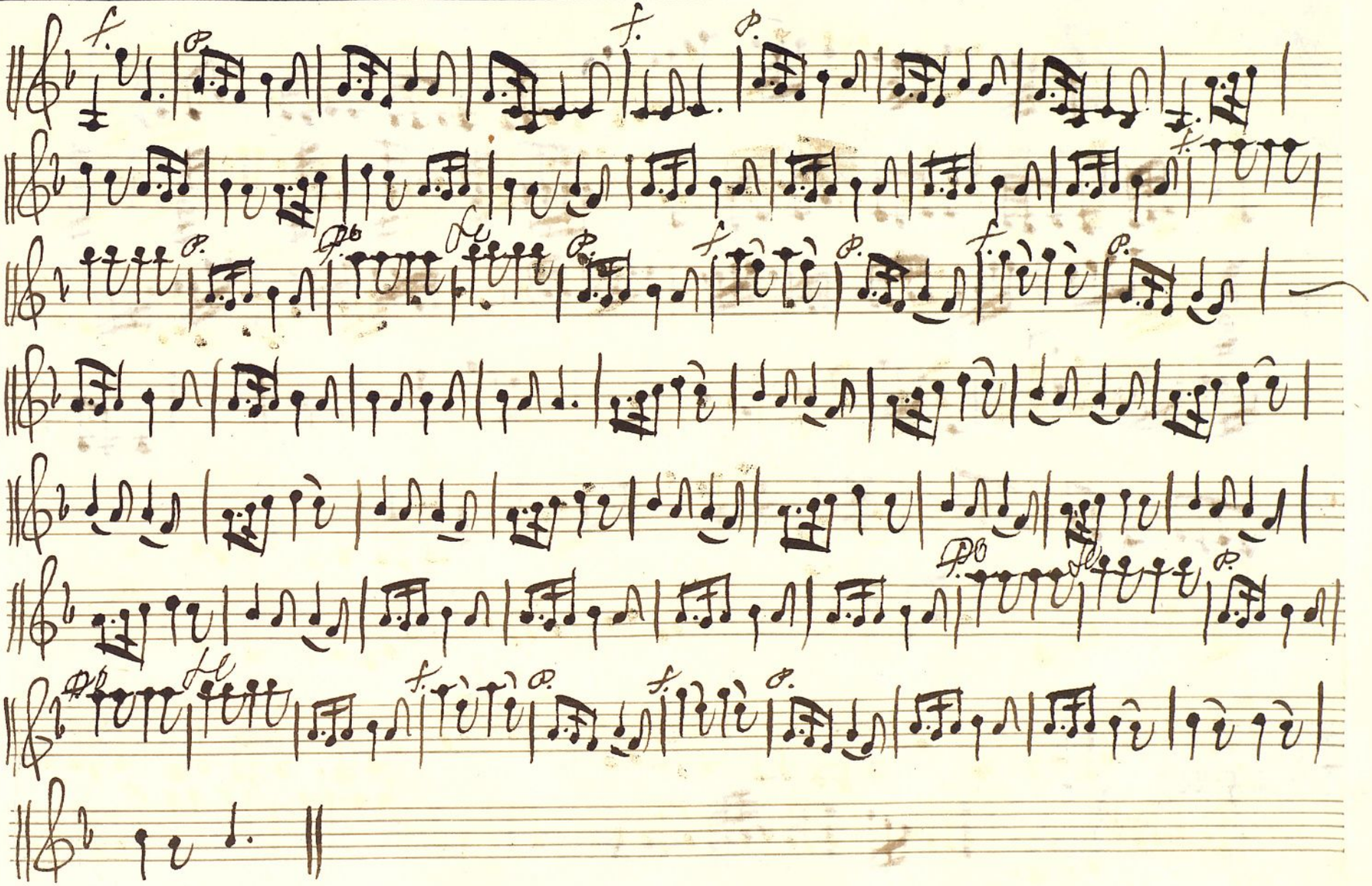

Ayuntamiento de Madrid

All.o

Recitado

Allegro

bueno

Ayuntamiento de Madrid

And.te

All.°

Andante.

V. o. v. s.

Ayuntamiento de Madrid

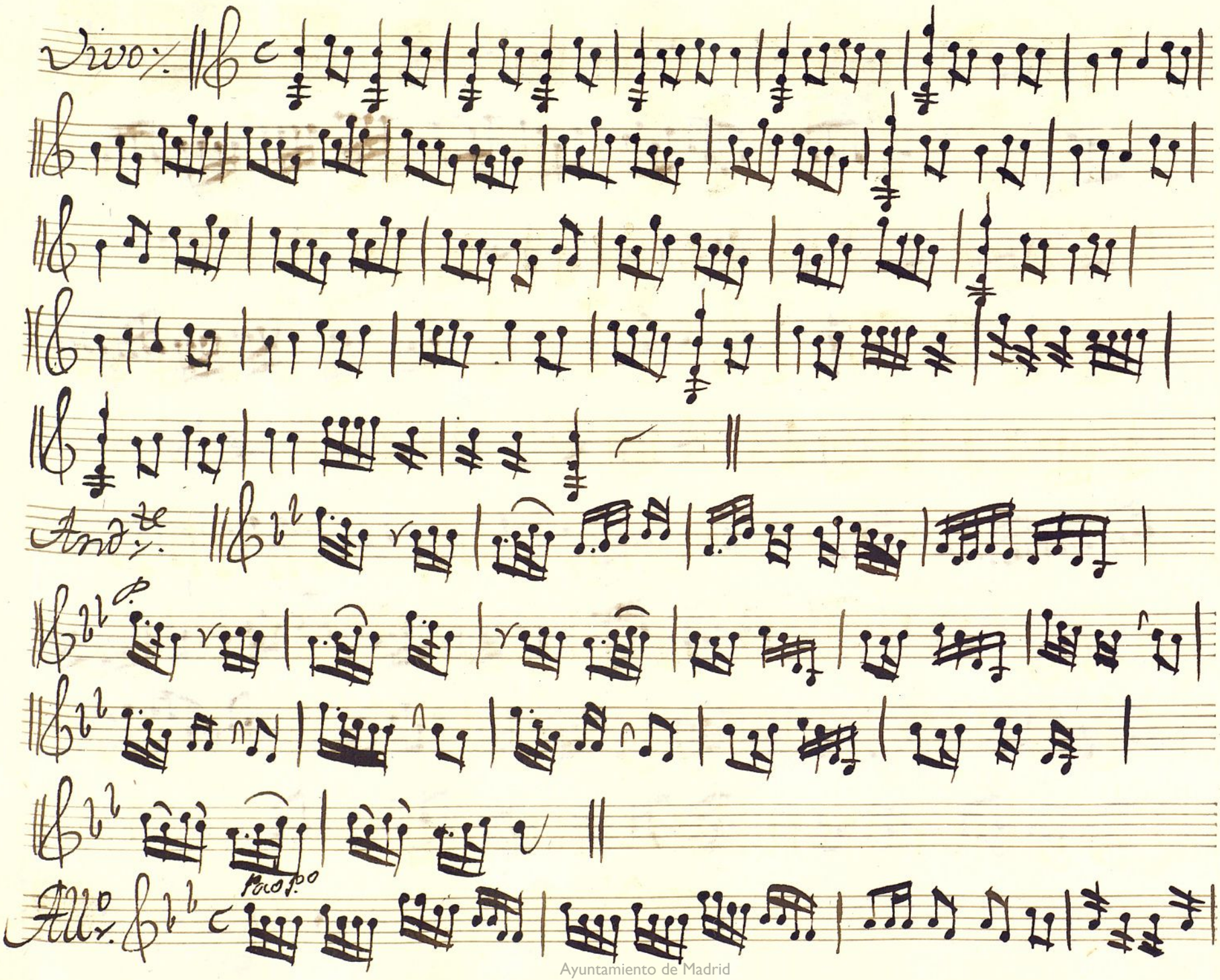

Ayuntamiento de Madrid

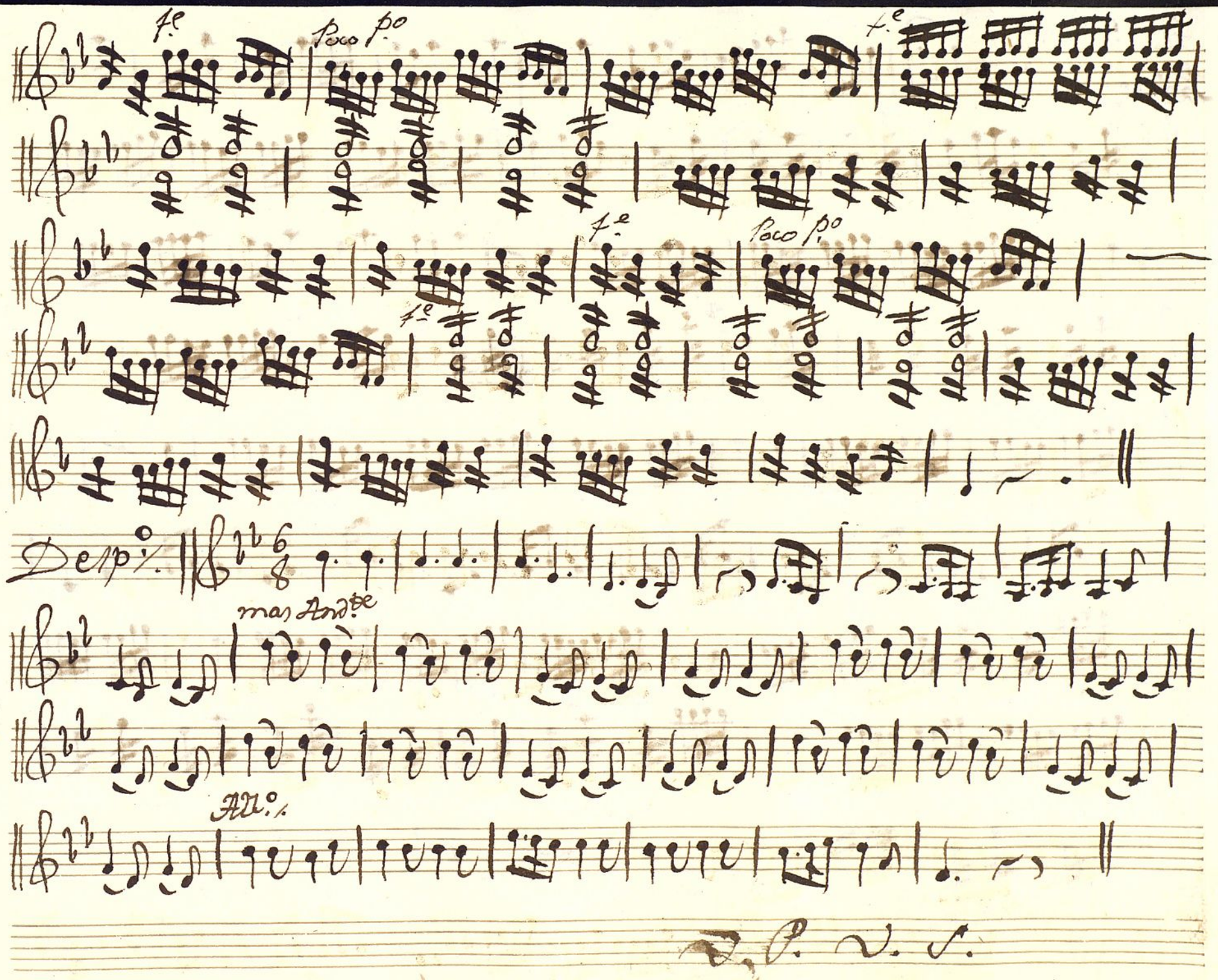

Ayuntamiento de Madrid

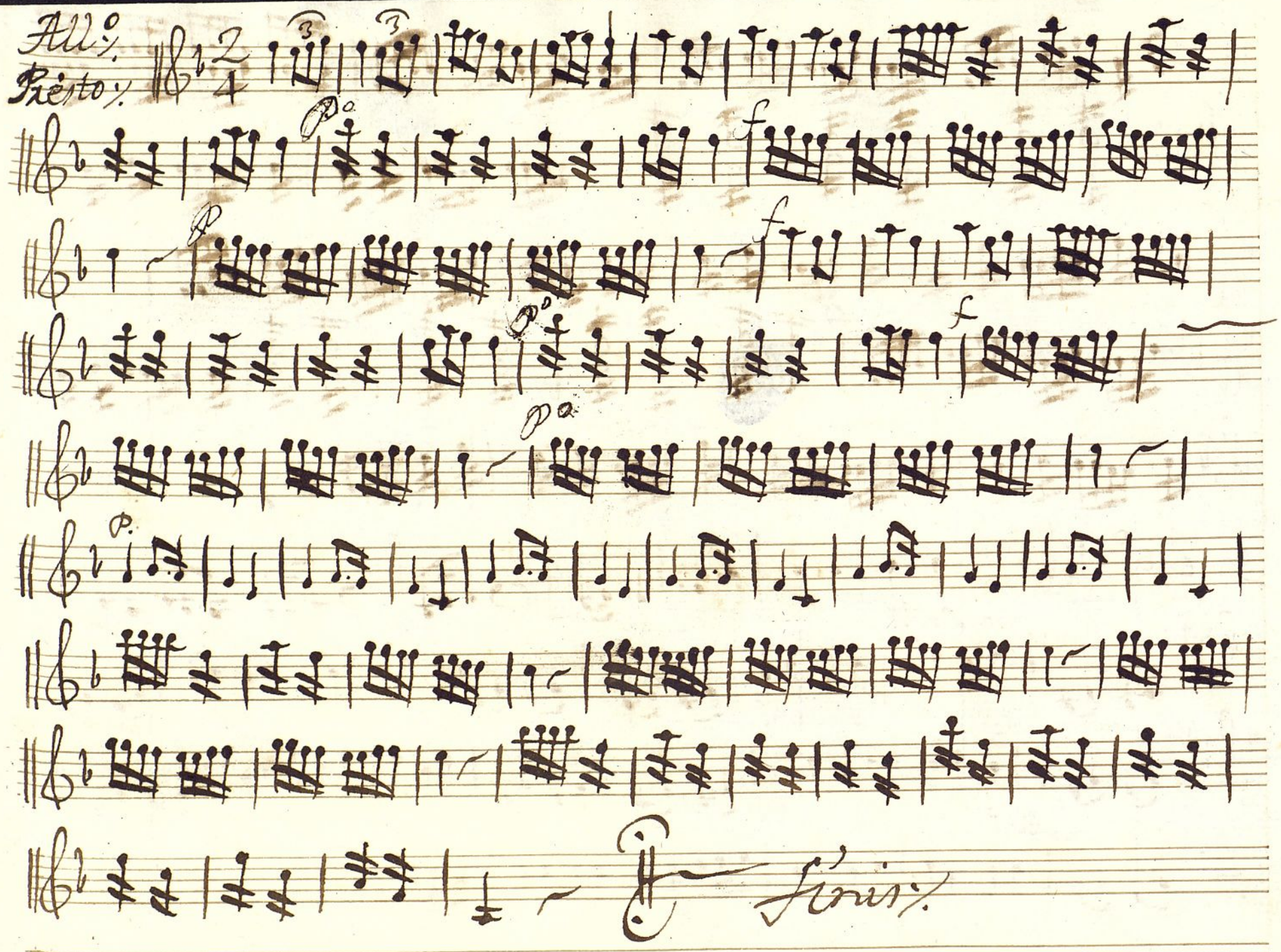

Ayuntamiento de Madrid

A.

Violin 2º

Tonadilla â S. del Gurrumino

All.º vivo

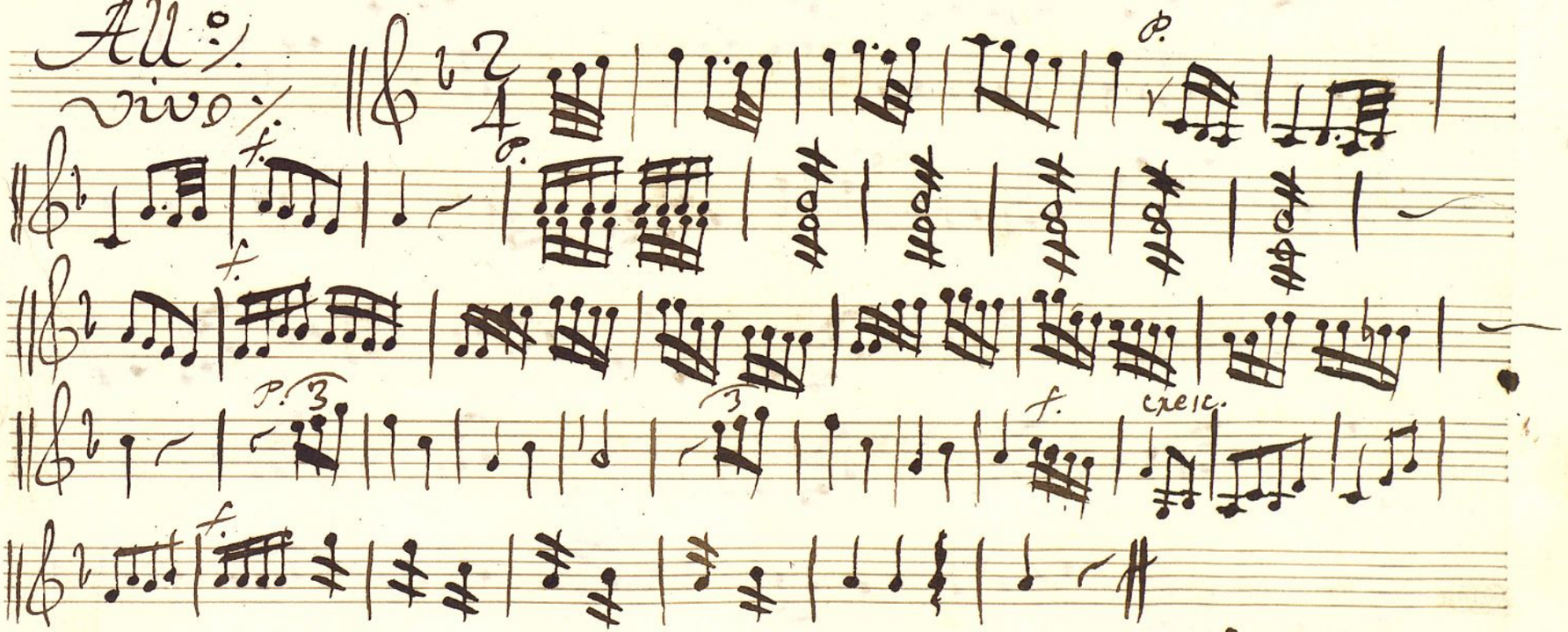

V.P.V.

Ayuntamiento de Madrid

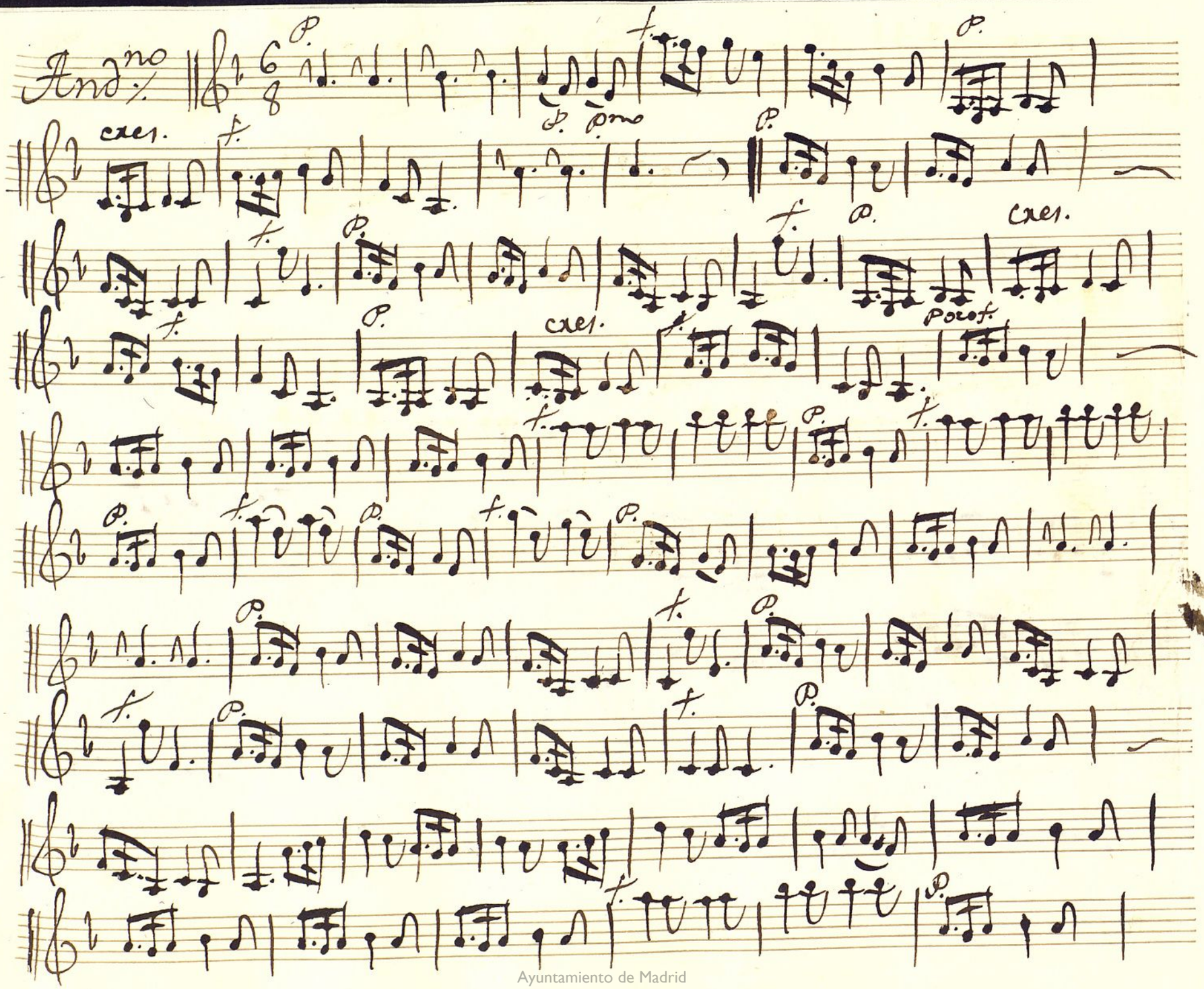

Ayuntamiento de Madrid

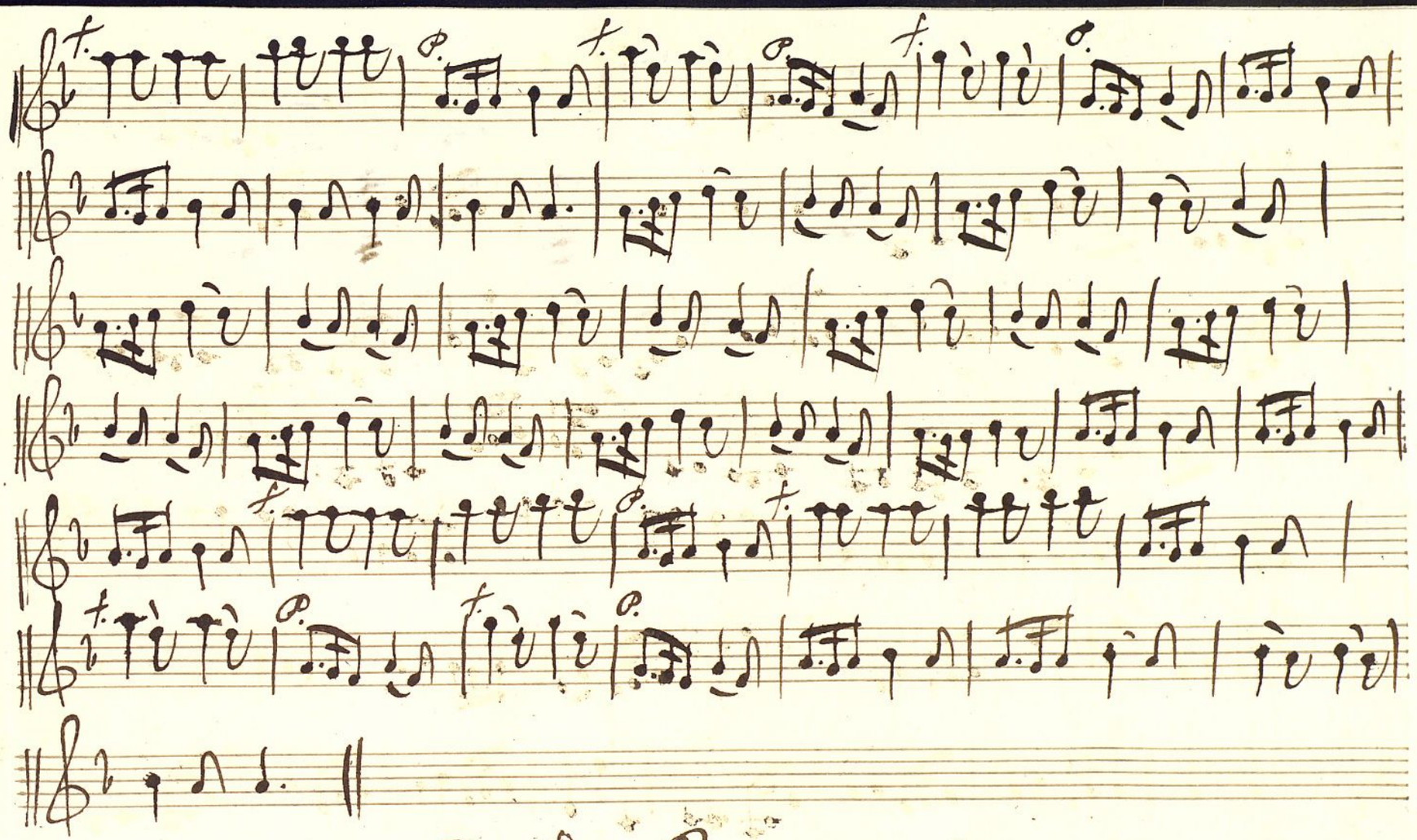

Ayuntamiento de Madrid

Allegro.

Recitado.

Allegro.

Ayuntamiento de Madrid

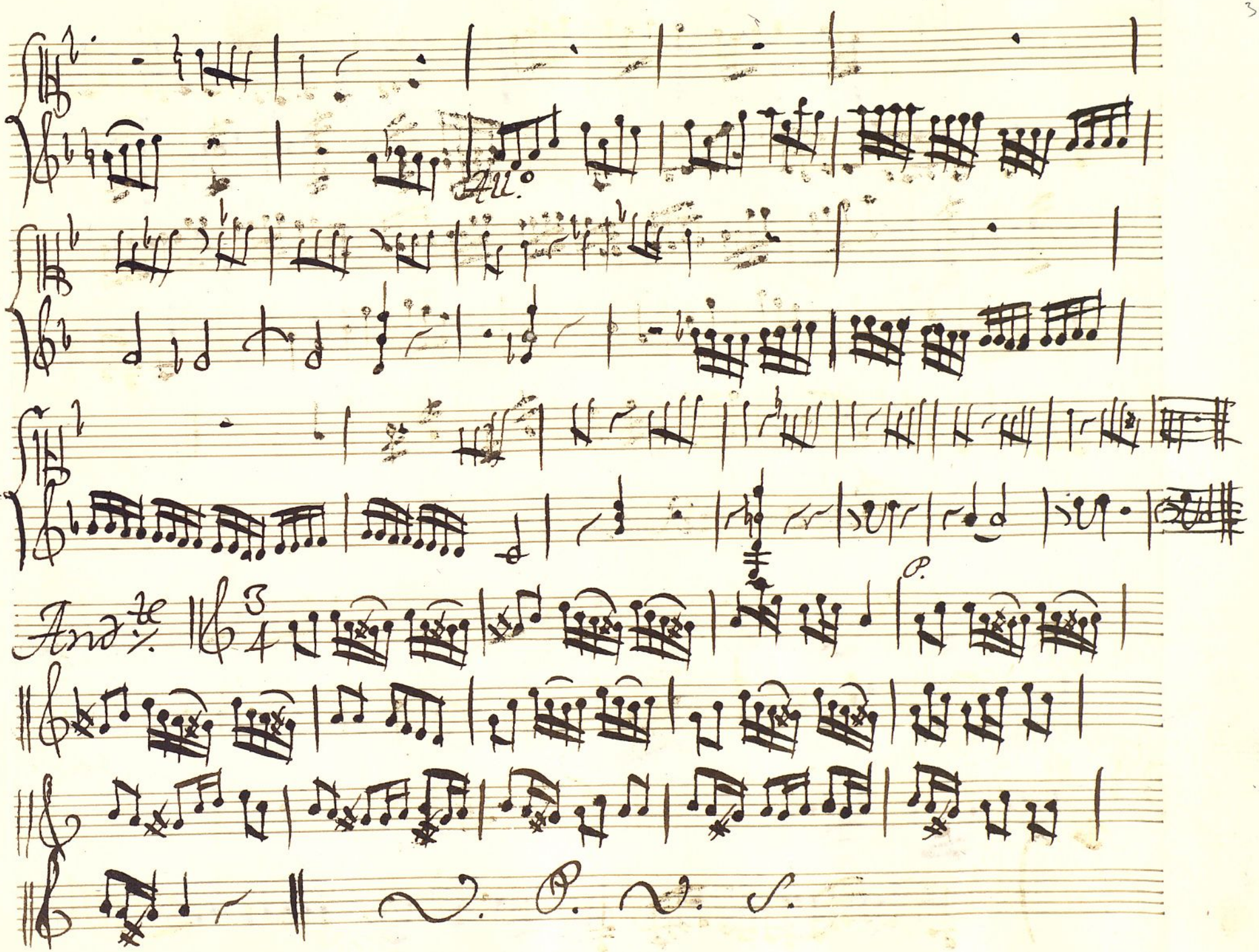

Ayuntamiento de Madrid

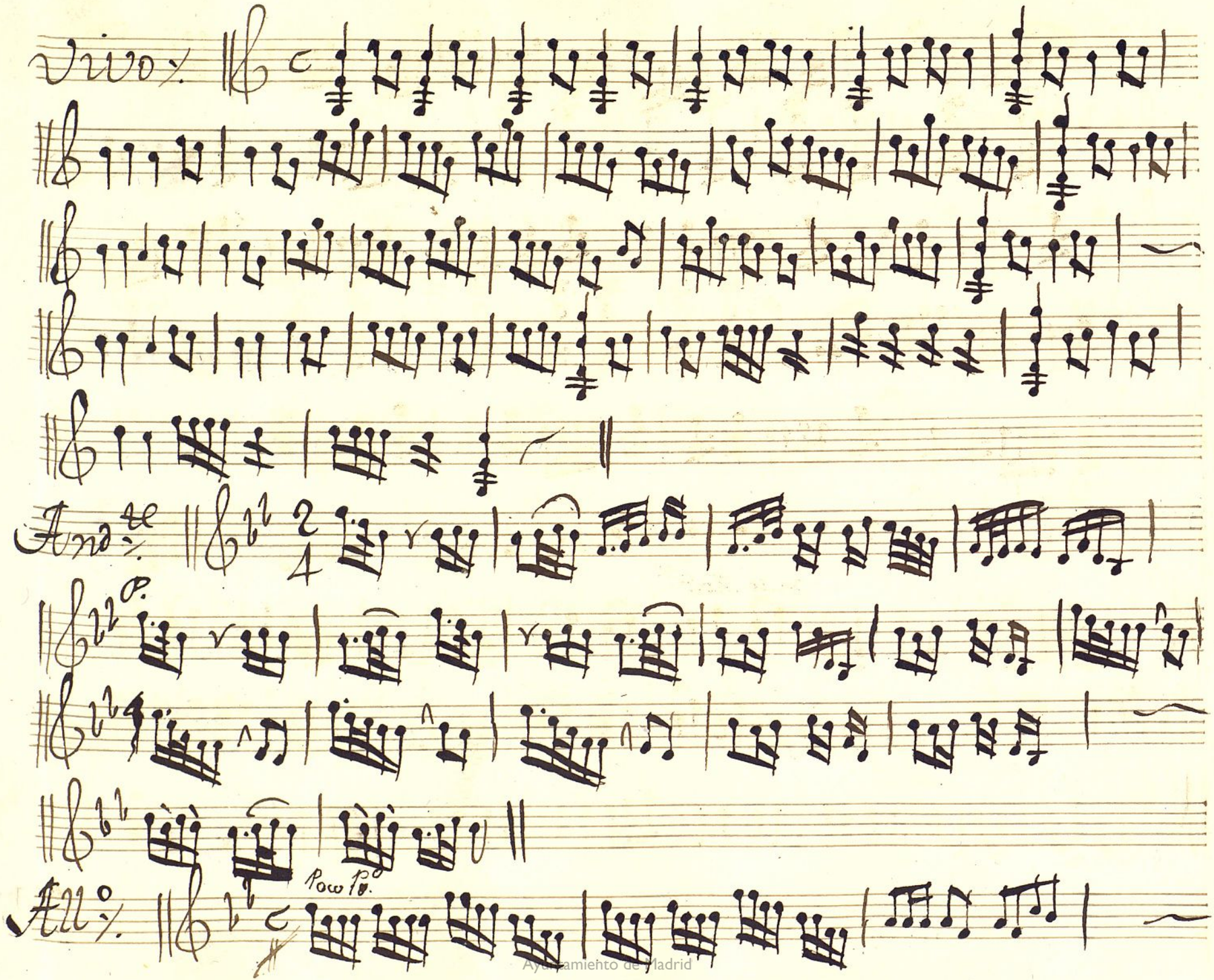

Ayuntamiento de Madrid

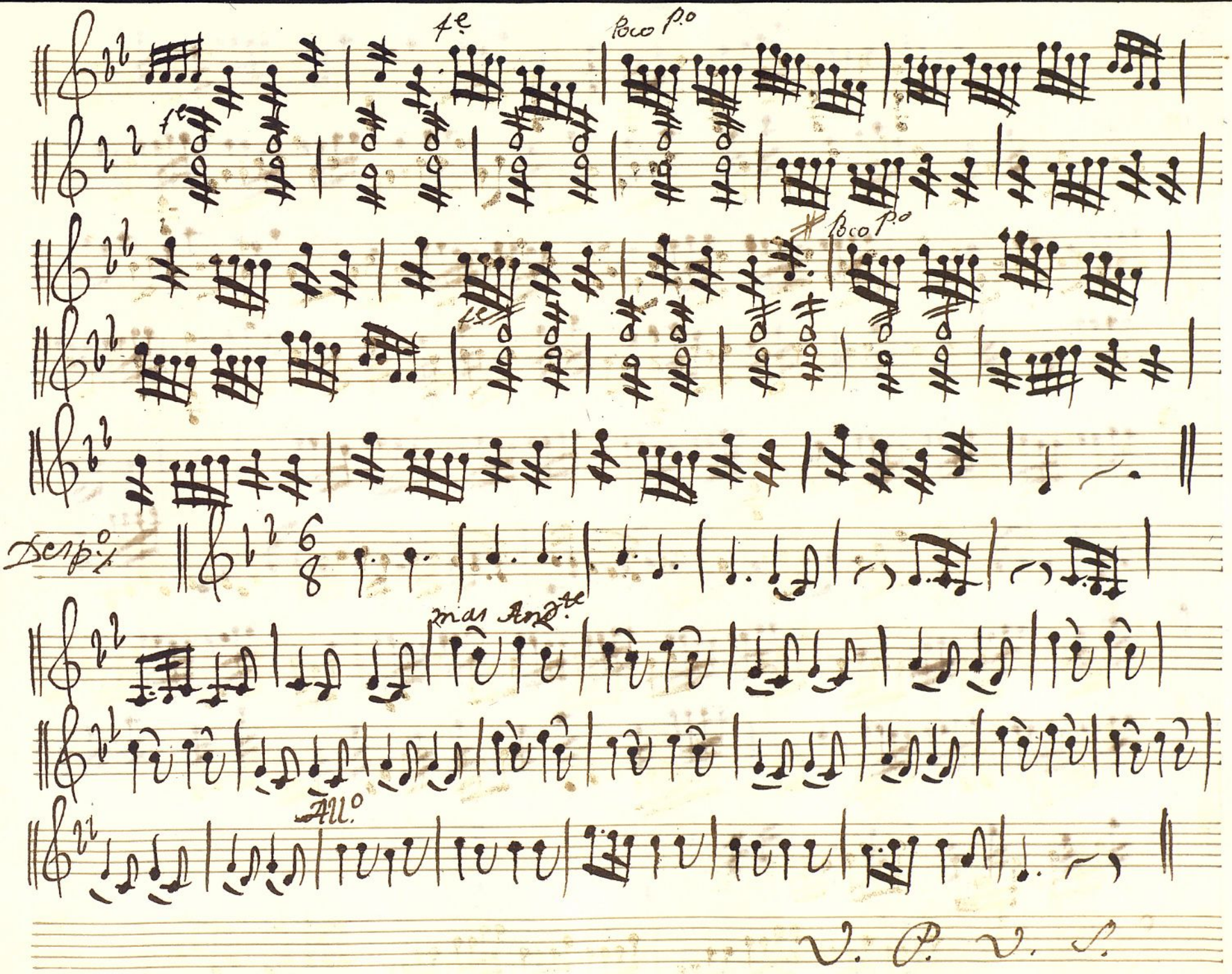

V. P. V. S.

Ayuntamiento de Madrid

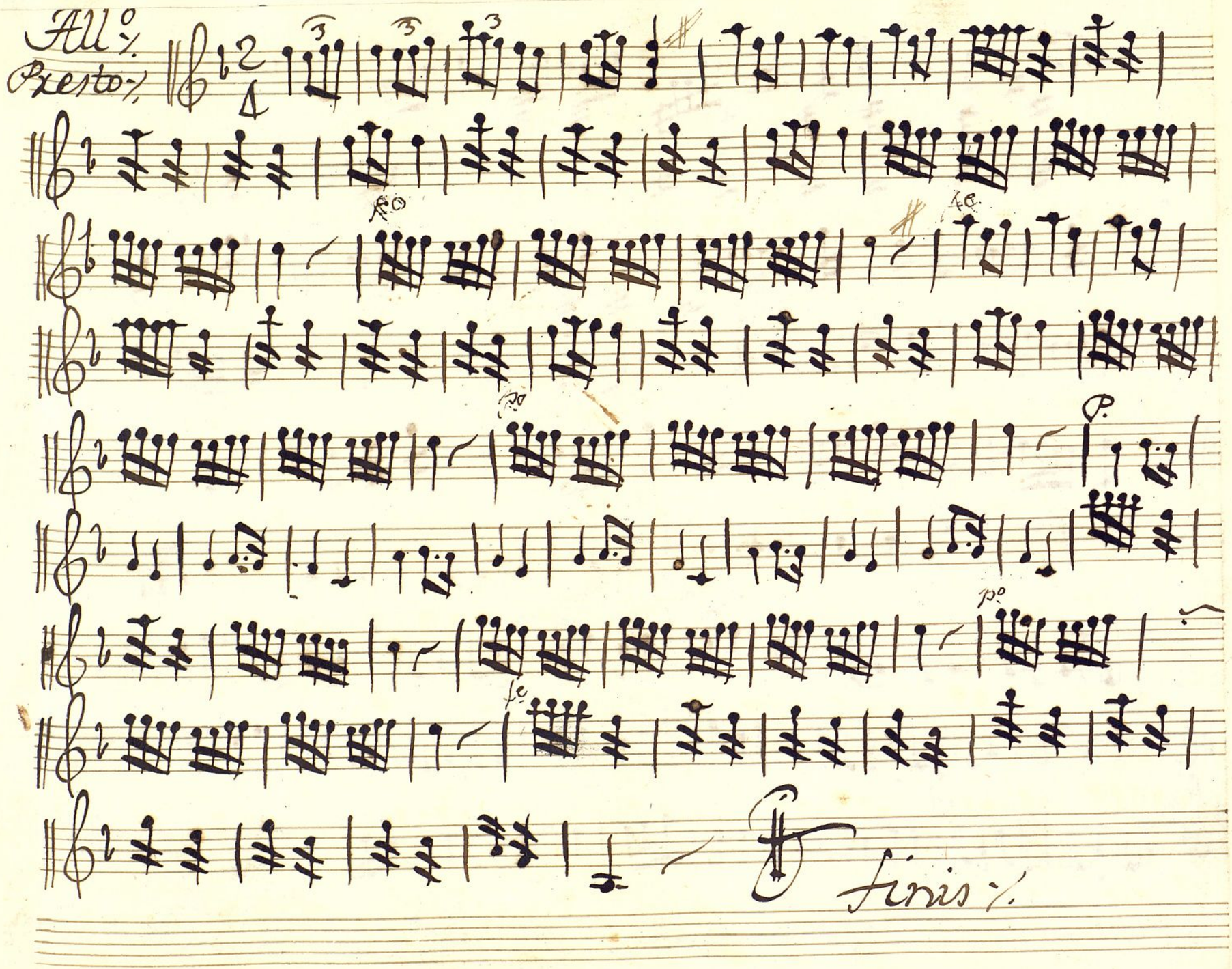

Ayuntamiento de Madrid

+

Flauta y Ôboe 1º

Tonadilla à 5 del Guzumino

Ayuntamiento de Madrid

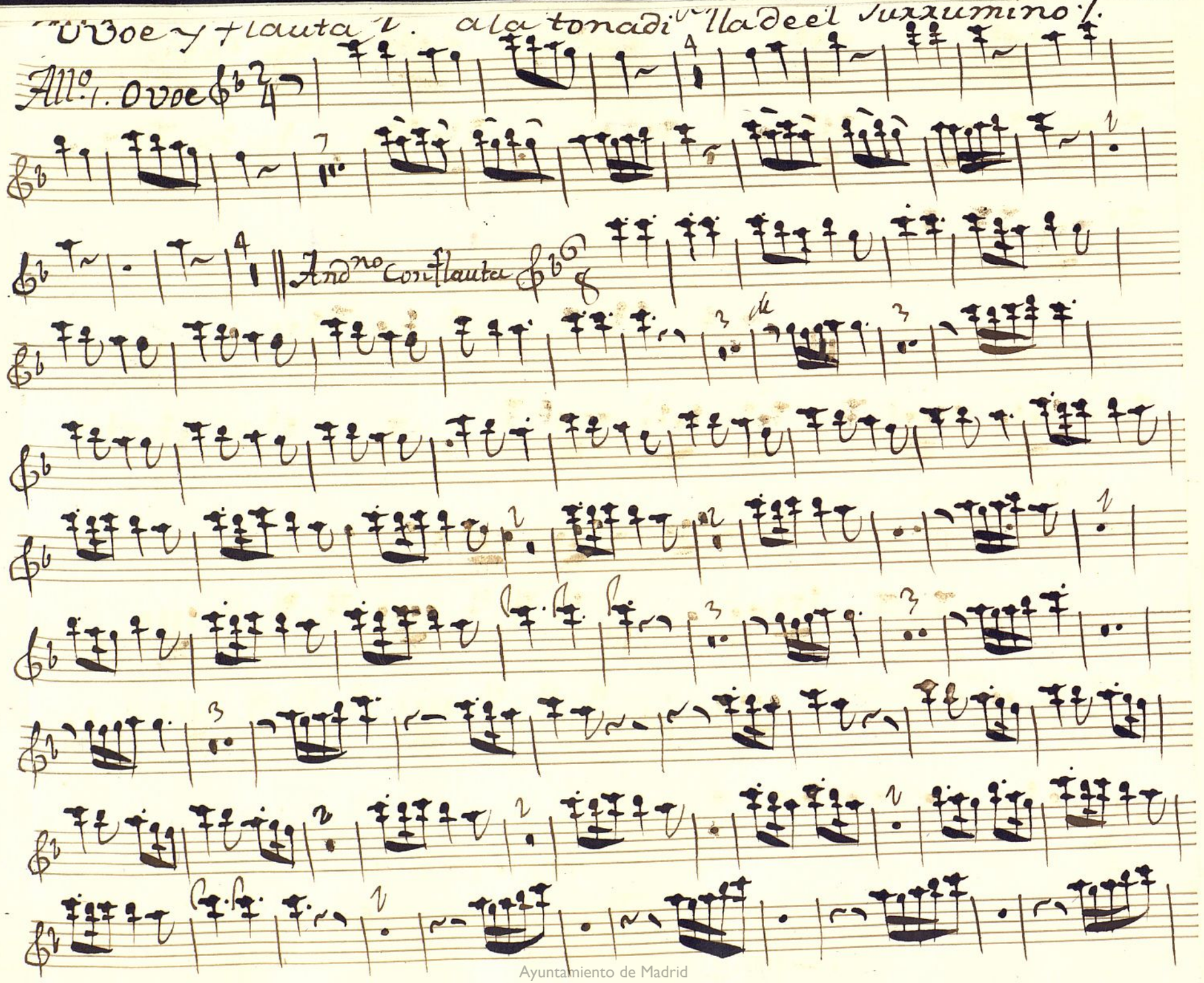

Ayuntamiento de Madrid

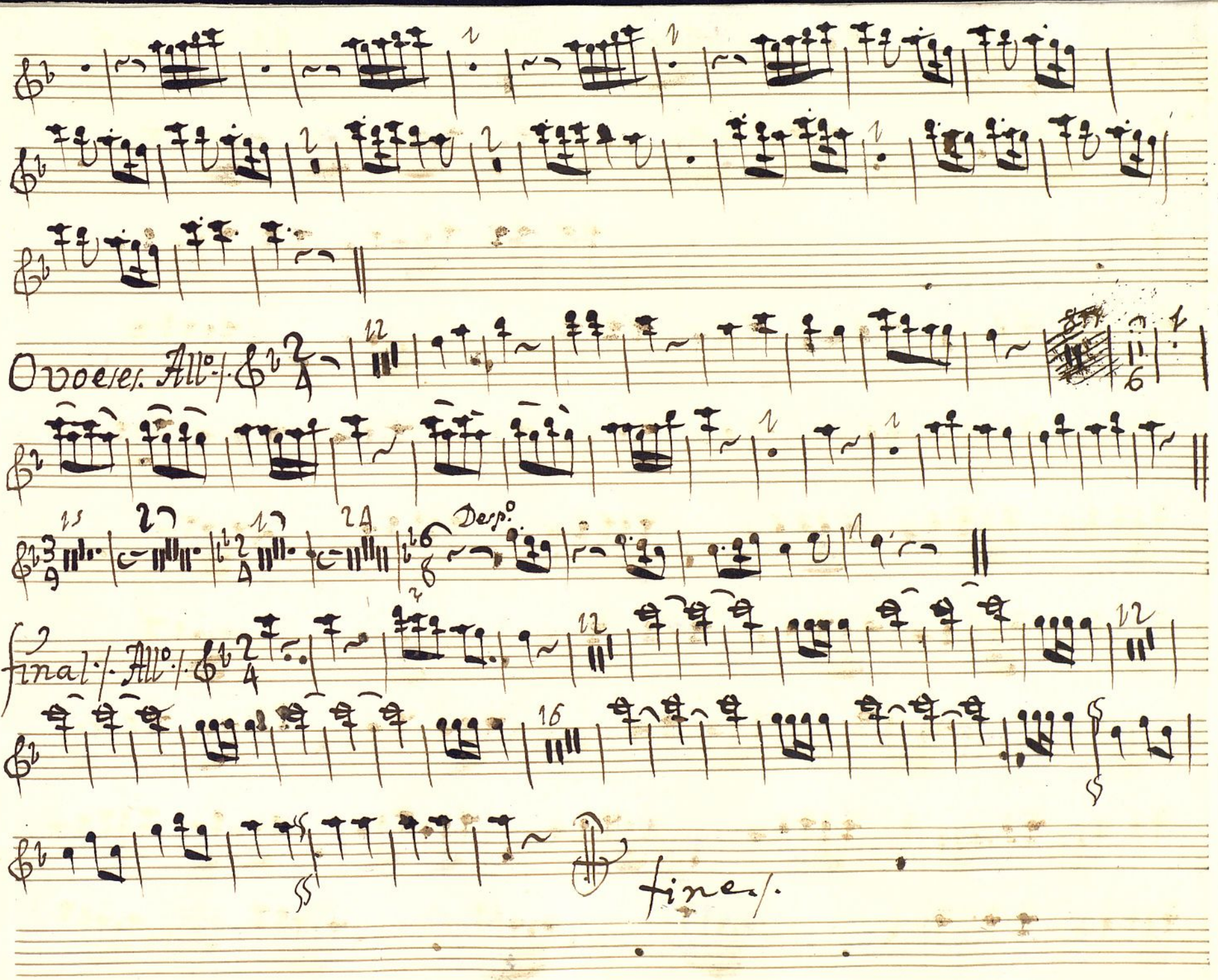

Ayuntamiento de Madrid

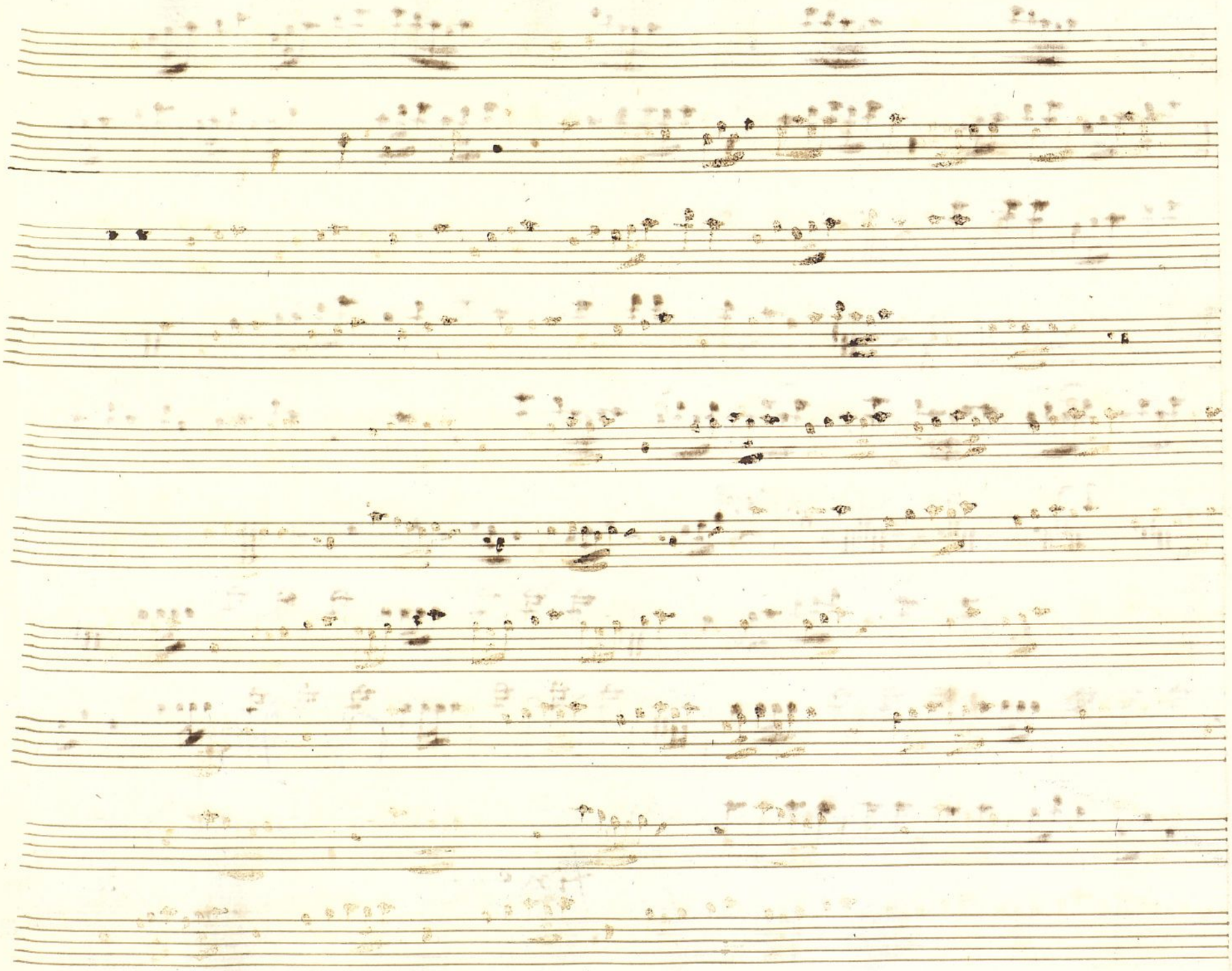

Ayuntamiento de Madrid

Ovoe y flauta C p.r la tonadilla.a del Durrumino /.

Ovoe All.o /.

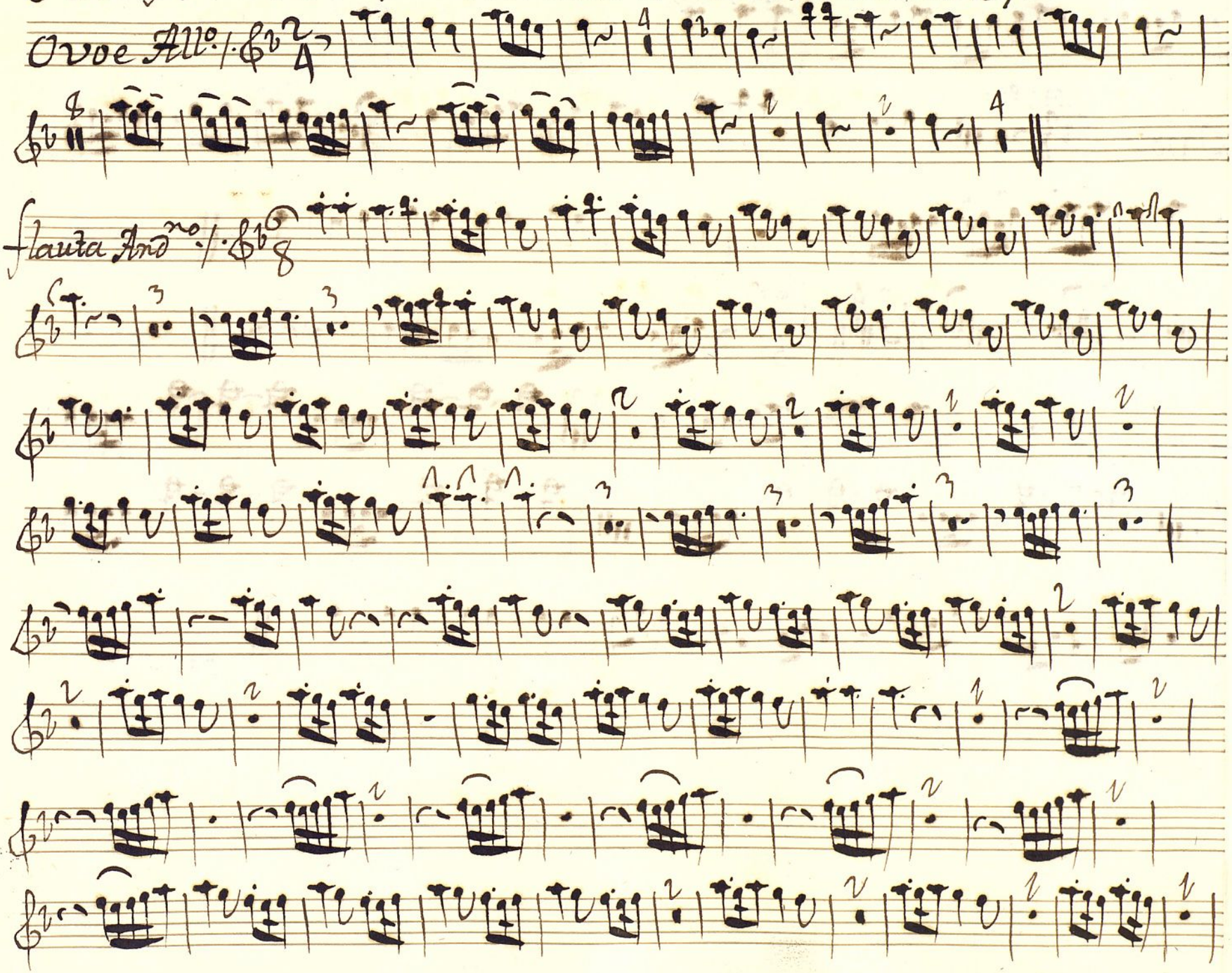

flauta And.no /.

V.P.

Ayuntamiento de Madrid

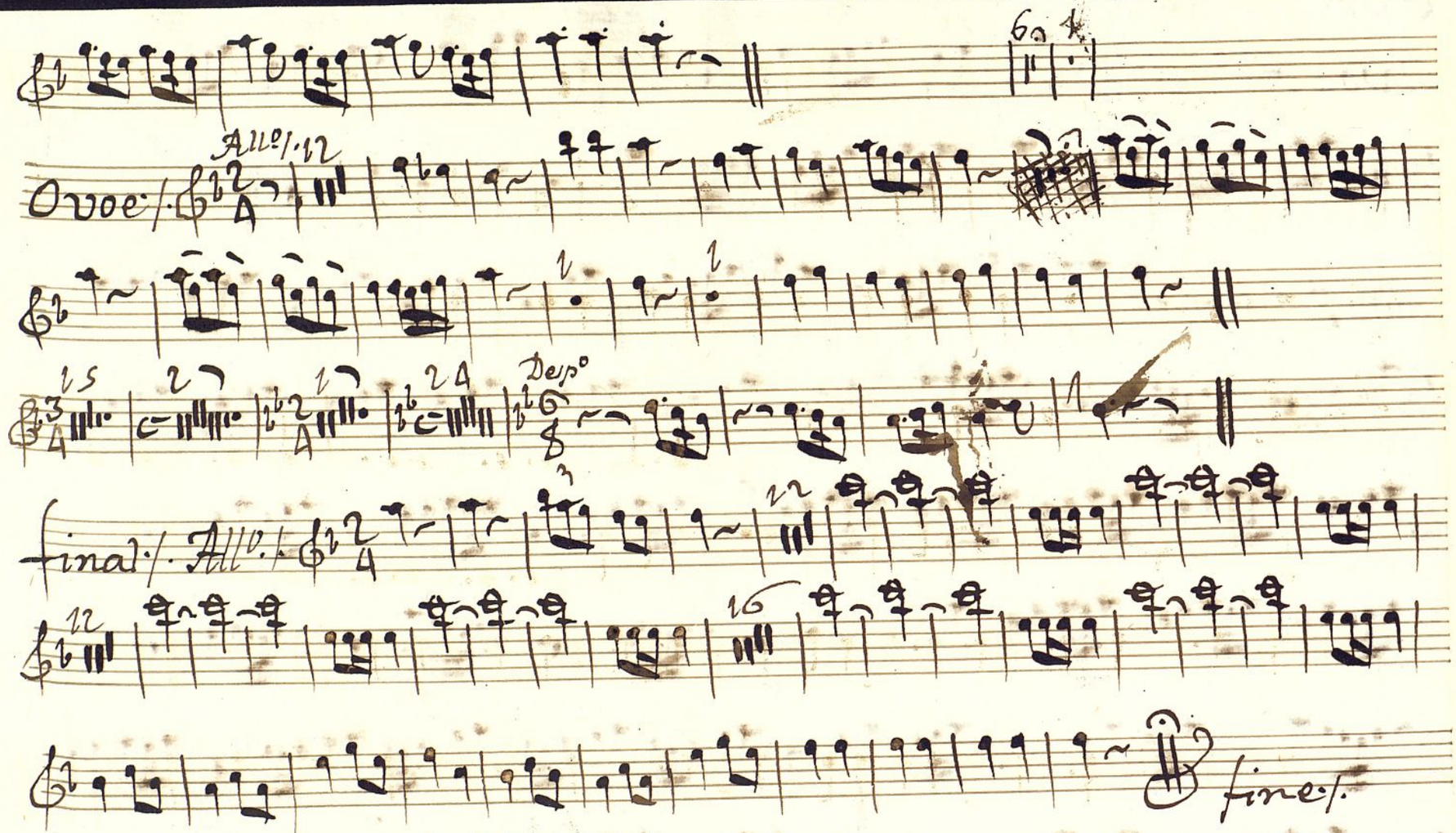

Ayuntamiento de Madrid

Trompa 1.ª Tonadilla a 5.ª del Gurrumino

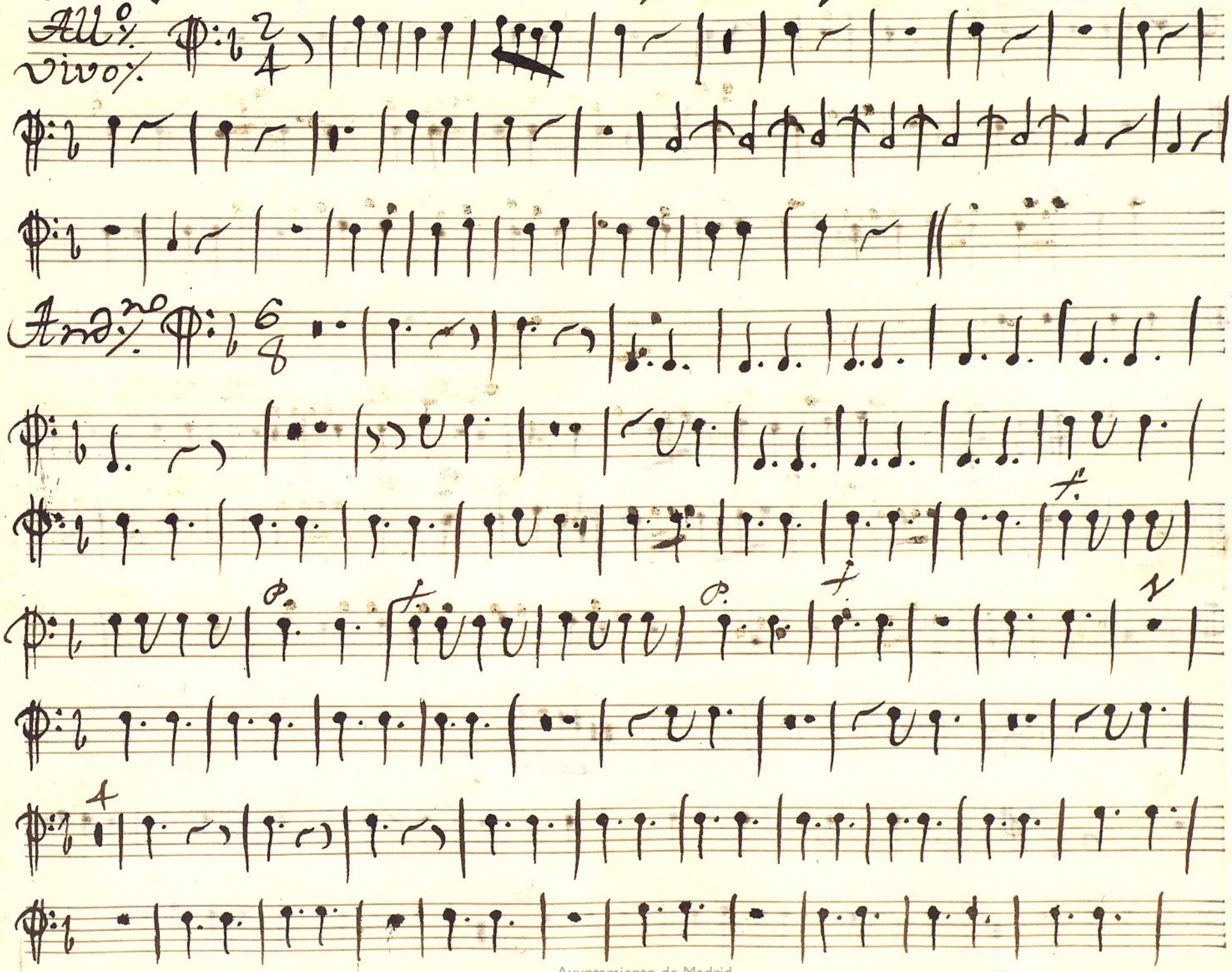

Ayuntamiento de Madrid

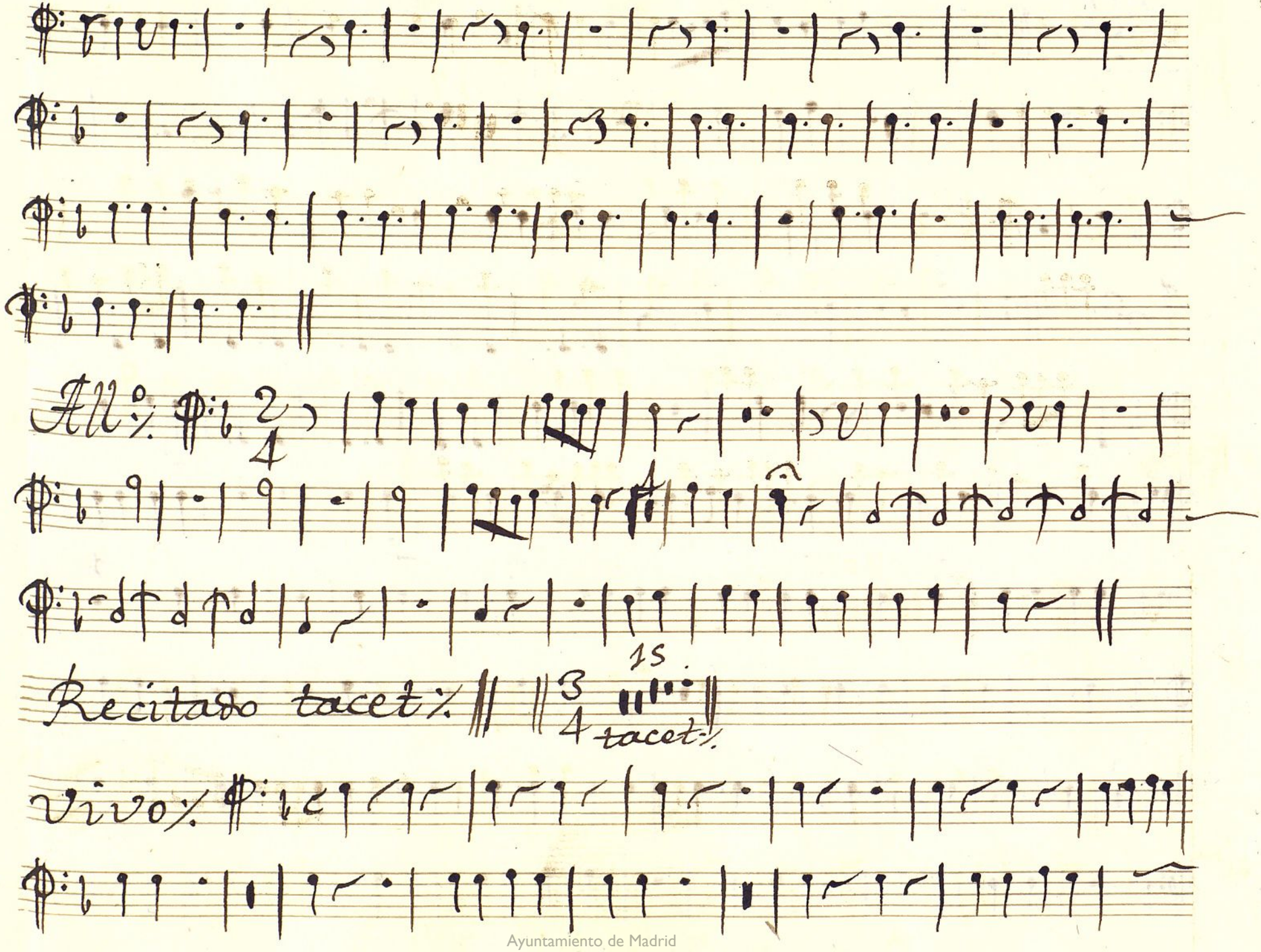

Ayuntamiento de Madrid

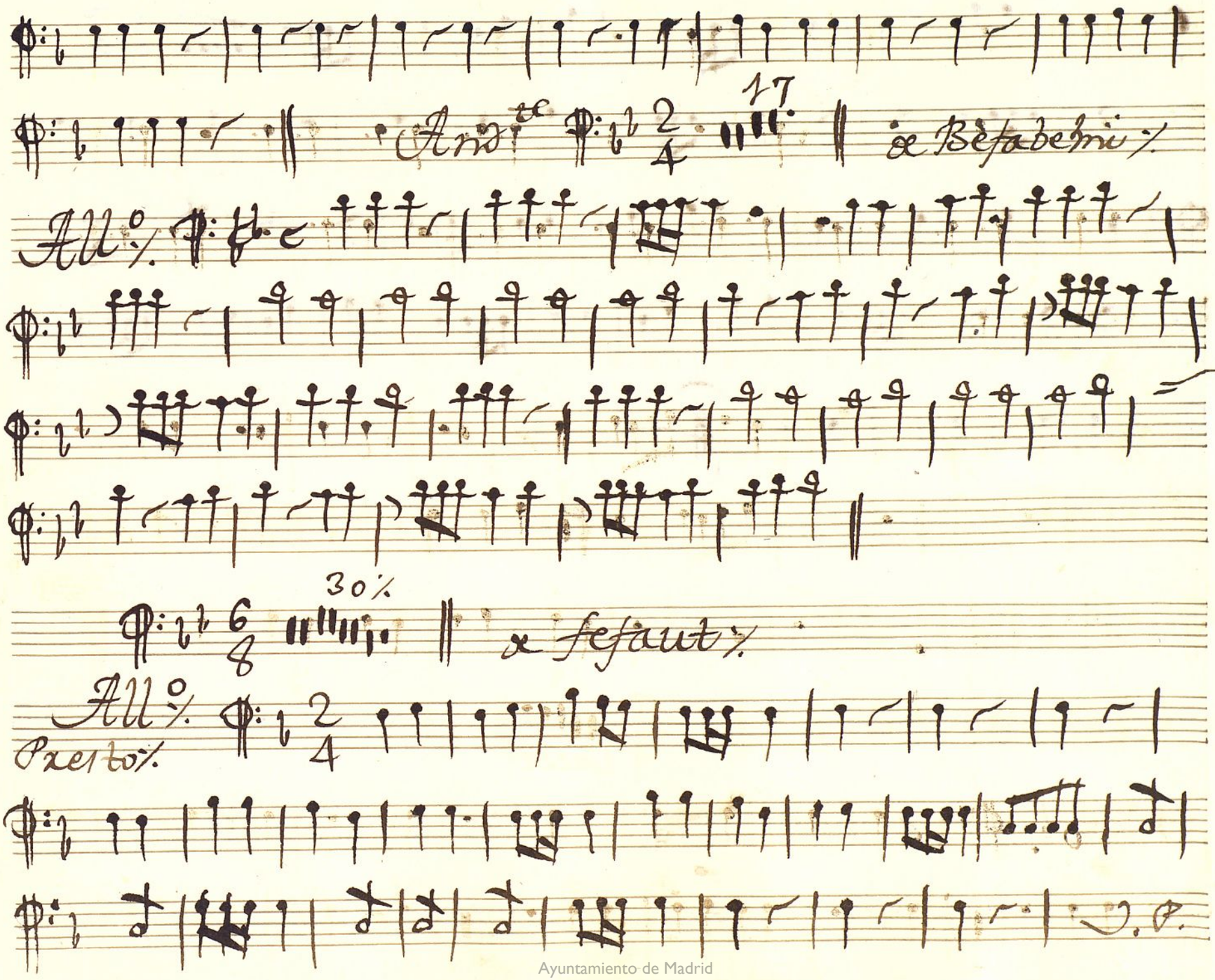

Ayuntamiento de Madrid

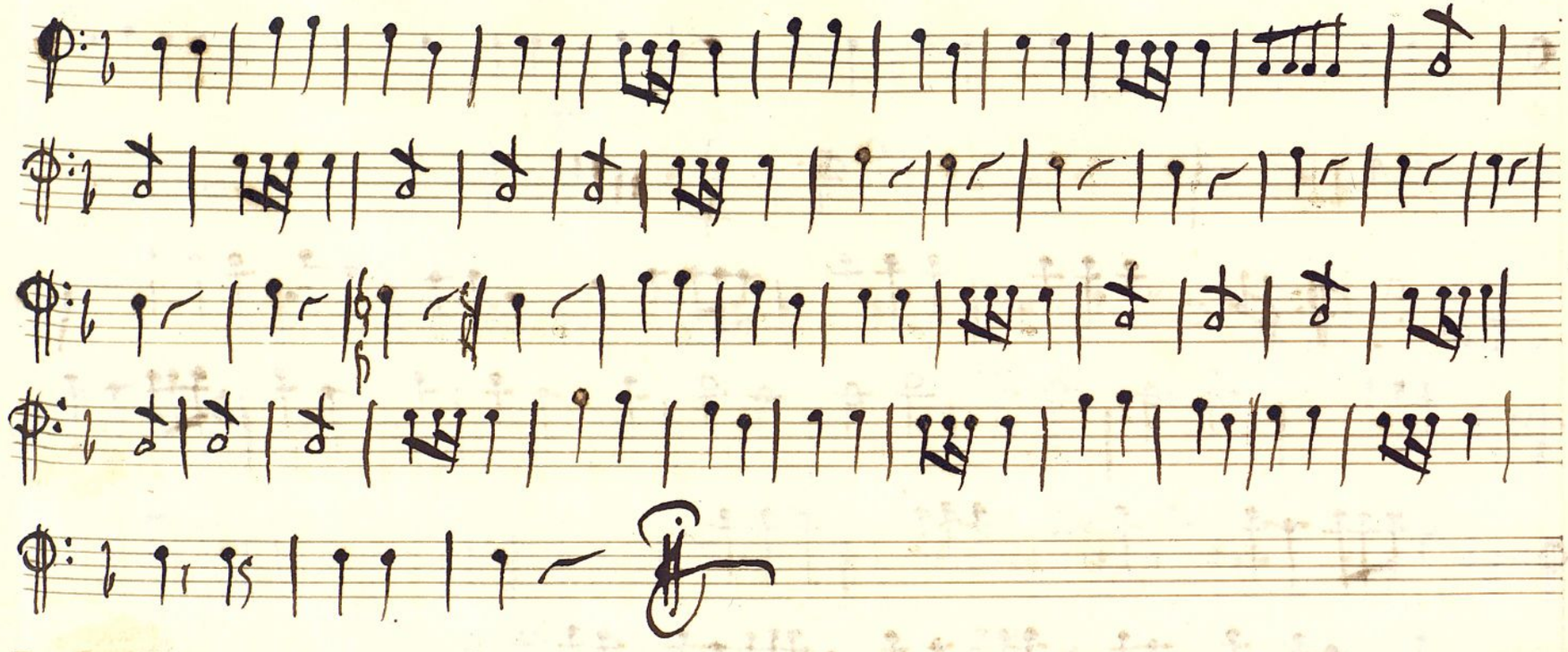

Ayuntamiento de Madrid

Trompa 2.ª Tonadilla as. — 1 del Guarumino.

All.º vivo.

And.no

V.P.

Ayuntamiento de Madrid

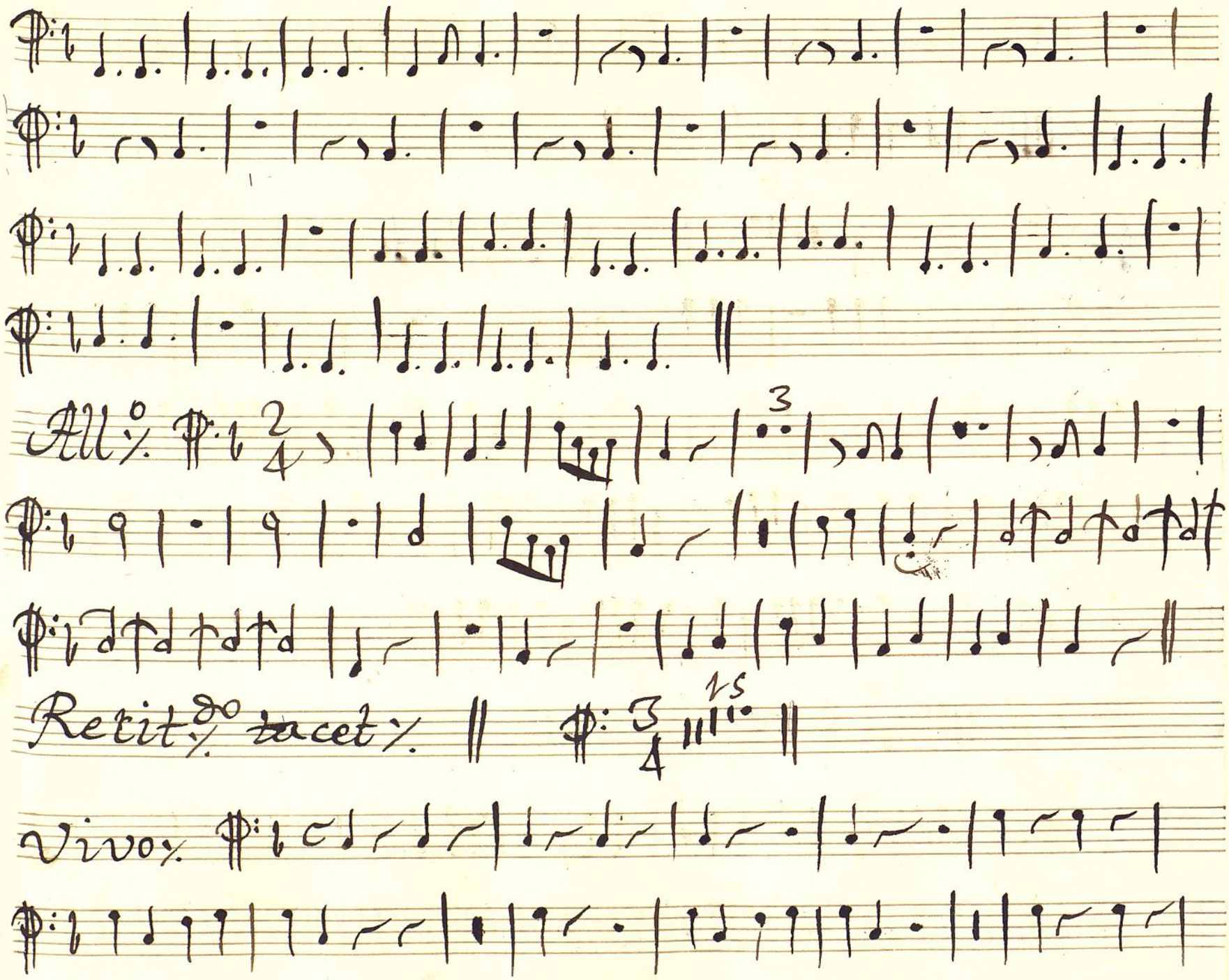

Ayuntamiento de Madrid

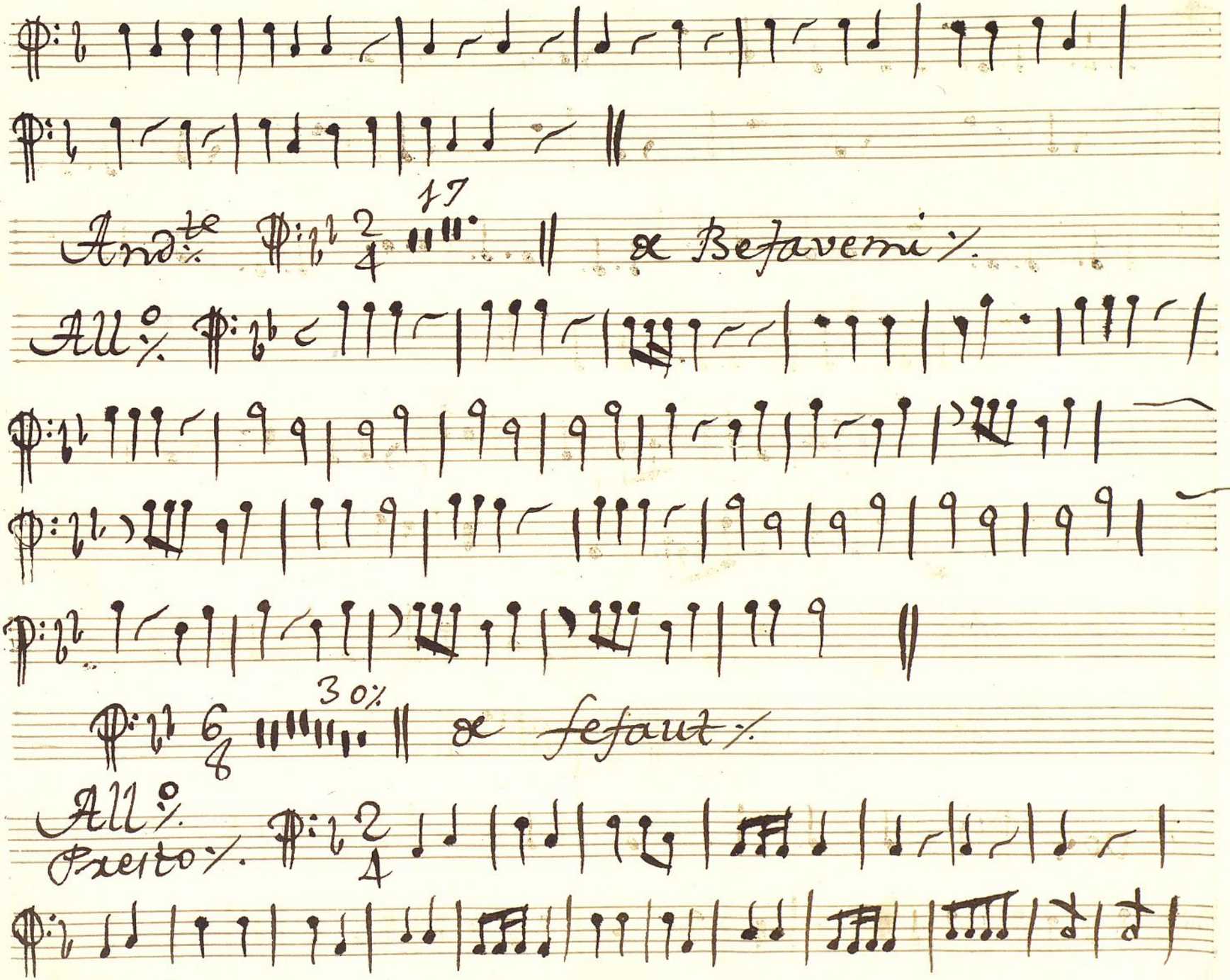

Ayuntamiento de Madrid

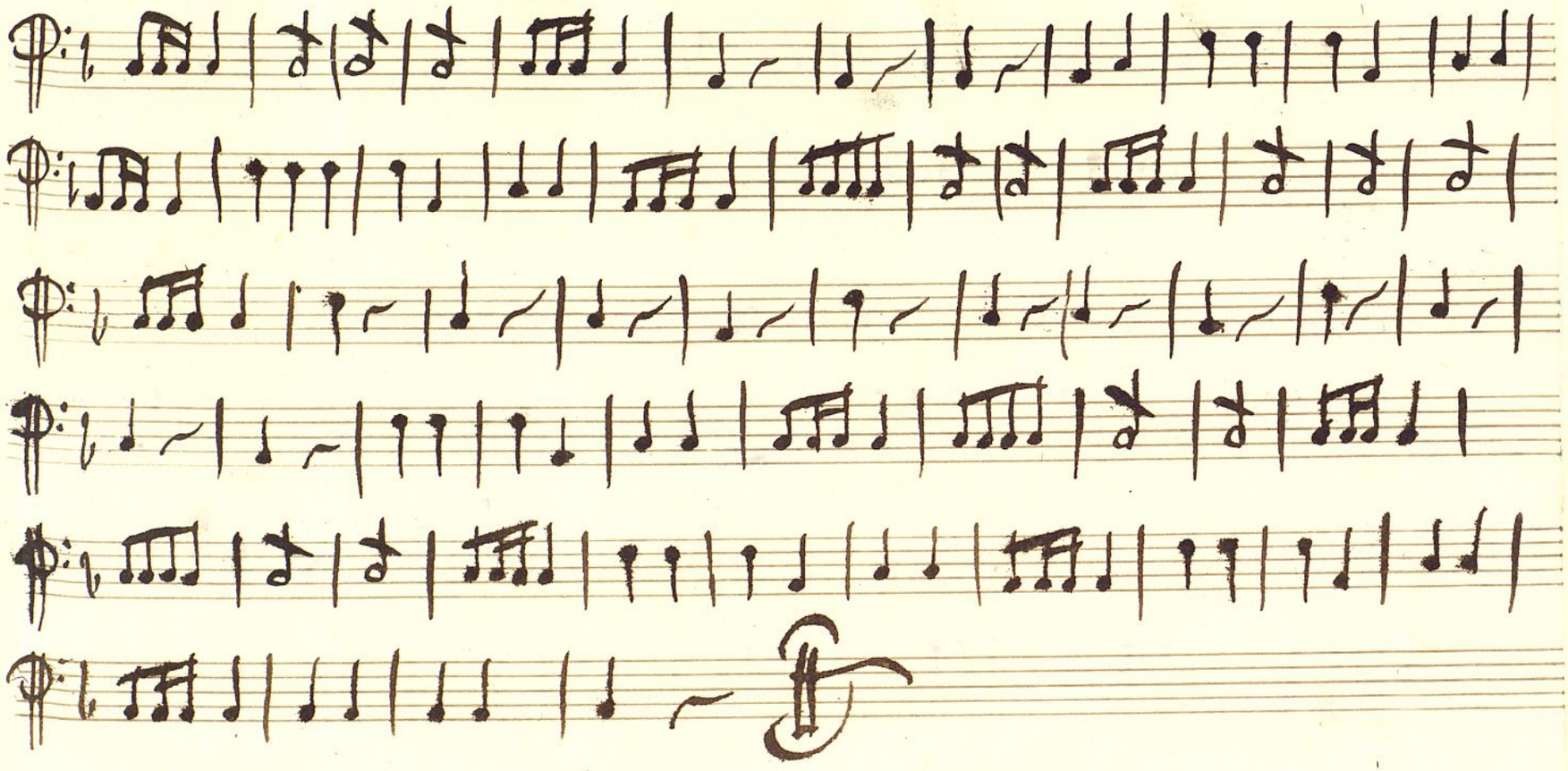

Ayuntamiento de Madrid

Acompañamiento
Tonadilla a 4
del Guxarmino

Ayuntamiento de Madrid

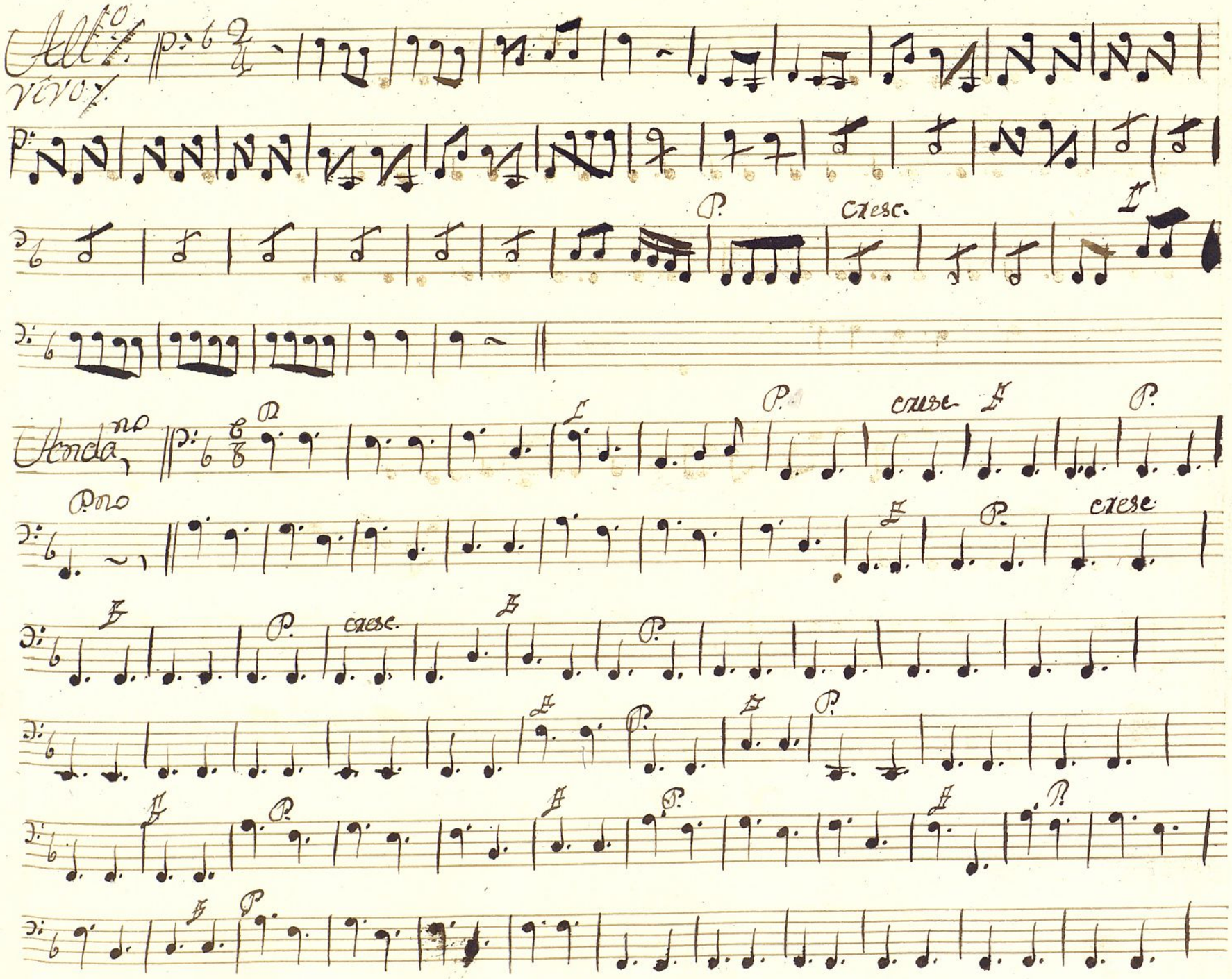

Ayuntamiento de Madrid

V. P. V. S.

Ayuntamiento de Madrid

Recitado

Alto

Ayuntamiento de Madrid

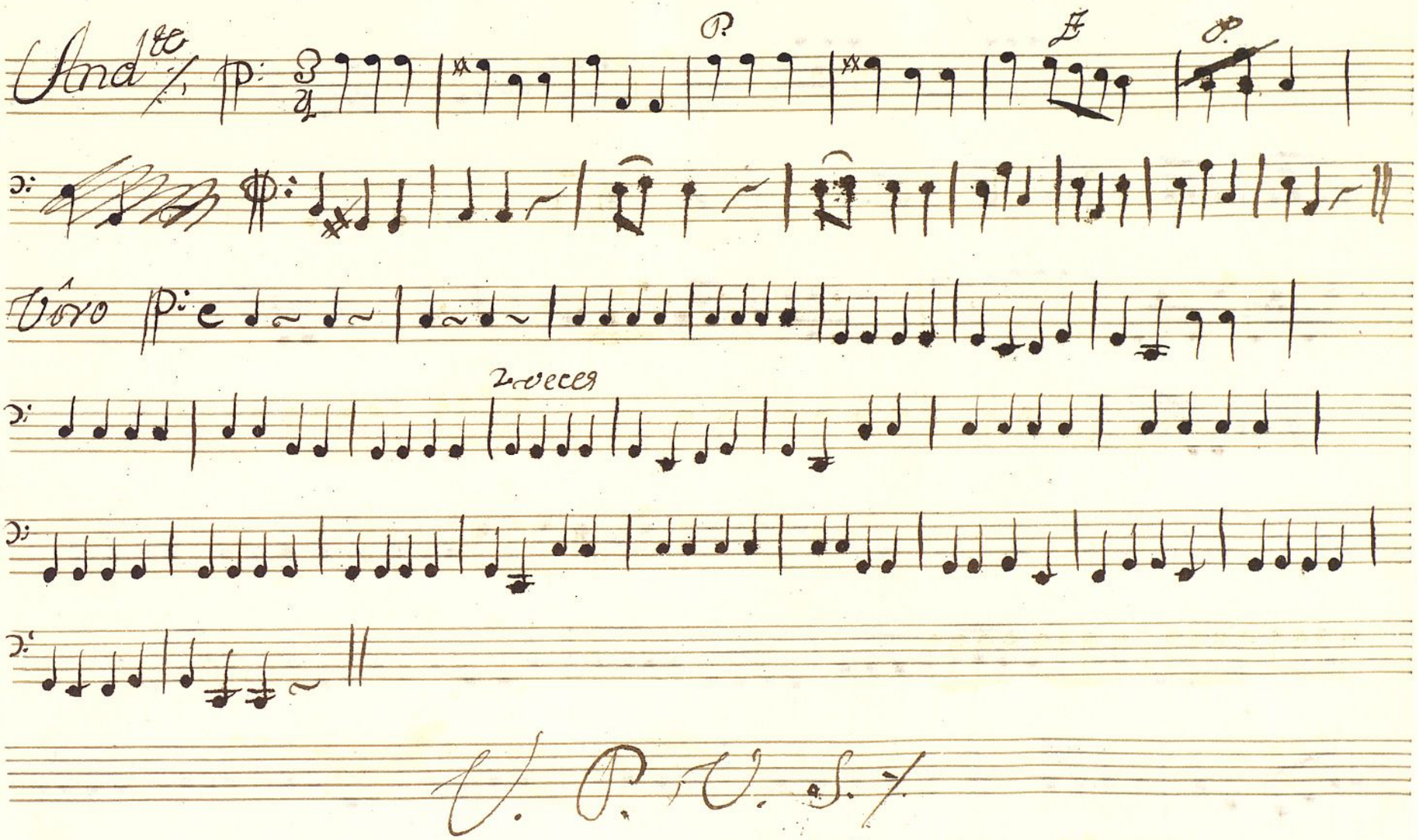

V. P. V. S.

Ayuntamiento de Madrid

Andante

All.o

Ayuntamiento de Madrid

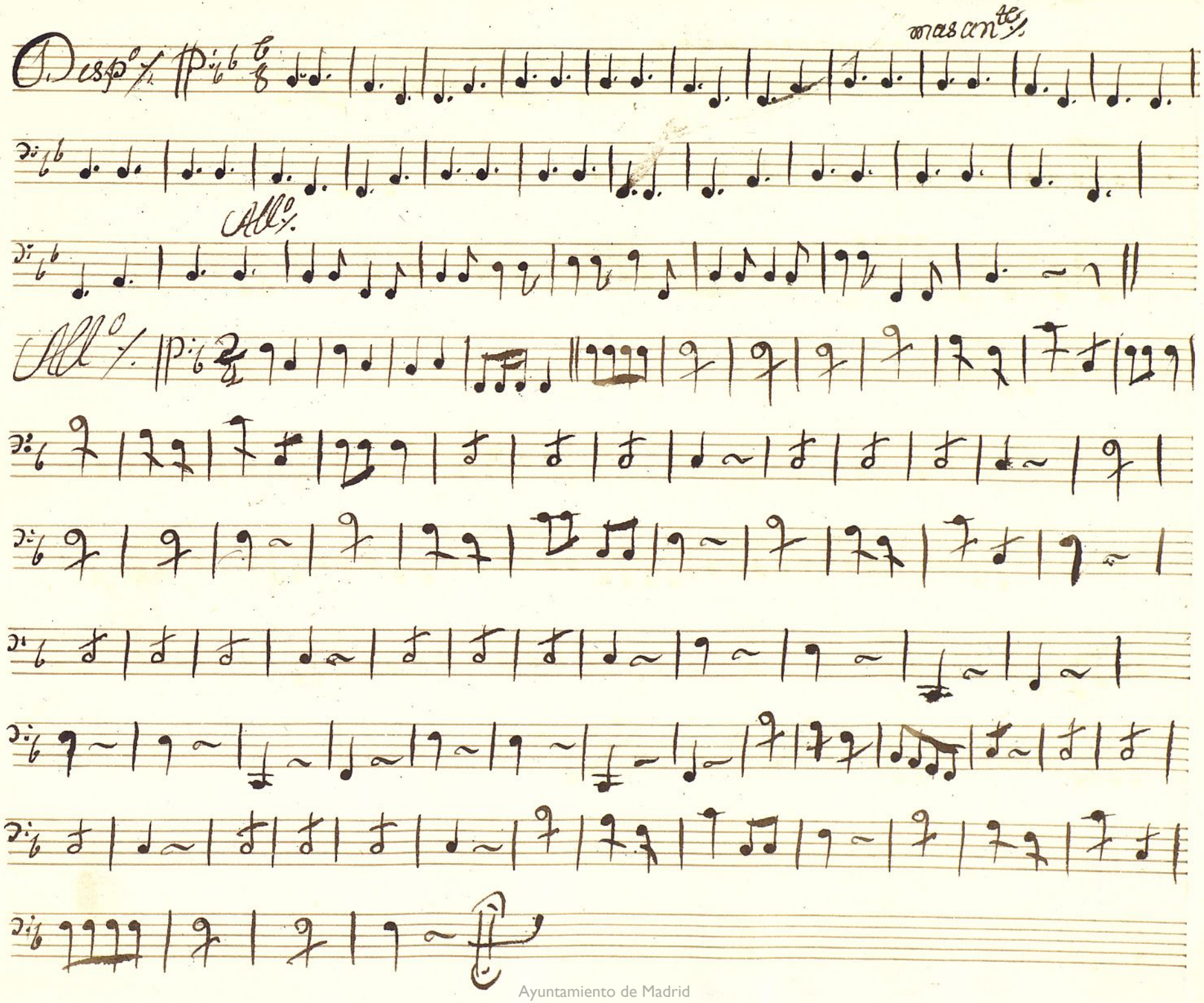

Ayuntamiento de Madrid

Ayuntamiento de Madrid