

5
25
Leg. 3.º Num.º 27.

Musica de la Comedia

La Cortesana en la Sierras;

Del S.º Luevvero;

Jornada 1.^a Coro no

Andte

si solo en el padecer en el pade

zer tienen mis penas a li bio que se me da a mi del

mal del mal siendo propio mi bien mis mo:

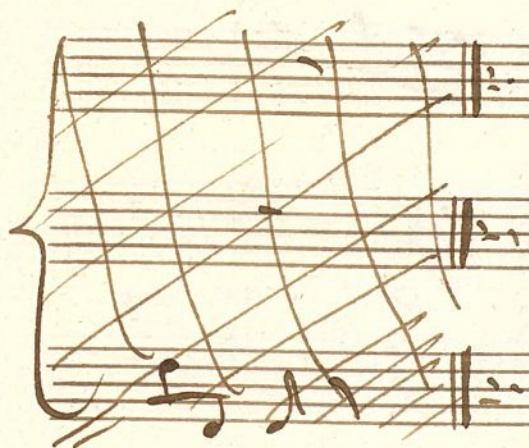

Tornada 2^a

Se empieza

Coro Pastoral

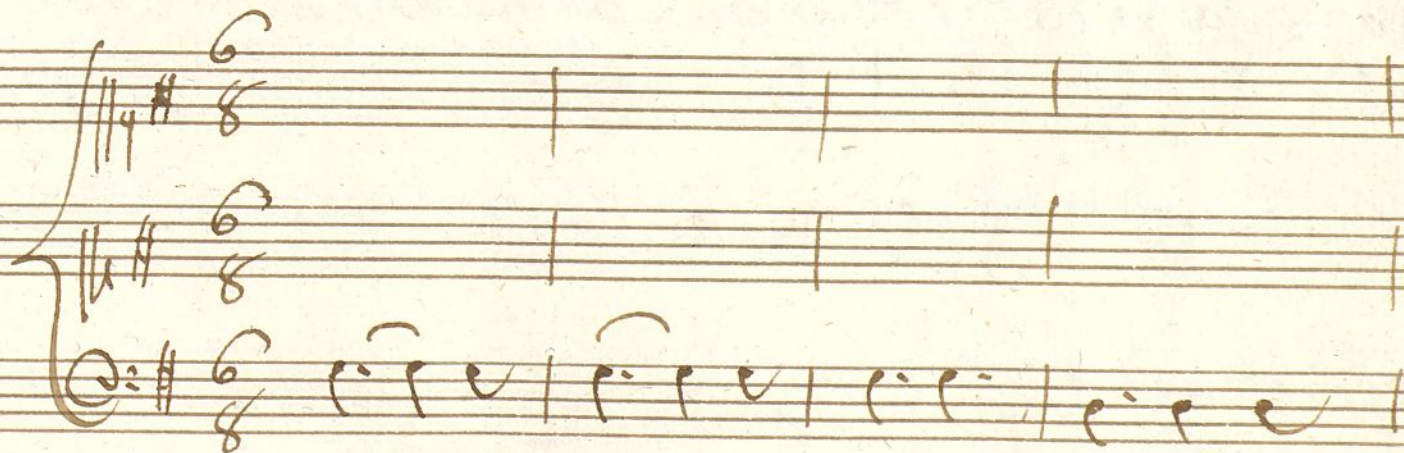

A-la
 Pro-sa ala Vota en carnada encarnada al lin-do jin
 po-lla al lindo jin po-lla la gala le

e' a v e' a e | e' a e e' a e | e' a e
 e' a v v' a e | e' a v v' a v | e' a e
 Can ten los sauzes y chopos la gala le Can ten los
 e' a e | ~~e' a e~~ | a' i' a t | e' t' a e
 e' a e | e' a e | a' i' a v | e' a e
 sauzes y chopos ale gremos nos
 e' a e | e' a e | a' i' a e | e' a e e'
 a le gremos nos to dos ale gremos nos to
 a le gremos nos to dos ale gremos nos to

Jornada 3^o

Copla del gracioso

Preisa el tã la Infanta el vira: de Le
 on en el Alcazar: porque al Conde D. Manrique: quiere y
 de Sepite 3 vezes mas;
 de ja al de Navarra:

Violin Primero:

+

En la Comedia: La Corserana en la Sierra

Tornada 1^a Coro

And^{te} 6/8 2 3 3 *no* 6 6 6

no

Volti

Tornada 2^a

se empieza
Pastoral $\text{G}^\# \frac{6}{8}$

se *p* *se* *p* *se* *p* *se* *p*

se repite al segno

Violin Primero 1^o

17

En la Comedia: La Corsetana En la Sierra;

Tornada 1^a Coro *And.te* 6/8

Tornada 2^a

Pastoral $\text{G} \# \frac{6}{8}$

Se repite al segno

Violin Segundo

En la Comedia: La Correana en la Sierra;

no *Tornada 1^a Coro Andte* $\text{G}\flat$ $\frac{3}{4}$

Tornada 2^a

Pastoral $\text{G} \# \frac{6}{8}$

vo

le

le

le

le

le

Se Repite al segno *

Violin Segundo

En la Comedia; La Corziana en la Sierra;

No. Tornada 1^a Coro Andte. $\text{G}\flat$ $\frac{2}{4}$ $\text{G}\flat$ $\frac{3}{4}$ $\text{G}\flat$ $\frac{3}{4}$ $\text{G}\flat$ $\frac{6}{8}$ $\text{G}\flat$ $\frac{6}{8}$

Tornada 2^a

Pastoral $\text{G}^{\#} \frac{6}{8}$

9.

Se Repite al segno

Trompa Primera

En la Comedia; La Cortezana En la Sierra;

Jornada 1.^a Coro *In de* *no*
And. $\text{C}:\sharp\sharp \frac{2}{4}$ *le le*

Jornada 2.^a

Pastoral $\text{C}:\sharp\sharp \frac{6}{8}$

Se repite al signo #

Trompa. 2^a

En la Comedia: La Cortesana en la Sierra:

Yn de

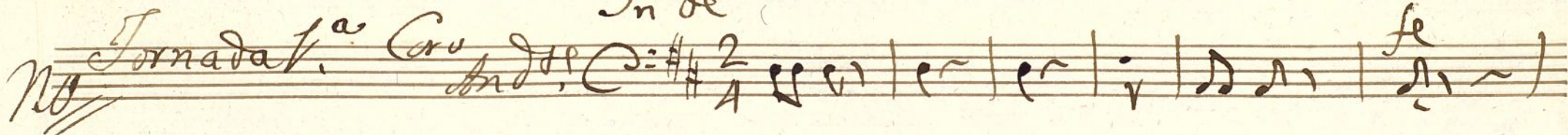
Tornada 1^a Cru. *And.^{te}* $\text{C}:\sharp\sharp$ $\frac{2}{4}$ *ff* 

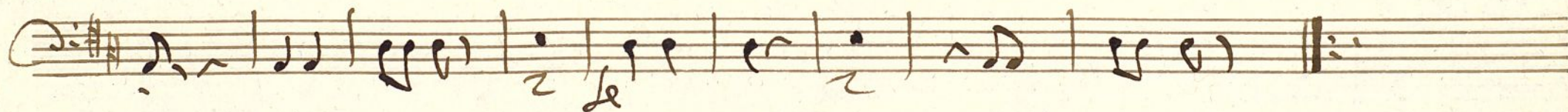

Tornada 2^a

Pastoral

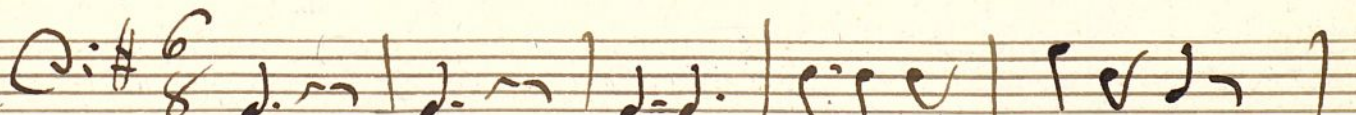
$\text{C}:\sharp\sharp$ $\frac{6}{8}$ 

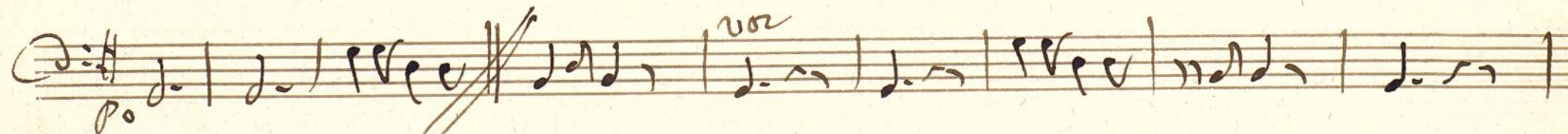
pp 

mf 

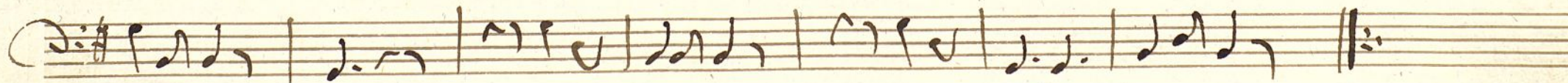

Se Repite al segno *ff*

Contrabajo. en la comedia La Cortesana en la Sierra
Jornada 1.^a and.^{te} $\text{C}:\frac{2}{4}$

Jornada 2.^a

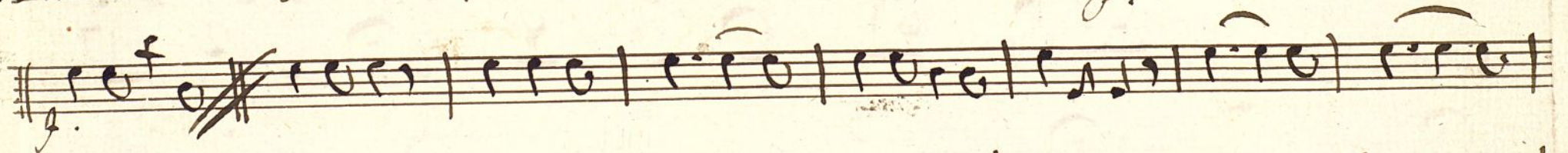

Se Repite al Regno

1200005106

N.º 4.

Tambor En la Yrrija de las Puercas.
