

Leg. 29. n. 26

MUS 155-11

Leg. 3. n. 8

Lor. 1783

11-351

Leg. 4.

Con.ª General

- Polonia de Unice
- Alfonso de Arago
- Fadec
- Paco
- Pye
- Disputa
- Vicente
- Camacho

El Chasco del Cofre

8

De Laserna.

Ayuntamiento de Madrid

And.^{te}

vi. ta pol. a de chusea.

Mi Pedro fue a Cadix con su Calésin con
(~~///~~) Ahora una Comedia pensamos hacer pen.

Ayuntamiento de Madrid

*y yo me divierto en
y una tonadilla can-*

*tanto en Madrid y yo me divierto en tanto en Madrid
to yo con el y una tonadilla canto yo con el*

cref.

*en Con un Carpintero de
canto. La tal tonadilla de*

Ayuntamiento de Madrid

cachipolin procuro mis males siempre dixer
Negritos es y ya para ella ves ridos bus

tur ^{procuro} ~~siempre~~ ^{mis males} ~~siempre~~ ^{siempre}
que y ya para ella ves ridos busque.

Pero que quaquis y q.e re quaquis
Pero que

All.^o

Ayuntamiento de Madrid

y otras con otros muebles
 que ya mi Carpin tero -
 templansus males otras con otros muebles otras con
 viene a obsequiarme qe ya mi carpin tero que ya mi
 templan sus males - templan
 viene a obsequiarme viene

Allegro

Alto

Allegro de Mafillo

Arrimare real moza - a este real.

(No) Tendrás miedo de verme Negro dis

mozo

a este real mozo a este

forme Negro disforme Negro

Ayuntamiento de Madrid

Viola

a este Negro nunca a tales arrimos
de ninguna manera

Pe Mora

hago con comio lastima es q. se.
tiemblo a los hombres sepase q. se.

tan brio *tan brio*

amos los dos pecho de bronce pecho pecho

Ayuntamiento de Madrid

Pol.^o *M.tra*
ai chiqui tito ai chiqui
ai

Pol.^o *M.tra*
tita q.ª a mi me esutece q.ª a mi me pica

Pol.^o *M.tra*
ai ai ai chiqui tito ai ai

Ayuntamiento de Madrid

di chiqui tita ^{1^a} ^{2^a} } q^e a mi me escuece el corao
 No } q^e a mi me pica

^{2^{os}}
 Zorr 1^o y me considero sin prudencia -
 yo me pienso q^e esto es amor

y me considero sin prudencia a
 yo me pienso q^e esto es a mor q^e

Alc.^{ra} a todo esto te an traído aquellos besidos ya
 para nuestra bondad.
 Pol.^a cita rase.

Alc.^{ra} voto a San mebori a probar el mio
 q^e a mi me pica.

Ayuntamiento de Madrid

Parola
 y...

Parolaitt.

*Pol.^a Este Diablo de Comedia Casera
nos buelbe locos:
pero en tanto q.^e se viste
voi a reparar un poco
Las seg.^s de Mafar
que camo de arrea Munolo*

All.^o

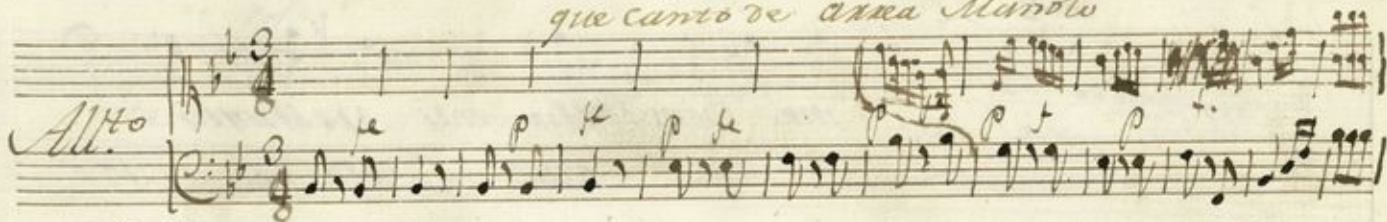

Polonia

Dicen q.^e las Ma Jotas — no semos naide

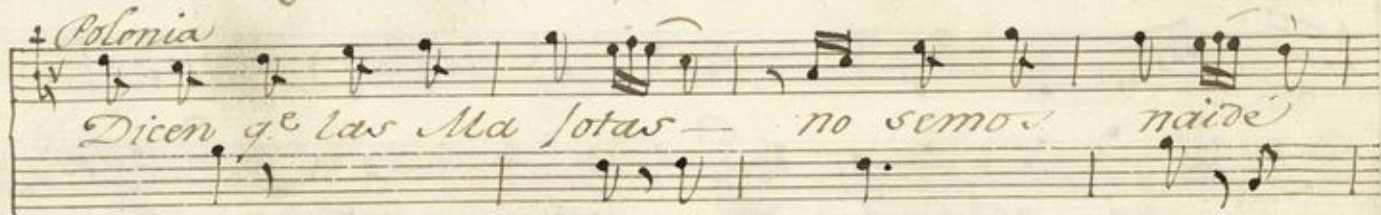

y no tienen razon por vida de brios —

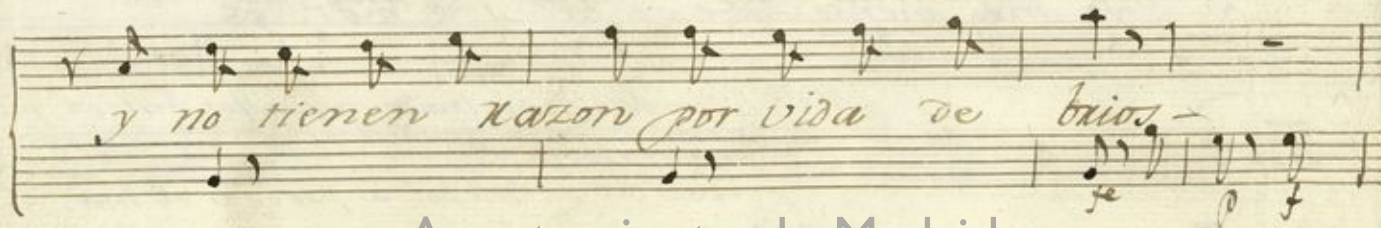

no somos nadie - no

no somos nadie y no ai en todo el mundo y no ai

y asi no soltras nos lle bamos la galma nos

qn nos iguales en toda Europa - por q.e las v sias q.e esto nos im

por q.e en todo quanto hacen las ma. putar entodita eu xopa. como peste abundaru soltas es sin los ador nos vel arte y la prora

Ayuntamiento de Madrid

pero las masotas semos una fruta
sino aber este aize este andar a orza
q. tan solo espania la cria ye ouca - ya se
este conto neo- y esta planta se erdica sobre-
ve q. es asi sobre que por un sa lero - por
que ya se ve q. es asi con este garbo - con
~~habran de mi~~ ~~moda~~ ~~andaran los mil sequas~~
a ~~los~~ los ba boi oi
los ~~estranjeros~~ los
arreba famoi

Ayuntamiento de Madrid

y esto comprueba en todo - q.e semos alquien

y q.es mui ele bado - nuestro ca xacter

y no tienen razon por vida de brios nuestro ca

xacter - ntio

Parola. *Mo.^a que tal me esta a mi el vestido¹. Al segno*
Pa.^a de veras que te esta bien.
Mo.^a anda prueba te tu el uyo.
Pero an uarnado

cam. dentro

And. no

Abre la.

Puerta — luego Pa quiva q.^e la ca-

beza — se me res fria — — q.^e la ca-

beza — se me res fria — — q.^e la ca

beza — se me res fria

Ayuntamiento de Madrid

Pol.^a ai de mi que es mi Maxido

1.^a que hazemos.

Pol.^a yo no lo se. Grandece

en aquel copo.

1.^a abse pronto

Pol.^a atubiaro

Parola.

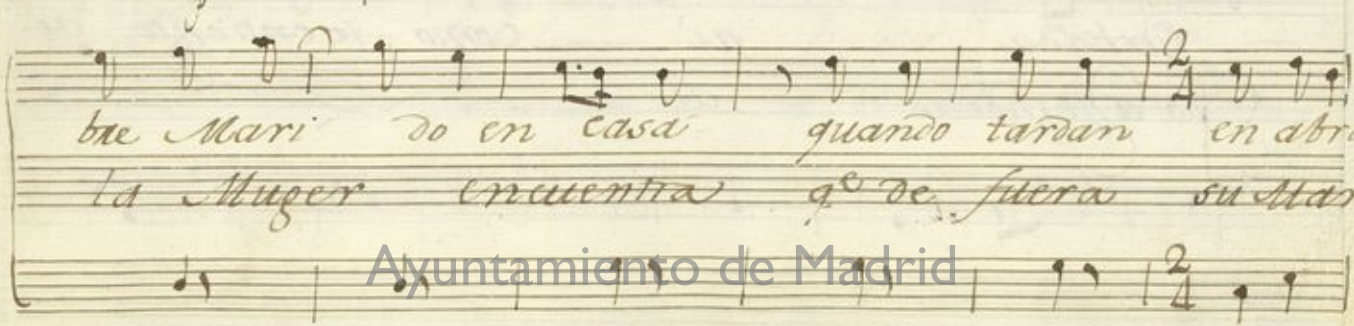
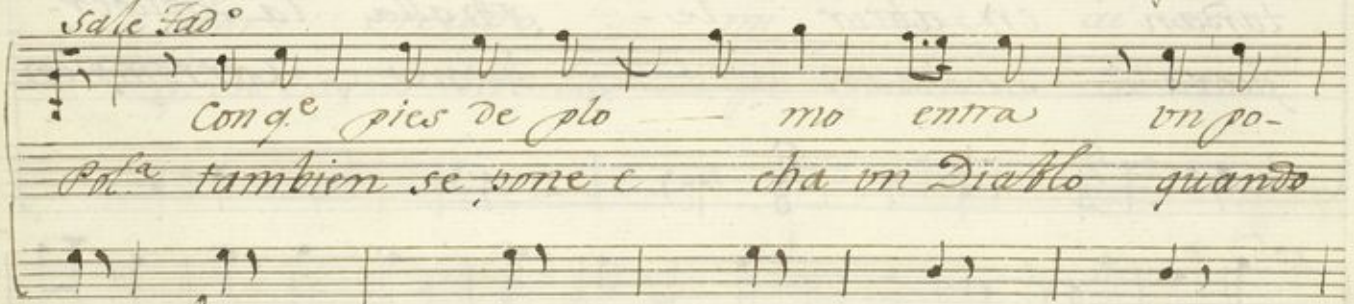
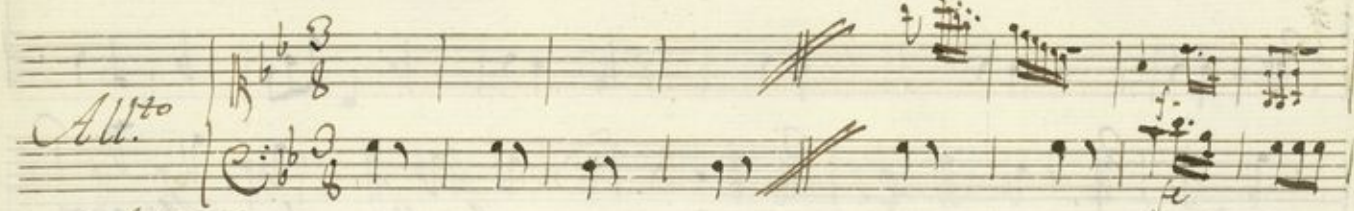
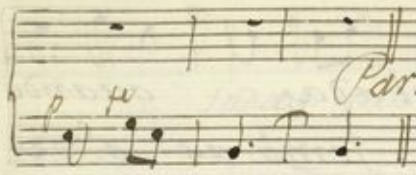

Ayuntamiento de Madrid

le y halla la Muger — turbada quando
do viene corrompien do a fembras d. de

tardan en abrir se — y halla la Muger —
fuera su Mari do viene corrompien

turbada di — como te entiendo di —
do a fembras di

Ayuntamiento de Madrid

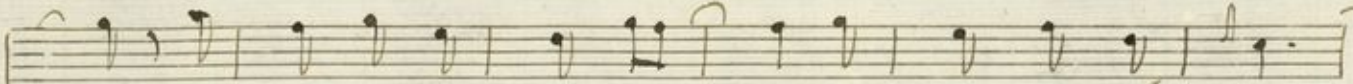

- todas tus maullas ai - q' esto me huele -

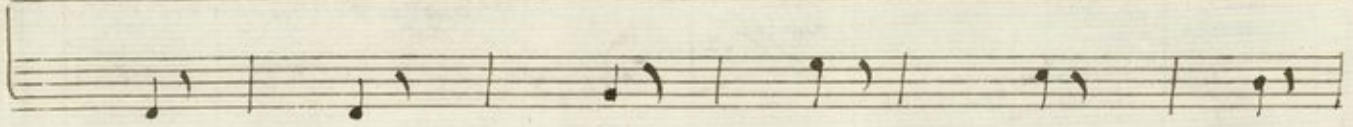

- aber crecido - mi casa ai ai

q' en caddis me la - pe q' abas ai ai

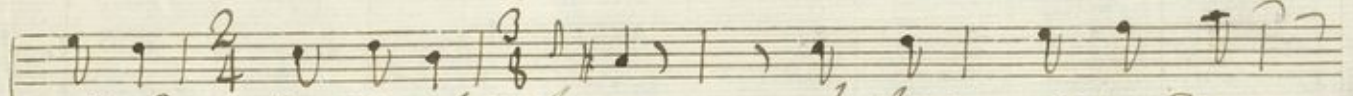

ai q' es to me huele - haber crecido -

q' en caddis me la

Ayuntamiento de Madrid

Fad. que buena q. caes Paquica
Pol. Señal q. nos conocieros
Supongo q. tu querías decirte
Fad. ni por pienso de aqui a un par de oras
Parola: Pol. para el del Cofre q. comuelo.
pero yo haré que te acuerde
frigiendo q. el me da cuenta
Fad. que ai de huebo en Madrid.
Pol. nada.
Asi pues halli deion eta.

Allegro
Fad.:
Cant. en el asunto de
(No tambien me an dicho en el
Asi mismo halli di

All.º
molas se decia por halli - q.º ^{cada di} ~~caetta~~
Diage q.º en una bola de gas sin bruseria
seron q.º a lluido tanto aqui - que podian

Ayuntamiento de Madrid

a castaban
Las campanas
 a las gentes
 ir Navios
mas trages las de
que un tiempo en Madrid
 pueden por el
 por las Calles de Madrid
 dire andar

mas
y gran
 pueden
 por
es verdad
es verdad
es verdad

Del a yoncando
 co a que
 a que
 a que

Ayuntamiento de Madrid

torozando

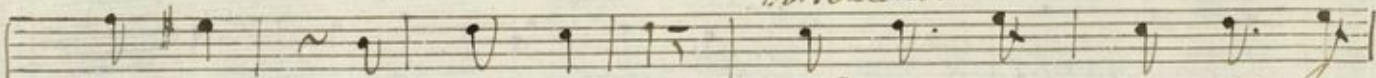

dices que q.^e ya son mas de la
dices que ya son Las doce y
dices q.^e aora mismo no la

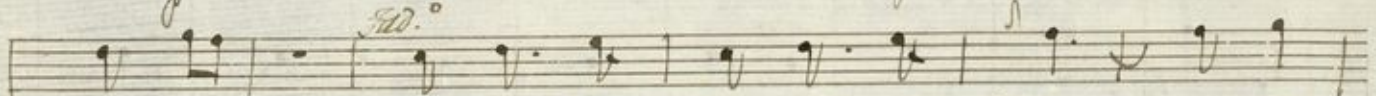
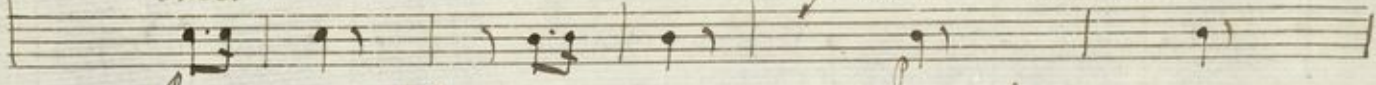

doce - *ad.* pues vamos a costar - - - pues.

media pues

una pues

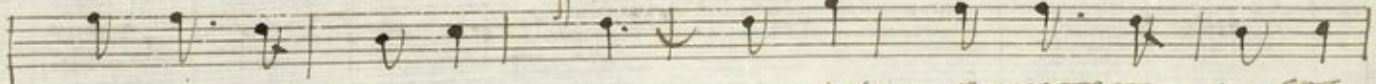
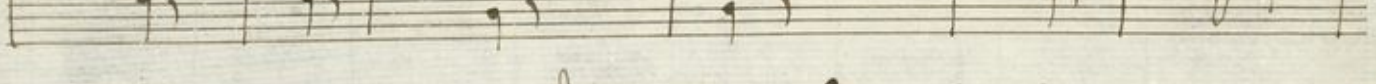

pues vamos a costar

pues

pues

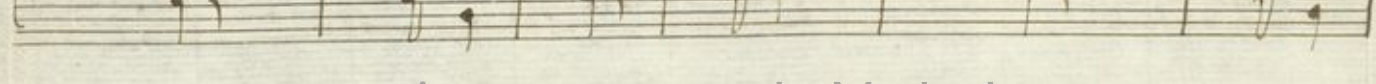

Ayuntamiento de Madrid

tar - pero aguarda q.e otra cosa
 pero que tambien a mi ya el sueño
 te tengo que preguntar - te
 mea Comenzado a rondar me
 Pol.a
 victa
 que no pueda yo del cofre
 y el otro go bre en el cofre
 gra cias a Dios q.e a Manolo.

Ayuntamiento de Madrid

a mi Manolo sacar mas pa ciencia
yo me e de desesperrar
oel cotre podre sacar mas q. es esto a
mas paciencia pues es precioso apuntar
tales otras q. n demontres llamara
pues
q. n

Ayuntamiento de Madrid

Parola. *Poco*
 abran aqui el juramento
 Pol. yemas echo
 en buen fiego do.

Allegro.

All. poco. *Poco*
 Dime este vale tuyo
 siento usted dos sillas viejas

Tad. *Poco*
 nunca lo podre negar satis
 señal que muchas no estan y ten.

Ayuntamiento de Madrid

Fad.º

face pues su importe no tengo con
 una mesa vota q.º no vale

todos q.º pagar embarquemos quanto hallemos y asi el
 nada ya regis tremos todo el quarto aber

vale paga ra y asi
 sierris cosas ai aber

Ayuntamiento de Madrid

Allegro *Parola.*

Pol.^a Por que bienen a estas bras
que - por que ede anda siempre a diapas
pepe. aqui ai un cofre.
Paco. que tiene.
Pol.^a trapor vieja
Mar.^a registrarla.
Paco. pero que es esto y emiso *ahora* aqui ai gente
ed. fueras lance.
Mar.^a pero que es esto. *Paco* en memoria
Ala.^a El mucho qe ati te espante siendo. *Alguacil*
 señor diablo salga usted aca:
 sus tabaco como abeace.
Paco. sabrá que eres *escrivano:*

All.^o

Paco Llebad a este negro al.
Ala.^a Advertan ustedes que
Paco. ya estoi echo cargo des

*momento preso qe aqui se oul taba para algun ex-
 yo no soi negro bien lo sabe Paca y tambien su
 todo el asunto y el embaxyo cese y cantenla al*

*momento preso qe aqui se oul taba para algun ex-
 yo no soi negro bien lo sabe Paca y tambien su
 todo el asunto y el embaxyo cese y cantenla al*

Ayuntamiento de Madrid

ceso que aqui
suegro bien lo sabe
punto el embargo

Fad.
Con q^e con un negro tu te dixer
pa^{ra} el motivo de esto a decirlo
e *toror.* y sirba el su quete de los vos ne

tias como sino hallaras otro en estos dias co-
vamos es q^e una tonada de negros cantamos es
quillo para fin de Idea de este jugue tillo pa.

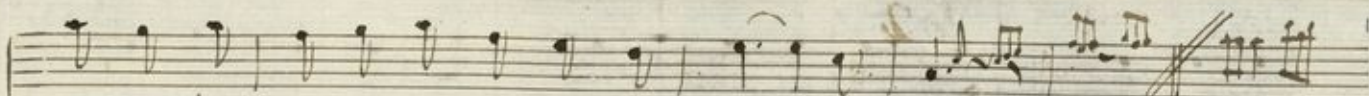

mo sino

Mlegno

Vol mos

g^o

ra fin

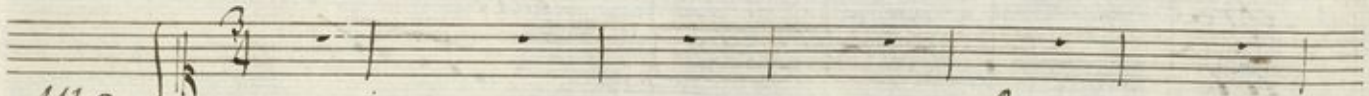
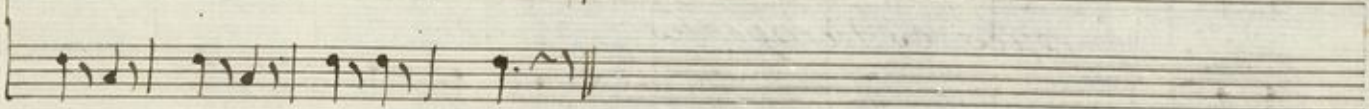
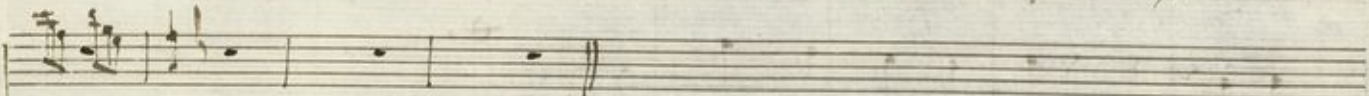
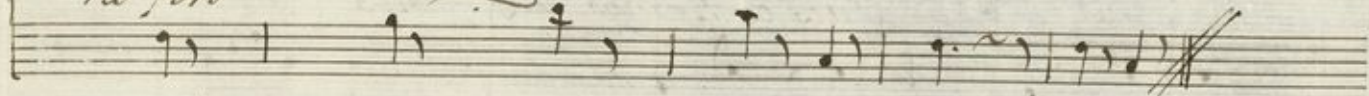

All.

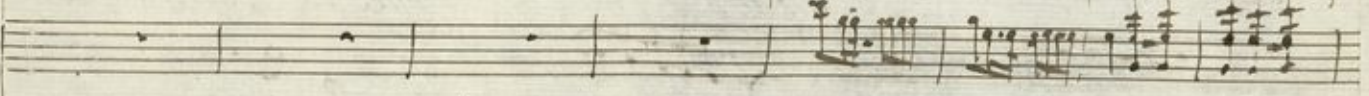

f p

f p

fe

Ayuntamiento de Madrid

102

Pues es tiempo festivo oigan a legres

Pues es tiempo festivo oigan a

legres

oigan a legres

oigan a legres

oigan a legres

oigan a legres

oigan a legres

Lyrics: *tio oigan a legres oigan oigan ale*
gres oigan a legres
en vez de segni villas en vez este su

Performance markings: *cref.*, *fe*, *fmo*, *segni*

Ayuntamiento de Madrid

Ayuntamiento de Madrid

este juguete este este juguete.

Ayuntamiento de Madrid

Ayuntamiento de Madrid

mo sino hallaras otro
 q' una tonada de
 ra fin de yea de

M. Segno
del mar

Allto

$\frac{3}{6}$

Ayuntamiento de Madrid

for

Pepe Alcazar

Por casarme con mi negra xabio
solas ^{vic} to qui siela casarme prontito

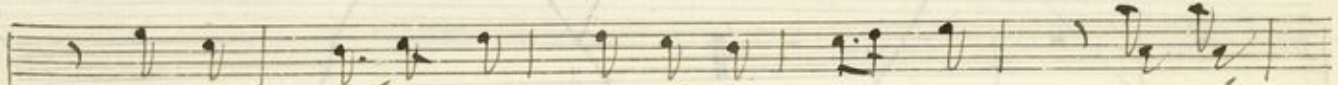
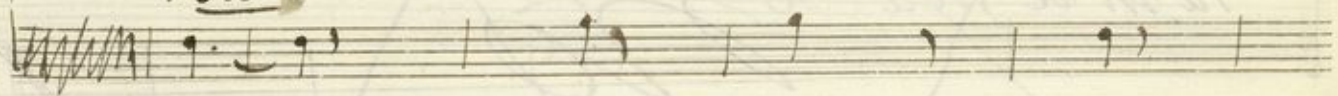

q^e el casarse dicen q^e es gan cora pues la
q^e esta el pecho de amiles xabando pues so

negras a mas de ser frescas de los negros son.
lemos tener los ne q^e lillos mas amor q^e no

Ayuntamiento de Madrid

Mugeles plopias pues las neglas a mas de ser
nenen los bancos pues solemos tener los ne-

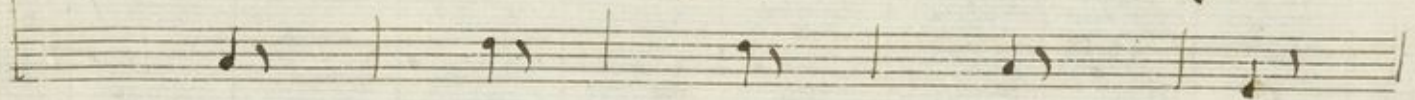

flescar de los neglos son Mugeles plopias
glillos mas amor q^e no tienen los bancos

a compas.

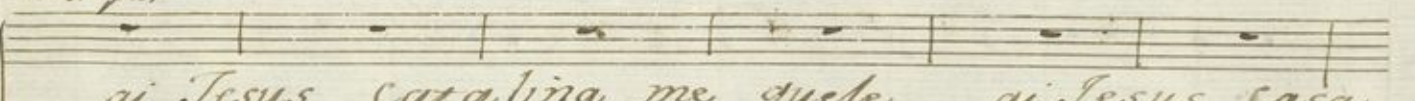

ai Jesus catalina me quele ai Jesus casa

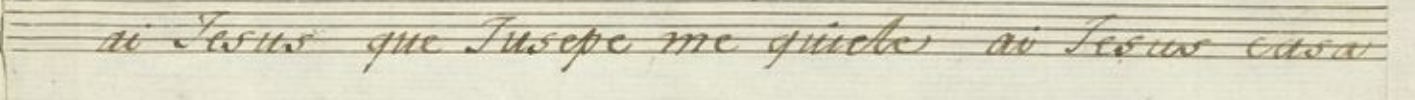

ai Jesus que Jusepe me quiche ai Jesus casa

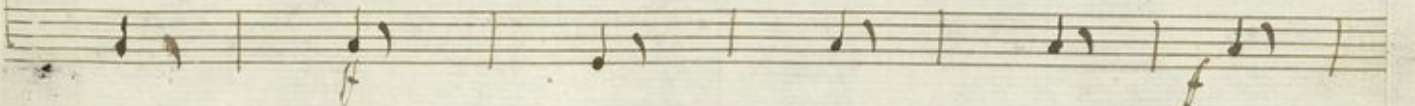

Ayuntamiento de Madrid

leme mañana ai Jesus y tende muchos roros ai Jesus veni

negla Titana achi q^e me robas el alma achi
negle sin falta achi que me

que me

que me

Allegro

Ahora di Catalina como te alo
Cel.^a home home mas juicio por test.
chuna crucificandera

Pavla.

Ahora ochi q.^e ermoia q.^e es
cel.^a ochi q.^e ni me quietes

Ahora vamos vamos a caritar
la muchitanga

Cel.^a la muchitanga vamos selafin mio

~~Sunto Bajo~~

All.^{to}

Esta ba Juan garan

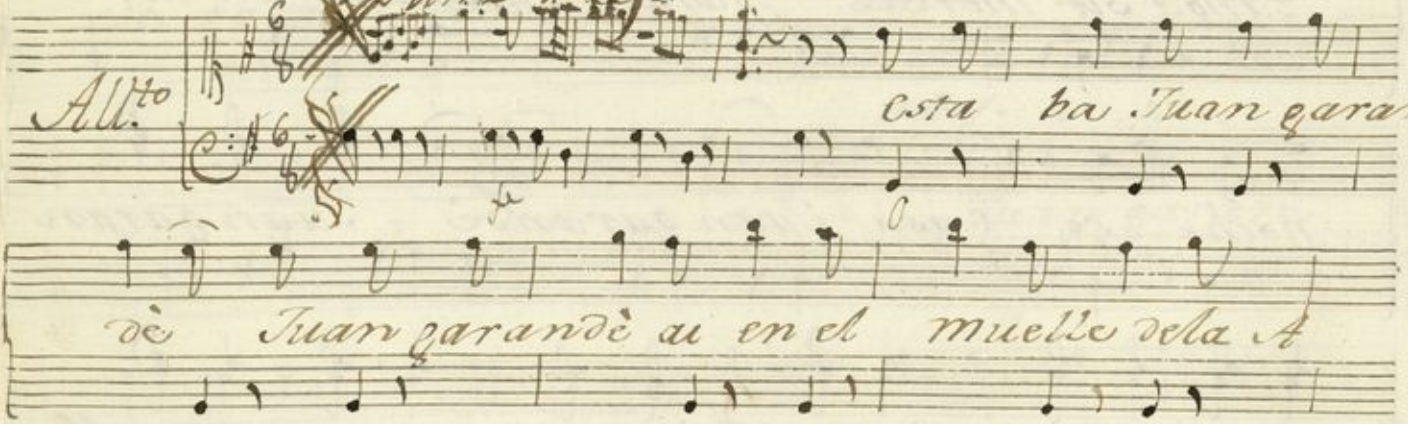

de Juan garandè ai en el muelle vela A

bana vela Habana espe rando q.^e biniera la se

ñora Muchitanga muchitanga muchitanga muchitanga

tanga su merced para mañana en la.

noche se casa Juan garandè Juan garar

de ya esta ca sado Juan garandè ya la as lo

Ayuntamiento de Madrid

grado Juan garandi vale ala blla Juan garan.

de para Panzacola ay - a y a -

y - a y ai ai - Juan garan. foda.

de ya esta ca sado Juan garandi va la as lo -

Ayuntamiento de Madrid

grado Juan garandi vale ala bola. - Juangaran

de para Panza cola ai -- ai a-

i a i ai a i y aqui

Ed. 5.ª ad. y n.º 100.
vi. Camp. y

nuestro vendi miento por ser tiempo de Ja-

Al sep. 3.ª al 5.ª

bor pide a todos de aqui nabo vela-

Ayuntamiento de Madrid

todos

tonada el perdón y aquí nuestro rendi miento por ser
 tiempo de favor pide a todos de aquinaldo vela.

Alto

tonada el per dón. pide a todos de aqui-

naldo vela tonada el perdón

de la tona da el perdon - el per.

Ayuntamiento de Madrid

Ayuntamiento de Madrid

Ayuntamiento de Madrid

Ayuntamiento de Madrid

Ayuntamiento de Madrid

Violin V: Con^a General el chasco del Cofre.

And.^{te}

p *f* *Cres.* *Alto* *p* *f* *Cres.*

Ayuntamiento de Madrid

Allegro

All.^o 

Parola del Regno. // Ritorno.

~~*All.^o* ~~

Ayuntamiento de Madrid

Allegro.

Parola.

And. no

Alto

Parola

Allegro

Parola
Ayuntamiento de Madrid

All.

Ritmo

Allegro. Parola.

All.

p *f* *cres.* *fmo* *p* *cres.* *f* *fmo* *p* *cres.* *f*

Ayuntamiento de Madrid

Ayuntamiento de Madrid

All.^{to}

for *p* *for* *for* *for* *for* *for* *for* *for* *p* *Allegro.* *Parola.*

Ayuntamiento de Madrid

Ayuntamiento de Madrid

Al segno

Ayuntamiento de Madrid

This is a handwritten musical score for a piece titled "Ayuntamiento de Madrid". The score is written on ten staves. The first staff begins with the tempo marking "Allegro" and a 3/8 time signature. The music is written in treble clef with a key signature of one sharp (F#). The score features a variety of rhythmic patterns, including eighth and sixteenth notes, and rests. There are several dynamic markings, such as "p" (piano) and "f" (forte), and articulation marks like "acc" (accents). The word "Parola" is written in cursive at the end of the third staff and again at the end of the eighth staff. The piece concludes with a double bar line and a repeat sign. At the bottom of the page, the title "Ayuntamiento de Madrid" is printed in a large, bold font, with "Allegro" and "Parola" written in cursive above it.

Allegro
Ayuntamiento de Madrid

Parola

Allegro *Carola*
 Ayuntamiento de Madrid
~~Das 1775~~

All.^o 

Parola

Al Segno
dos mras

Ayuntamiento de Madrid

Ayuntamiento de Madrid

Ayuntamiento de Madrid

All.^{to}

p.

f

ff

f

ff

f

p.

Al segno

Parola.

Ayuntamiento de Madrid

Ayuntamiento de Madrid

Allegro Parola.

And.^{no}  *Parola.*

All.^{no} 

Ayuntamiento de Madrid. *All.^{no}* *Parola*

All.

Al Segno

Parola.

Ayuntamiento de Madrid

All.^o $\text{C} \frac{2}{4}$ *Allegro* *Carda.*

All.^o $\text{C} \frac{2}{4}$ *Allegro* *nostrada.*

All.^o $\text{C} \frac{3}{4}$ *Allegro* *cre. fe*

Ayuntamiento de Madrid

Parola
Ayuntamiento de Madrid

Ayuntamiento de Madrid

Violin 2.º *son. son. el chasco del cofre*

Allegro

All.^o *3* 

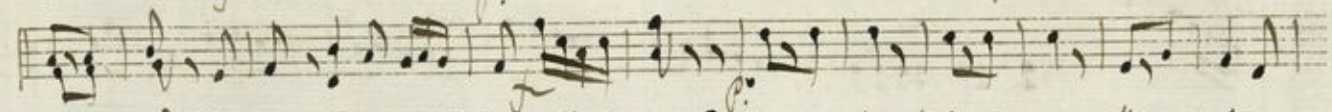

bis 

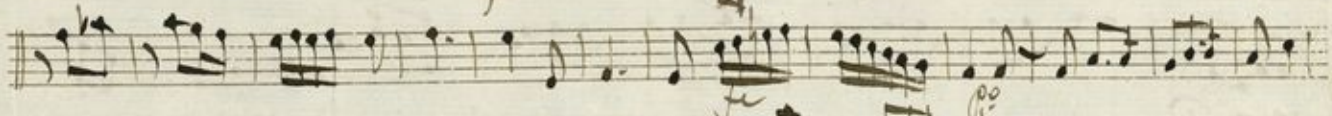

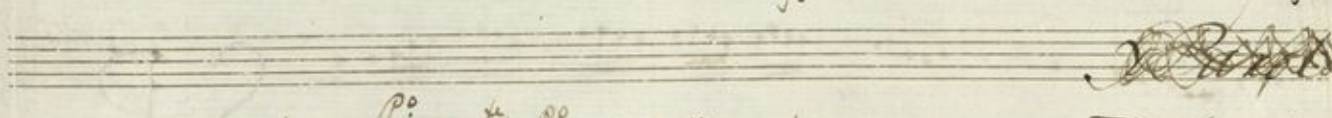

~~*Parola*~~ 

Ayuntamiento de Madrid

Allegro Carola.

Ayuntamiento de Madrid

And.^{mo} $\frac{3}{8}$ *pp* *f* *pp* *Parola*

Allegro *Parola*

Ayuntamiento de Madrid

Al segno
~~for more~~

Parola.
 Ayuntamiento de Madrid

Ayuntamiento de Madrid

Adolla

Allegro

Ayuntamiento de Madrid

Viola Tona General. el Chasco del Cofre

MOS 155-11 1

And.^{te}

Allegro

Megno

Parola

Ayuntamiento de Madrid

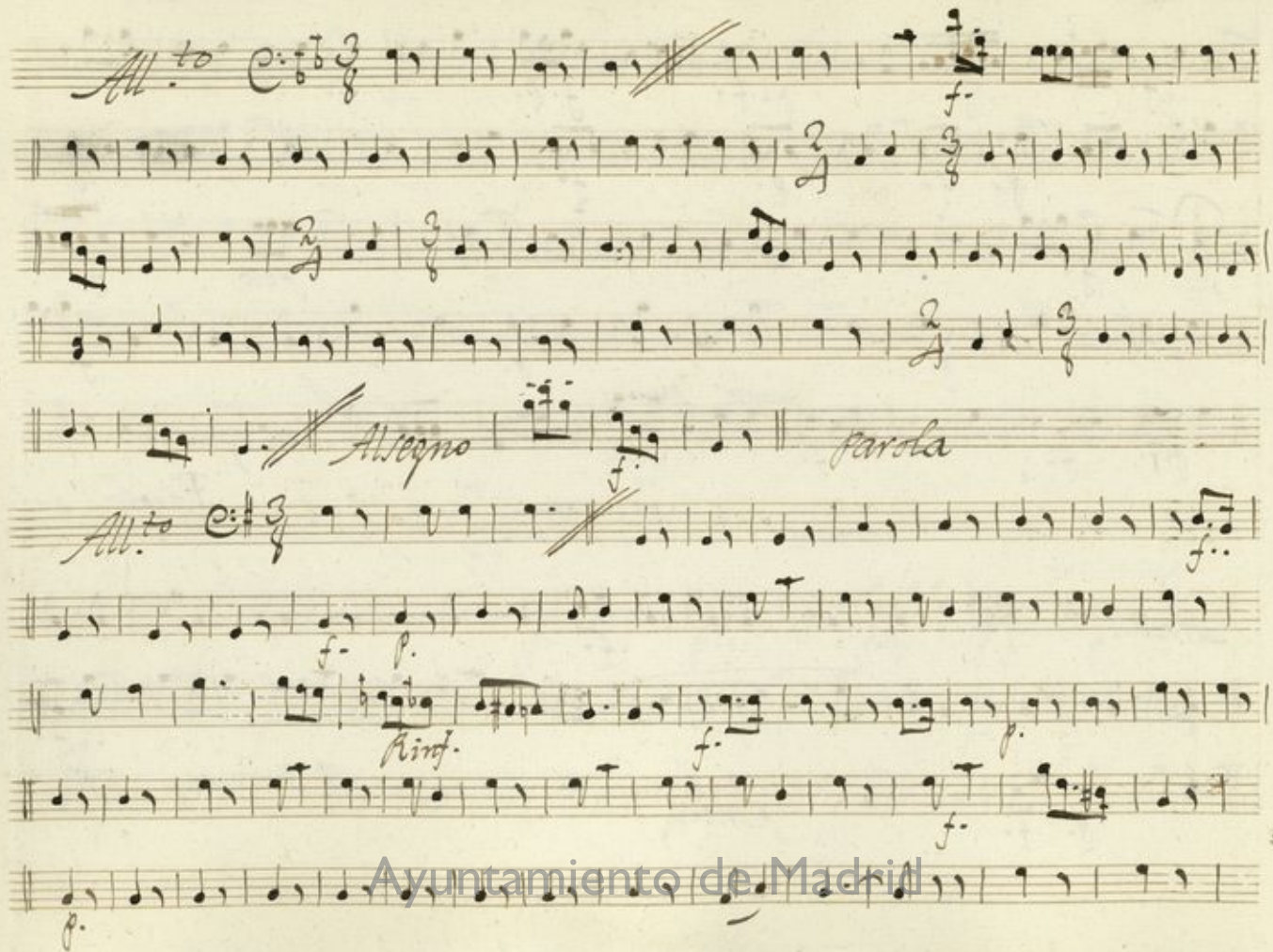
All.^{to} 

All.^{to} *Allegro* *panda*

f. *p.* *Rinf.* *f.* *f.*

p.

Ayuntamiento de Madrid

Ayuntamiento de Madrid

All.^o $\text{C} \frac{3}{4}$

f. p. *f.* *p.* *cra* *f. fino* *p.* *f.* *cra* *f. fino.* *p.* *f.*

All.^o $\text{C} \frac{3}{4}$

p. *f.* *p.* *f. f.* *for*

Ayuntamiento de Madrid

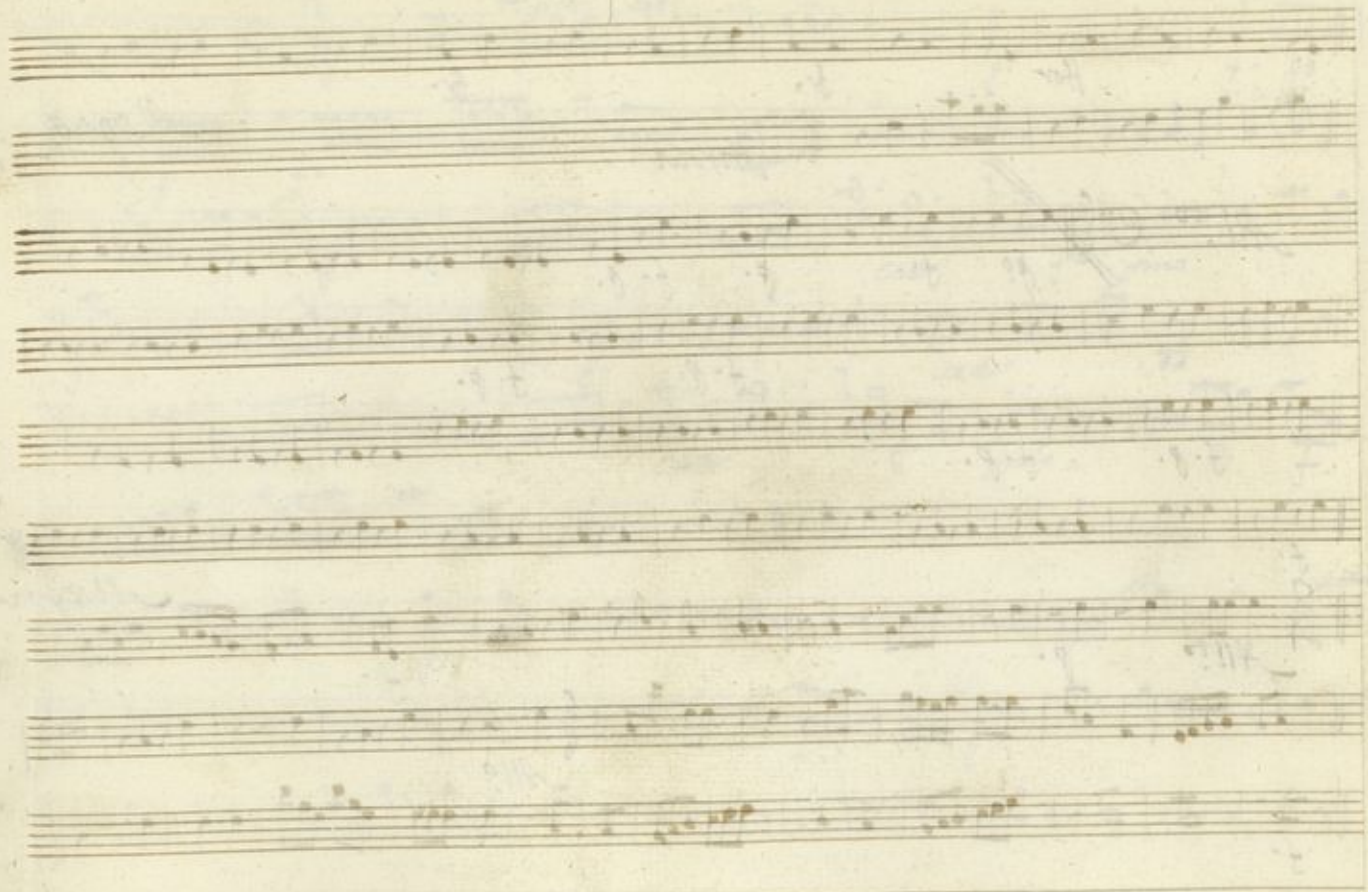

Ayuntamiento de Madrid

Obec. 1.º Con.ª General el chasco del Cofre.

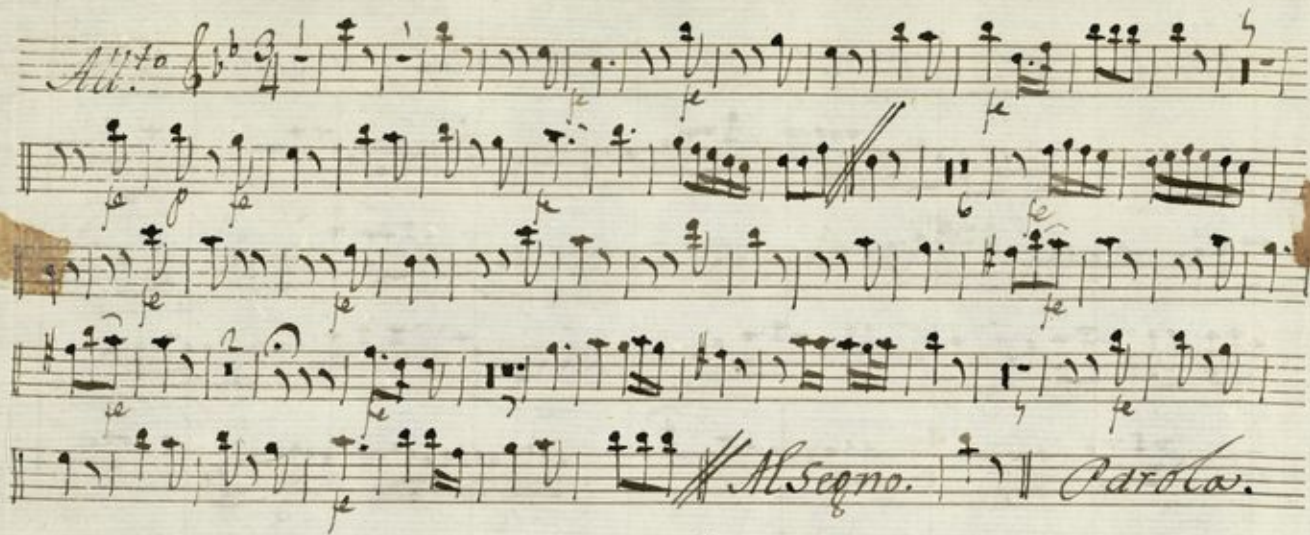
All. 

Allegro. *Parola.*

Tace do. Tambo.

All. 

Allegro. *Parola.*

Ayuntamiento de Madrid

All.^o $\frac{2}{4}$ *Parola*
Allegro.

All.^o $\frac{6}{8}$ *Allegro*
Allegro

All.^o $\frac{3}{4}$

Tace $\frac{3}{4}$ *Parola.*

All. $\text{F}\sharp$ C 4 4

All.

Always All.

Ayuntamiento de Madrid

Flöte 2.º Con General el Chasco del Cofre.

Ayuntamiento de Madrid

Parola

All. 3/4 $\text{B}\flat$

Allegro. Parola.

Tace del Tambo.

All. 3/4 $\text{B}\flat$

Ayuntamiento de Madrid
Allegro

All.^o $\frac{2}{4}$ *fe* *fe* *fe*

Allegro *Parola*

All.^o $\frac{6}{8}$ *fe*

Allegro
dos mai.

All.^o $\frac{3}{4}$ *fe*

fe *fe*

fe *fmo*

fe *fmo*

3
4 *taca* *Parola*

Ayuntamiento de Madrid

All. $\text{G}^{\#}$ $\frac{6}{8}$

All. $\frac{2}{4}$

All. $\text{G}^{\#}$ $\frac{6}{8}$

Allegro

Ayuntamiento de Madrid

Arminete *Con.^a General el charco del Cofre*

And.te *All.to* *Allegro* *Parola*

Ayuntamiento de Madrid

Andro All.to $\text{E}^{\flat} \text{3/4}$

Allegro.

parola

tace dos tamido

All.o $\text{E}^{\flat} \text{3/4}$

Allegro.

parola

Ayuntamiento de Madrid

All.^o 
Maggi
All.^o
All.^o *A* *f*

Ayuntamiento de Madrid

Trompa 1.^a Ton.^a General el Chasco del Café.

Ano. 1^o *Allegro* *f*

All.^{to} *f*

Parola

3 m m

Tace dos Cañões

Allegro Parola

Allegro Parola

Allegro

Parola. & Tace.

Ayuntamiento de Madrid

All.^o $\text{C}:\frac{3}{4}$

f *fmo* *f*

Tace $\frac{3}{4}$ *Paada*

All.^o $\text{C}:\frac{6}{8}$

f *dc.* *Allegro All.^o* *All.^o*

Ayuntamiento de Madrid

Trompa 2.^a Ton.^a Gen.^l et chasco del cofre.

And.^{te}

All.^{to}

Allegro

Parda.

Ayuntamiento de Madrid

All.^o C: 3/8

1

2

Si

Megno Parola.

Tace og Tambores

All.^o C: 3/8

1

2

Parola
Megno reginas.

All.^o C: 3/8

1

Ayuntamiento de Madrid
Msegno. Parola Tace 6/8

All.^o C $\frac{3}{4}$

je fmo je

je fmo

Tace $\frac{3}{4}$. Tuxola

All.^o C $\frac{6}{8}$

te fmo

All.^o

All.^o $\frac{4}{4}$

Ayuntamiento de Madrid

Ayuntamiento de Madrid

Fagot. Ton^a General. el charco del Cofre

And^{te} *est*

p. *f.* *f.p.* *cres* *All^{to}* *f.* *Allegro.*

Ayuntamiento de Madrid

Ayuntamiento de Madrid

Ayuntamiento de Madrid

All.^o $\text{C}:\frac{3}{4}$

p. *f.* *p.*
f. *p.*
p. *cresc.* *f.* *fmo*
f. *p.* *cresc.*
cresc. *f.* *fmo* *p.* *f.*

All.^o $\text{C}:\frac{3}{8}$

p. *f.* *p.*
f. *p.*
f. *p.* *f.*

Ayuntamiento de Madrid

Ayuntamiento de Madrid

Ayuntamiento de Madrid

All.^o C $\frac{3}{4}$

|| *Parola.*

~~*All.^o* C $\frac{3}{4}$~~

Parola.

Allegro.

And. no

Parola.

All.^{to} 

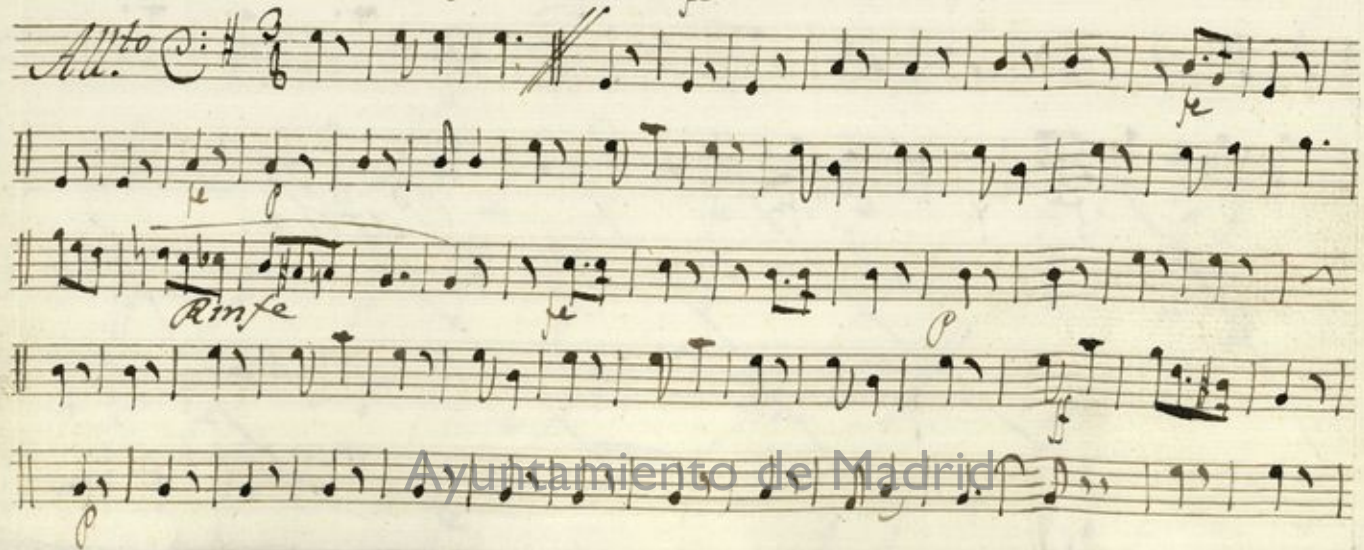
All.^{to} 

Rit.^{to}

Parola.

Ayuntamiento de Madrid

Allegro dos mas. | *Parola.*

All.^o $\text{C} \frac{2}{4}$ | *Allegro*

Allegro | *Parola*

All.^o $\text{C} \frac{6}{8}$ | *Allegro*

Allegro | *dos mas.*

Ayuntamiento de Madrid

Ayuntamiento de Madrid

Bajo Ton.^a General *f.* el Chasco del Copie

And.^{te} $\text{C} \frac{6}{8}$

p. *f.* *p.* *f.* *f.º* *f.º* *f.º* *cres*

p. *f.* *p.º* *p.º* *p.* *f.* *cres*

All.º *f.* *cres*

Allegro

Ayuntamiento de Madrid

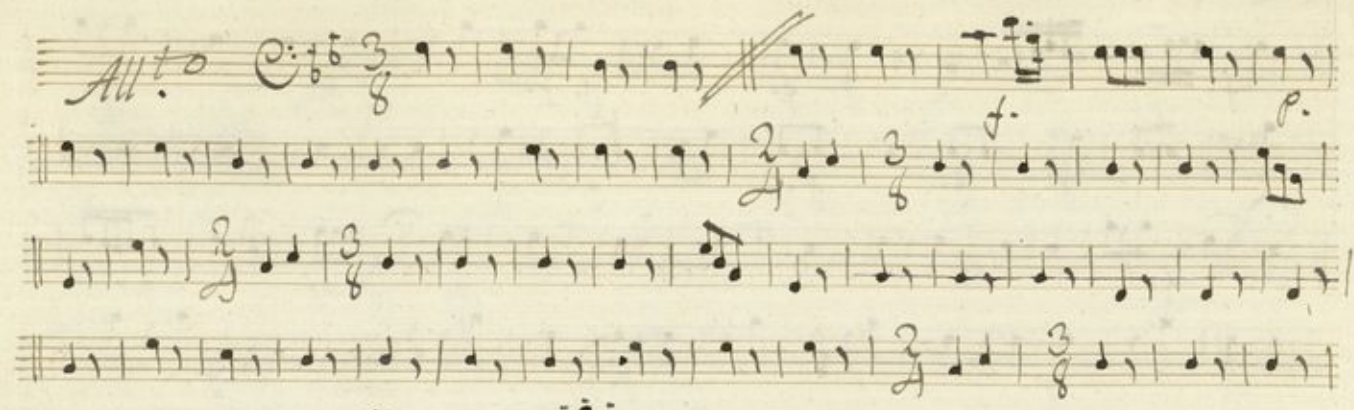
Ayuntamiento de Madrid

All.^o $\text{C}\sharp$ $\frac{3}{8}$ 
All.^o $\text{C}\sharp$ $\frac{3}{8}$ 
Allegro *Parola*
f. *p.* *rit.* *f.* *p.* *f.* *p.*

Ayuntamiento de Madrid

f. *p.* *f.* *p.*
f. *p.* *f.*
 // *Allegro* ~~*Andante*~~ Parola

Allo $\frac{2}{4}$ *f.* *p.* *f.* *f.* *f.*
f. *p.* *f.* *p.* *f.* *p.*
 // *Allegro* Parola

Allo $\frac{3}{4}$ *p.* *f.* *p.*
p. *f.* *p.*
 // *Allegro* 2 mal

Ayuntamiento de Madrid

Ayuntamiento de Madrid

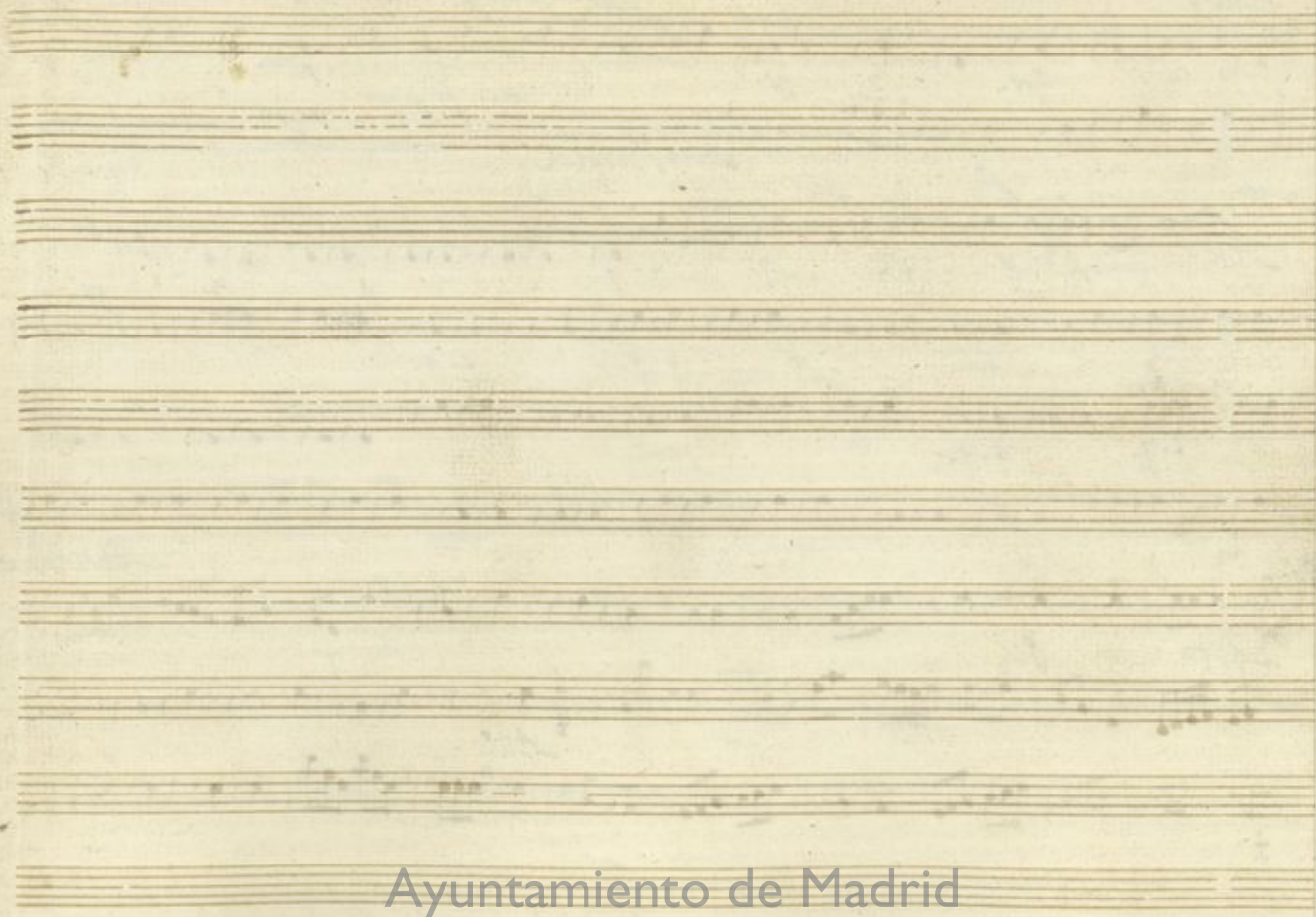

Ayuntamiento de Madrid