

Violin 1<sup>o</sup>

Minue de la Corte.

Mus 627-8

D.C. la 1<sup>a</sup> parte dos veces.

Sigue Savota.

Mus 627-8

*Violin* *Adotta*

*Viol. 1.º 2.º Segunda*

*Spontoni* *Wals*

D.C.

Violin 1º

Minue de la Corte

Mus 627-8

D. C. la 1ª parte dos veces siempre.

Sigue Savota.

Mime

Lavozza y El Halz del Sr. Juntoriz

2.º Violin. Minuet de la Corte.

D.C. la 1.ª te  
 dos veces.

Sigue Gavota.

*Minuetto*

*Capota*

*Violina*

*2<sup>da</sup>*

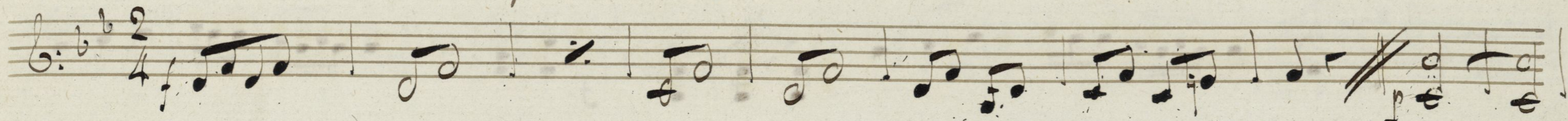
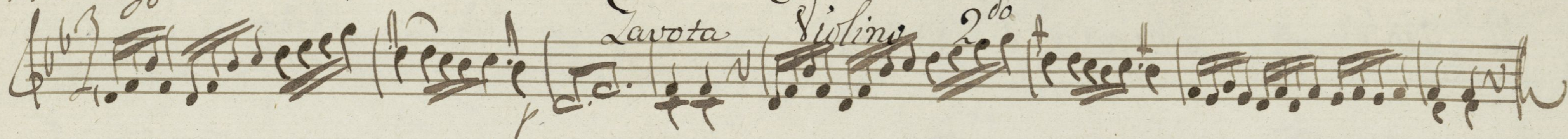

*Spontoni Wals*

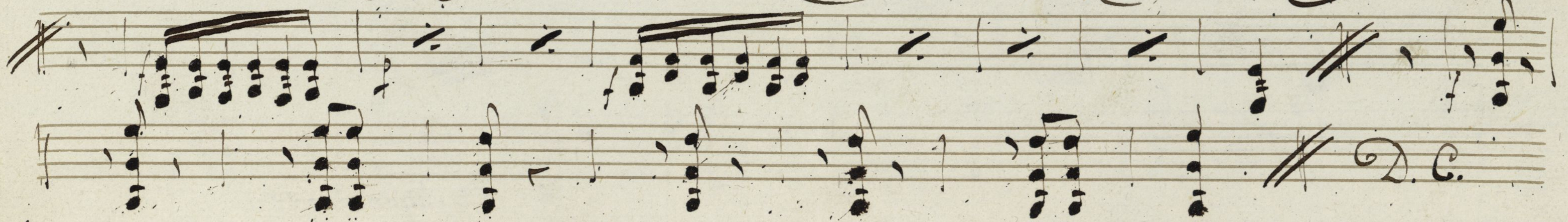
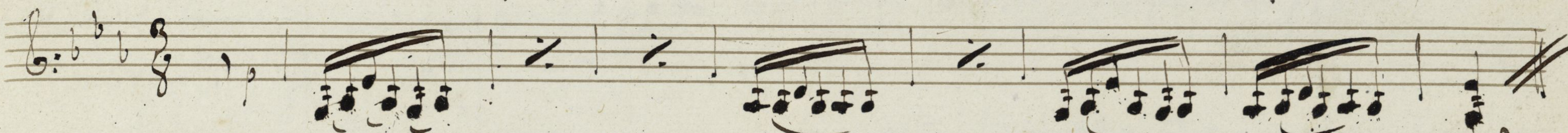

2.º violin. Minué' de la Corte.

D. C. la 1.ª p<sup>te</sup>  
dos veces.

Sigue Savota

Morce

Sal. *Andante*

Viola Minué de la Corte.

Nu. 627-8

D.C. la primera parte dos veces.

Sigue Gavota.

Minue

Frompar.

Minue' de la Corte.

MUS 627-8

In B. fa.

D. C. la 1ª parte dos veces.

Sigue Gavota .

Mime B

Salv

Bajo

Minue' de la Corte.

Mus 623-8

D.C. la primera p<sup>te</sup> dos mas.

Sigue Gavota.

Gavota John J.

Ayuntamiento de Madrid

1200026364

Minue

Vals Spontoni

*Minue* *Lanza* *Basso*

*Wals Spontoni*

Con - Violines, Viola, Trompas y Bajo.

N.º 5.

Minue, Gavota y Vals.

Bajo minue de la corte.

211-8

D. C. la primera p.<sup>ta</sup> dos veces.

Sigue Gavota.

210