

Leg. 7.º N.º 22.

Mus 62-42

+

Musica del Sainete

de Pascua

El Nuevo Planto

En la Bella fillola;

Del Sr. Guerrero:

1768

/

62-42

Leg. 7.º N.º 22.

Mus 62-42

+

Musica del Sainete

de Pascua

El Nuevo Planto

En la Bella fillola;

Del Sr. Guerrero:

1768

/

62-42

*Ad<sup>o</sup>*

*Valse Pastoral*

*Alleg<sup>ro</sup>*

ten res a legra Con flo res que brota Con tron  
cos quea lien tas Con troncos quea lien tas

Solo aun Prado Tindamos obsequios que ho  
 nor de los Valles y selvas que ho

nor de los Valles y sel bas gues ho nor

de los Valles y sel vas

Ayuntamiento de Madrid

Violin Primero.

Del Sainete

*Al.º*  
*Al.º pastoral*  $\text{G}\sharp\text{F}\text{C}$   $\frac{6}{8}$

*je*  
*pmo*  
*je*  
*je*  
*je*  
*je*  
*je*  
*je*  
*je*

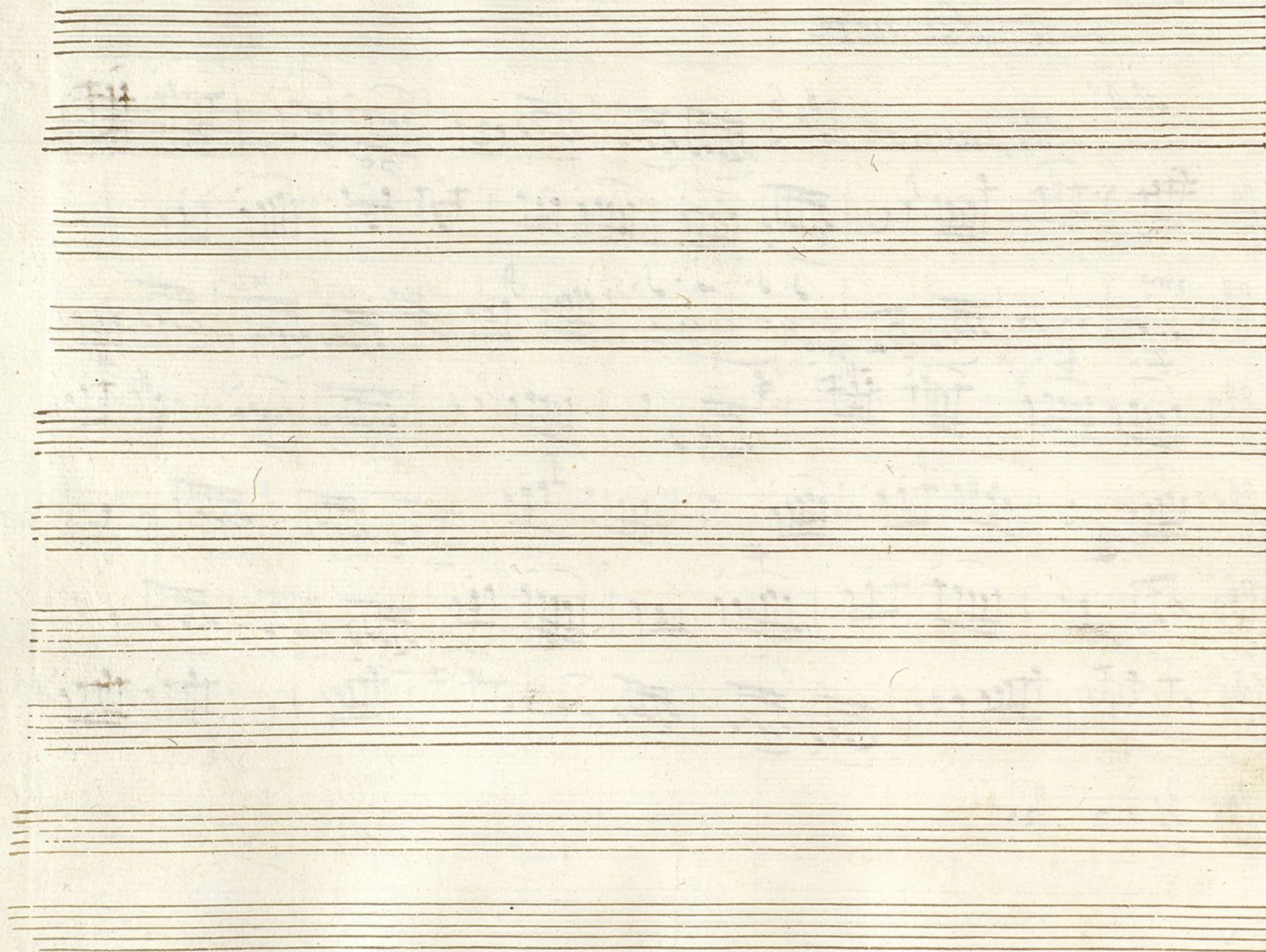

Violin Primero. y 5<sup>to</sup> e

Del Sainete

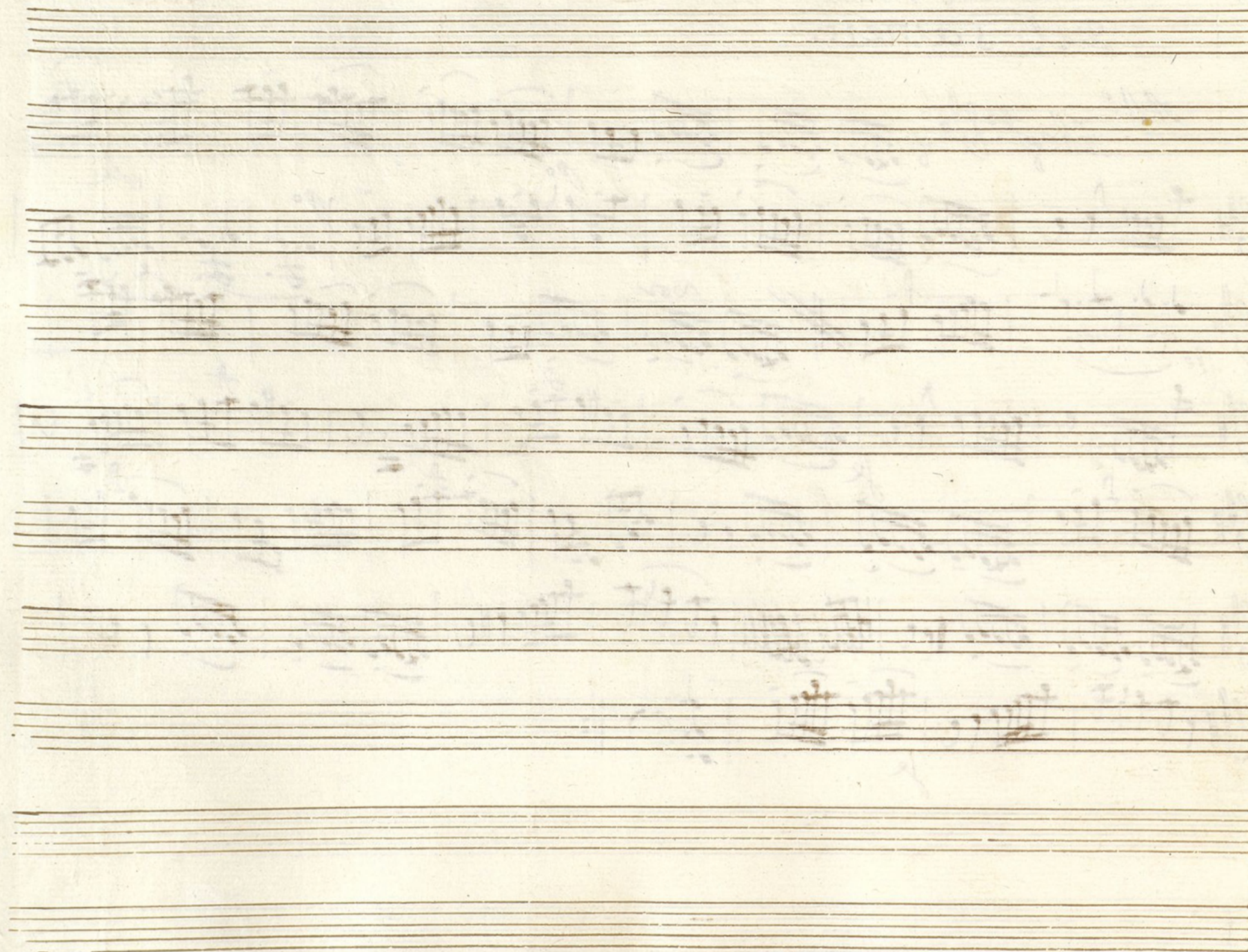

Violin Segundo.

Del Sainete

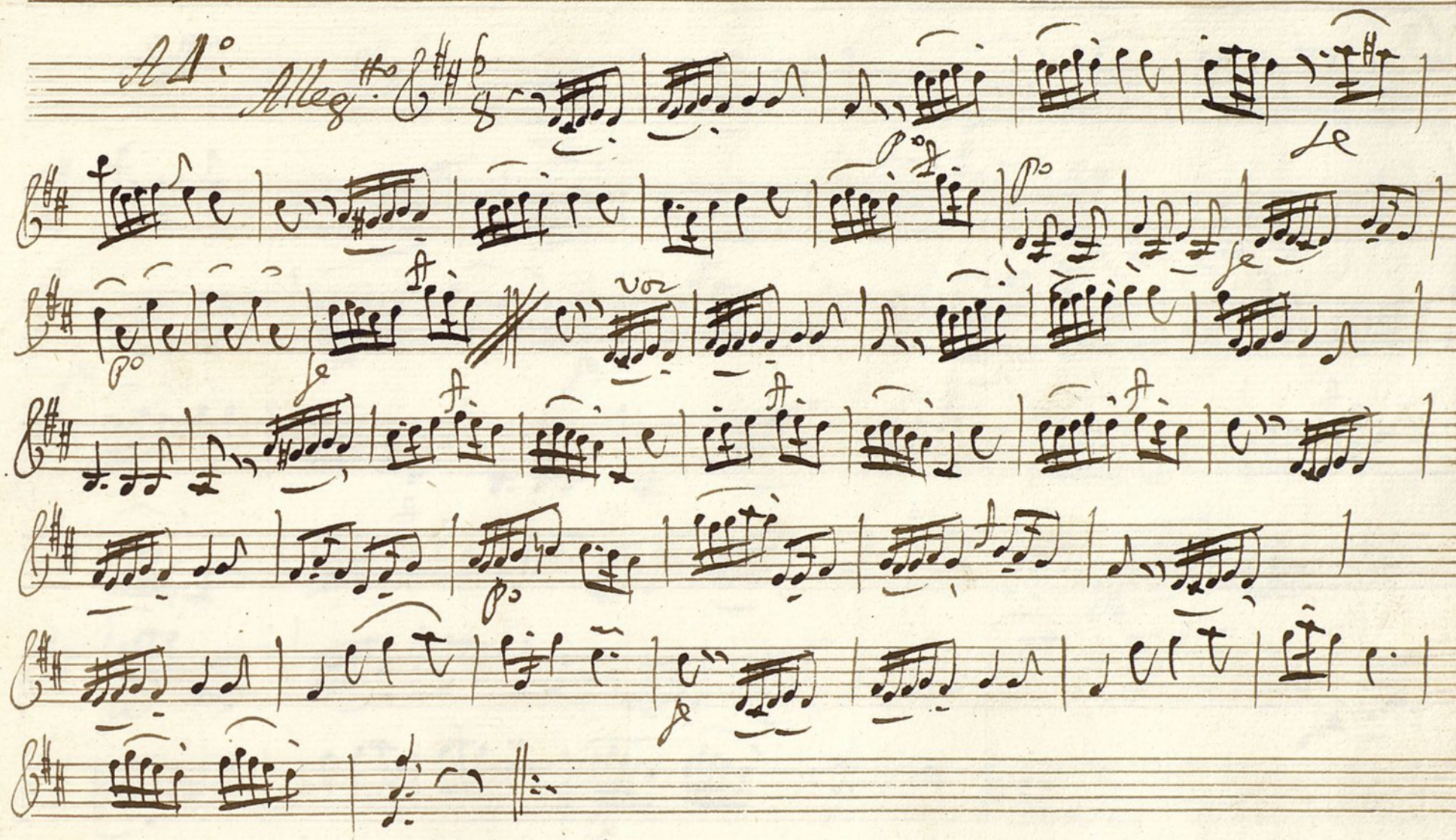

Ayuntamiento de Madrid

Violin Segundo. y Oboe  
Del Sainete

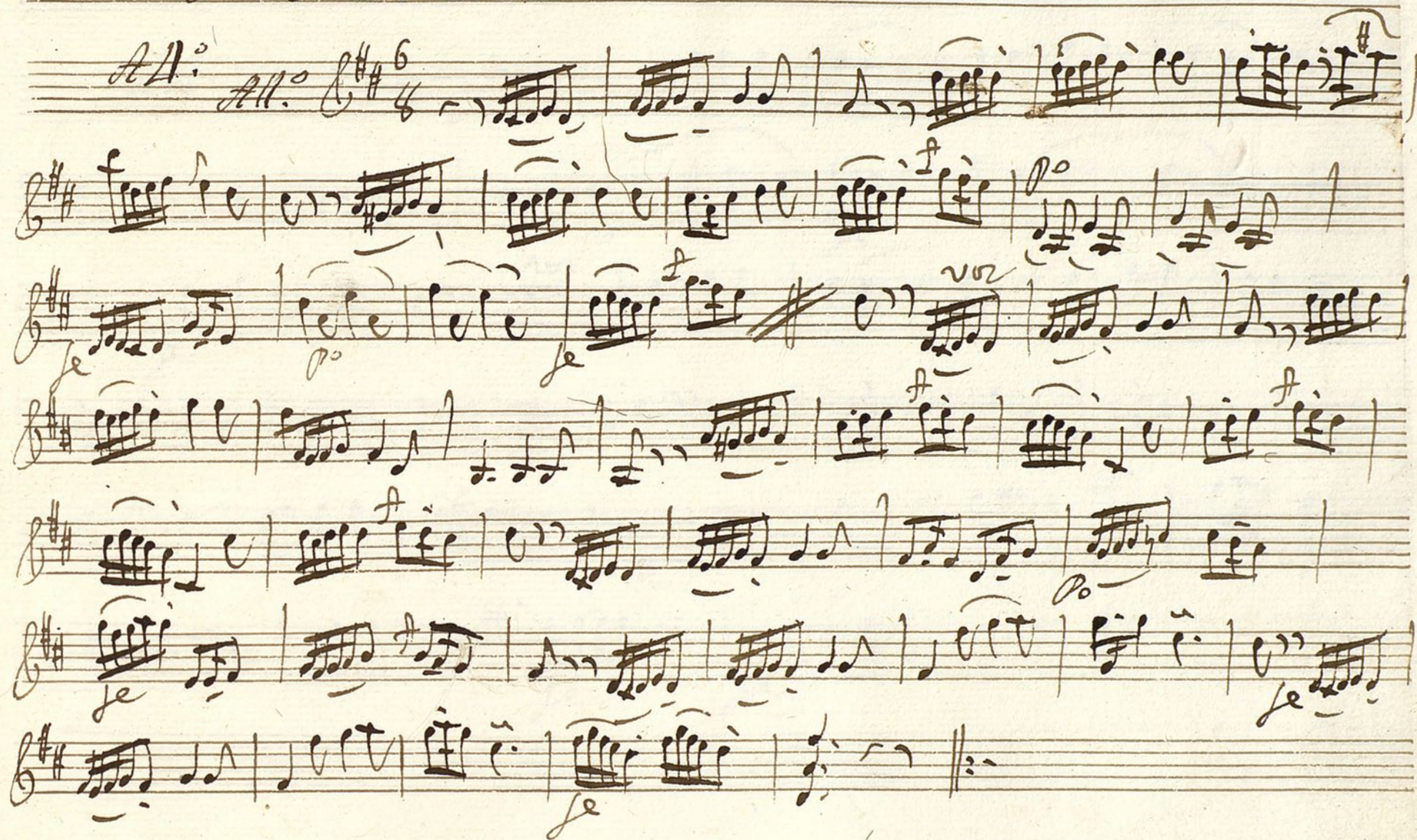

*trampa 1.<sup>a</sup>*  
*Del Sainete*

+

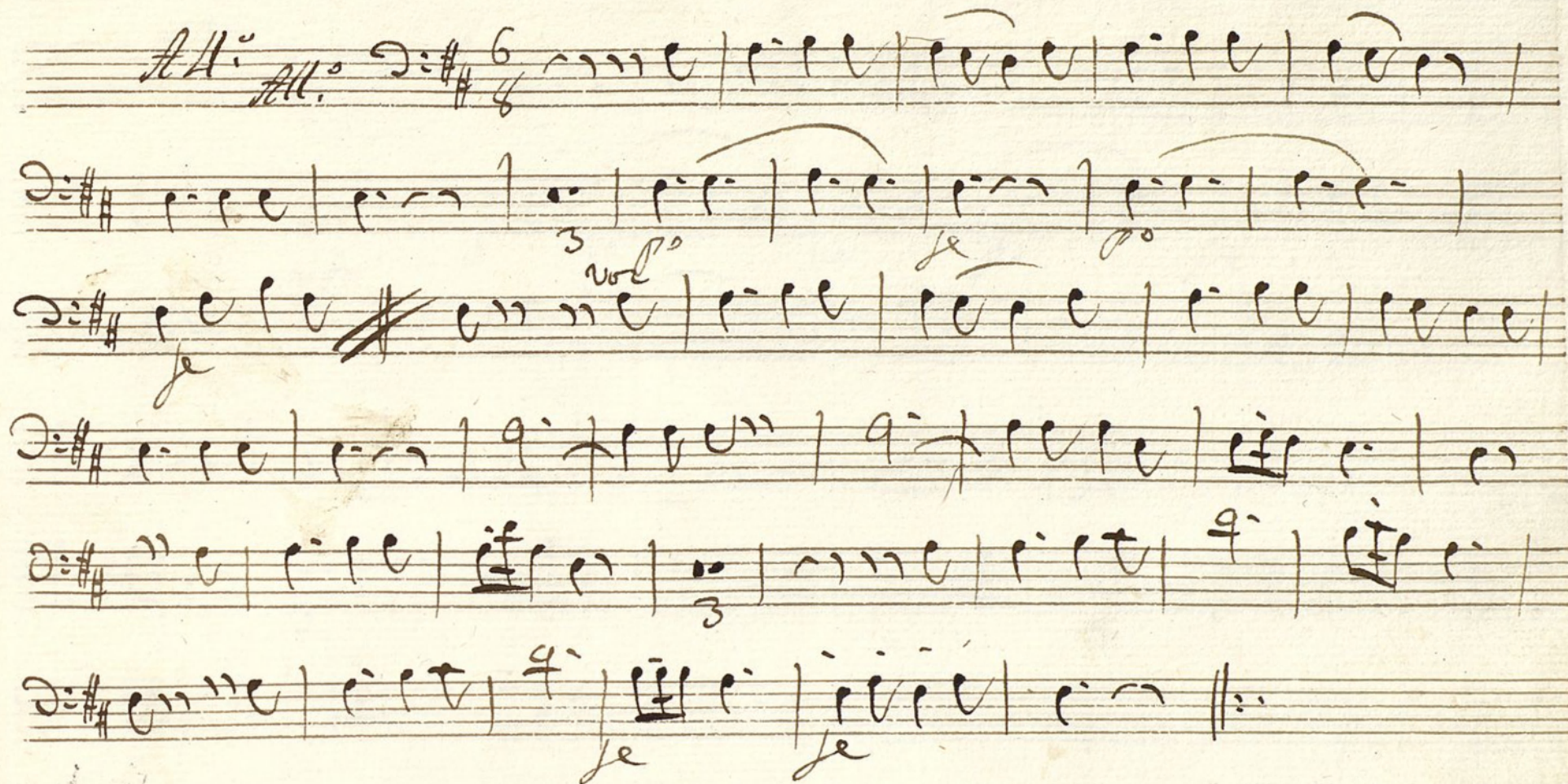

*trompa 2.<sup>a</sup>*  
*Del Sainete*

*Alleg<sup>ro</sup>*  $\text{4/4}$   $\text{6/8}$

## Violon

## Del Sainete

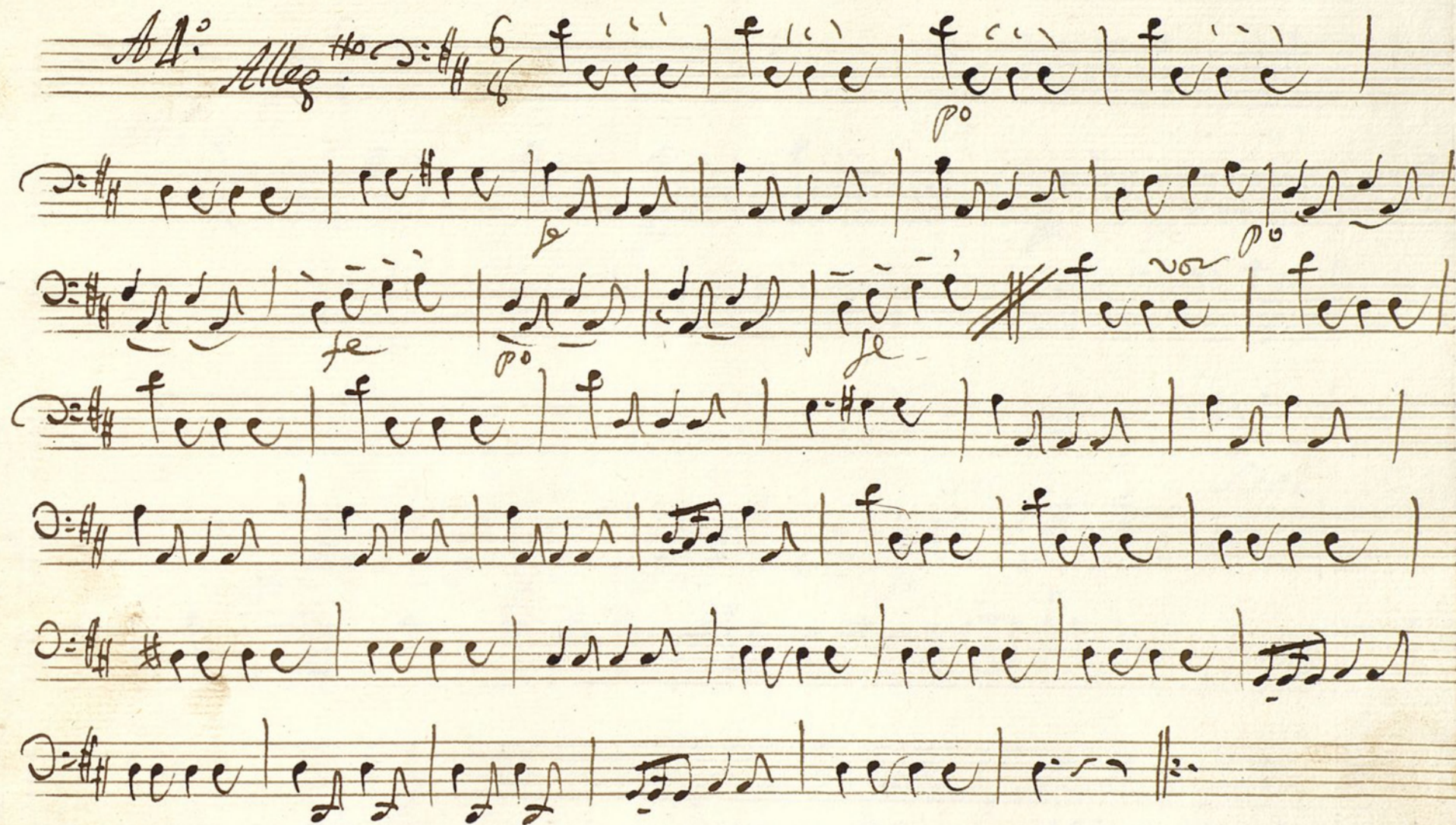

Parc de Clave //  
Del Sainete

+ Nuevo Plantío

*Al.º*  
*All.º*

*fere* *fere* *fere* *fere* *fere* *fere* *fere* *fere* *fere* *fere*

*Siel*

*fere* *fere* *fere* *fere* *fere* *fere* *fere* *fere* *fere* *fere*

Mais apa ci ble las senes a legra las senes a legra con

*fere* *fere* *fere* *fere* *fere* *fere* *fere* *fere* *fere* *fere*

flo rei que bro ta Con troncos que a bienta Con  $\sharp$   
 solo aun Prado Vin damos obsequios que ho  
 nor de los Valles y selvas que ho - nor - de los Valles y

*sel vos quei ho - nor de los valles y selvas*

