

Francisco

Don

Seg.º 1.º N.º 16.

Mus 60-2

Musica del Sainete

el Alcalde Cabrilla

Segu.º 1.º

Toba

And.^{te}

3

8

3

8

garrido

de

por

que le sirbe al Alcalde — el rondar toda la noche
que e de perder el sueño — con pre tender a una Moza

si los dos nos le cantamos —
si puedo dar mi Congusto

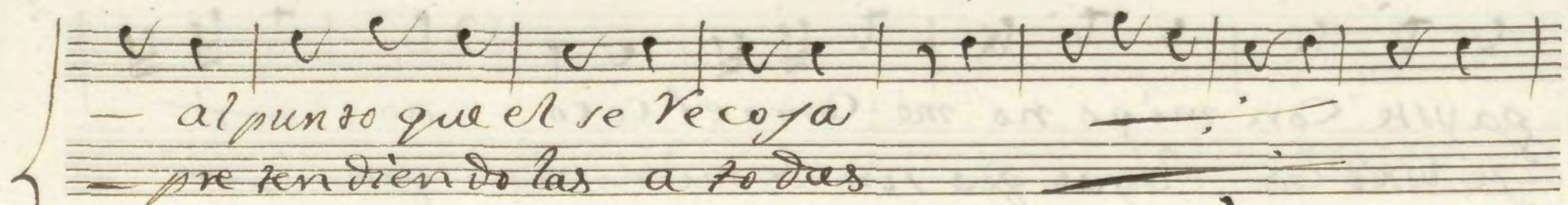

— al punto que el se le coja
— pre tendiendo las a todas

Todos

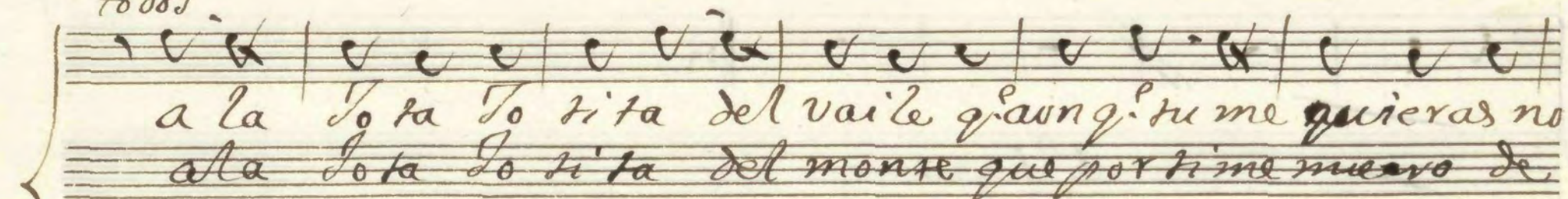

a la Tota Tota del vaile q' avng. tu me quieras no
ala Tota Tota del monte que por ti me muero de.

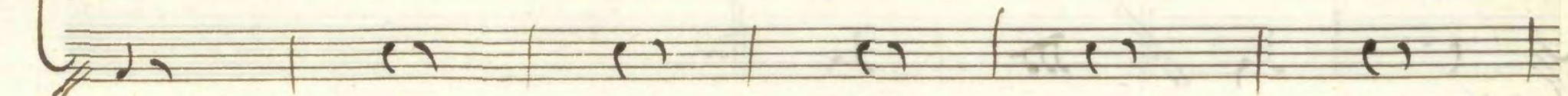
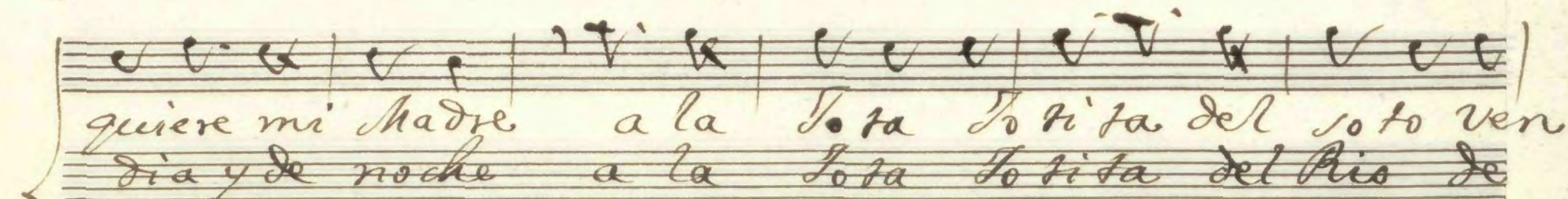
quiere mi Madre a la Tota Tota del soto ven
dia y de noche a la Tota Tota del Pico de

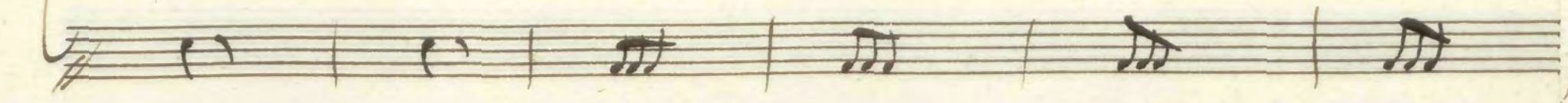
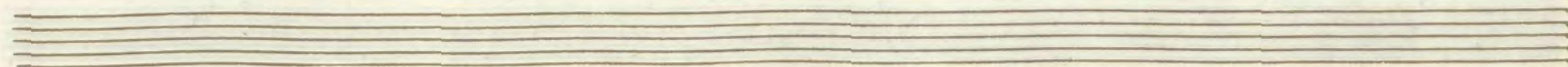
gause con migo no me coma el coco no
je used las Payas que son de mi niño que

Violin Primero

+

del Sainete; el Al Calde Cabrilla.

Tota

And.

$\frac{3}{4}$

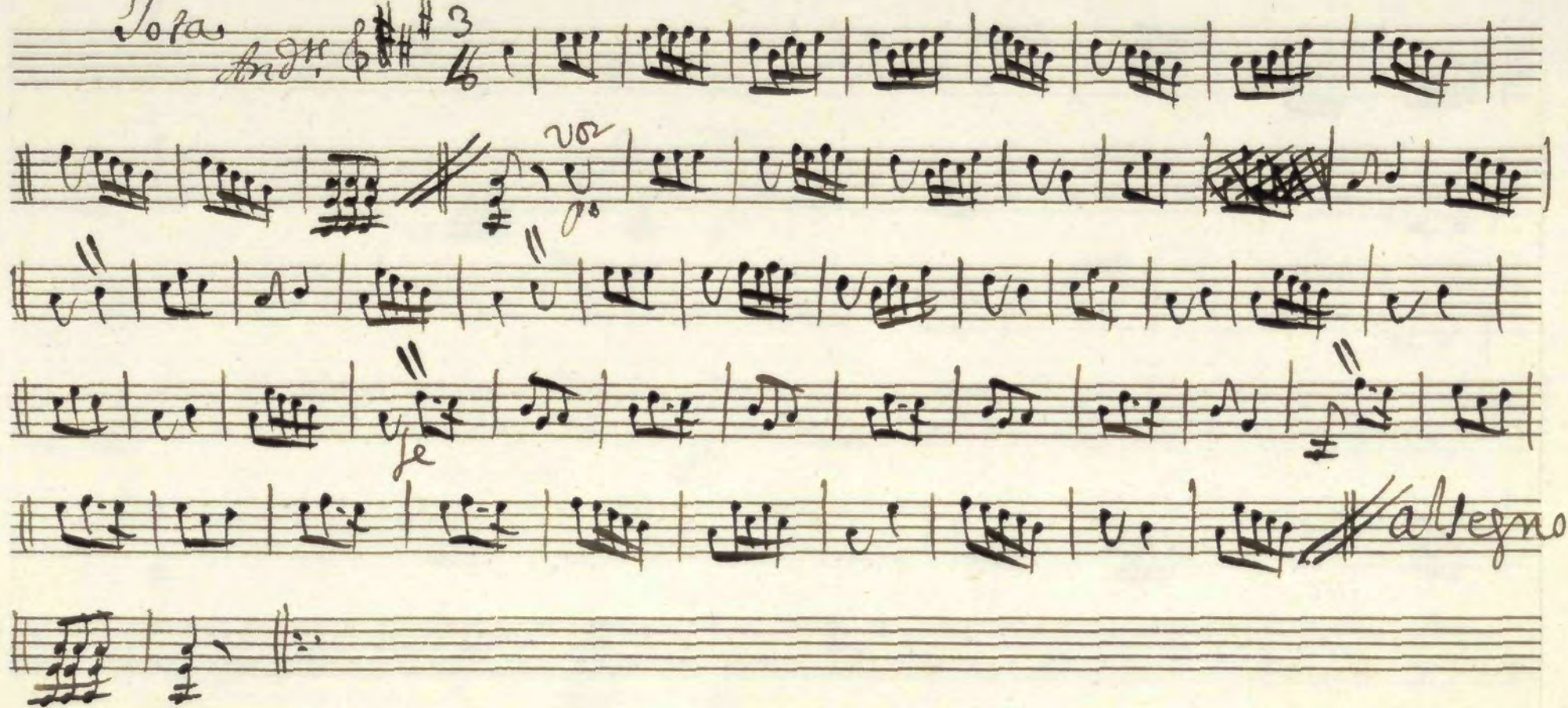

Violin Segundo

+

del Sainete; el Alcalde Cabrilla

Tota *And.^{te}* $\text{G}\sharp\text{A}$ $\frac{3}{8}$

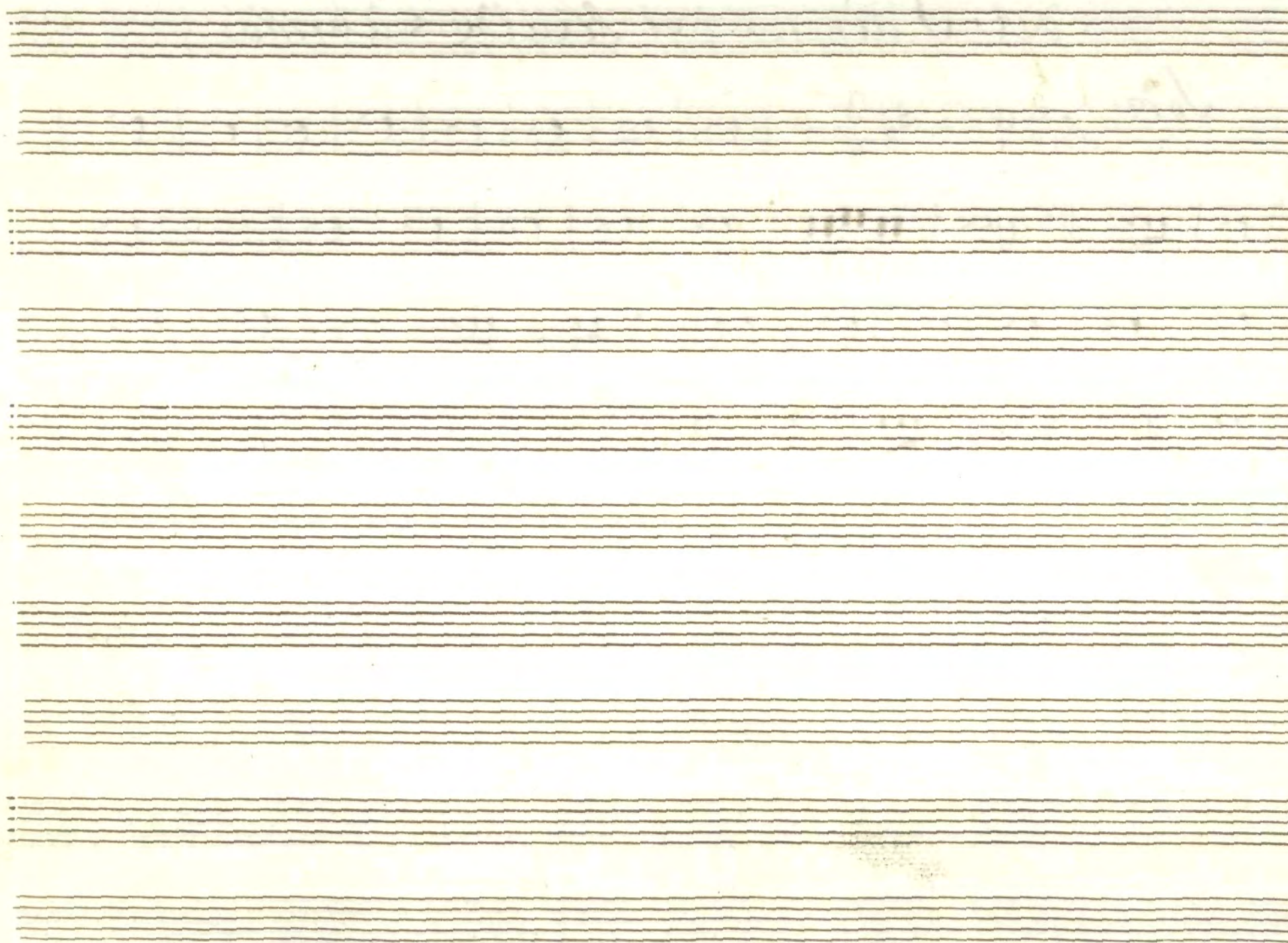

Trompa Segunda +

del Sainete; el Alcalde Cabrilla y.

Tota

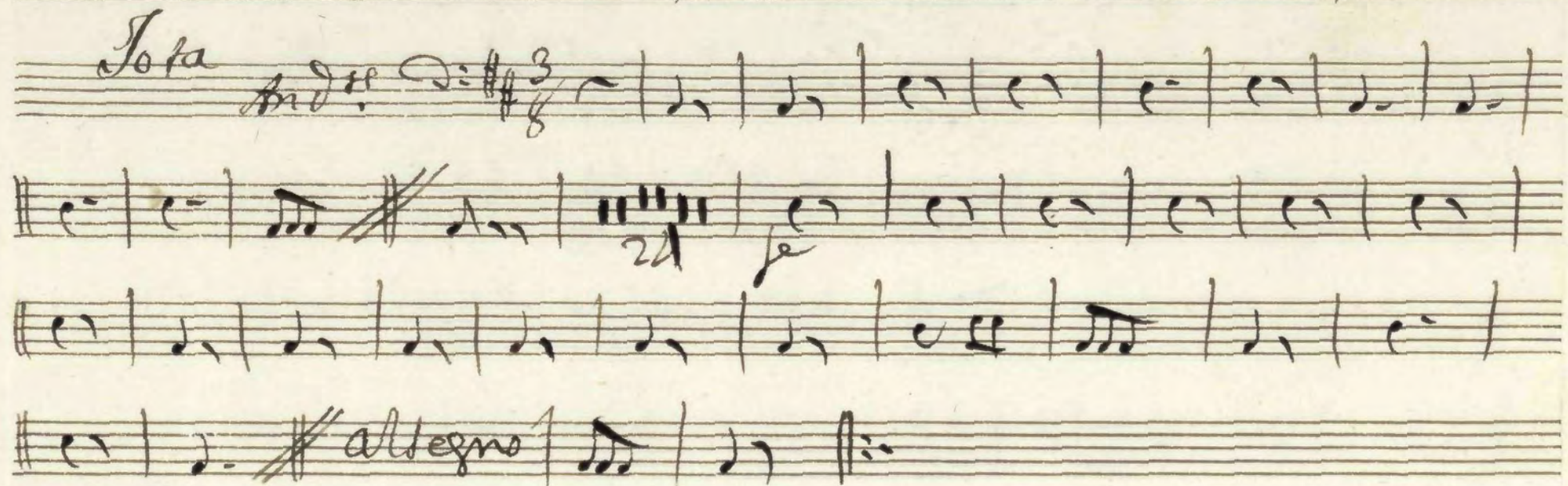

Contrabajo;

+

del Sainer; el Alcalde Cabrillo

Tota

And.^{te} 3/8

