

Dos epitafios

A don Quijote

Jorge Arandina Navarro

DEL CA CHI DIA BLO A CA DE MI CO 5 DE LA ARGA MAN SI LLA LI

Sopr.

f e deciso

Piano

f secco

Sopr.

EN LA SE DUL TU RA DE DON QUI JO TE

Piano

Flauto

Sopr.

Piano

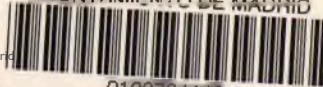

FL.

Sna.

8r

P

A QUIEN LLEVO RO CI NAN TE POR U NO-Y O TRD SEN DE RO

A

A

A

A

YA CE TAM BIEN JUN TO-A É—EL

81

FL. *vall*

DES CU DE RO EL MAS FIE— EL QUE SVIO EL TRA TO DE ES CU DE RO

SMD.

81

8r

8^a Coda

8r

A^b A^b A^b A^b

8r

A^b A^b

1' 35''

A Dulcinea

9

$\dot{p} = 120$

$\dot{p} = 120$

DEL TI - QUI - TOC A - CA

$\dot{p} = 120$

DE-MI-CO DE LA ARGAMAN SI LLA EN LA SE PUL TU RA DE DUL CI

$\dot{p} = 120$ A tempo
(Flater zunge)

rall poco
DEL TO BO SO

NE A

A tempo

A tempo
 $\dot{p} = 120$

rall

natural

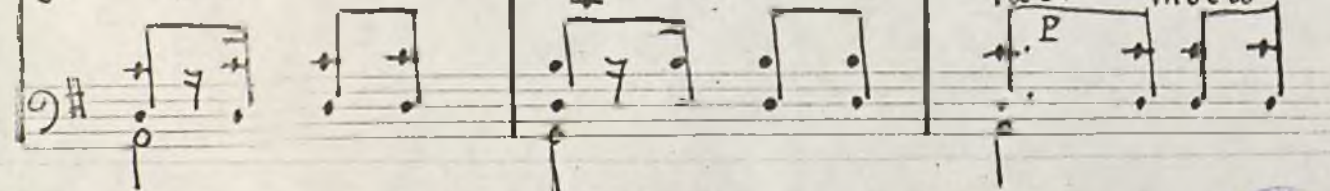
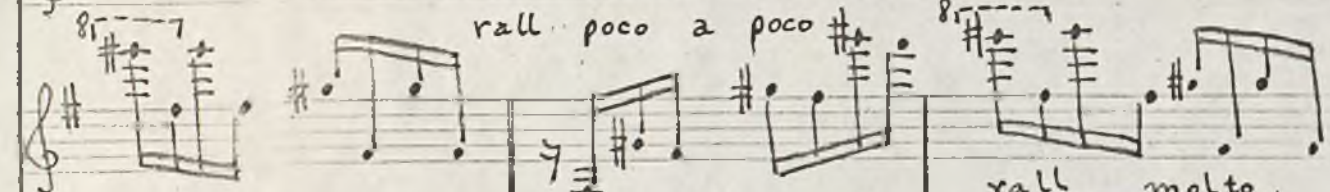
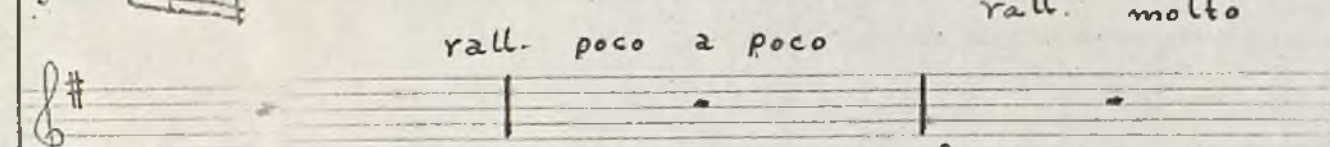
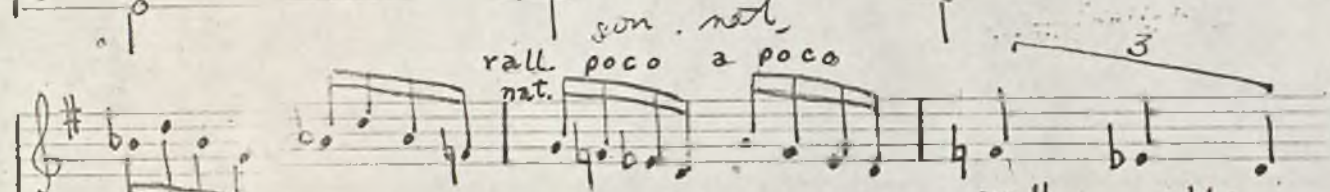
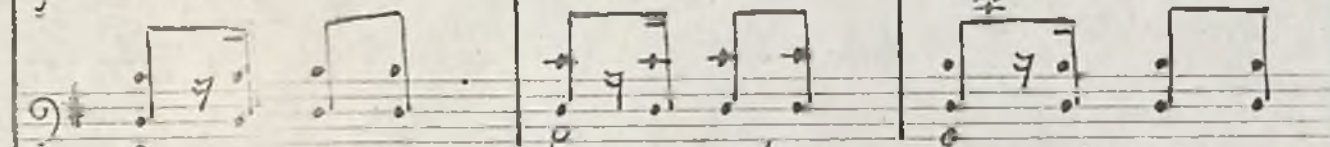
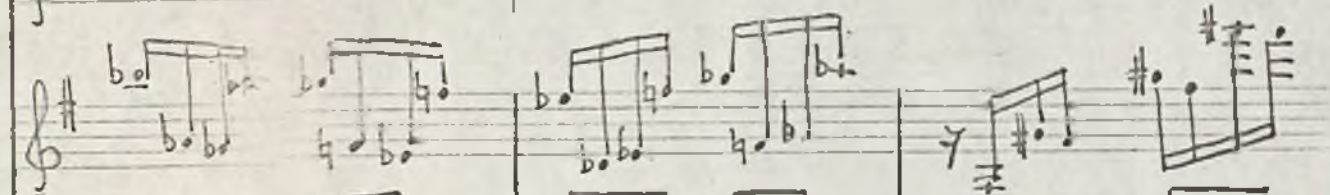
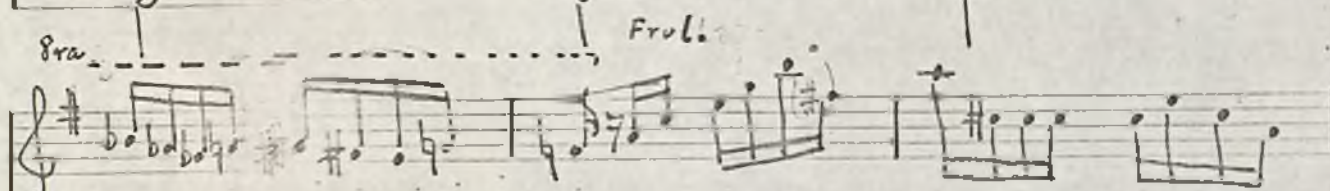
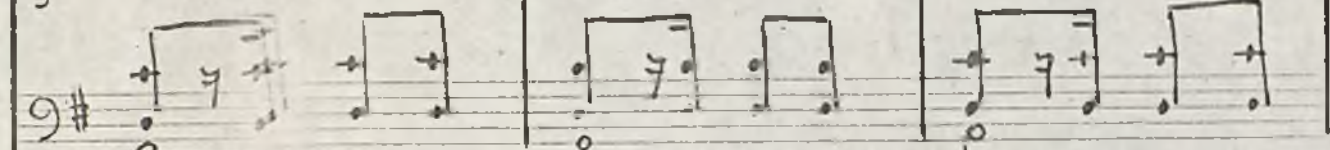
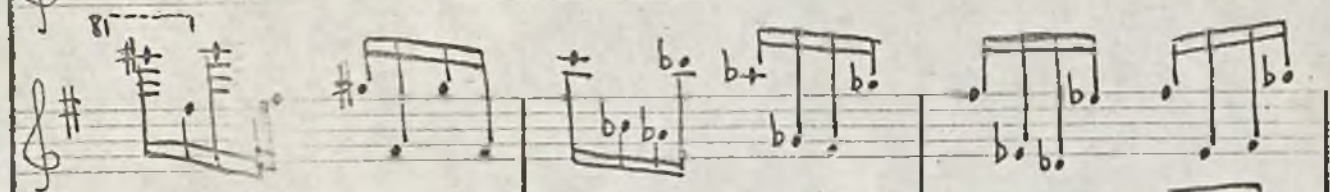
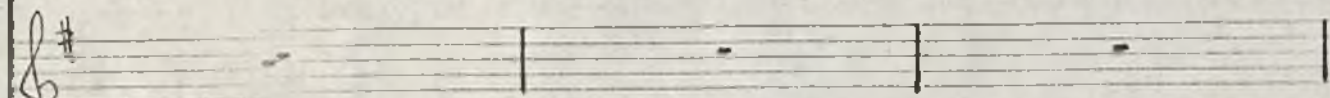
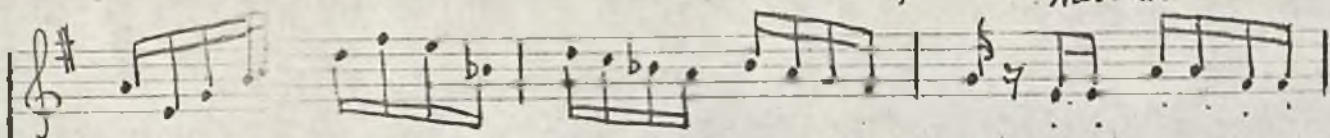

$\text{♩} = 84$

11

Calmo

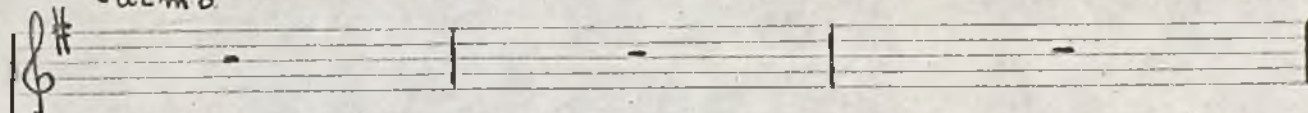

RE PO SA A QUI DUL CI

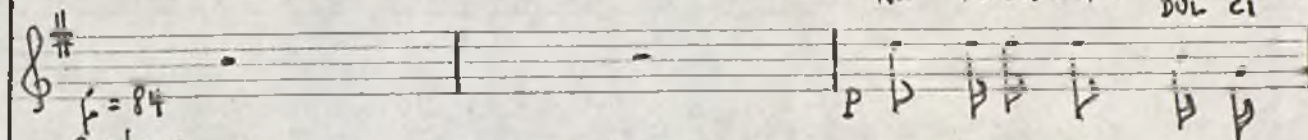

$\text{♩} = 84$
Calmo

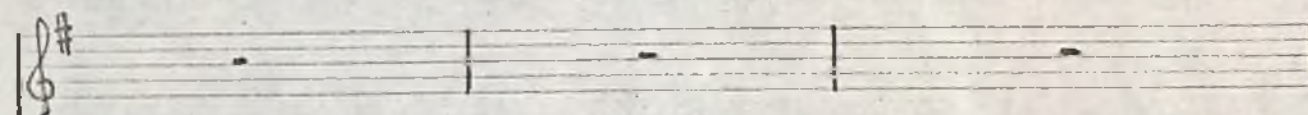
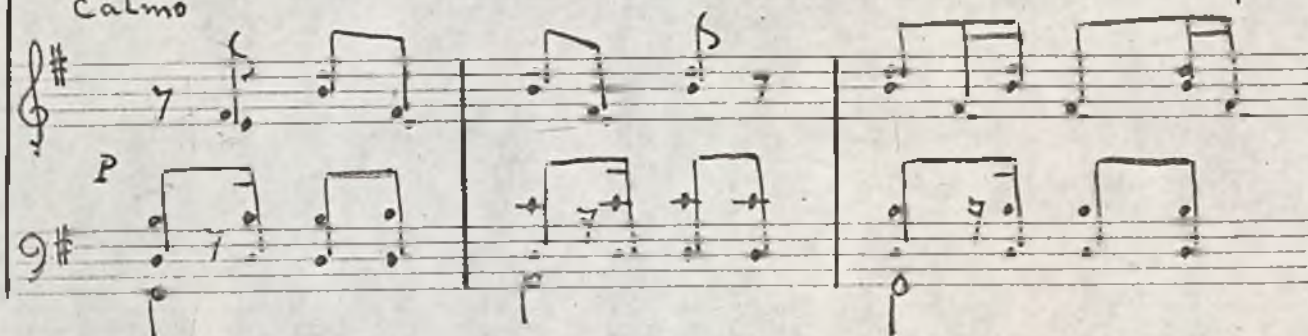

NE A

YA NI QUE DE CAR NES RO LLI ZA

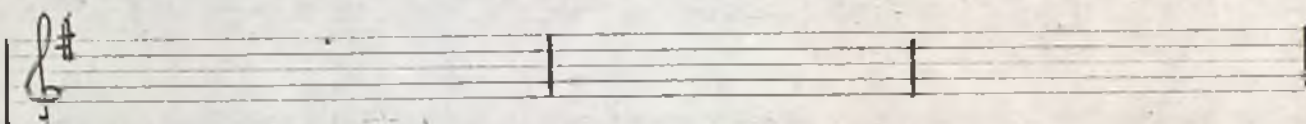
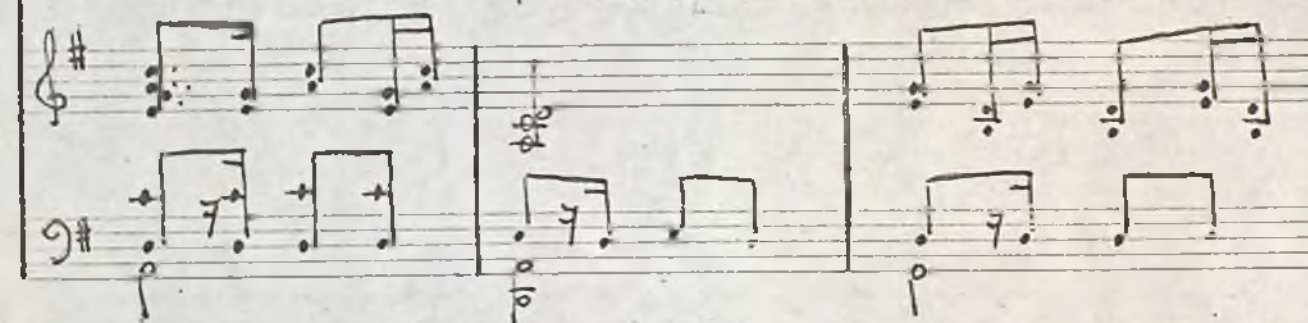
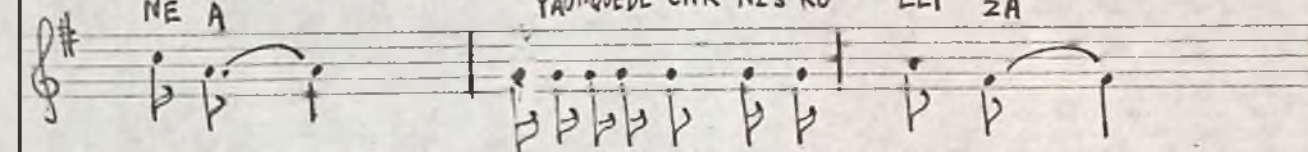

LA VOL VIO EN POL VOY CE NI ZA

LA MUERTE ES PAN TO SAY

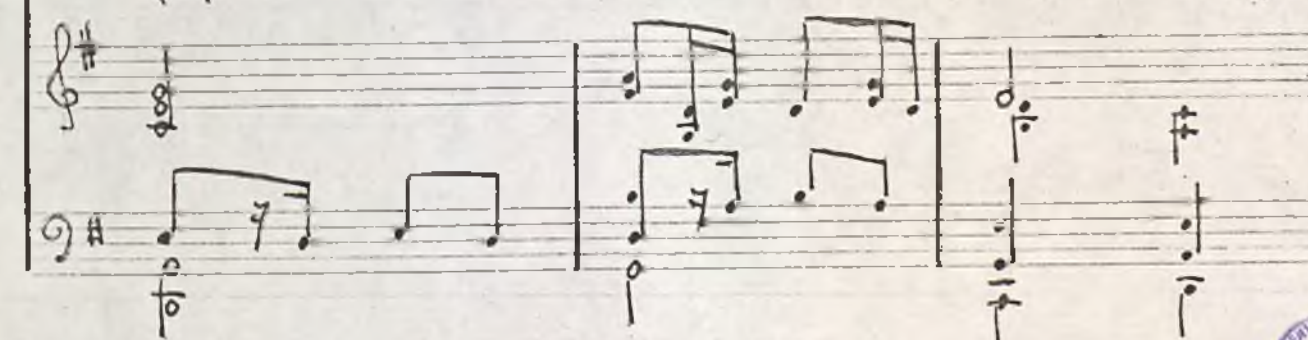
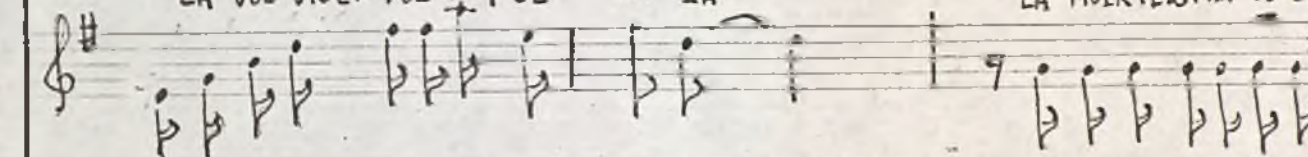

Pra

13

Pra

FUE DE CAS TI ZA RA LE A

Y TU VOCA - SO - MOS DE DA MA DEL GRAN JO TE FUE

LLA MA Y FOÉ GLO RIA DE SUAL DE A

nat.

16

Performance markings include:

- rall. moltis.* (rallentando molto) with a long arrow pointing right.
- ppp* (pianissimo)
- ppd* (pianissimo decrescendo)
- a tempo*
- mf* (mezzo-forte)
- secco*
- p* (piano)

A large, stylized signature is written across the right side of the page, overlapping the third system.

Flauta

I A Don Quixote

Coda

8r

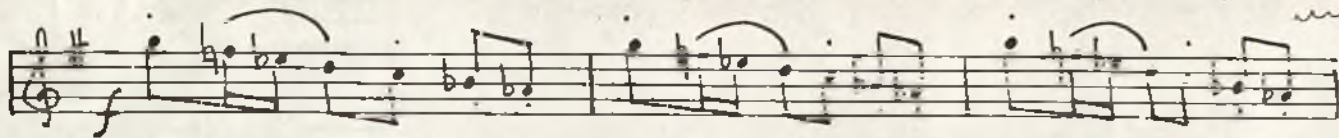

8r

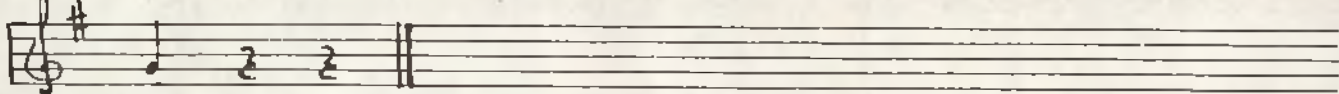

II A DULCINEA

2'45

$\text{♩} = 120$

Frustrato

mf

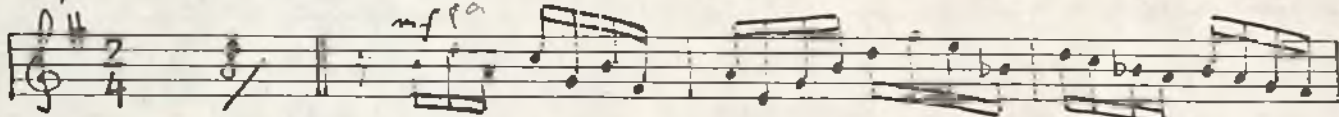

son. nat. gr

mf

Calmo

$\text{♩} = 120$
a tempo

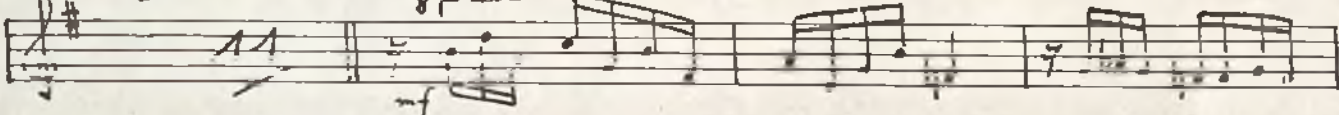

8r

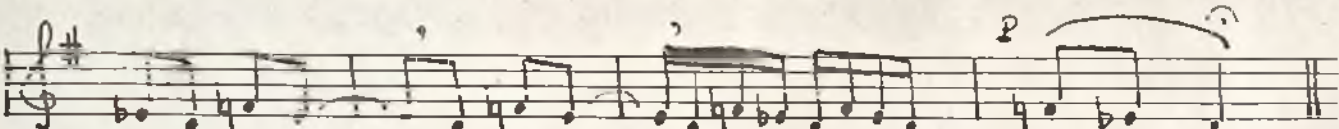

rall.

pp

a tempo

dolce rall.

$\text{♩} = 84$

calmo

$\text{♩} = 120$

a tempo

Frustrato

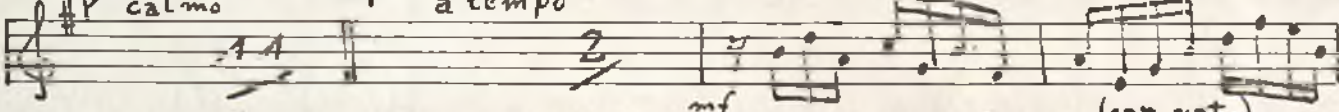

Frustrato

mf

(son. nat.)

Soprano

A DON QUIJOTE

$\text{♩} = 80$

DEL CA CHI DIA BLO A CA DE MI CO 5 DE LA ARGAMAN SI LLA 4

f (energico)

EN LA SE PUL TU RA DE DON QUI JO TE 3 4

$\text{♩} = 112$

A QUI YA CE EL CA BA

mp

LE RO BIEN MO LI DO-Y MAL AN

DAN TE A QUIEN LLE VO RO CI

NAN TE POR U NO-YO TRO SEN DE RO A A

A A

SAN CHO PAN ZA-EL MA JA DE

mf

YA CE TAM BIEN JUN TO-A E-EL

ES CU DE RO EL MAS

FIE-EL QUE VIO EL TRATO DE ES CU DE RO

2da pag. de parte de Soprano

II A DULCINEA

Y TU VO A SO MOS DE DA MA

QUI JO TE FUE
DEL GRAN

LLA MA

Y FUE GLO RIA DE SU AL DE A

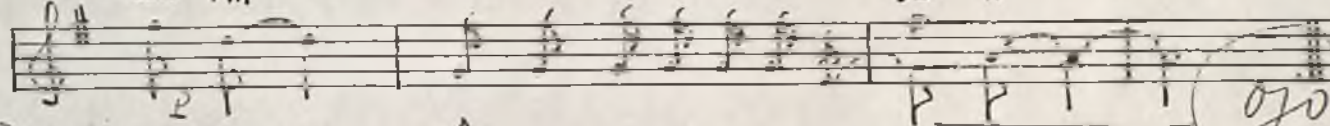

g
 $\text{♩} = 120$
a tempo

A

A A A A

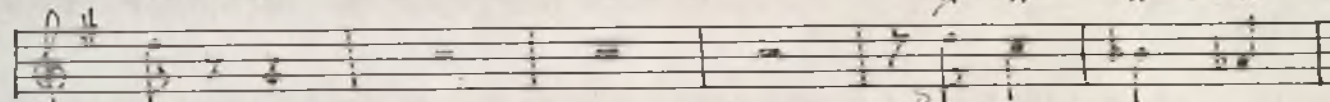

A

supra largo

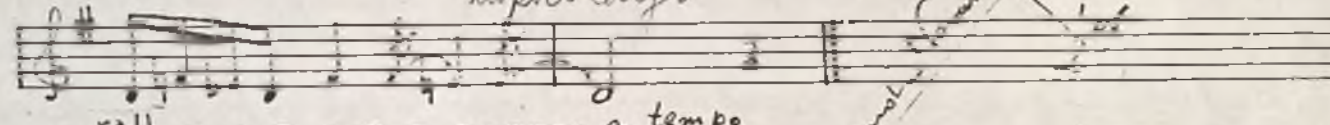

rall

a tempo

pp

Quemado

