

Ayuntamiento de Madrid

QJ
67

CONDUCTOR

DON QUIXOTE

A SUITE IN FOUR PARTS

No. 1 A Spanish Village	No. 2 Sancho Panza
No. 3 Dulcinea	No. 4 Don Quixote

by

V. F. SAFRANEK

J 203

Instrumentation revised and augmented to conform with the recommendation of the Music Publishers Association of the United States

STANDARD BAND—Price ~~4.50~~ 35.00

Conductor	Bassoon	3rd & 4th Horns in Eb
Db Piccolo	Soprano Saxophone	(Altos) (2)
1st Flute	Eb Alto Saxophone	1st & 2nd Trombones (2)
2nd Flute	Bb Tenor Saxophone	3rd Trombone
Eb Clarinet	Eb Baritone Saxophone	Baritone \bar{c}
Solo Bb Clarinet (2)	Solo Bb Cornet (2)	Euphonium (Baritone \bar{c})
1st Bb Clarinet (2)	1st Bb Cornet	Basses (Tubas) (2)
2nd & 3rd Bb Clarinets (2)	2nd & 3rd Bb Cornets	Drums, etc. (2)
Eb Alto Clarinet	(Trumpets)(2)	Timpani
Bb Bass Clarinet	1st & 2nd Horns in Eb	
Oboe	(Altos) (2)	

Separate Parts: Conductor ~~1.50~~ 50¢ Other Parts, each ~~35~~ 50¢
\$1.25

R. 23. 010

CARL FISCHER
 COOPER SQ. NEW YORK
 BOSTON • LOS ANGELES • CHICAGO

Ayuntamiento de Madrid

DON QUIXOTE
A Suite in four parts
FOR MILITARY BAND

by
V. F. SAFRANEK

Nº 1. A Spanish Village
Nº 2. Sancho Panza

Nº 3. Dulcinea
Nº 4. Don Quixote

This Suite is founded on the story of the same name by Cervantes, and of the four parts, the first three are characteristic. The fourth is somewhat descriptive, introducing the Don's warlike but sad nature. During his journey in quest of adventure he discovers the windmills. After the encounter he again sets forth, lamely at first, but eventually is again the self-confident, heroically-inclined knight of yore.

The time of performance without intermission is 12 minutes, divided approximately as follows: Nº I- 3 minutes, Nº II- 2½ minutes, Nº III- 2⅓ minutes and Nº IV- 4 minutes. The first number should be played rather leisurely and the bell should be a deep-toned one. In Nº II small notes should not be played unless the instrument named be not represented. The melody in the first part of Nº III though written for oboe, is cued in the cornet, clarinet, soprano and alto saxophone parts, and may be played by either, or by such combination of these instruments as the conductor may find available. The next-to-last bar in Nº IV (rall.) should be taken very slowly.

PRONUNCIATION

Quixote, - Ki-ho-te (Ki as in king, Ho as in hoe, Te as in Ted, with accent on the second syllable).

Sancho Panza, - Santcho Pantha, (Cho as in chores, the Z as th in thief, accents on the first syllables).

Dulcinea, - Dool-thie-ne-a, (the second syllable as thie in thief, Nea as if neigh-ah, accent on the second syllable).

Don Quixote.

A Suite in four parts.

Conductor.

V. F. Safranek.

No I. A SPANISH VILLAGE.

United States
Mil. Band J'l.

Andante moderato. (♩ = 69)

203.

Horn. 2nd Cl. Cornets.
Tromb. Bass. *p*

Full. *mf*

Fl. Cl. *p*

p Cor. Tromb.

Copyright renewed
Copyright MCMXIV by Carl Fischer, New York.
International Copyright Secured.

Conductor.

Picc.

Cl.-Cor. *mf*

Church Bell. (♩♩)

B Cl. *mp*

Bar. *mp*

Sax.

Cl. *mf* *tr*

Cor. *mf*

Conductor.

AYUNTAMIENTO DE MADRID
BIBLIOTECA MUSICAL

№ II. SANCHO PANZA.

Conductor.

Giocoso. (♩ = 88)

- System 4:** Fl. (p), Cl. (p), Horns. (p), Bass. (p), Bar. (p), Dr. (p). Features a circled '8va' above the Horns part.
- System 5:** Cornets. (f), Horns Bar. (f), Tromb. (f).

Conductor.

Full.

Tromb.

ff

(E) *Meno.* (♩ = 76)
Brass. (Well sustained.)

p
mf
f

Cl.

p

Bass'n or Bar.

Bassoon or Horn.

Tempo I.

ff Full.

ff

(F) Cl.

p

p Bass.

Fl.
Cl.
Cor.

pp

Hns.

Bar.

Tromb.

pp *ffs*

This system includes parts for Flute, Clarinet, and Cor Anglais (marked *pp*), Horns (marked *pp*), Baritone (marked *ffs*), and Trombone (marked *ffs*).

Nº III. DULCINEA.

Conductor.

Andante con grazia. (♩ = 58)

Ob. or Cor. Cl. or Sax.

mf Cor. & Cl. Horn's. *mf cantabile.* *p*

f *passionato.* *tenuto.*

mf a tempo

H

Cor. Cl. *dim. e rall.* *pp*

№ IV. DON QUIXOTE.

Conductor.

Maestoso. (♩ = 92)

- System 2:** Features Cl. Horns. (marked *p*), Sax., Bar. Bassoon., Dr. (*mf*), Horns. (marked *f*), Tromb. Bass., and Cor. (Cornets).
- System 3:** Features Cl. (marked *p*), Horn. Sax., Bar. (Bassoon), Bass. (marked *p*), and Cl. (marked *I*).
- System 4:** Features Cor. Bar. (marked *f*), Fl. Cl. (Flute and Clarinet), and Dr. (*f*). The Flute and Clarinet parts include triplet markings.

Conductor.

(♩=100)

J

K (♩=92)

Cl.
Horns.
mf *f* *mf* *f* *mf* *f* *mf* *f* *mf* (Wind Whistle.)

Brass.
Cor.
Tromb.
Bass.
f

Conductor.

M

f

f

f

O

ff

rall.

Dr.

rall.

Don Quixote.

A Suite in four parts.

D \flat Piccolo.

No I. A SPANISH VILLAGE.

V. F. Safranek.

United States
Mil. Band J'l.

Andante moderato

203.

No II. SANCHO PANZA.

Giocoso.

Solo.

Nº III. DULCINEA.

Db Piccolo.

Andante con grazia.

appassionato.

Nº IV. DON QUIXOTE.

Maestoso.

Db Piccolo.

① 3 *f* 3 *f*

ff

pp ② 7 3

3 3 3 ③ *f*

8va

8va *tr*

ff *tr*

rall.

Nº II. SANCHO PANZA.

Oboes.

Giocoso.

Nº III. DULCINEA.

Andante con grazioso. Solo, cantabile:

No IV. DON QUIXOTE.

Oboes.

Maestoso.

3 3 3 3 3 3 3 5

f 3

ff

1 2 *f* 3

3 *ff*

pp 7

mf 3 *cresc.*

f

ff

rall.

No II. SANCHO PANZA.

E♭ Clarinet.

Giocososo.

Picc. or Fl.

No III. DULCINEA.

Andante con grazia.

appassionato.

№ IV. DON QUIXOTE.

E♭ Clarinet.

Maestoso.

Don Quixote.

A Suite in four parts.

1st Flute in C.

No I. A SPANISH VILLAGE.

V. F. Safranek.

United States
Mil. Band J'l.

Andante moderato.

203.

2 15 **A**

mf

p

mf

B 8

mp *mf*

tr

tr *tr* *tr* *tr*

tr *p*

C 12

№ II. SANCHO PANZA.

1st Flute in C.

Giocoso.
Picc.

mf *ff* *mf* *ff* *p* *ff* *p* *ff*

3 4 7 1

ⓓ ⓔ ⓕ

Meno *Tempo I.*

№ III. DULCINEA.

Andante con grazia.

f *mf*

1 7

ⓖ ⓓ

appassionato *ten.* *a tempo*

1880

Don Quixote.

A Suite in four parts.

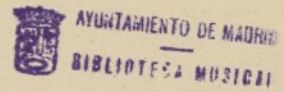

2nd Flute in C.

Nº I. A SPANISH VILLAGE.

V. F. Safranek.

United States
Mil. Band J'l.

Andante moderato.

203.

2 15 **A**

mf

p

mf

B 8

mp *mf*

tr

tr *tr* *tr* *tr*

tr *tr* *tr* *tr*

C 12

No II. SANCHO PANZA.

2nd Flute in C.

Giocososo.

ff

ff

Meno.

Tempo I

ff

p

ffz

No III. DULCINEA.

Andante con grazia

f

appassionato.

ten.

a tempo

mf

No. IV. DON QUIXOTE.

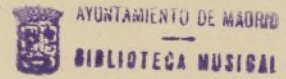

2nd Flute in C.

Maestoso.

3 3 3 3 3 3 3 5

f

ff

f *ff*

pp

mf

ff

rall.

①

②

③

④

⑤

⑥

⑦

⑧

⑨

⑩

⑪

⑫

⑬

⑭

⑮

⑯

⑰

⑱

⑲

⑳

㉑

㉒

㉓

㉔

㉕

㉖

㉗

㉘

㉙

㉚

㉛

㉜

㉝

㉞

㉟

㊱

㊲

㊳

㊴

㊵

㊶

㊷

㊸

㊹

㊺

㊻

㊼

㊽

㊾

㊿

Don Quixote.

A Suite in four parts.

E♭ Clarinet.

No 1. A SPANISH VILLAGE.

V. F. Safranek.

United States
Mil. Band J'l.

Andante moderato.

203.

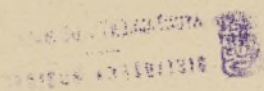

Don Quixote.

A Suite in four parts.

1st B \flat Clarinet.

No. I. A SPANISH VILLAGE.

V. F. Safranek.

United States
Mil. Band, 1911.

Andante moderato.

203.

No IV. DON QUIXOTE.

1st Bb Clarinet.

Maestoso.

1st B \flat Clarinet.

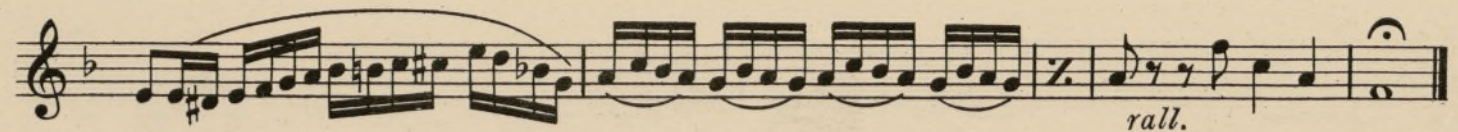
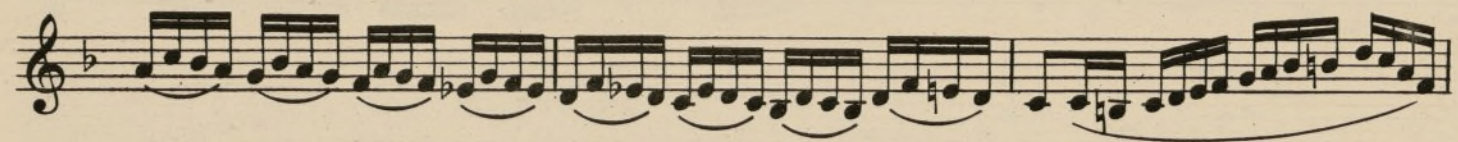
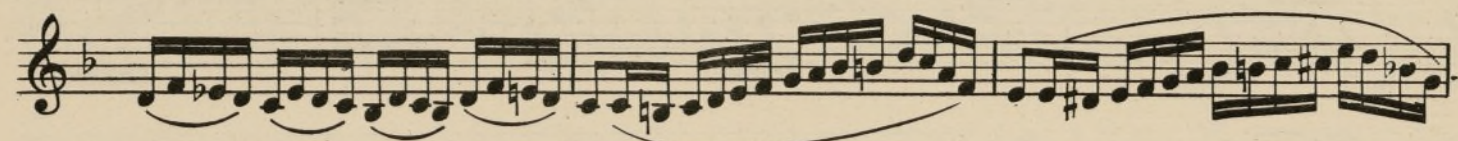
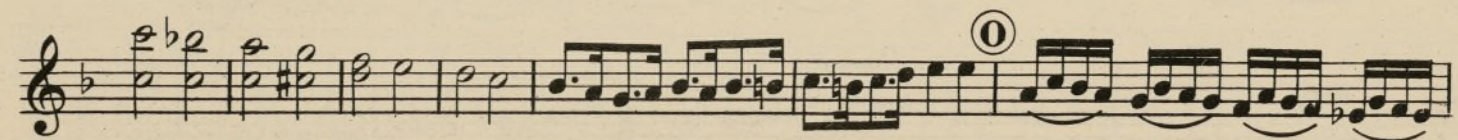
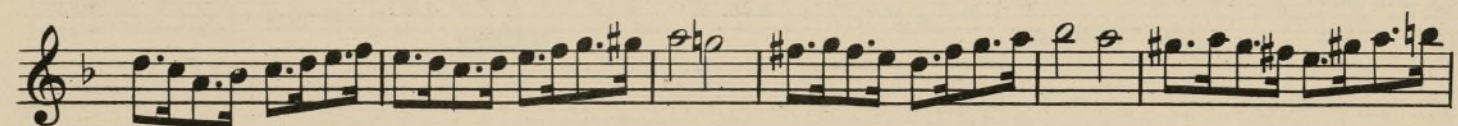
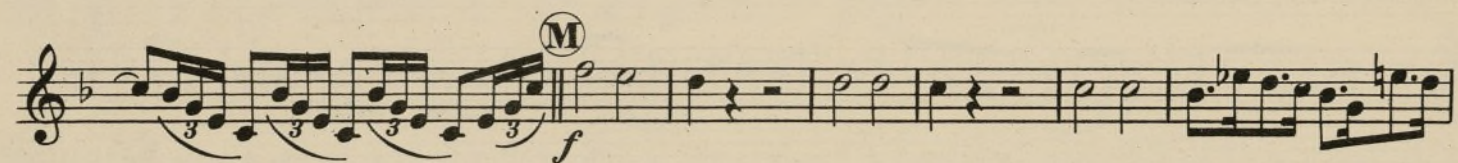
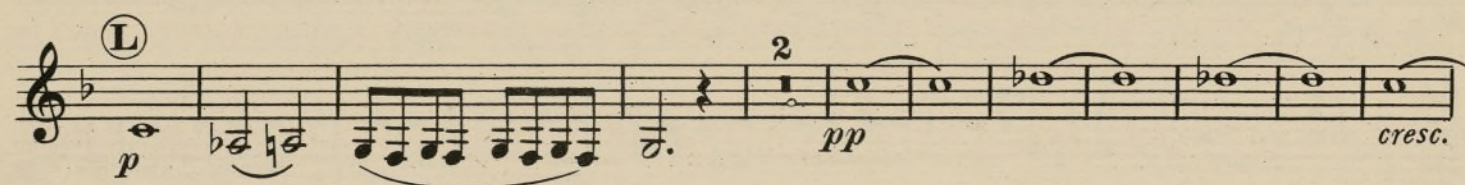
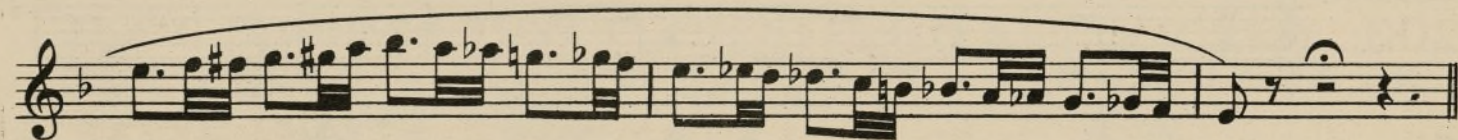

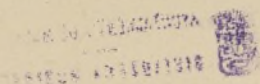

Don Quixote.

A Suite in four parts.

1st B \flat Clarinet.

N $^{\circ}$ I. A SPANISH VILLAGE.

V. F. Safranek.

United States
Mil. Band, 1911.

Andante moderato.

203.

Don Quixote.

A Suite in four parts.

Alto Clarinets.

No I. A SPANISH VILLAGE.

V. F. Safranek.

United States
Mil. Band J'l.

Andante moderato.

203.

No II. SANCHO PANZA.

Alto Clarinets.

Giocoso.

mf *ff* *p* *ff* *p* *pp* *ff*

Tempo I.

No III. DULCINEA.

Andante con grazia.

mf *p* *mf* *dim. e rall.*

appassionato. *a tempo*

Alto Clarinets.

Maestoso.

I

J

K

L

M

O

rall.

Don Quixote.

A Suite in four parts.

Bass Clarinets.

No. I. A SPANISH VILLAGE.

V. F. Safranek.

United States
Mil. Band J'l.

Andante moderato.

203.

No II. SANCHO PANZA.

Bass Clarinets.

Giocoso.

mf

ff

p

Meno.

ff

p

Tempo I.

ff

p

p

ffz

No III. DULCINEA.

Andante con grazia.

mf

p

f

appassionato.

a tempo

mf.

dim. e rall.

Bass Clarinets.

Maestoso.

3

p

p

I

p

f

J

ff

K

f

f

L

p

pp

M

mf cresc.

f

O

ff

rall.

AYUNTAMIENTO DE MADRID
1894

Don Quixote.

A Suite in four parts.

Bassoons.

№ I. A SPANISH VILLAGE.

V. F. Safranek.

United States
Mil. Band J'l.

Andante moderato.

203.

p

A

mf

p

mf

B

mp

mf

C

p

mp dim.

pp

No II. SANCHO PANZA.

Bassoons.

Giocoso.

1 *mf*

ff *p* **D**

2 *p*

4 *ff* **E** *Meno.* 3 4

p

Tempo I.

ff *p* **F**

p *ffz*

No III. DULCINEA.

Andante con grazia.

mf *p*

ff *appassionato.* **G**

a tempo **H** *mf* *dim. e rall.*

No IV. DON QUIXOTE.

Bassoons.

Maestoso.

Don Quixote.

A Suite in four parts.

2nd & 3rd B \flat Clarinets.

№ I. A SPANISH VILLAGE.

V. F. Safranek.

United States
Mil. Band J'l.

Andante moderato.

203.

No II. SANCHO PANZA.

2nd & 3rd Bb Clarinets.

Giocoso.

No III. DULCINEA.

Andante con grazia.

No IV. DON QUIXOTE.

2nd & 3rd B \flat Clarinets.

Maestoso.

Don Quixote.

A Suite in four parts.

2nd & 3rd B \flat Clarinets.

No I. A SPANISH VILLAGE.

United States
Mil. Band J'l.

Andante moderato.

V. F. Safranek.

203.

No II. SANCHO PANZA.

2nd & 3rd B \flat Clarinets.

Giocoso.

No III. DULCINEA.

Andante con grazia.

No IV. DON QUIXOTE.

2nd & 3rd B \flat Clarinets.

Maestoso.

2nd & 3rd B \flat Clarinets.

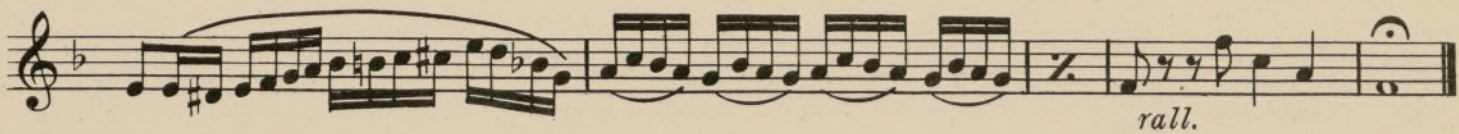
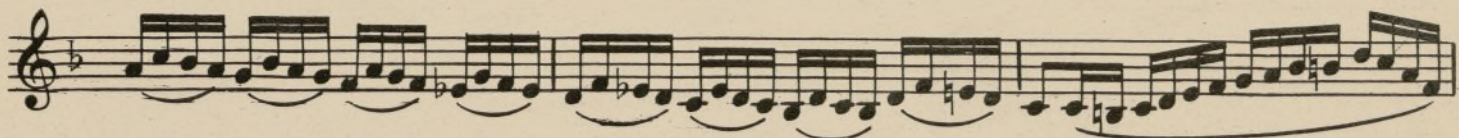
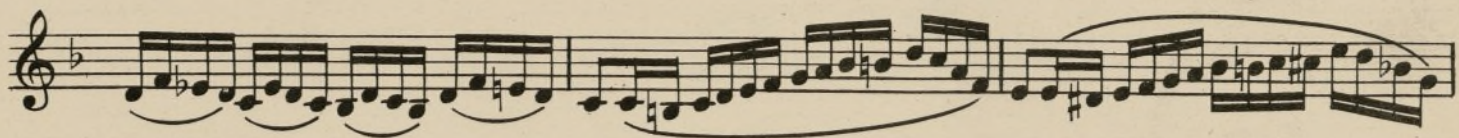
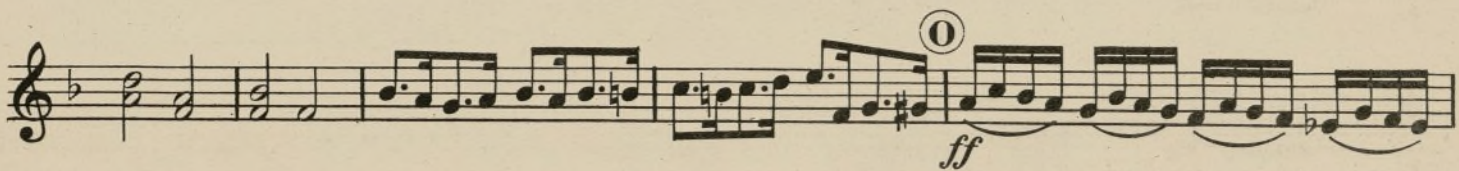
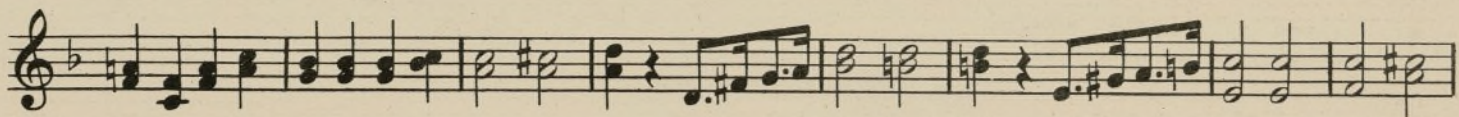
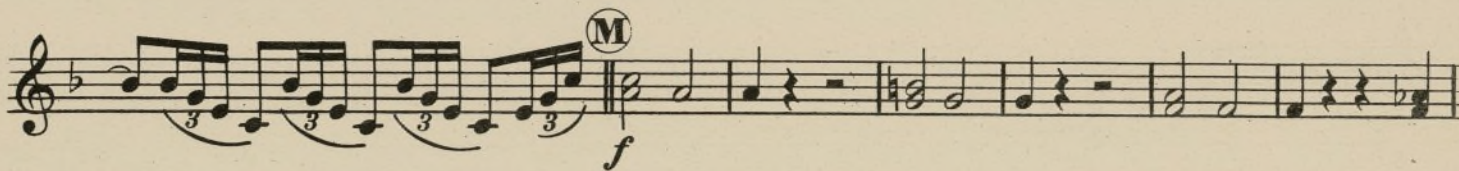
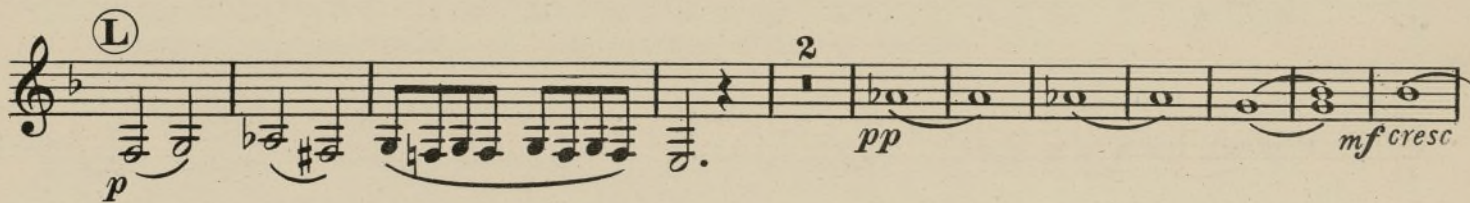
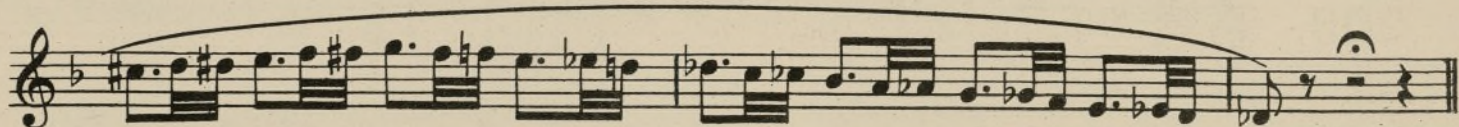
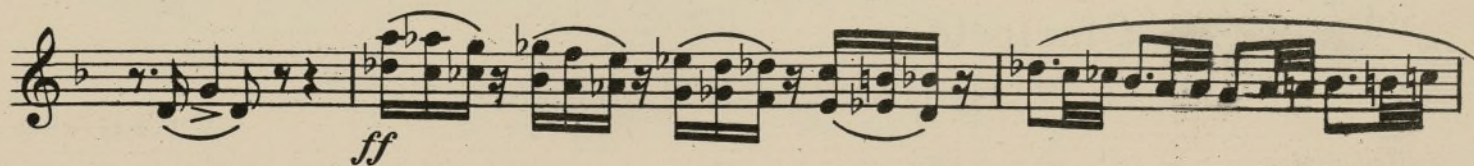

Don Quixote.

A Suite in four parts.

1st B \flat Clarinet.

No 1. A SPANISH VILLAGE.

V. F. Safranek.

United States
Mil. Band No. 203.

Andante moderato.

Nº II. SANCHO PANZA.

1st B \flat Clarinet.

Giocoso.

ff 3

mf

p

ff

Meno.

p

Tempo I.

ff

p

p

ff

Nº III. DULCINEA.

Andante con grazia.

mf

p

f

appassionato.

ten.

a tempo

mf

dim. e rall.

No IV. DON QUIXOTE.

1st B \flat Clarinet.

Maestoso.

1st B \flat Clarinet.

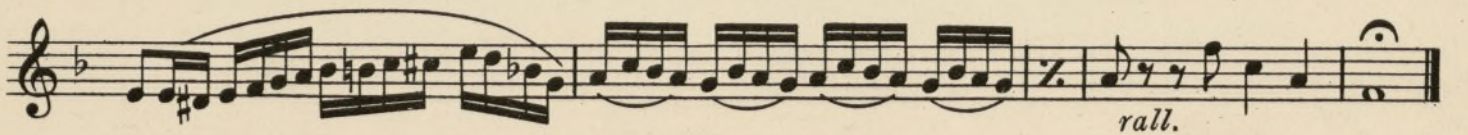
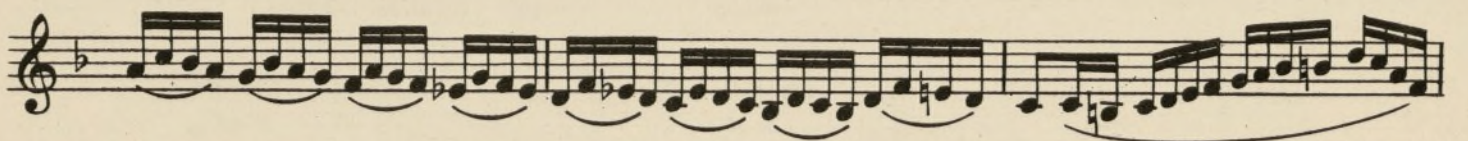
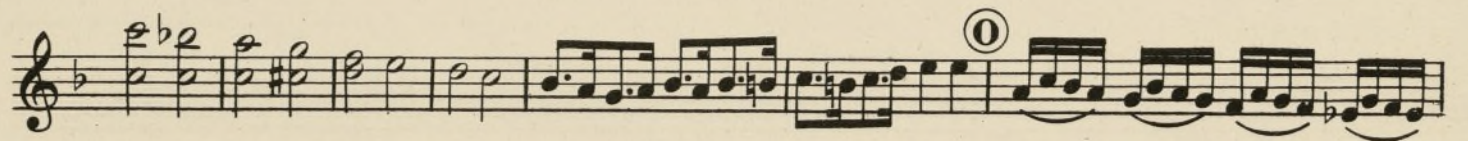
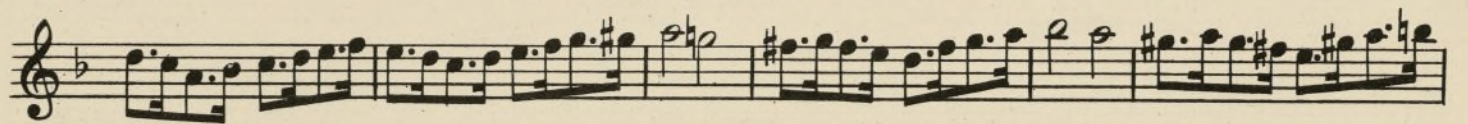
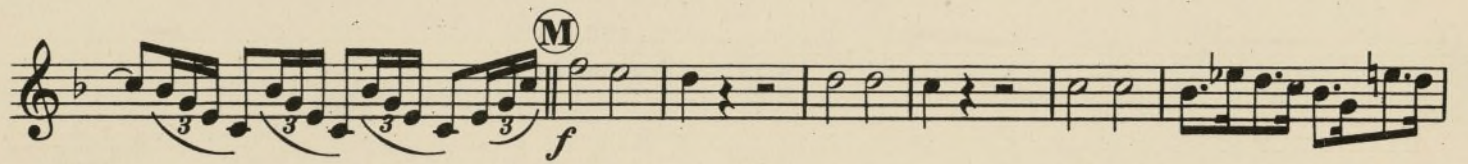
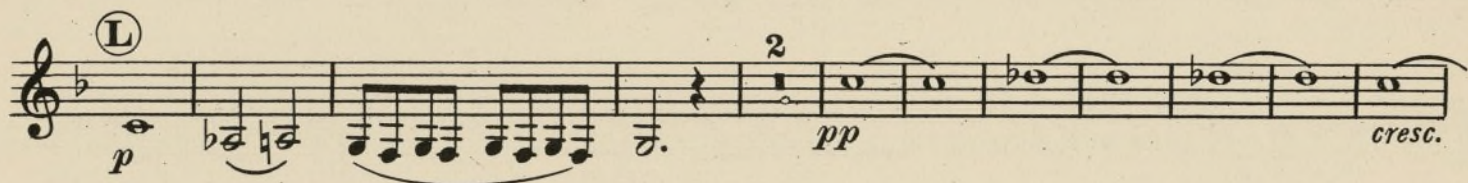
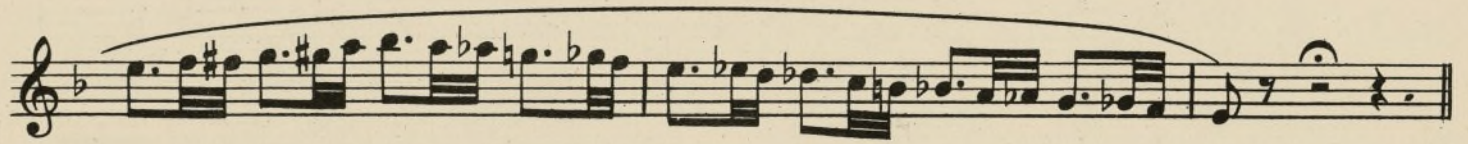

Don Quixote.

A Suite in four parts.

Solo B \flat Clarinets

N $^{\circ}$ I. A SPANISH VILLAGE.

V. F. Safranek

United States
Mil. Band J'l.

Andante moderato.

203.

Solo B \flat Clarinets.

N $^{\circ}$ II. SANCHO PANZA.

203 *Giocoso.*
Picc. & Ob.

mf *ff* *mf* *p* *ff* *Meno.* *p* *ffz*

N $^{\circ}$ III. DULCINEA.

Andante con grazia.
cantabile
mf *Ob.* *p* *2nd*

a tempo *tenuto.* *mf* *passionato.* *f* *dim. e rall.* *p*

Nº IV. DON QUIXOTE.

Solo B \flat Clarinets.

Maestoso.

203

Solo B \flat Clarinets.

AYUNTAMIENTO DE MADRID

Don Quixote.

A Suite in four parts.

Solo B \flat Clarinets

No. I. A SPANISH VILLAGE.

V. F. Safranek

United States
Mil. Band J'l. *Andante moderato.*

203.

Solo B \flat Clarinets.

N $^{\circ}$ II. SANCHO PANZA.

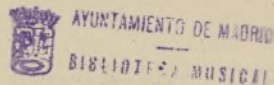

Giocoso.
Picc. & Ob.

203 *mf* *ff* *mf* *p* *ff* *Meno.* *p* *ff* *p* *ff*

Tempo I.

N $^{\circ}$ III. DULCINEA.

Andante con grazia. *cantabile* *mf* *p* *2nd* *f* *passionato.*

tenuto. *a tempo* *H* *mf* *dim. e rall.* *p*

No IV. DON QUIXOTE.

Solo B \flat Clarinets.

Maestoso.

203

Solo B \flat Clarinets.

ff

p (L)

pp 1

mf *cresc.* *f* (M)

ff (O)

rall.

Don Quixote.

A Suite in four parts.

Tympani in C & G.

Nº I. A SPANISH VILLAGE.

V. F. Safranek.

Andante moderato.

United States
Mil. Band J'l.

203. Musical notation for the first staff of 'A Spanish Village'. It begins with a 2-measure rest, followed by a 16-measure rest, then a circled letter 'A' above a 2-measure rest. The staff continues with a series of notes and rests, including a 'p' dynamic marking.

Nº II. SANCHO PANZA.

Giocoso.

Don Quixote.

A Suite in four parts.

Drums.

Church Bell in B \flat .

No I. A SPANISH VILLAGE.

V. F. Safranek.

Andante moderato.

United States
Mil. Band, '71.

203.

2 16 (A) *p*

8 Church Bell in B \flat *mf*

(B) 16 Bell. *mf*

(C) 20

No II. SANCHO PANZA.

Giocoso.

1 3 *ff* *f*

(D) 4 no Cymbals. (Tympani.) *p*

(E) *Meno.* 3 7 3 *ff*

Tempo I. (F) 4 1 *ff*

Drums.

Nº III. DULCINEA.

Andante con grazia.

1 8 **G** *ff* *p* 1 *mf* *f* 2 **H** 9

Nº IV. DON QUIXOTE.

Maestoso.

I 4 *f*

J *ff* *f* *mf* *f*

K 2 Wind Whistle. Dr. *ff* *p* *f*

Wind. Dr. **L** 4 *f* *ff* no Cymb.

pp *pp* *p* *cresc.* *mf*

M *f* 1

O *ff*

rall. *rall.*

No III. DULCINEA.

Drums.

Andante con grazia.

No IV. DON QUIXOTE.

Maestoso.

Multiple systems of musical notation for Don Quixote. The notation is on a bass clef staff with a common time signature. It includes various drum symbols and dynamic markings: *ff*, *f*, *mf*, *f*, *f*, *pp*, *pp*, *p*, *cresc.*, *mf*, and *rall.*. There are also circled letters **I**, **J**, **K**, **L**, and **M** with numbers 3, 4, 2, 4, and 1. Specific instrument directions include "Wind Whistle. Dr.", "Wind.", "Dr.", and "no Cymb.". The music is written on multiple staves.

Don Quixote.

A Suite in four parts.

Drums.

Church Bell in B \flat .

N $^{\circ}$ I. A SPANISH VILLAGE.

V. F. Safranek.

Andante moderato.

United States
Mil. Band '72.

203.

N $^{\circ}$ II. SANCHO PANZA.

Giocoso.

Don Quixote.

A Suite in four parts.

Basses.

No I. A SPANISH VILLAGE.

V. F. Safranek.

United States
Mil. Band J'l.

Andante moderato.

203.

p

A
mf

p

mf

B
mp

mf

C
p

mp dim. *pp*

Basses.

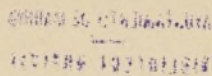

Nº II. SANCHO PANZA.

Giocososo.

(one.) (all.)

Nº III. DULCINEA.

Andante con grazia.

Basses.

Nº IV. DON QUIXOTE.

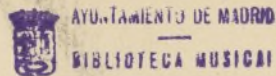

Maestoso.

2 *f* Bar. *p* 2 *f*

Bar. *p* **I** *p*

f

J *ff*

1 2 3 **K** 3 *f*

f *ff*

L *p* *pp*

M *mf* *cresc.* *f*

O *ff*

rall.

Don Quixote.

A Suite in four parts.

Basses.

Nº I. A SPANISH VILLAGE.

V. F. Safranek.

United States
Mil. Band J'l.

Andante moderato.

203.

Basses.

Nº II. SANCHO PANZA.

Giocosó.

(one.) (all.)

Nº III. DULCINEA.

Andante con grazia.

Maestoso.

2
f
p
f

Bar.
p
p

f

J
ff

1 2 3
3
f

f
ff

L
p
pp

M
mf
cresc.
f

O
ff

rall.

Don Quixote.

A Suite in four parts.

Baritone ♫:

Nº I. A SPANISH VILLAGE.

V. F. Safranek.

United States
Mil. Band J. I.

Andante moderato.

203. *p*

mf

pp *p*

mf

mp

Sax. *mf*

mf

mp *dim.*

pp

No II. SANCHO PANZA.

Baritone ♫

Giocoso.

3rd Tromb.

mf < mf

ff

D²

p mf

f

E *Meno.*

ff mf f

Bassoon or Bar. Sax.

p ff

F

p

Solo.

p pp ffz

No III. DULCINEA.

Andante con grazia.

8

G *appassionato.*

mf

f

a tempo H

mf

dim. e rall.

Baritone ♫

Maestoso.

2
f *p* *f*
3rd Horn.
f *p*
I *p* *f*
ff
J
1 2 3 *f* 3
f *ff*
L 4 *pp* *mf cresc.* *f* M
ff
O *ff*
rall.

Don Quixote.

A Suite in four parts.

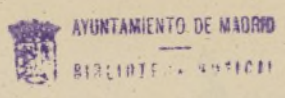

Baritone

No I. A SPANISH VILLAGE.

V. F. Safranek.

United States
Mil. Band J'l.

Andante moderato.

203.

No II. SANCHO PANZA.

Baritone 

Giocoso.
3rd Tromb.

No III. DULCINEA.

Andante con grazia.

Baritone 

NO IV. DON QUIXOTE.

Maestoso.

3rd Horn.

I

J

K

L

M

O

rall.

Don Quixote.

A Suite in four parts.

Bass Trombones.

No I. A SPANISH VILLAGE.

V. F. Safranek.

United States
Mil. Band J'l.

Andante moderato.

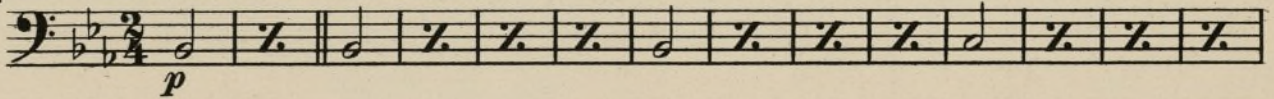
203. 

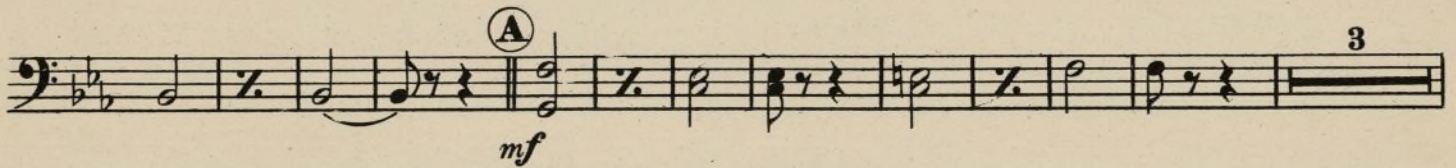
mf

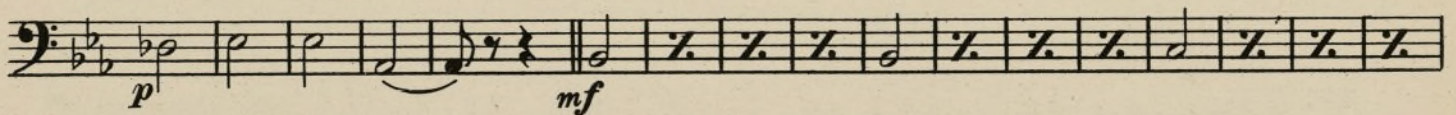

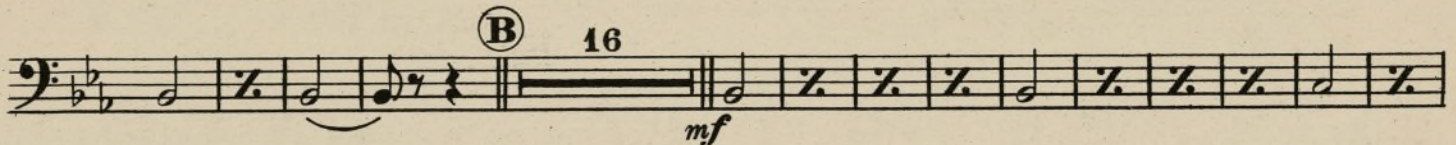
p *mf*

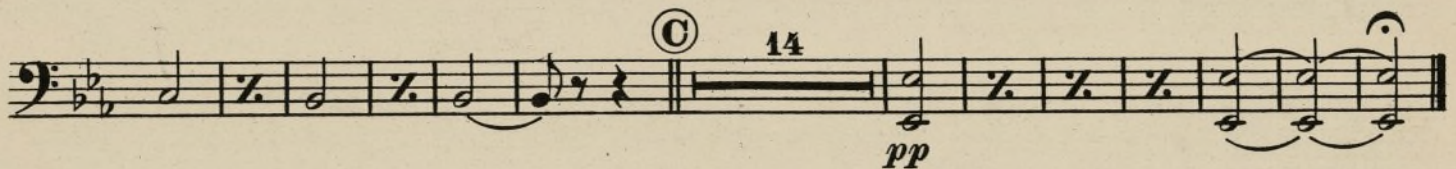

mf

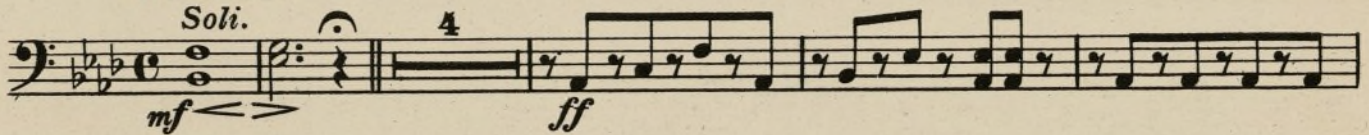

pp

No II. SANCHO PANZA.

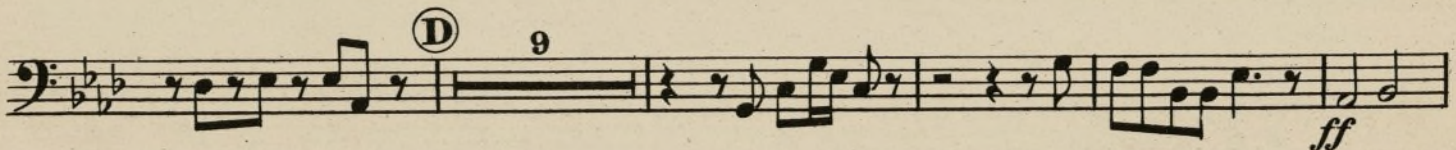
Giocososo.
Soli.

mf *ff*

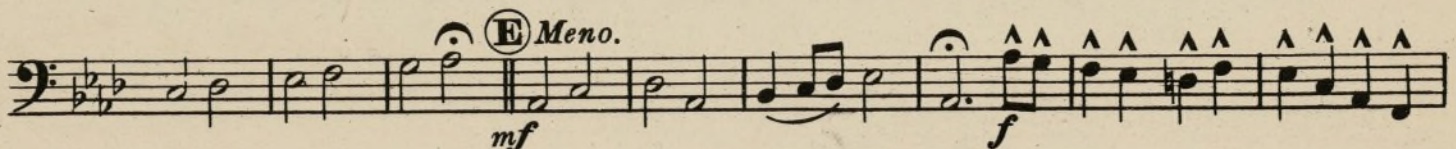
ff

mf *f*

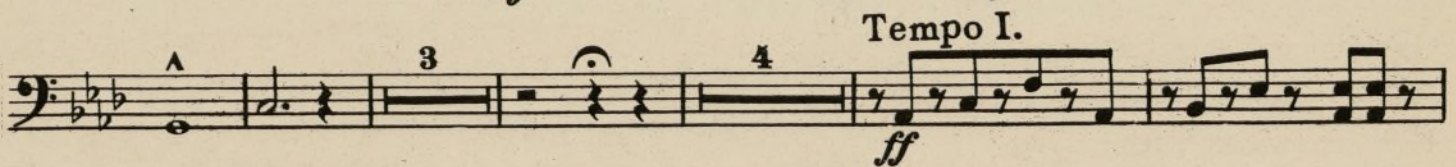
ff

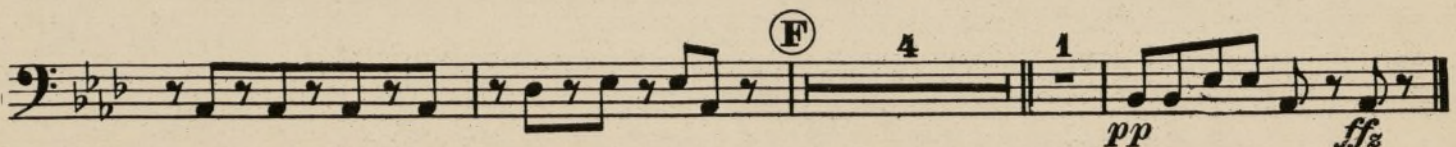
pp *ffz*

Bass Trombones.

No III. DULCINEA.

Andante con grazia.

G *appassionato.*

No IV. DON QUIXOTE.

Maestoso.

Don Quixote.

1st & 2nd Trombones: A Suite in four parts.

No I. A SPANISH VILLAGE.

V. F. Safranek.

United States
Mil. Band 1st.

Andante moderato.

203.

No II. SANCHO PANZA.

Giocoso.

Soli.

ad lib.

2
1st & 2nd Trombones

Nº III. DULCINEA.

Andante con grazia.

1 3rd & 4th Horns.

passionato. *a tempo*

f *mf*

dim. e rall.

Nº IV. DON QUIXOTE.

Maestoso.

2 2nd & 3rd Horns.

f *p* *f*

p *f*

ff *f*

f *ff*

pp *p* *mf* *cresc.* *f* *2nd*

f *2nd*

ff *à 2*

rall.

Don Quixote.

A Suite in four parts.

1st & 2nd Trombones:

No I. A SPANISH VILLAGE.

V. F. Safranek.

United States
Mil. Band 171.

Andante moderato.

203.

No II. SANCHO PANZA.

Giocoso.

Soli.

ad lib.

1st & 2nd Trombones

No III. DULCINEA.

Andante con grazia.

1 3rd & 4th Horns.

passionato.

f *p* *a tempo* *mf*

dim. e rall.

No IV. DON QUIXOTE.

Maestoso.

2nd & 3rd Horns.

f *p* *f*

3 *p* *f* *ff* *f*

pp *p* *mf* *cresc.* *f* *2nd*

f *ff* *rall.*

Don Quixote.

A Suite in four parts.

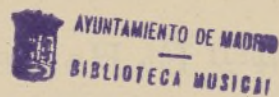

3rd & 4th Eb Horns.
(Eb Altos.)

No I. A SPANISH VILLAGE.

V. F. Safranek.

United States
Mil. Band J'l.

Andante moderato.

203.

3rd Tromb.

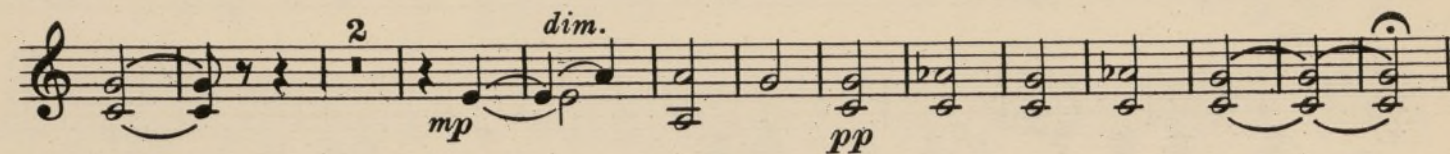
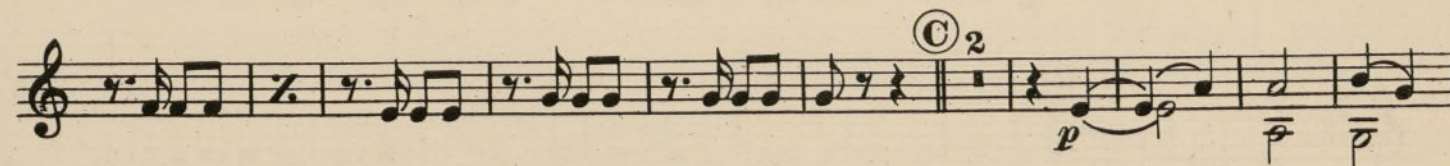
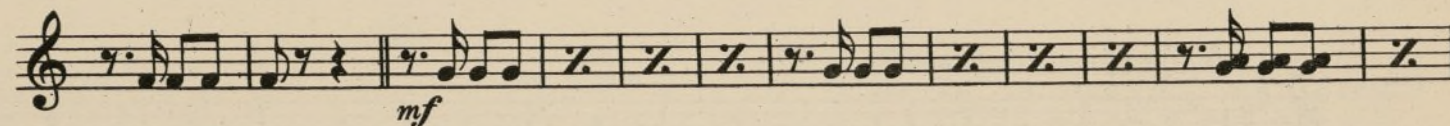
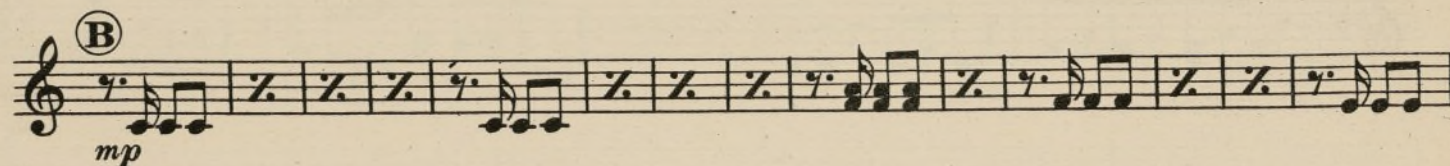
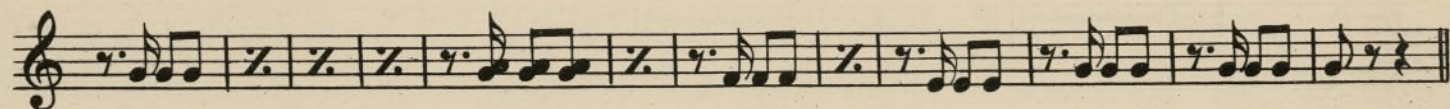
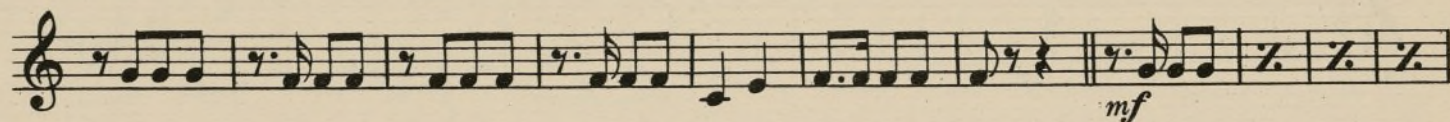
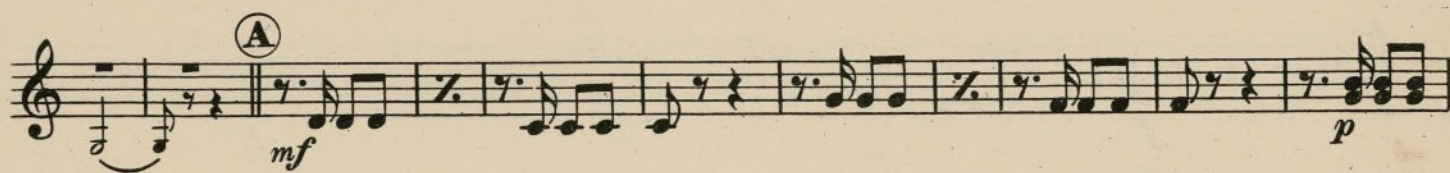
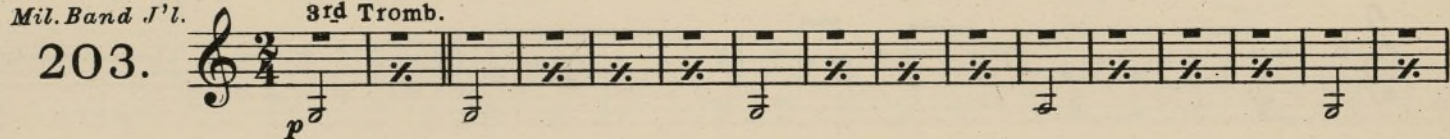

17746-97

Carl Fischer, New York.

Ayuntamiento de Madrid

Nº II. SANCHO PANZA.

3rd & 4th Eb Horns.

Giocoso.

1

3rd

p

ff

f

ff

mf

f

3

4

Tempo I.

ff

pp

3

1st Tromb. *ffz*

Nº III. DULCINEA.

Andante con grazia.

p

ff

a tempo

mf

dim. e rall.

3rd & 4th Eb Horns.

No IV. DON QUIXOTE.

Maestoso.

Don Quixote.

A Suite in four parts.

3rd & 4th Eb Horns.
(Eb Altos.)

No I. A SPANISH VILLAGE.

V. F. Safranek.

United States
Mil. Band J'l.
203. *Andante moderato.*
3rd Tromb.

No II. SANCHO PANZA.

3rd & 4th Eb Horns.

Giocoso.
1 *3rd*
p

ff **D** 8

f *ff*

E *Meno.*
mf *f*

3 4 *Tempo I.*
ff

F 4 *pp* 3 *1st Tromb. ffz*

No III. DULCINEA.

Andante con grazia.

p

G *appassionato.* *a tempo*
ff *mf*

H *dim. e rall.*

3rd & 4th Eb Horns. No IV. DON QUIXOTE.

Maestoso.

AYUNTAMIENTO DE MADRID
SECRETARÍA DE AYUNTAMIENTO

1st & 2nd Eb Horns. No II. SANCHO PANZA.

Giocososo.

1st & 2d Tromb.

Tempo I.

No III. DULCINEA.

Andante con grazia.

a tempo

1st & 2nd Eb Horns.

No IV. DON QUIXOTE.

Maestoso.

2nd Cor.

ff

ff

p

Soli.

f

I 2

p

f

J

3 3 3 3

ff

K

mf

mf

f

L

ff

p

pp

M

mf cresc.

f

O

rall.

Don Quixote.

A Suite in four parts.

1st & 2nd Eb Horns.
(Eb Altos.)

No I. A SPANISH VILLAGE.

V. F. Safranek.

United States
Mil. Band J'l.

Andante moderato.

203.

p 1st Tromb.

(A)

p

mf

(B)

mp

mf

(C)

p

mp dim

pp

17746-97

Carl Fischer, New York.

Ayuntamiento de Madrid

1st & 2nd Eb Horns.

No II. SANCHO PANZA.

Giocoso.

1st & 2d Tromb.

(D) Bassoon or Sax.

2nd & 3rd Cor.

1st & 2nd Cor.

(E) Meno.

Bassoon or Sax.

Tempo I.

(F) 4

No III. DULCINEA.

Andante con grazia.

2nd Cor.

(G) appassionato.

a tempo

(H)

1st & 2nd E \flat Horns.

N $^{\circ}$ IV. DON QUIXOTE.

Maestoso.
2nd Cor.

Don Quixote.

2nd & 3rd B \flat Cornets.

A Suite in four parts.

N \circ I. A SPANISH VILLAGE.

V. F. Safranek.

United States
Mil. Band J'l.

Andante moderato.

203.

N \circ II. SANCHO PANZA.

Giocoso.

2
2nd & 3rd B \flat Cornets. No III. DULCINEA.

Andante con grazia. 8 \textcircled{G} *appassionato.*
mf *f*
atempo \textcircled{H} 7 *dim. e rall.*
p *pp*

No IV. DON QUIXOTE.

Maestoso.
ff
f \textcircled{I} 3
f \textcircled{J}
 \textcircled{K} 3 *f*
f \textcircled{L} 6 *cl.* *pp* \textcircled{M} *pp* 3 3 3 *f*
ff \textcircled{O} *ff*
rall.

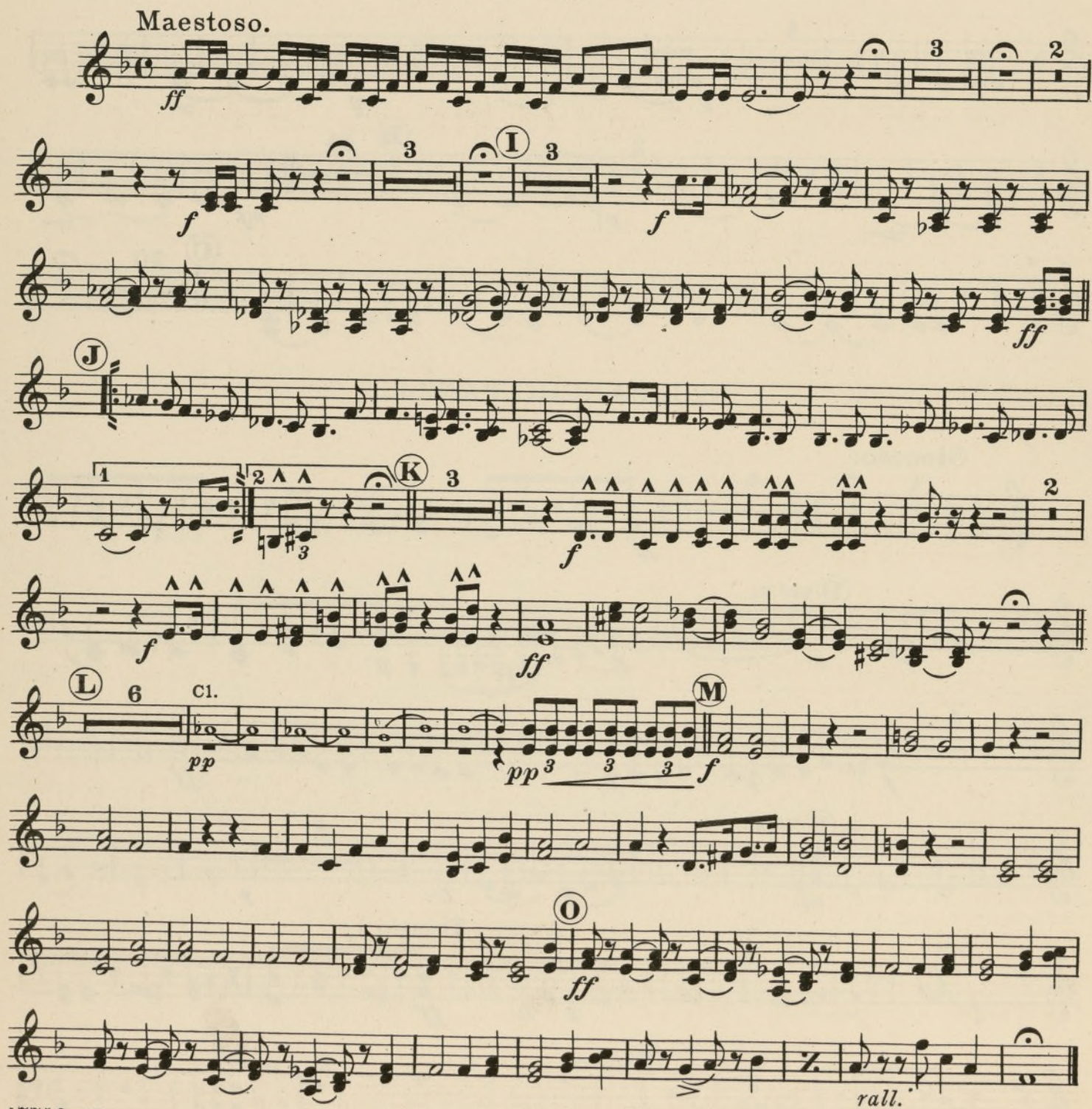

Don Quixote.

2nd & 3rd B \flat Cornets.

A Suite in four parts.

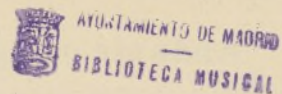

N \circ I. A SPANISH VILLAGE.

V. F. Safranek.

United States
Mil. Band '71.

Andante moderato.

203.

N \circ II. SANCHO PANZA.

Giocoso.

2
2nd & 3rd B \flat Cornets. No III. DULCINEA.

Andante con grazia. 8 **G** *appassionato.*
mf *f*
a tempo **H** 7 *dim. e rall.*
p *pp*

No IV. DON QUIXOTE.

Maestoso.
ff
f **I** 3
f **J**
K 3 *f*
f **L** 6 *cl.* *pp* *pp* 3 3 3 *f* **M**
ff **O** *ff*
rall.

Don Quixote.

A Suite in four parts.

1st B \flat Cornet.

No I. A SPANISH VILLAGE.

V. F. Safranek.

United States
Mil. Band '71.

Andante moderato.

203.

No II. SANCHO PANZA.

1st Bb Cornet.

Giocososo.

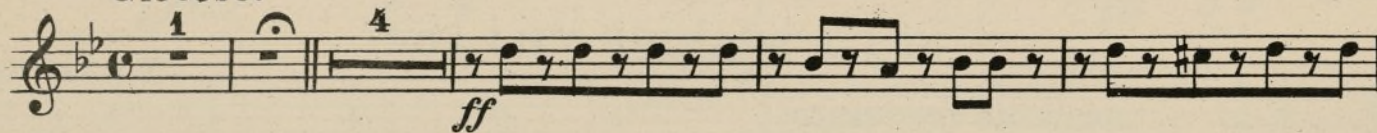

(D) 2nd Cl.

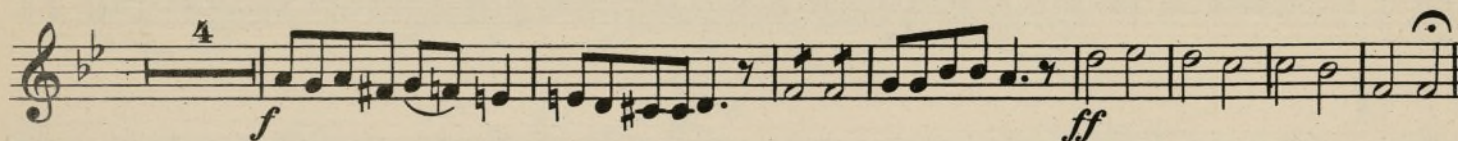
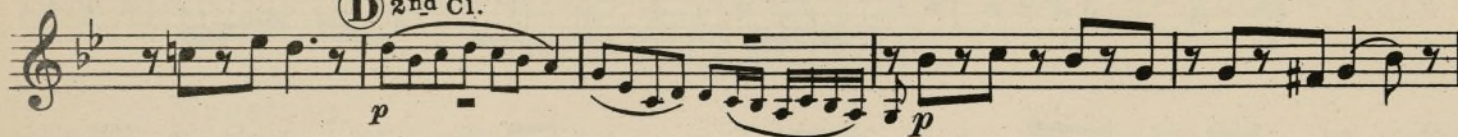

(E) Meno. 3

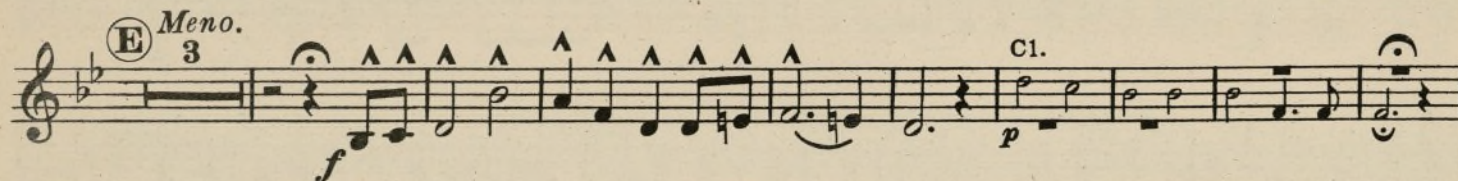

Tempo I.

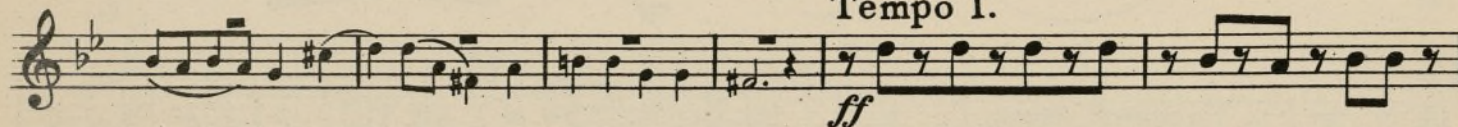

(F)

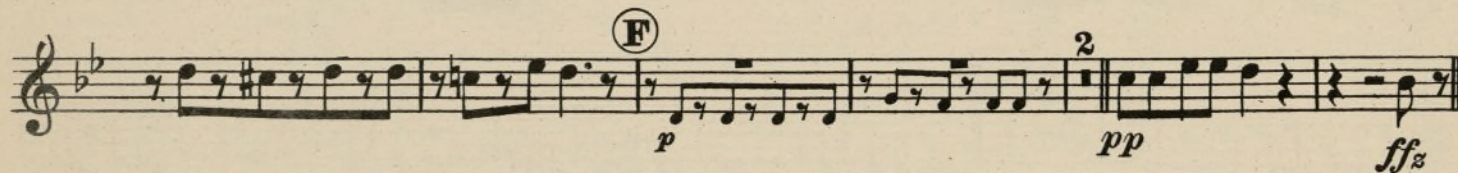

No III. DULCINEA.

Andante con grazia.

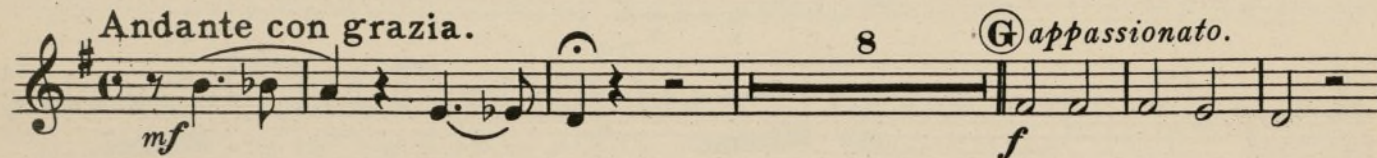

a tempo (H)

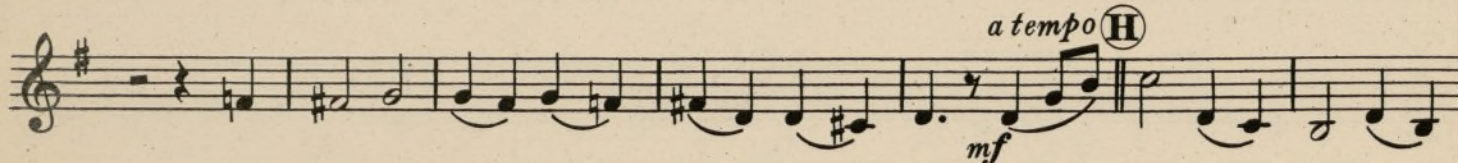

dim. e rall.

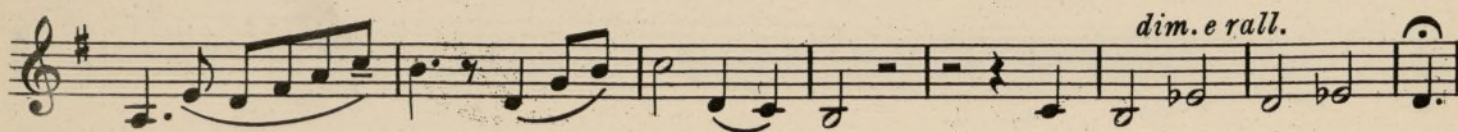

No IV. DON QUIXOTE.

1st Bb Cornet.

Maestoso.

AYUNTAMIENTO DE MADRID
SECRETARÍA GENERAL

Don Quixote.

A Suite in four parts.

Solo B \flat Cornet.

No 1. A SPANISH VILLAGE.

V. F. Safranek.

United States
Mil. Band J'l.

Andante moderato. (♩ = 69)

(one.)

203.

p *p* *mf* *p* *mf* *mp* *mf* *p* *mp* *dim.* *pp*

Solo B \flat Cornet.

N \circ II. SANCHO PANZA.

Giocososo. (♩=88)

N \circ III. DULCINEA.

Andte con grazia. (♩=58) Oboe or Cl.

Solo B \flat Cornet.

N \circ IV. DON QUIXOTE.

Maestoso. ($\text{♩} = 92$)

ff Cl. *p*

1st Horn. *f* *f* *p*

I Bass. *f*

J ($\text{♩} = 100$) *ff*

K ($\text{♩} = 92$) *mf* *f* *mf* *f* *f* *f*

L ($\text{♩} = 88$) *ff* *p*

($\text{♩} = 92$) Cl. *pp*

cresc. *mf* *f* **M**

N *ff*

rall.

Don Quixote.

A Suite in four parts.

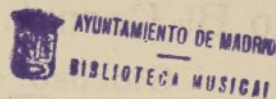

Solo B \flat Cornet.

N \circ I. A SPANISH VILLAGE.

V. F. Safranek.

United States
Mil. Band J'l. *Andante moderato.* (♩ = 69)

203.

(one.)

p *p* *mf* *p* *mf* *mp* *mf* *p* *mp* *dim.* *pp*

A **B** Cl. **C**

17746-97

Copyright MCMXIV by Carl Fischer, New York.
International Copyright Secured.

Copyright renewed
Printed in the U.S.A.

Ayuntamiento de Madrid

Don Quixote.

A Suite in four parts.

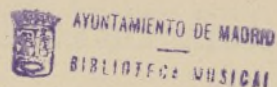

Baritone Saxophones

Nº 1. A SPANISH VILLAGE.

V. F. Safranek.

United States
Mil. Band J'l.

Andante moderato.

203.

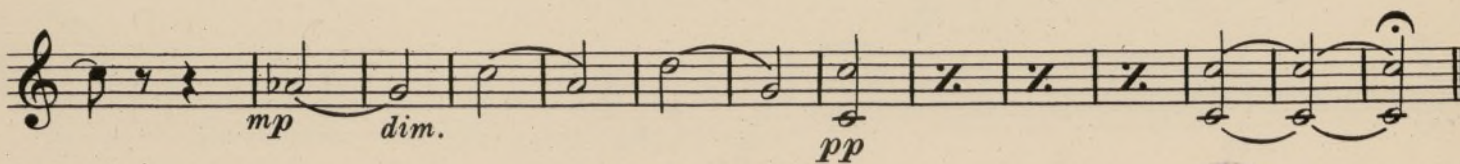
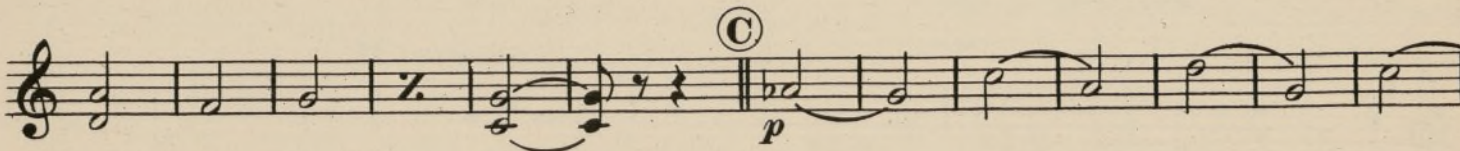
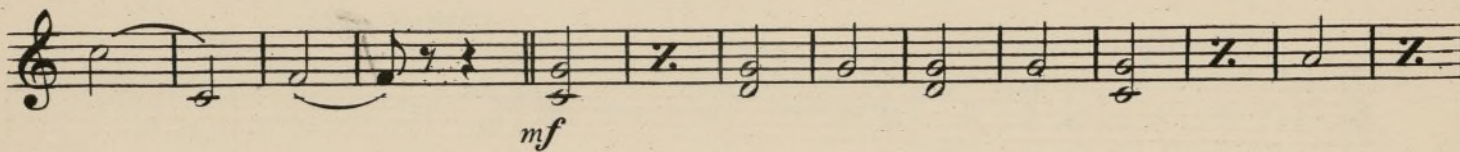
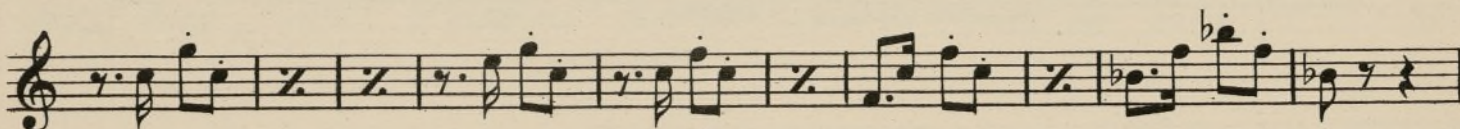
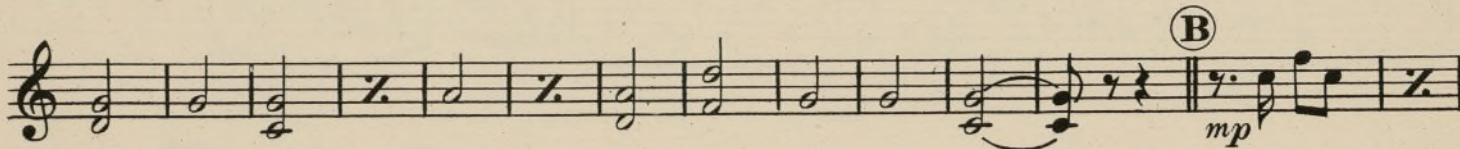
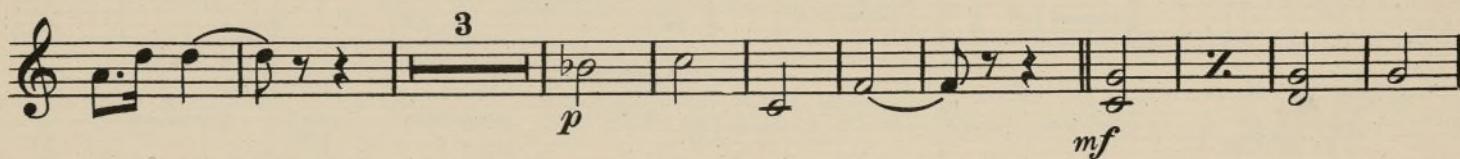
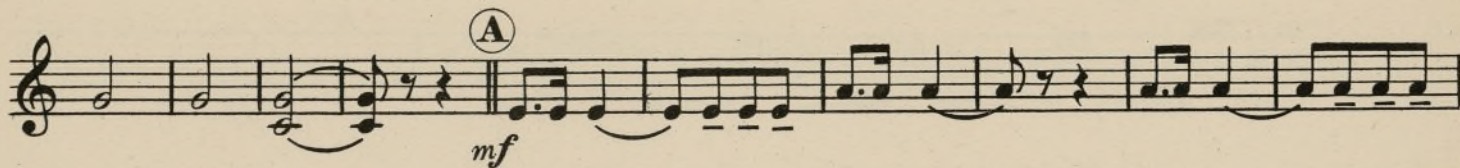
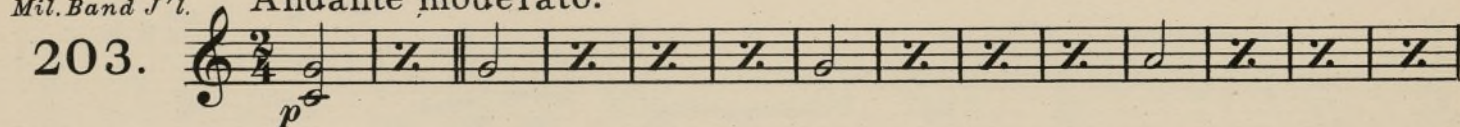

17746 - 97

Carl Fischer, New York.

Ayuntamiento de Madrid

No II. SANCHO PANZA.

Baritone Saxophones.

Giocoso.

Tempo I.

No III. DULCINEA.

Andante con grazia.

appassionato.

Baritone Saxophones.

Nº IV. DON QUIXOTE.

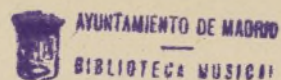

Maestoso.

AYUNTAMIENTO DE MADRID
SECRETARÍA GENERAL

Don Quixote.

A Suite in four parts.

Tenor Saxophones.

No I. A SPANISH VILLAGE.

V. F. Safranek.

United States
Mil. Band J'l.

Andante moderato.

203.

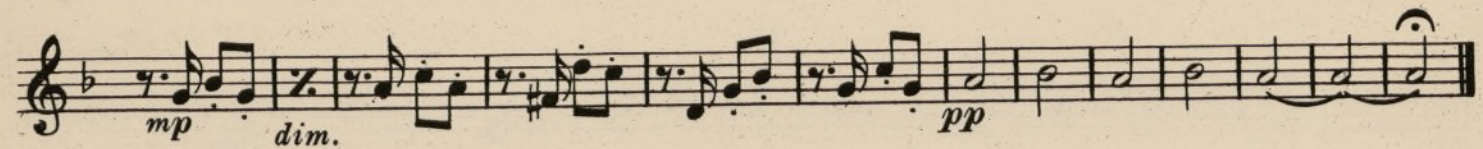
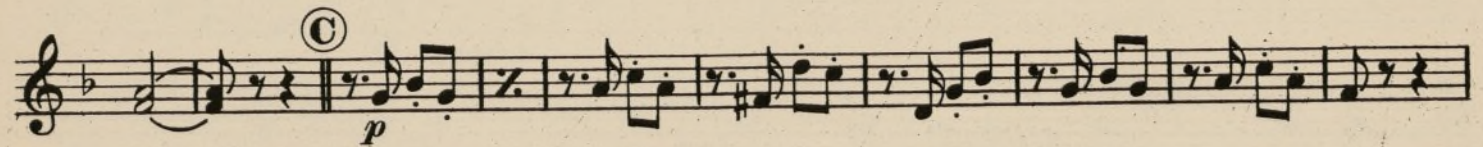
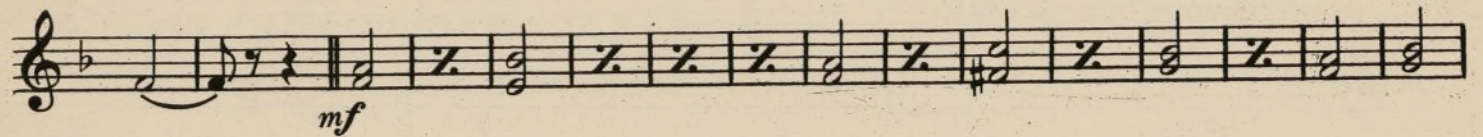
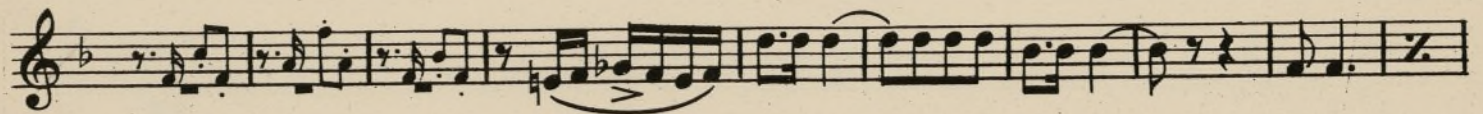
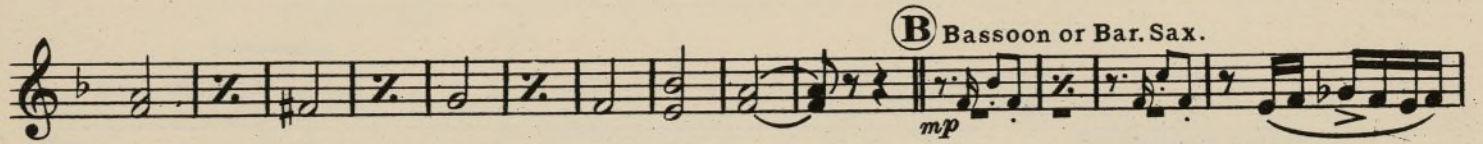
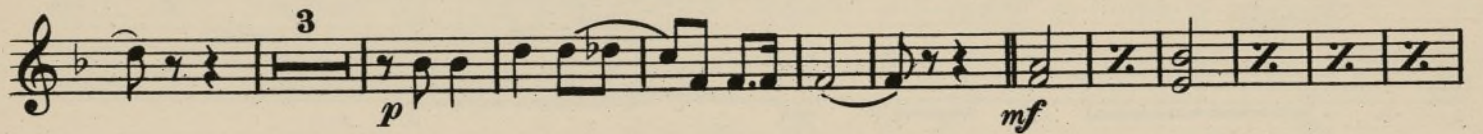
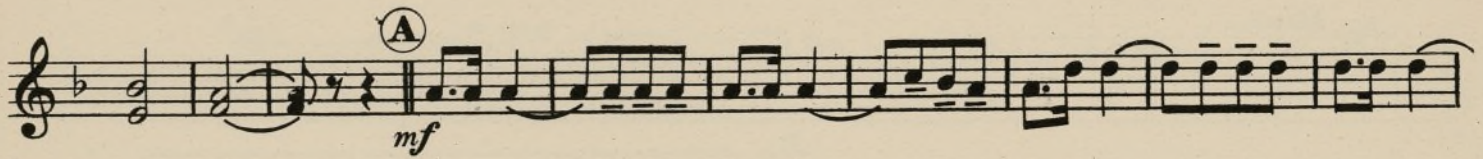
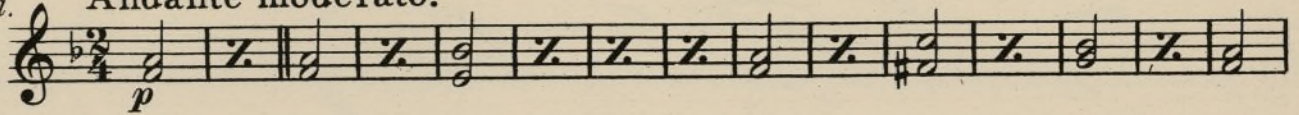

Nº II. SANCHO PANZA.

Tenor Saxophones.

Giocososo.

Tempo I.

Nº III. DULCINEA.

Andante con grazia.

Tenor Saxophones.

Nº IV. DON QUIXOTE.

Maestoso.

3

p

p

I 4

f

J 3 3 3 3

3

1 2 3

K 3 *mf* *f*

mf *f*

L 4

ff

pp

mf *cresc.* *f*

ff

M

ff

O

rall.

AYUNTAMIENTO DE MADRID
SECRETARIA

Don Quixote.

A Suite in four parts.

Alto Saxophones.

No 1. A SPANISH VILLAGE.

V. F. Safranek.

United States
Mil. Band J'l.

Andante moderato.

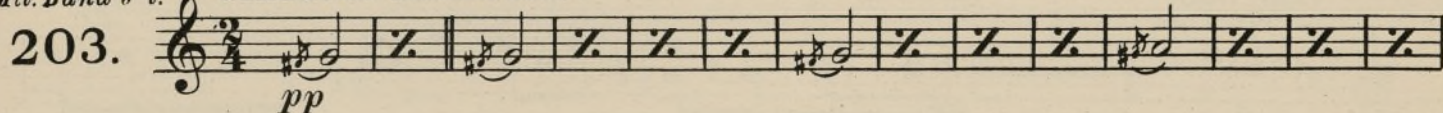
203. 

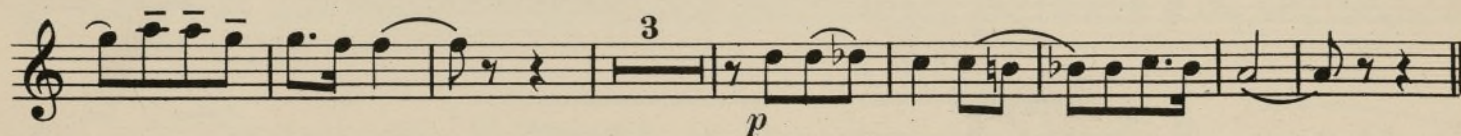

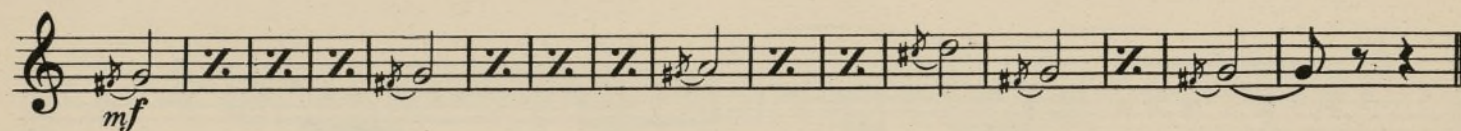

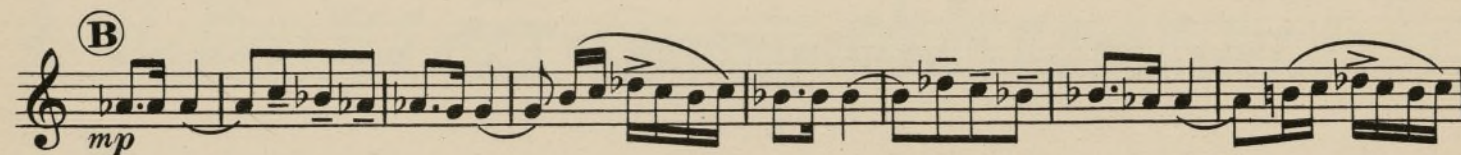

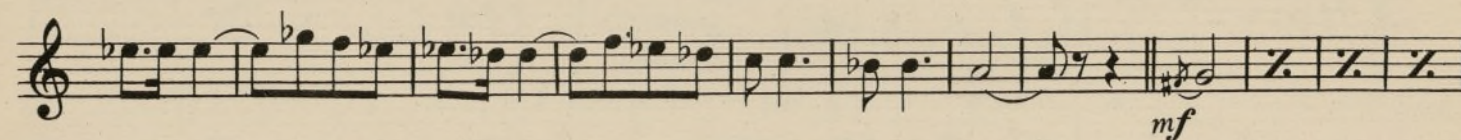

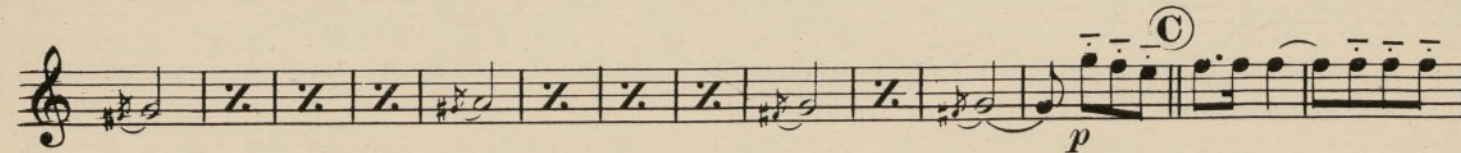

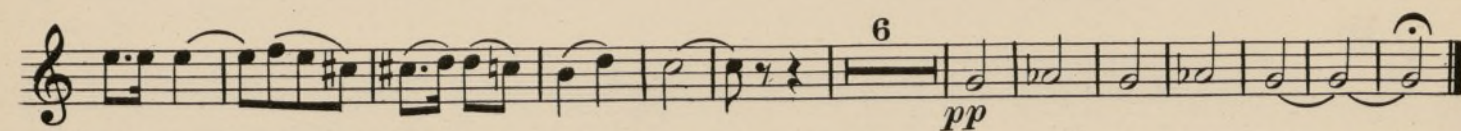

Nº II. SANCHO PANZA.

Alto Saxophones.

Giocoso.

Nº III. DULCINEA.

Andante con grazia.

at option of Conductor.

No IV. DON QUIXOTE.

Alto Saxophones.

Maestoso.

3 *ad lib.* 3 *p* *p*

I 4 *f*

J *ff*

K *mf*

f *mf* *f*

ff

L 4 *pp*

M *mf cresc.* *f*

O *rall.*

Don Quixote.

A Suite in four parts.

Soprano Saxophone.

No I. A SPANISH VILLAGE.

V. F. Safranek.

United States
Mil. Band J'l.

Andante moderato.

203.

Nº II. SANCHO PANZA.

Soprano Saxophone.

Giocoso.

ff

p

ff

Meno.

p

Tempo I.

ff

p

ff

Nº III. DULCINEA.

Andante con grazia.

mf

at option of Conductor.

p cantabile.

G appassionato.

a tempo

H

mf

dim. e rall.

Ayuntamiento de Madrid

Ayuntamiento de Madrid