(1)

Mus 15-18

monjuiba estado Aqui

Principal:

t

Violin 1.º

2.ª Parte

Reynaldo y Armida-

Ayuntamiento de Madrid

1200026222

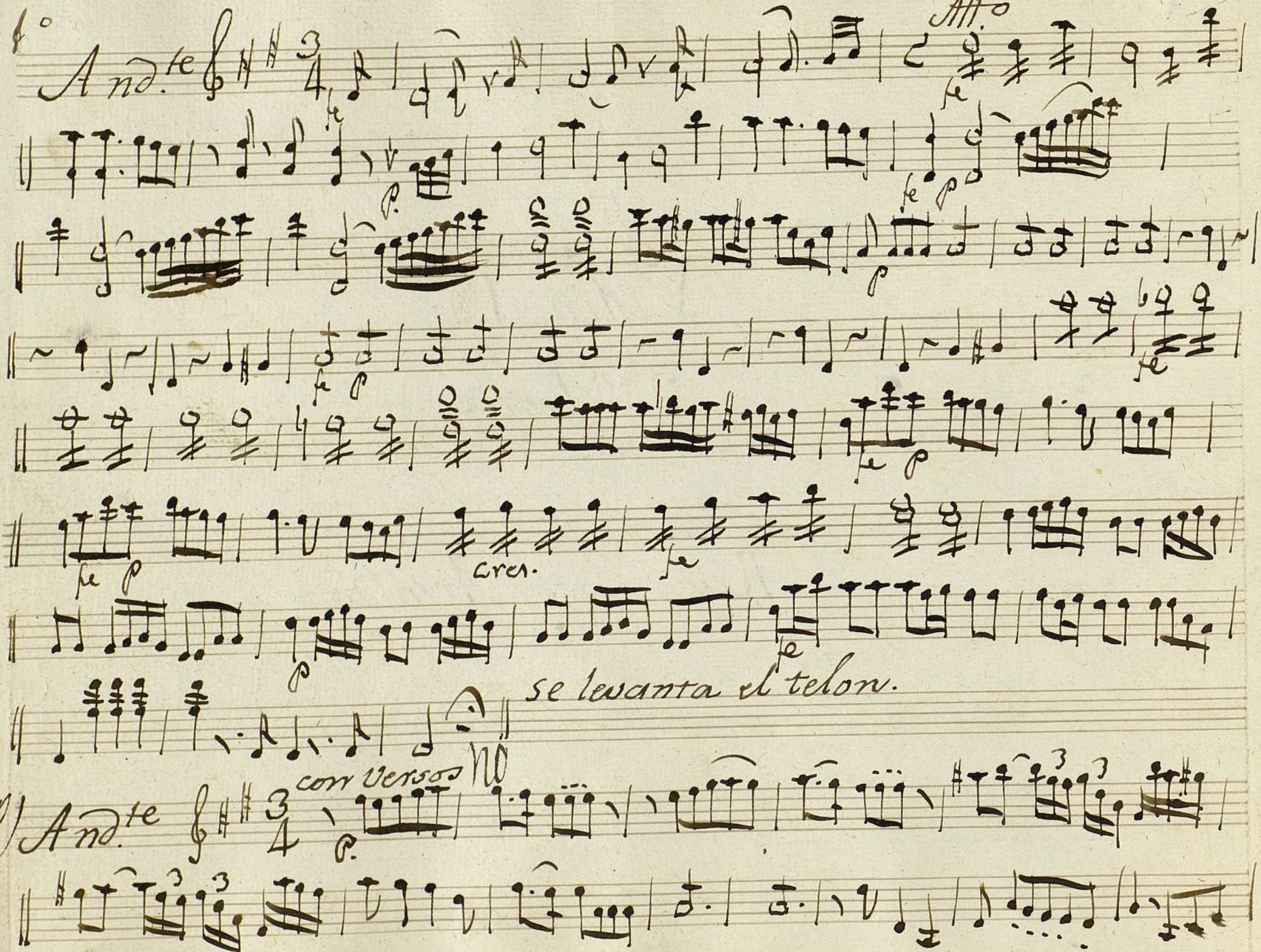

Ayuntamiento de Madrid

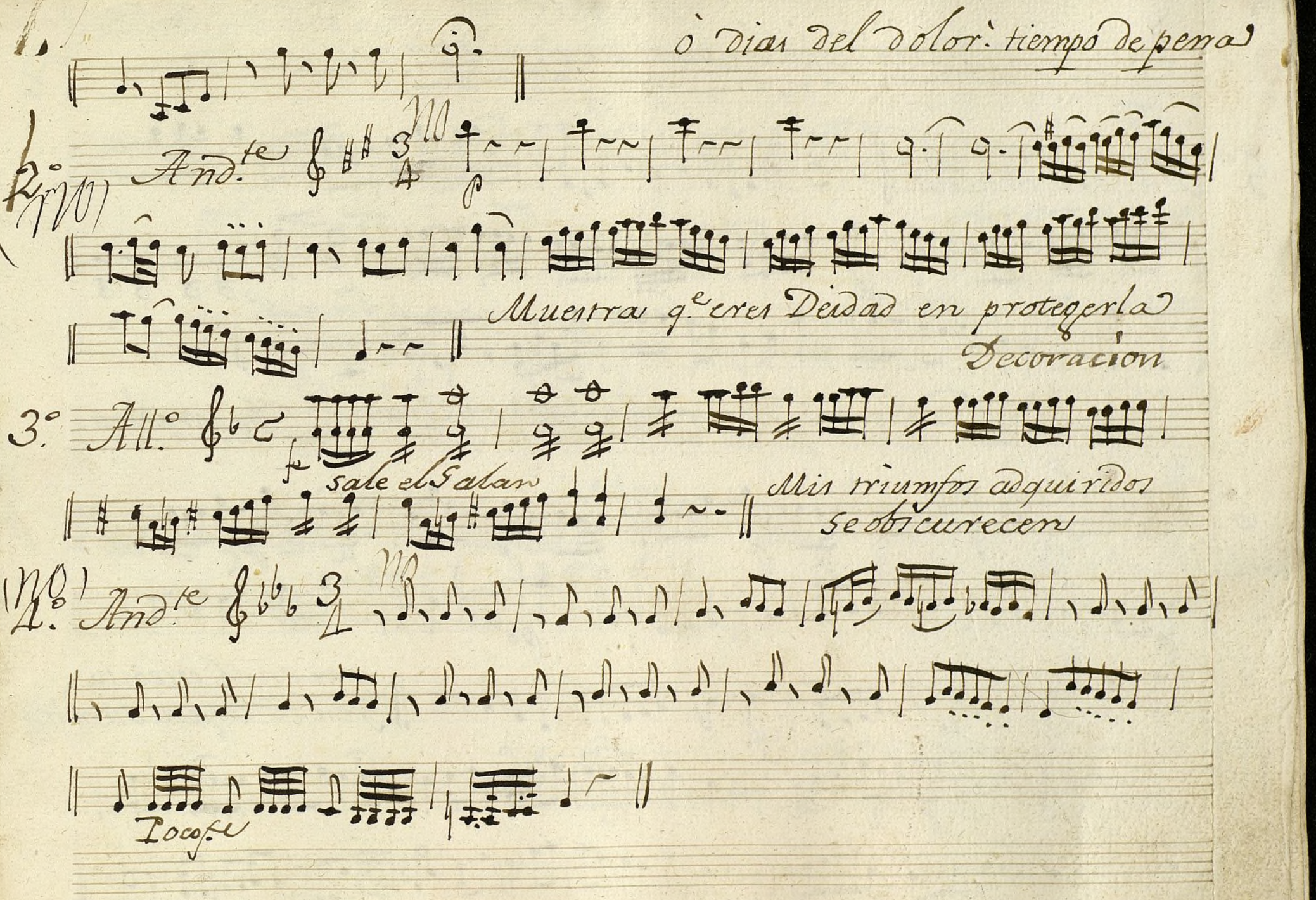

Ayuntamiento de Madrid

Irremediable barbara, y eterna.

5.° All.° No mucho.

De nada desengañor aprovechan. Decoracion

6.° All.° Poco.

ara en el viento
yen el agua siembra

Vl.° And.no

Ayuntamiento de Madrid

8.° De la pérdida paz, morir desea.

Batalla

All.° 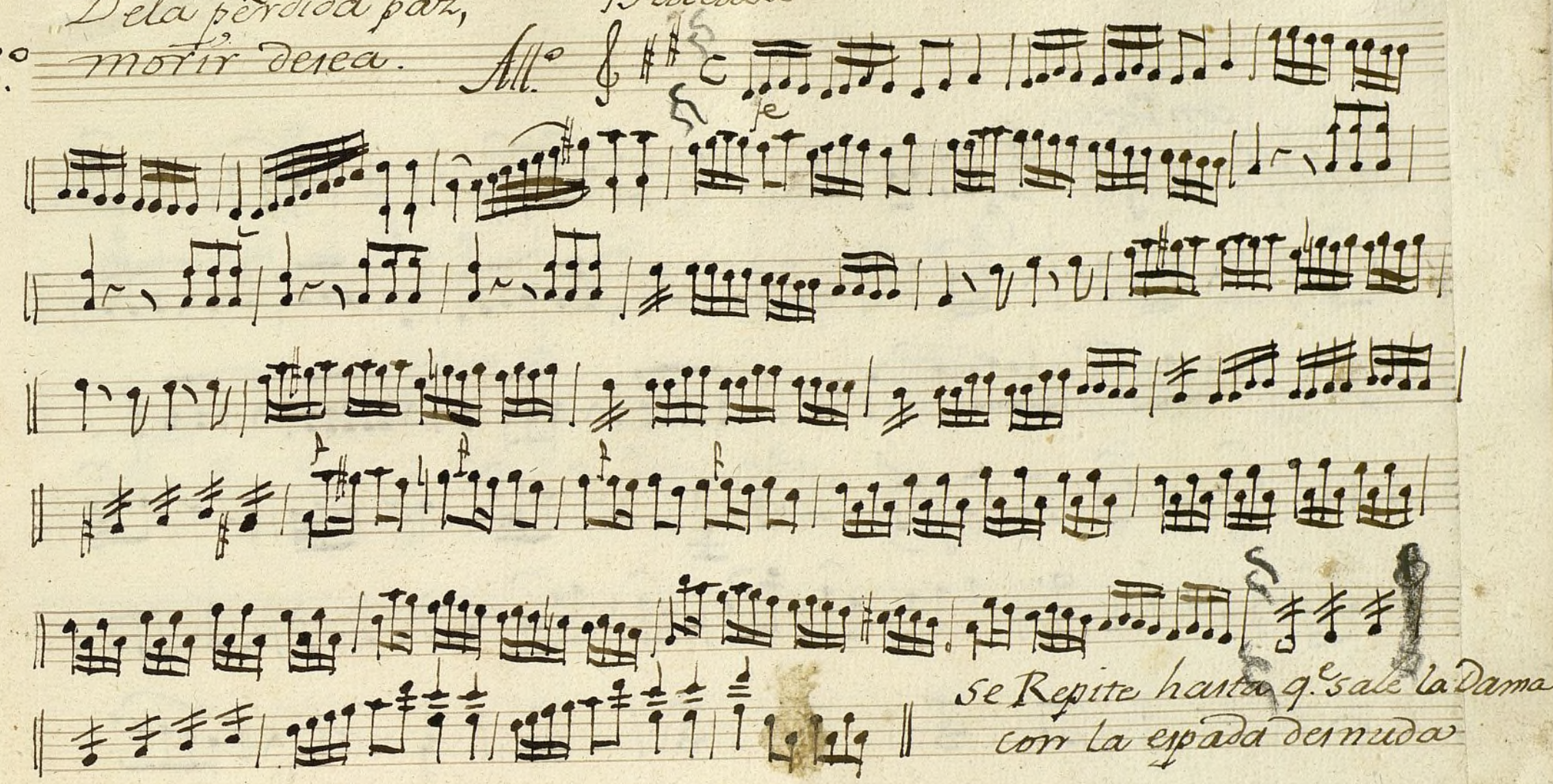

se Repite hasta q.e sale la Dama con la espada desnuda

9.° Pues muere: tente Orcante, yo soi muerta.

se Repite la Batalla hasta q.e se quedan Solos Dama y Galan, y Sigue.

Ayuntamiento de Madrid

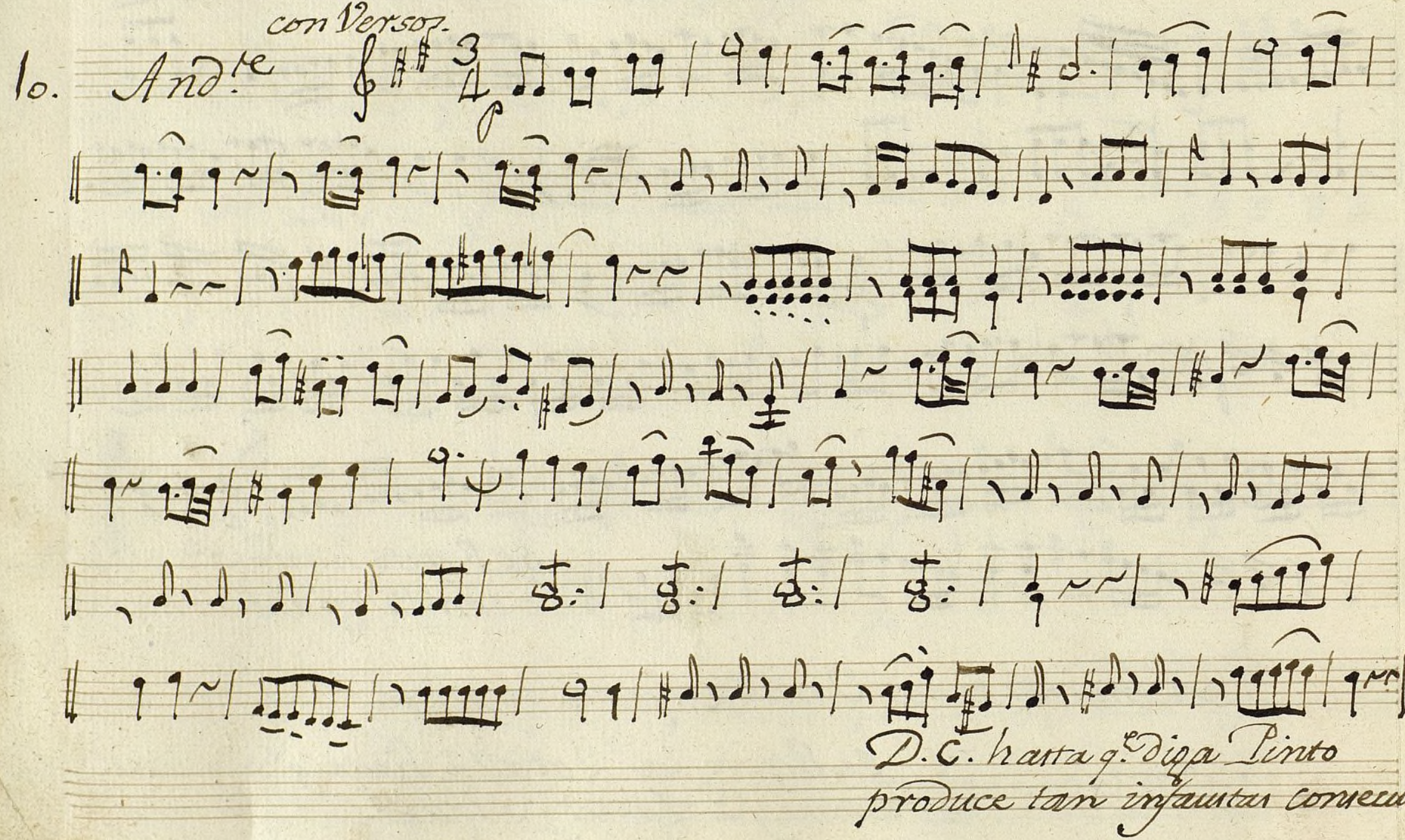

Ayuntamiento de Madrid

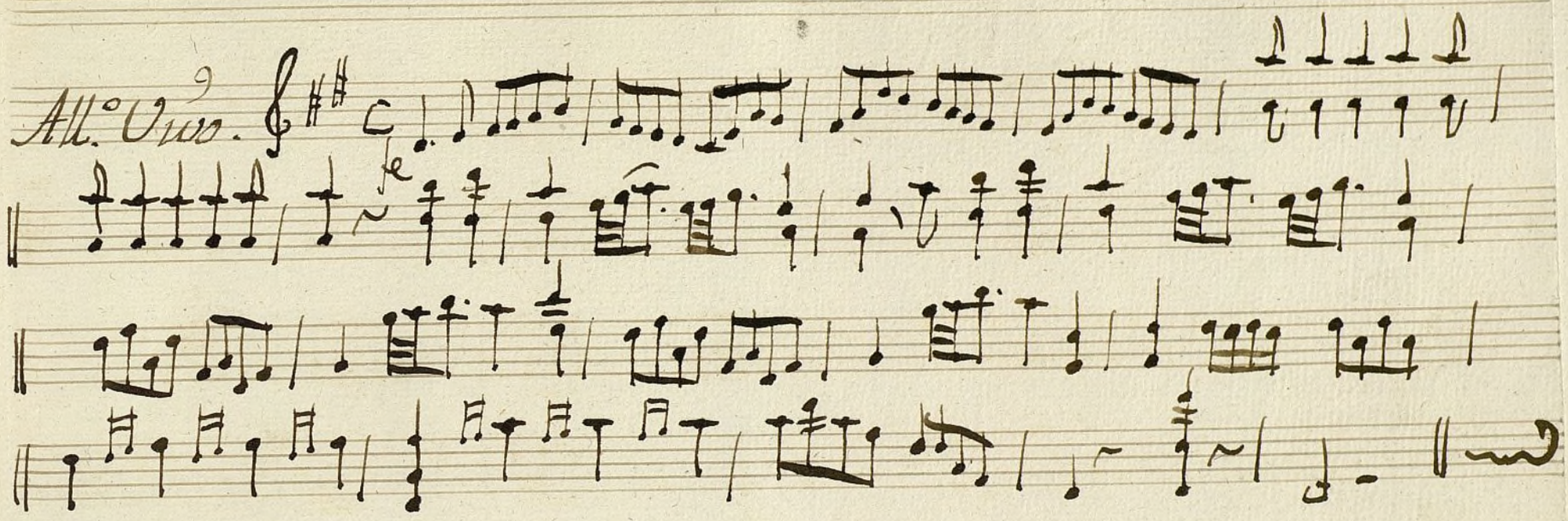

Ayuntamiento de Madrid

Ayuntamiento de Madrid

(2)

Mus 15-18

t

Violin 1.°

2.ª Parte

Reynaldo y Armida.

Ayuntamiento de Madrid

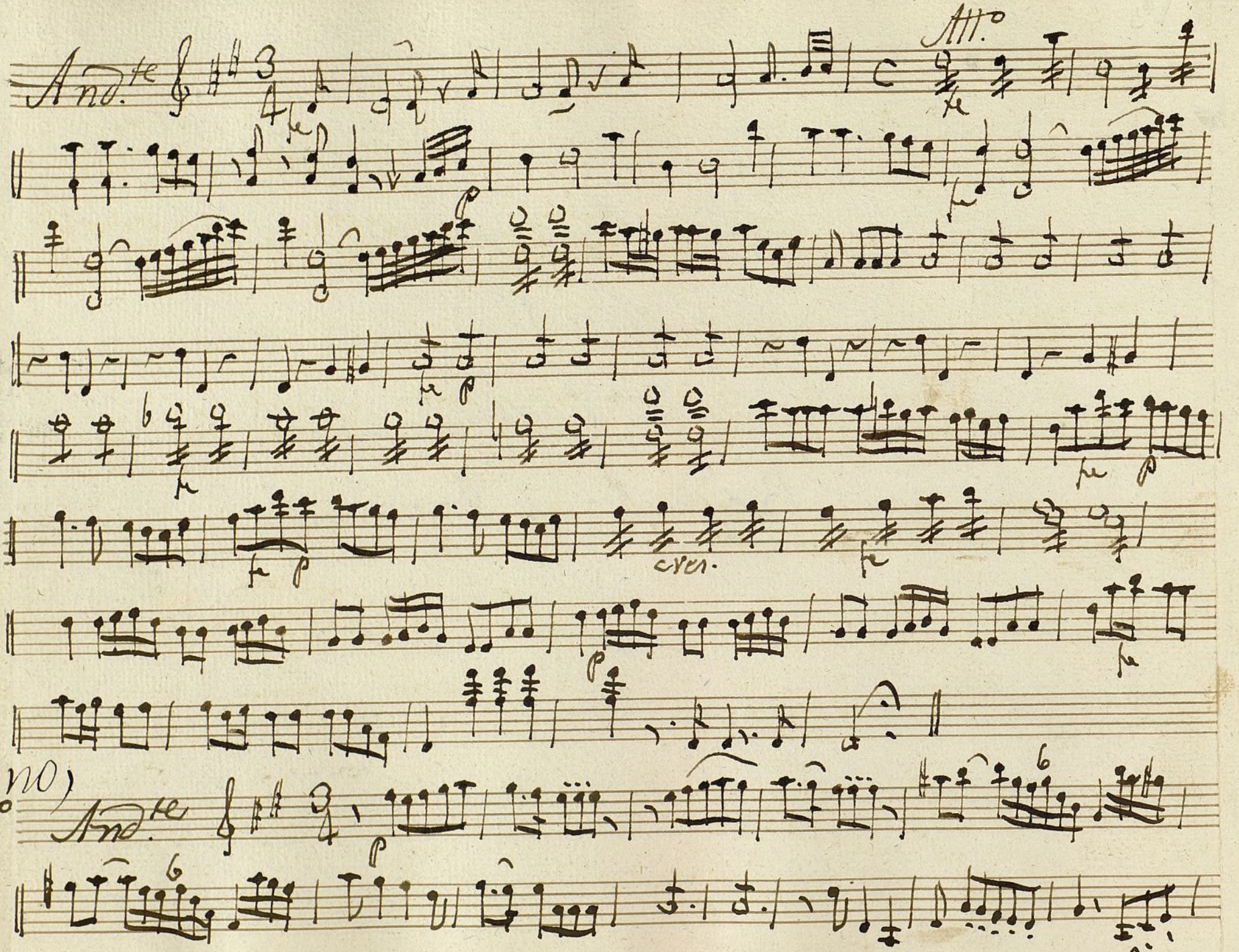

Ayuntamiento de Madrid

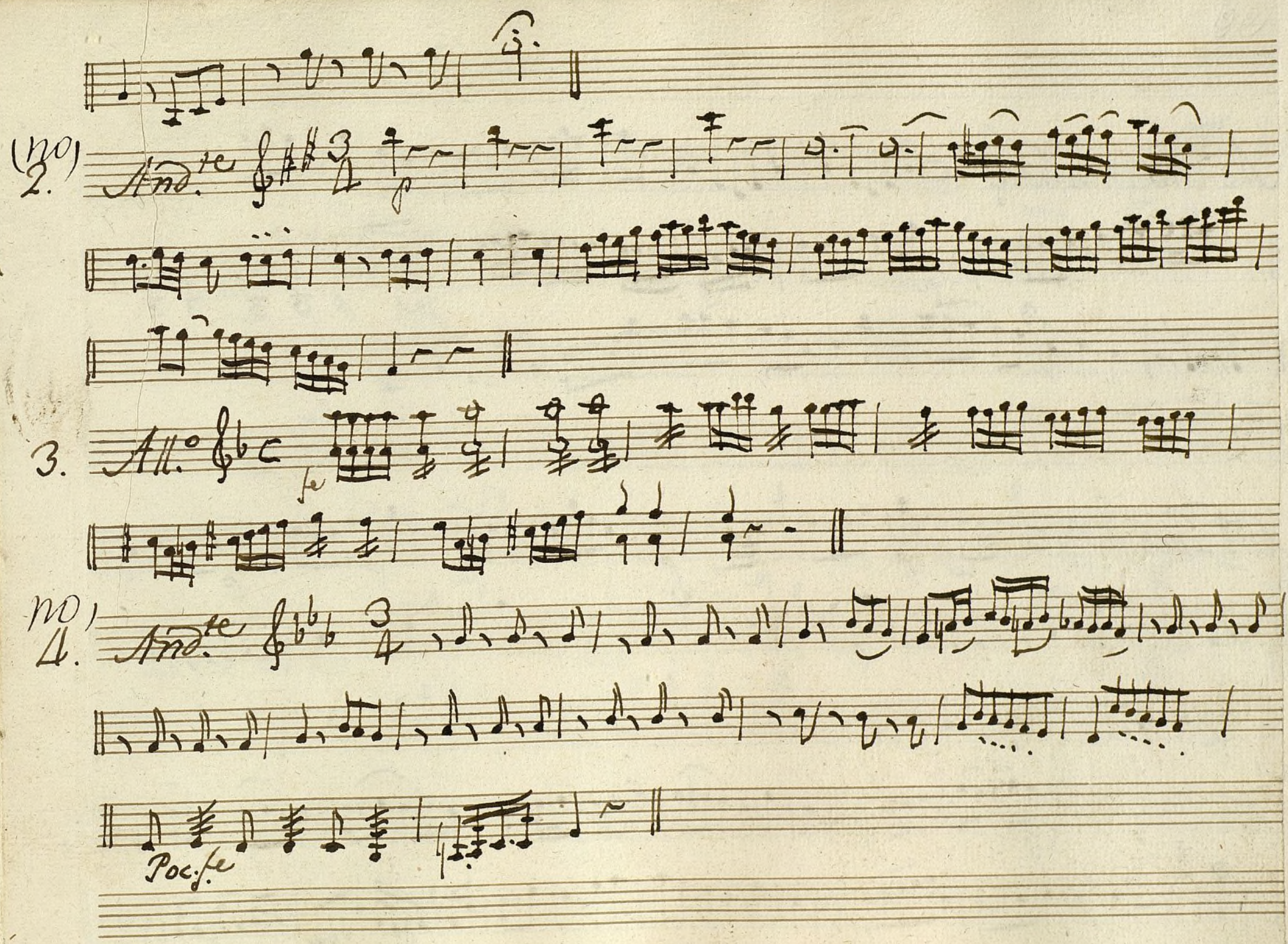

Ayuntamiento de Madrid

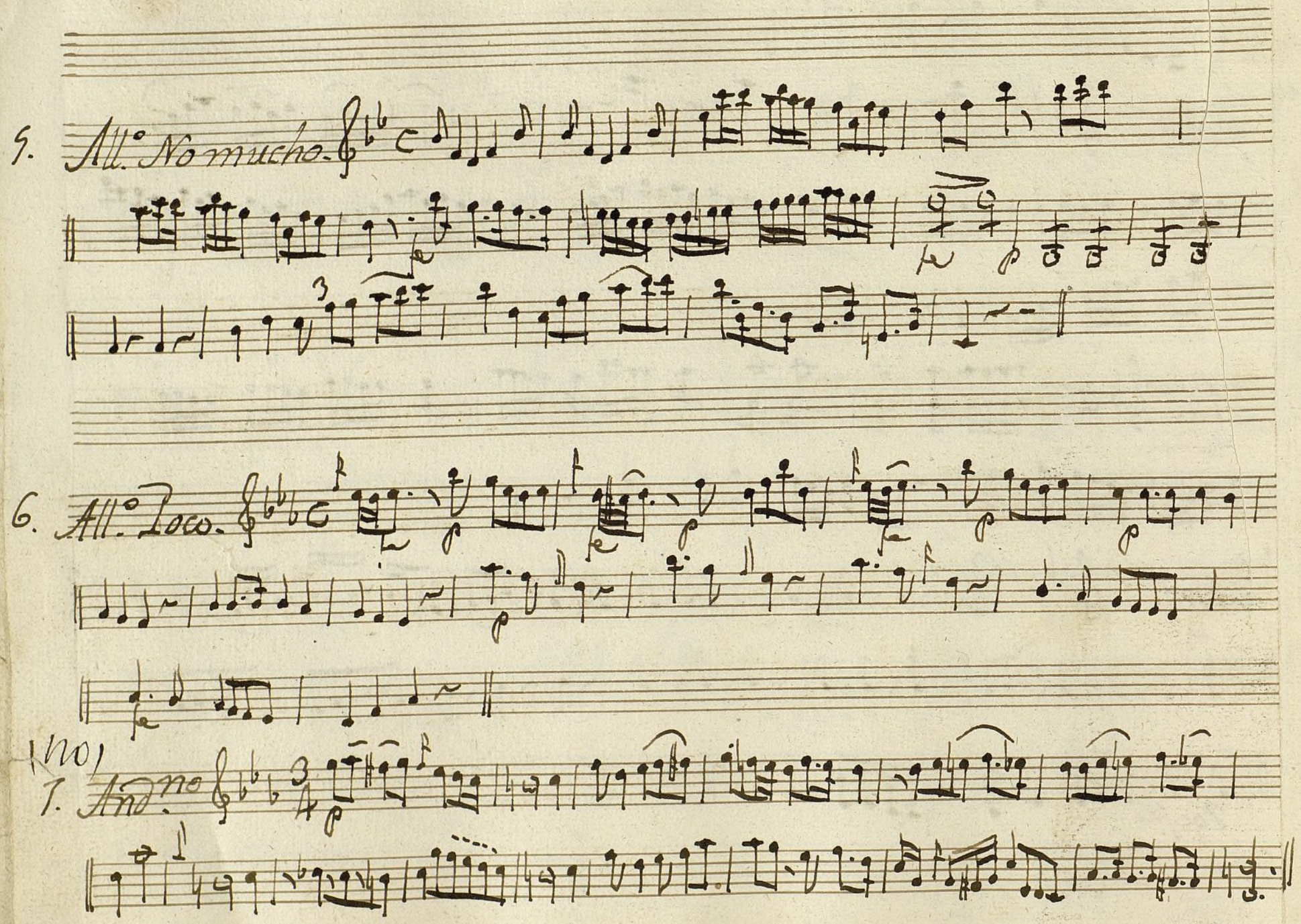

Ayuntamiento de Madrid

8. Batalla

All.o

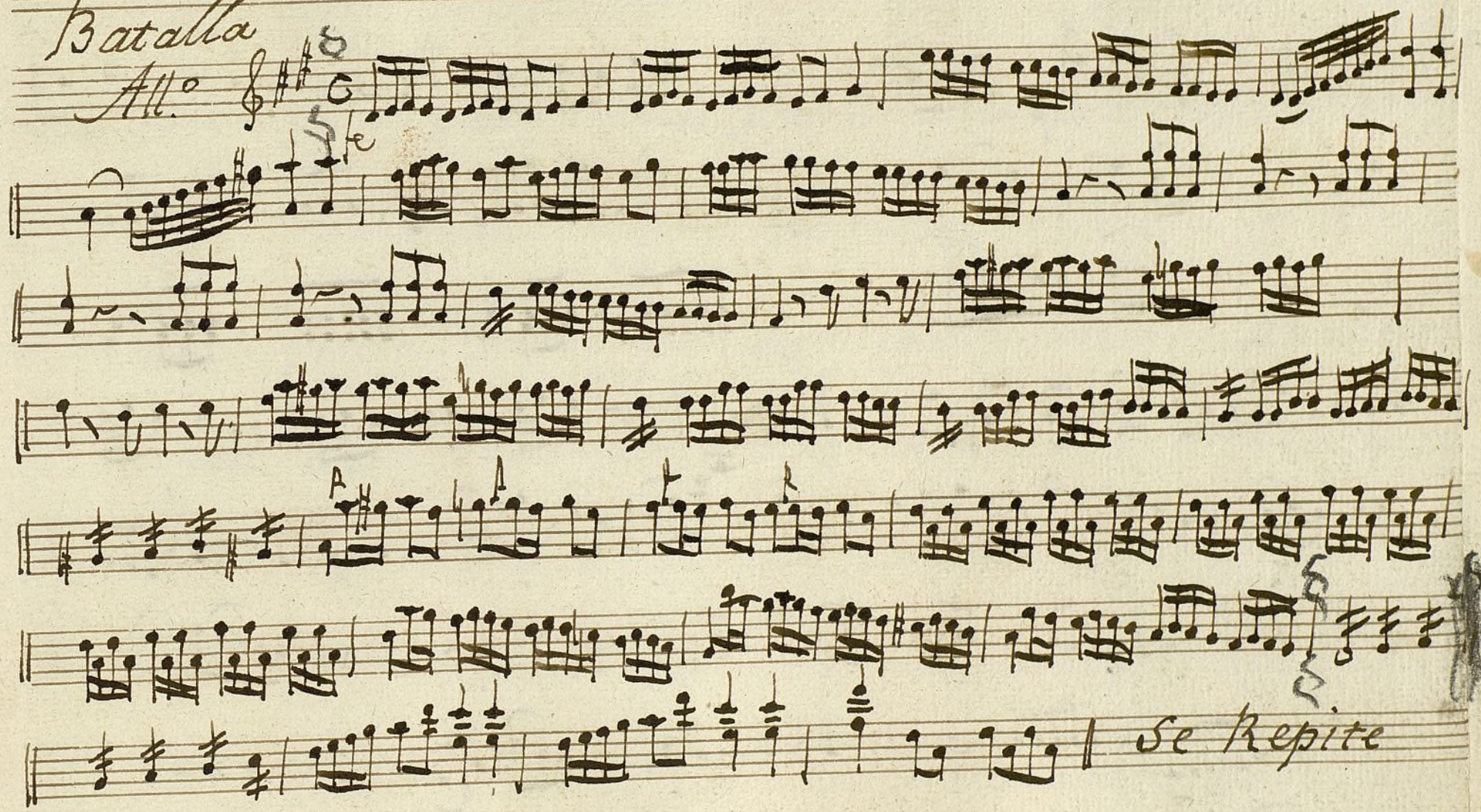

9.o Repite la Batalla II y sigue.

Ayuntamiento de Madrid

1o

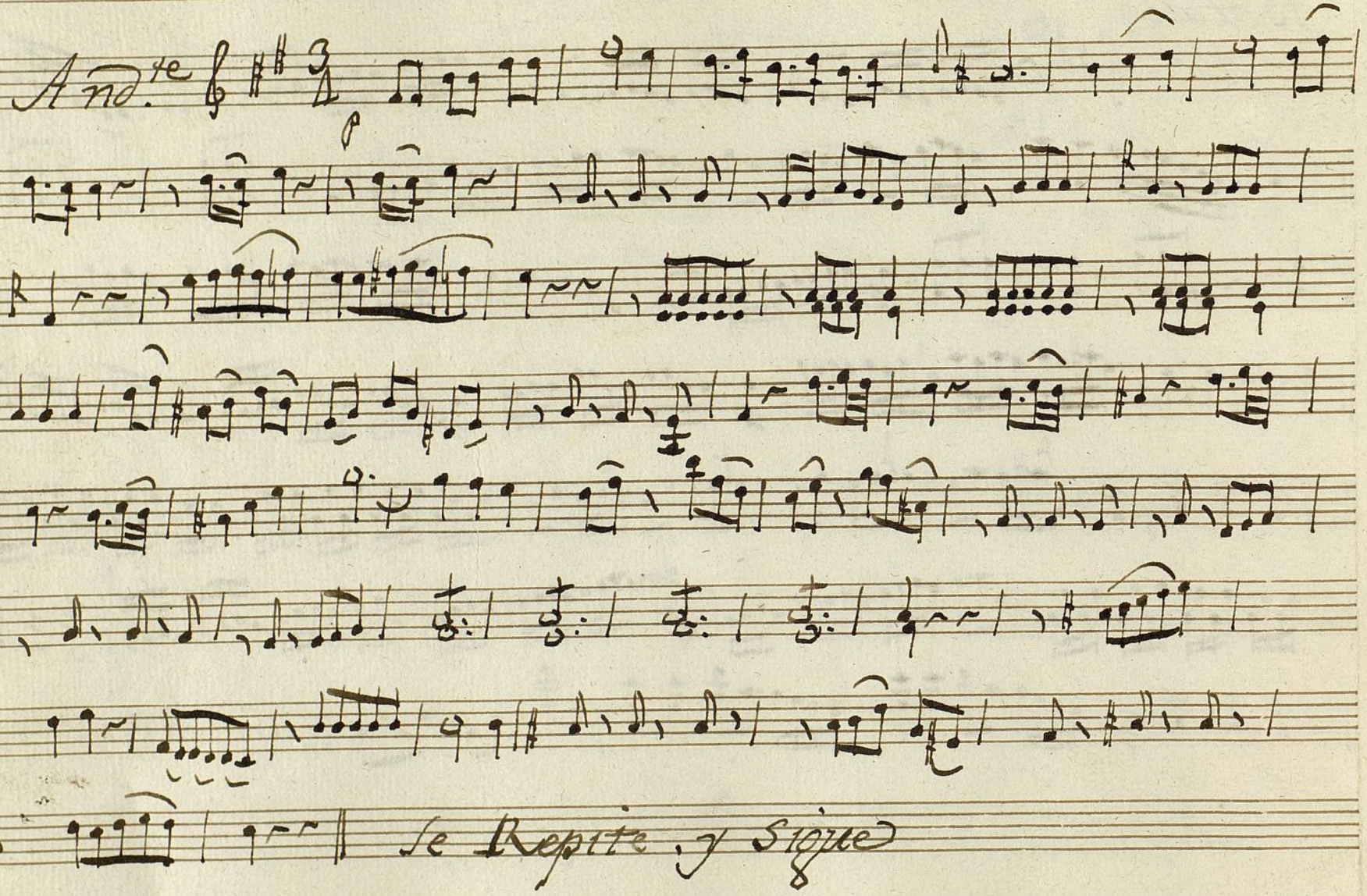

Ayuntamiento de Madrid

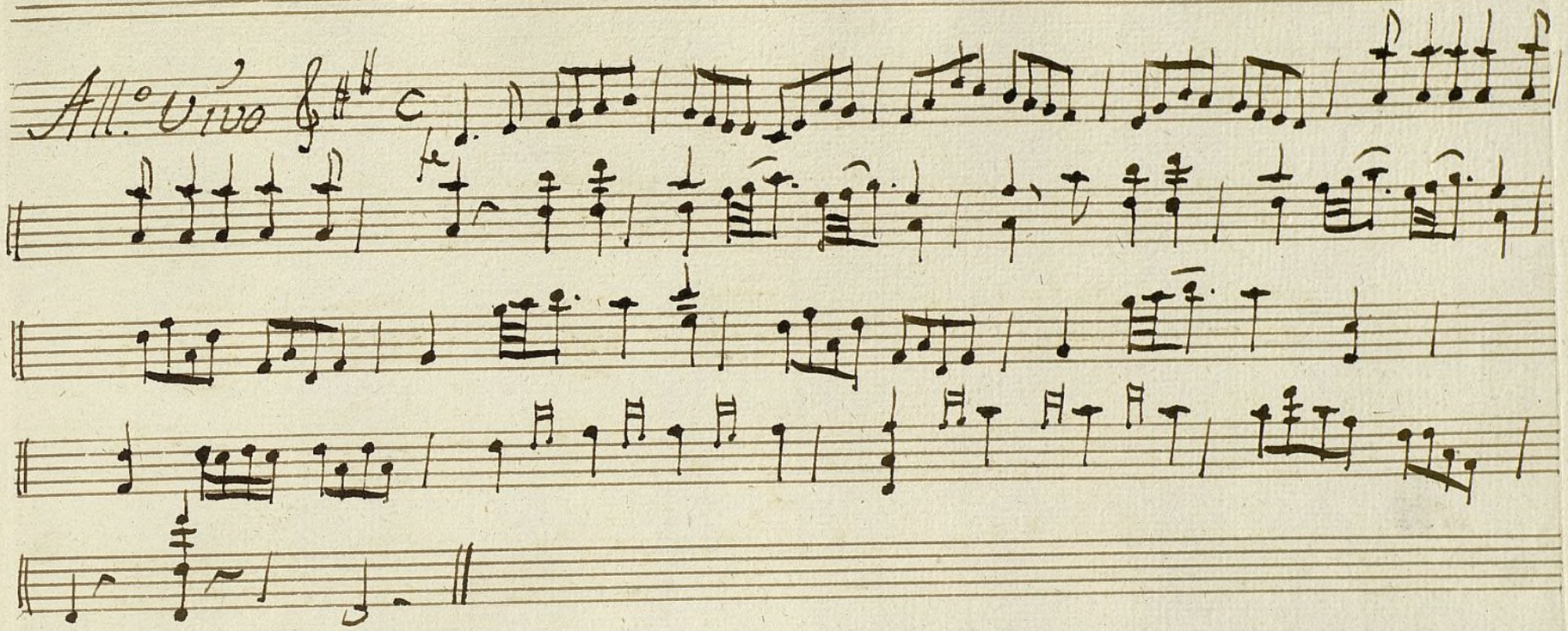

Ayuntamiento de Madrid

Ayuntamiento de Madrid

Mus 15-18

(3)

4

Violin 1.°

2.ª Parte

Reinabo y Armida.

Ayuntamiento de Madrid

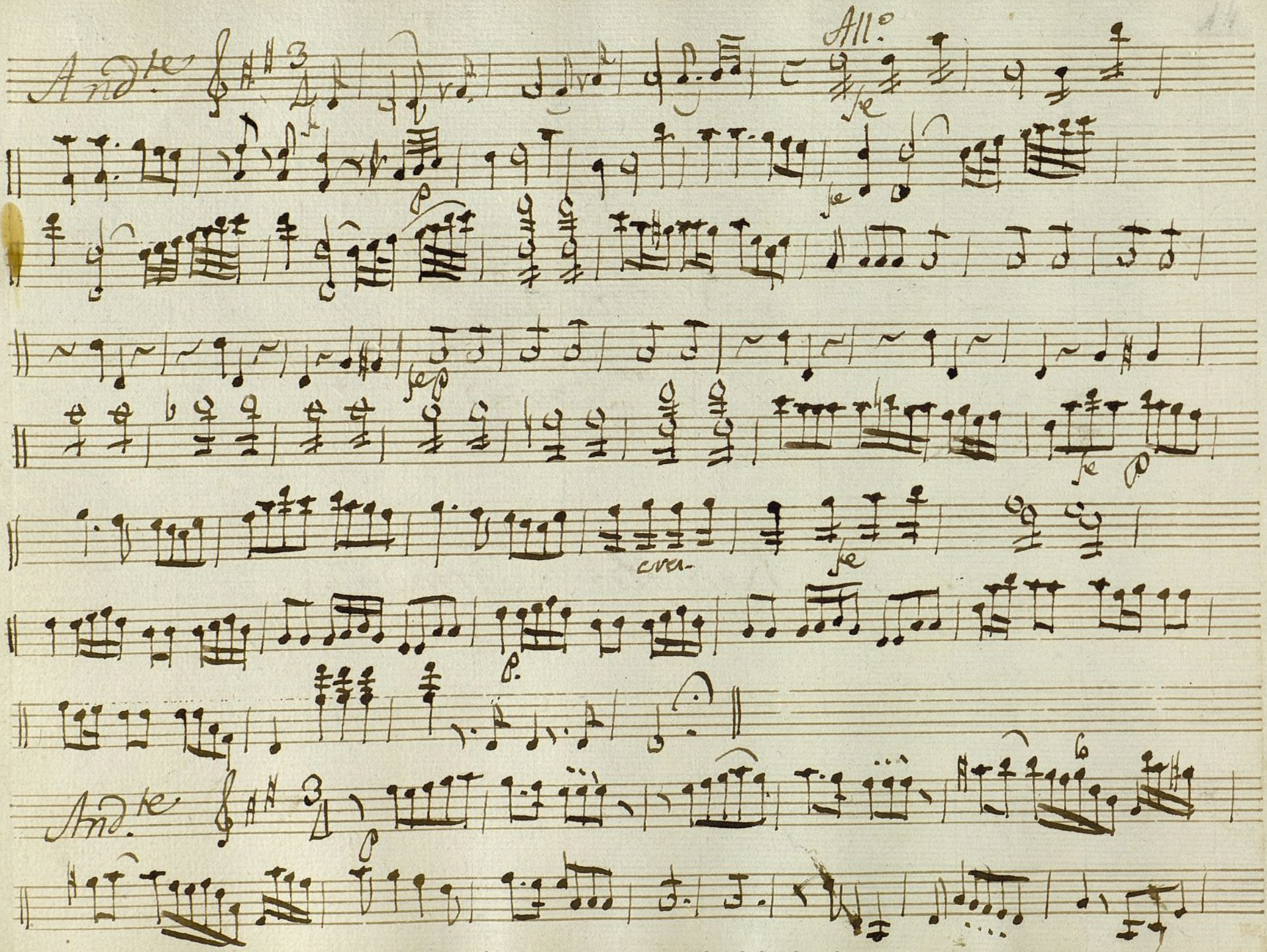

Ayuntamiento de Madrid

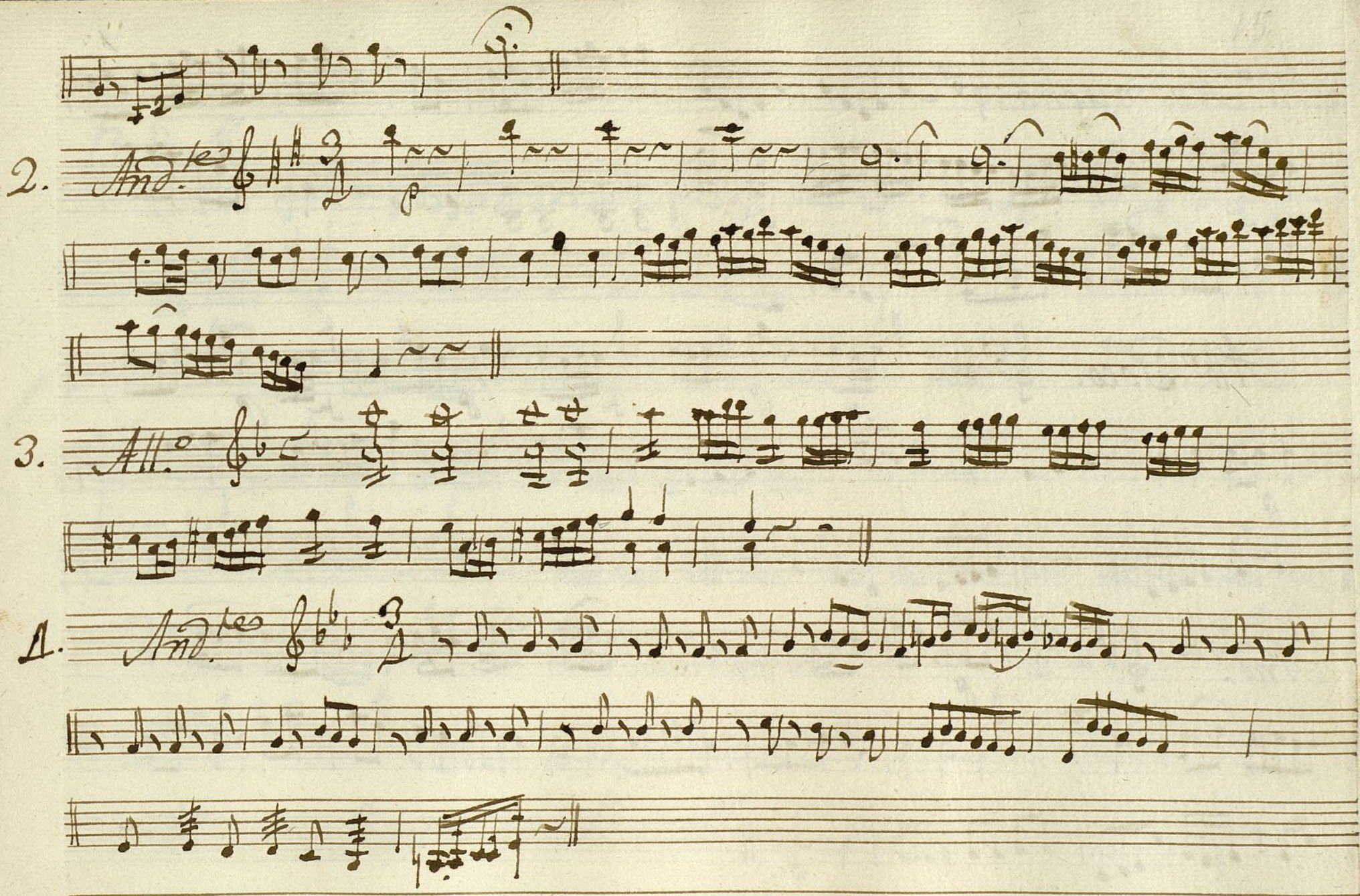

Ayuntamiento de Madrid

All.° No mucho

All.° Poco.

T. And.no

Ayuntamiento de Madrid

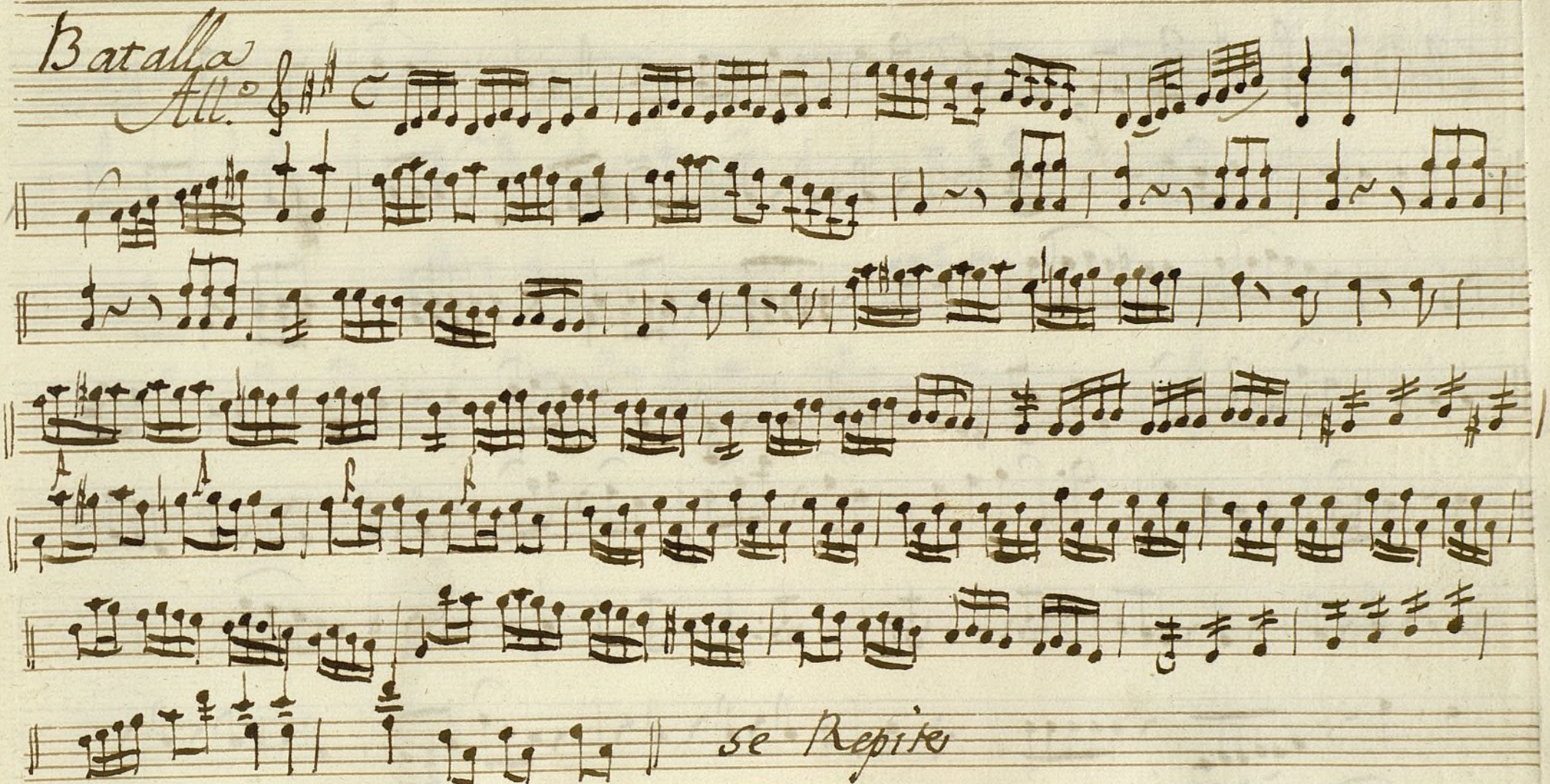

9.o Repite la Batalla || y sigue.

Ayuntamiento de Madrid

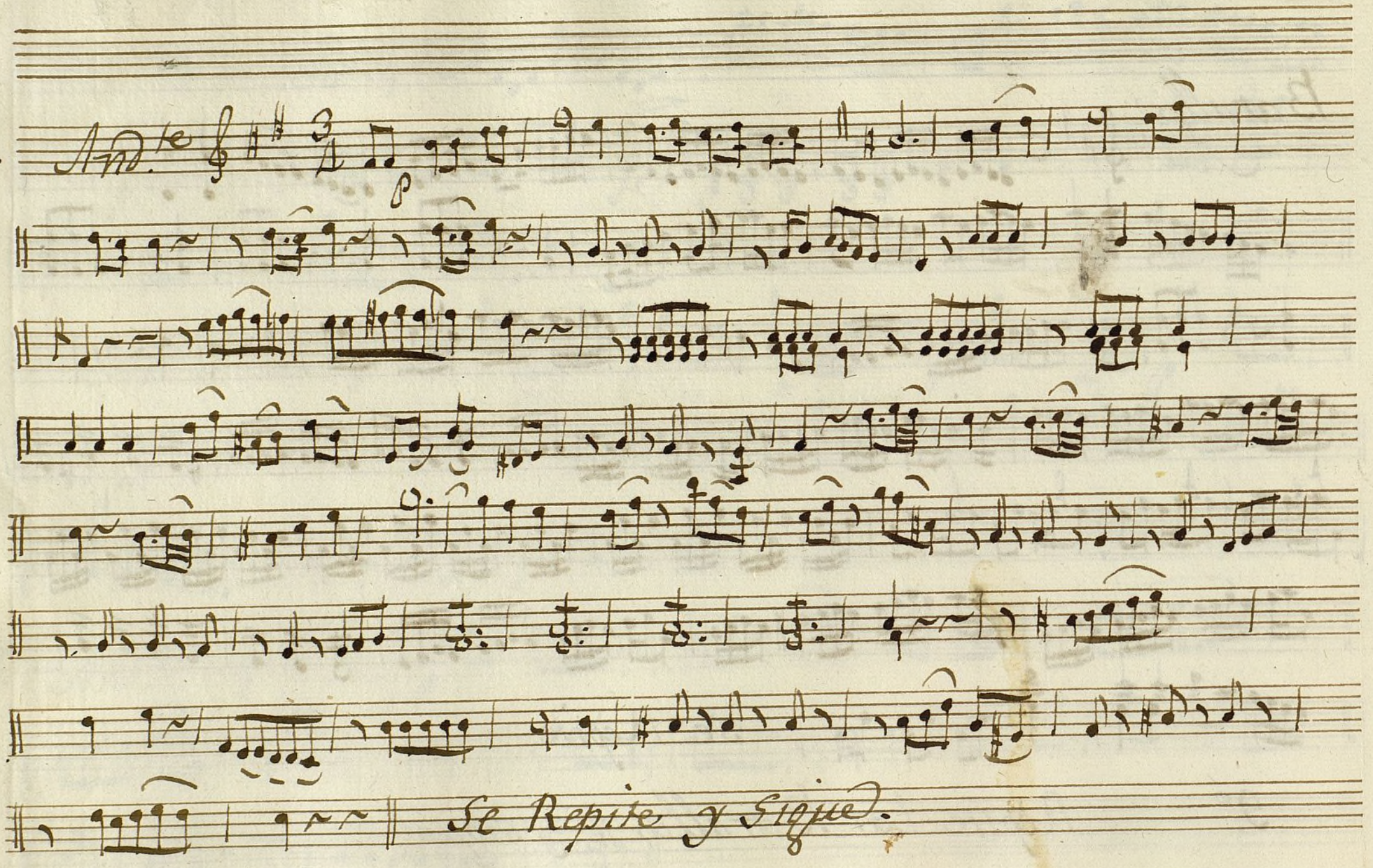

Ayuntamiento de Madrid

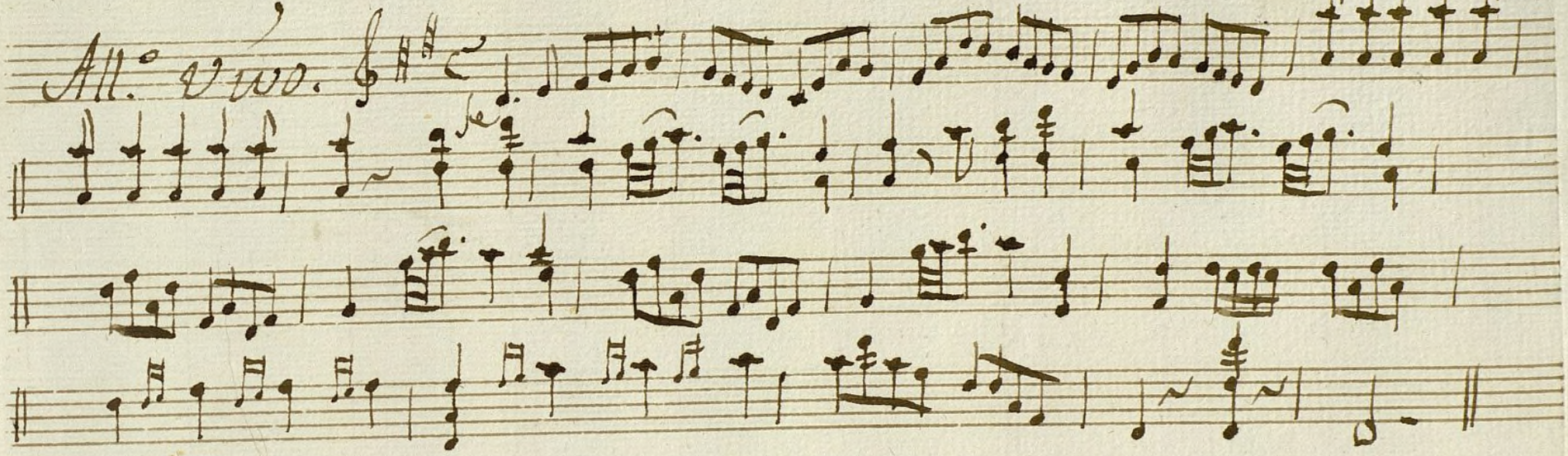

Ayuntamiento de Madrid

Ayuntamiento de Madrid

Mus 15 15

t

Violin 2.°

2.ª Parte

Reynaldo y Armida

Ayuntamiento de Madrid

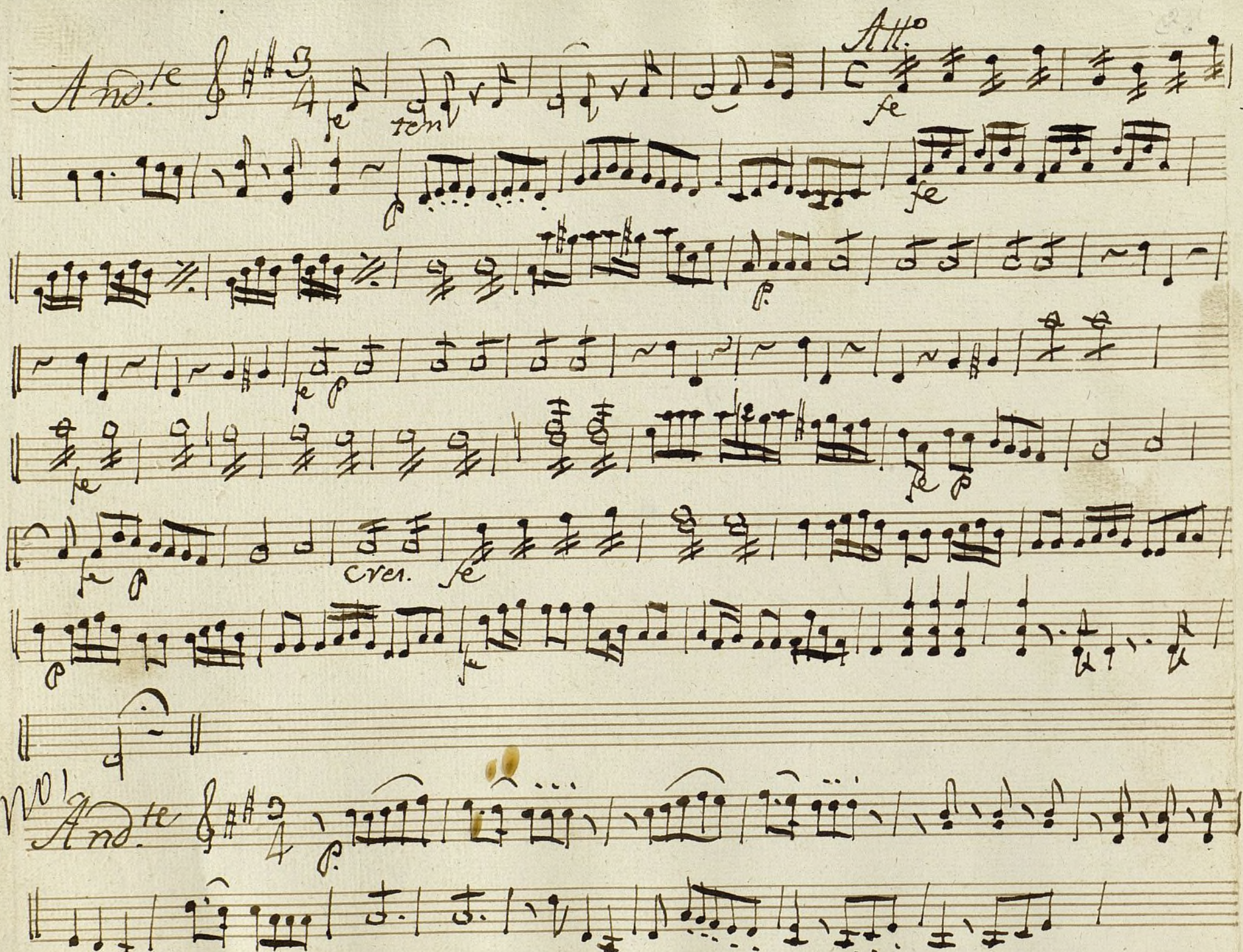

Ayuntamiento de Madrid

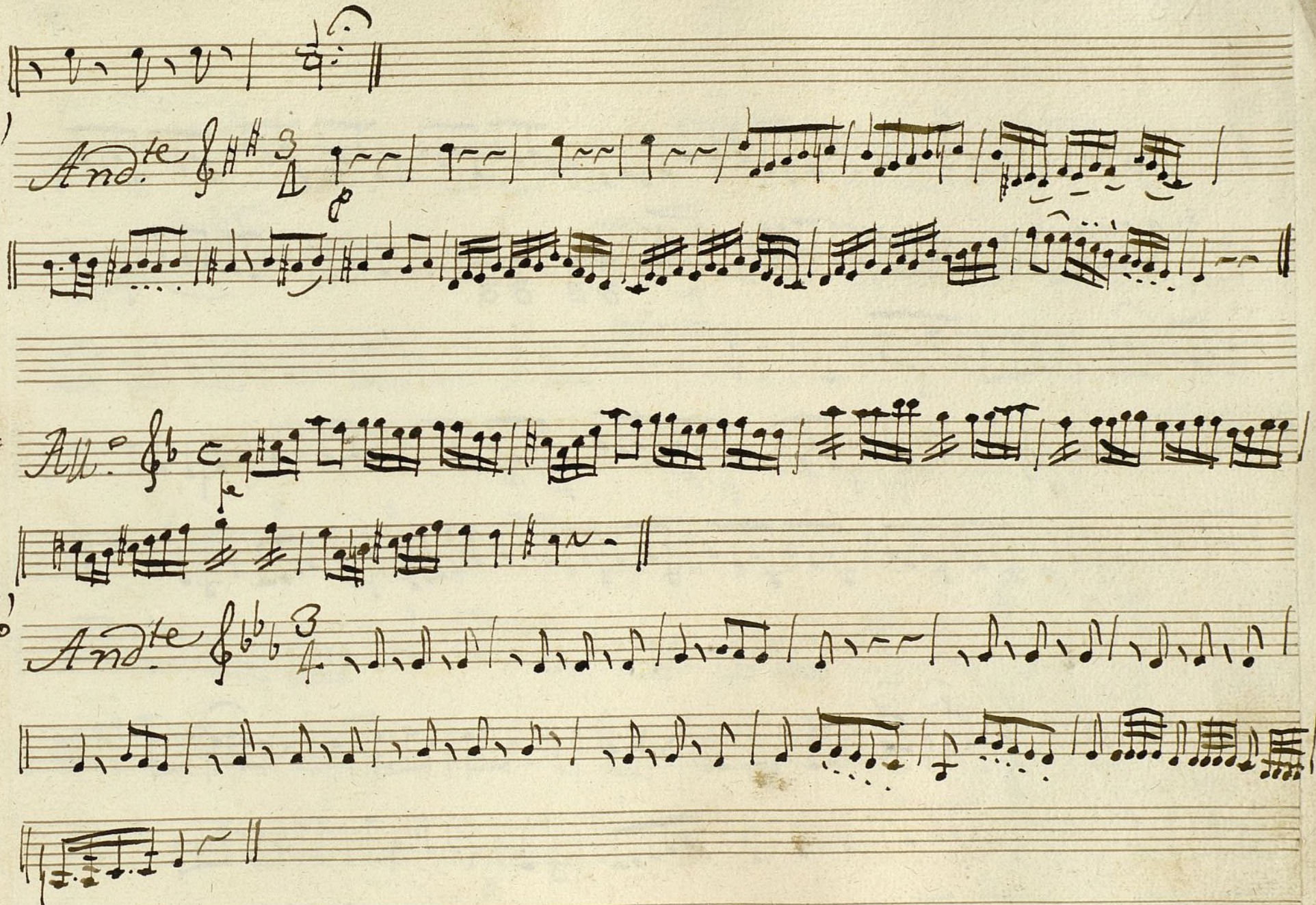

Ayuntamiento de Madrid

5.º All.º No mucho.

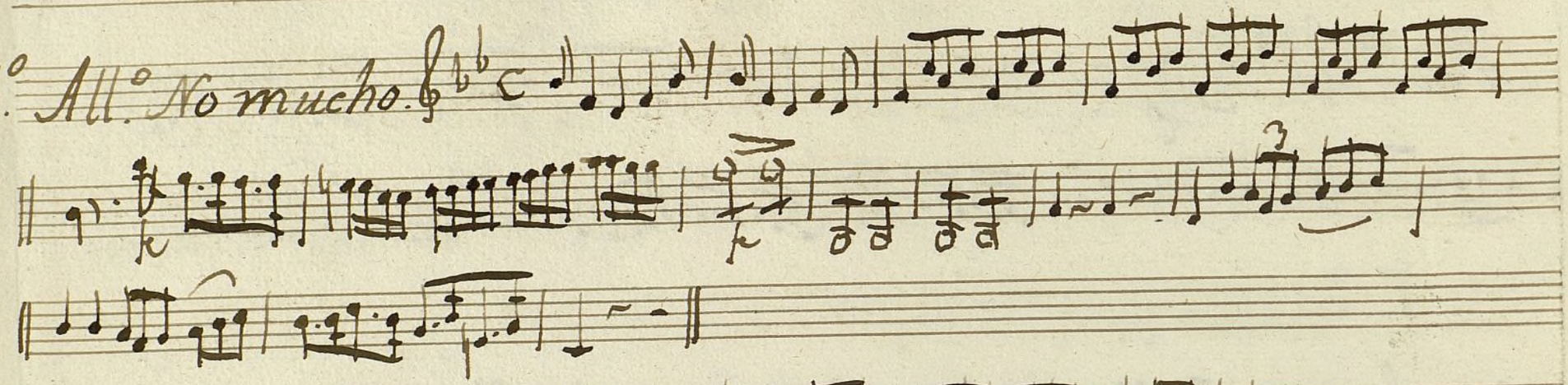

6.º All.º Poco.

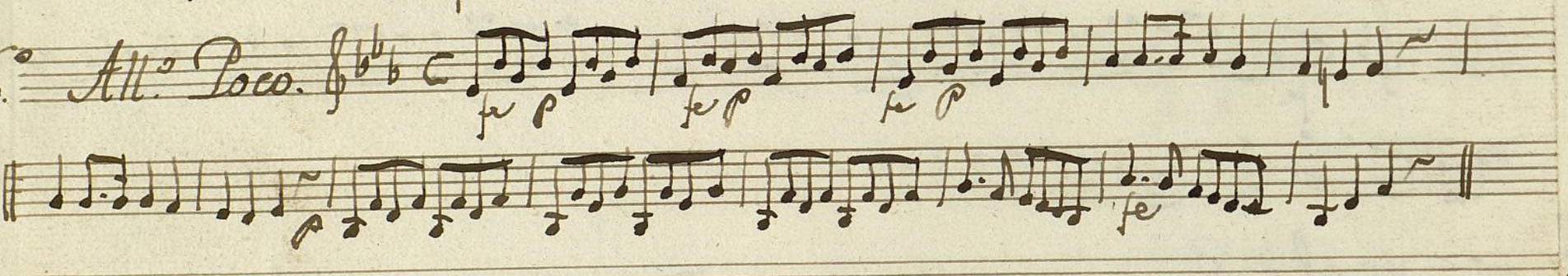

7.º (No) And.no

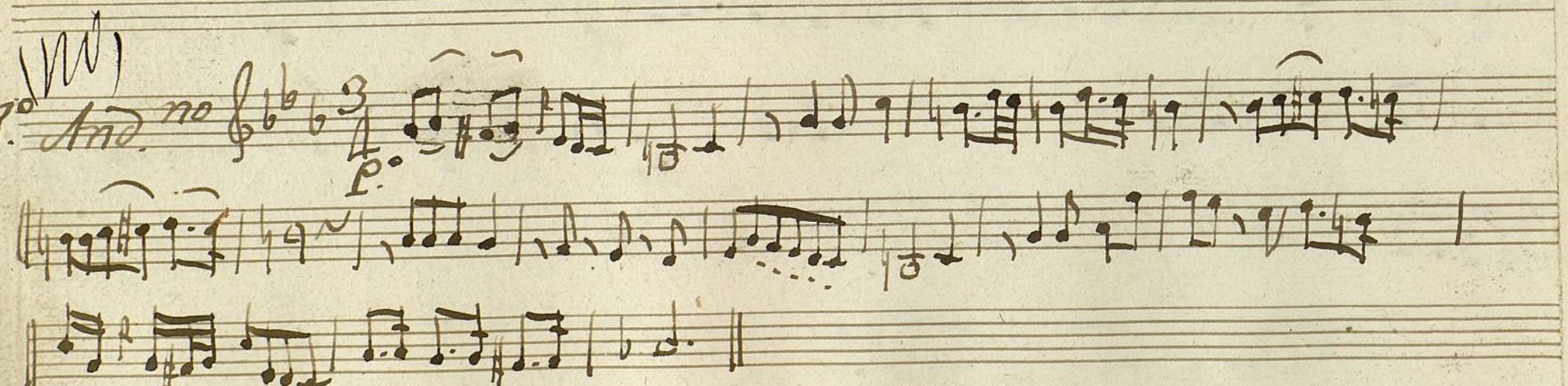

Ayuntamiento de Madrid

Batalla

8. All.º

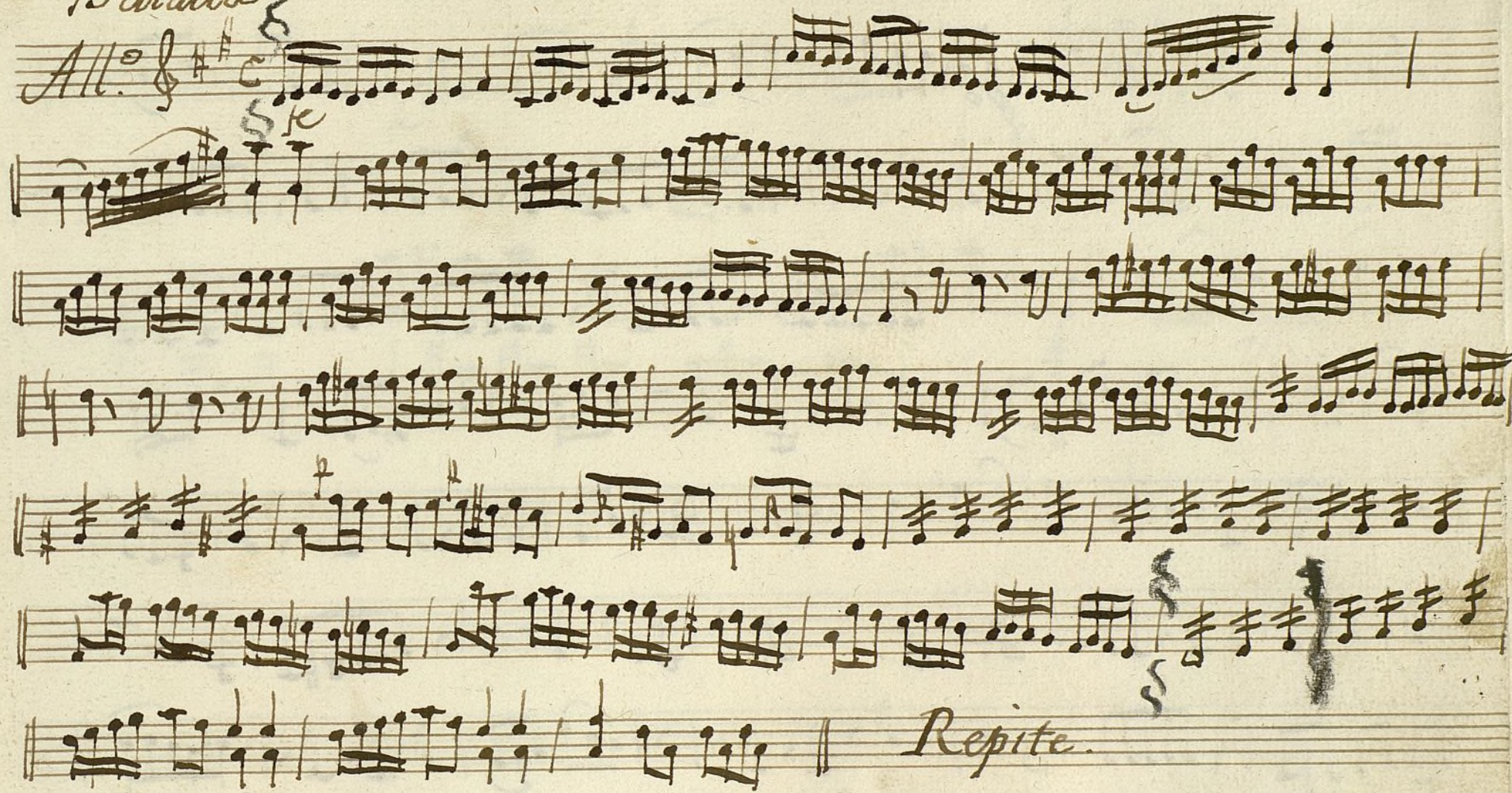

9. La Batalla y sigue.

Ayuntamiento de Madrid

10.

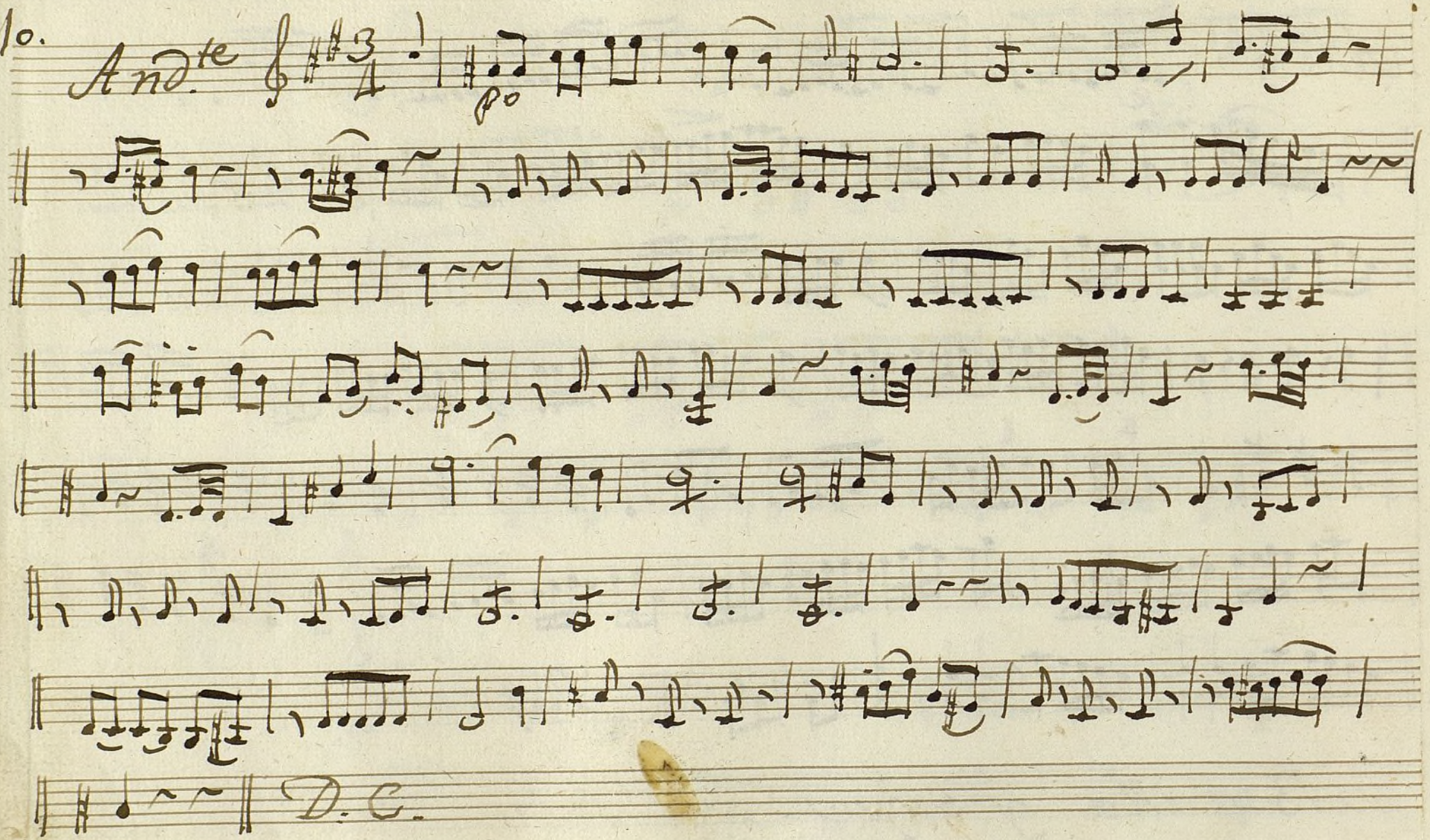

Ayuntamiento de Madrid

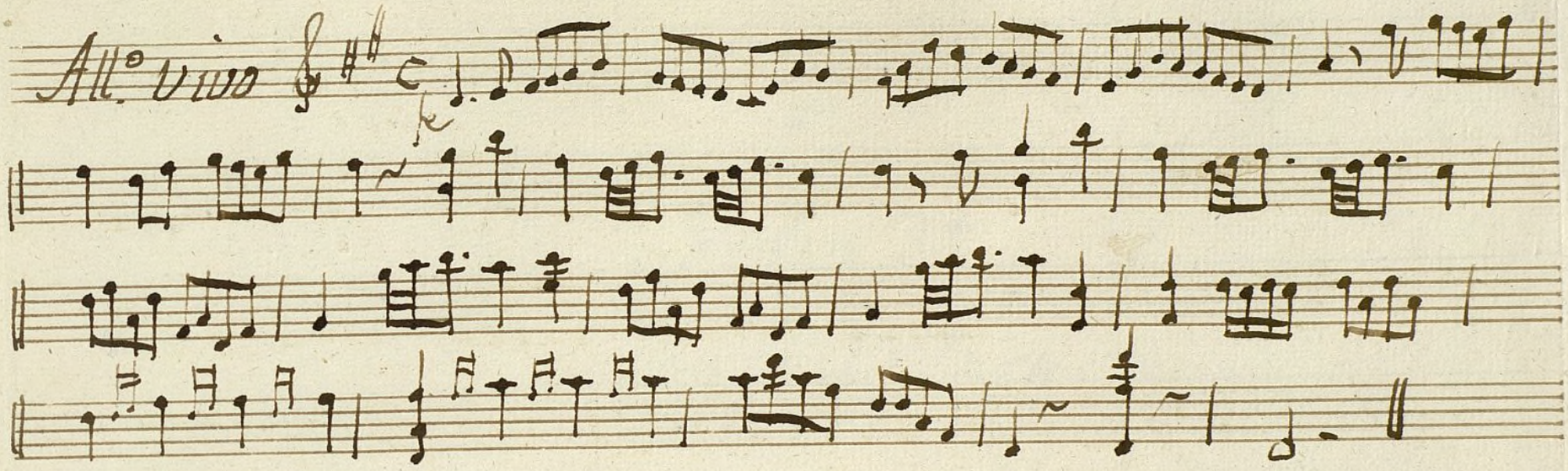

Ayuntamiento de Madrid

Ayuntamiento de Madrid

Mus 15-18

(5)

t

Violin 2.°

en la 2.ª Parte de:

Reinaldo y Armida.

Ayuntamiento de Madrid

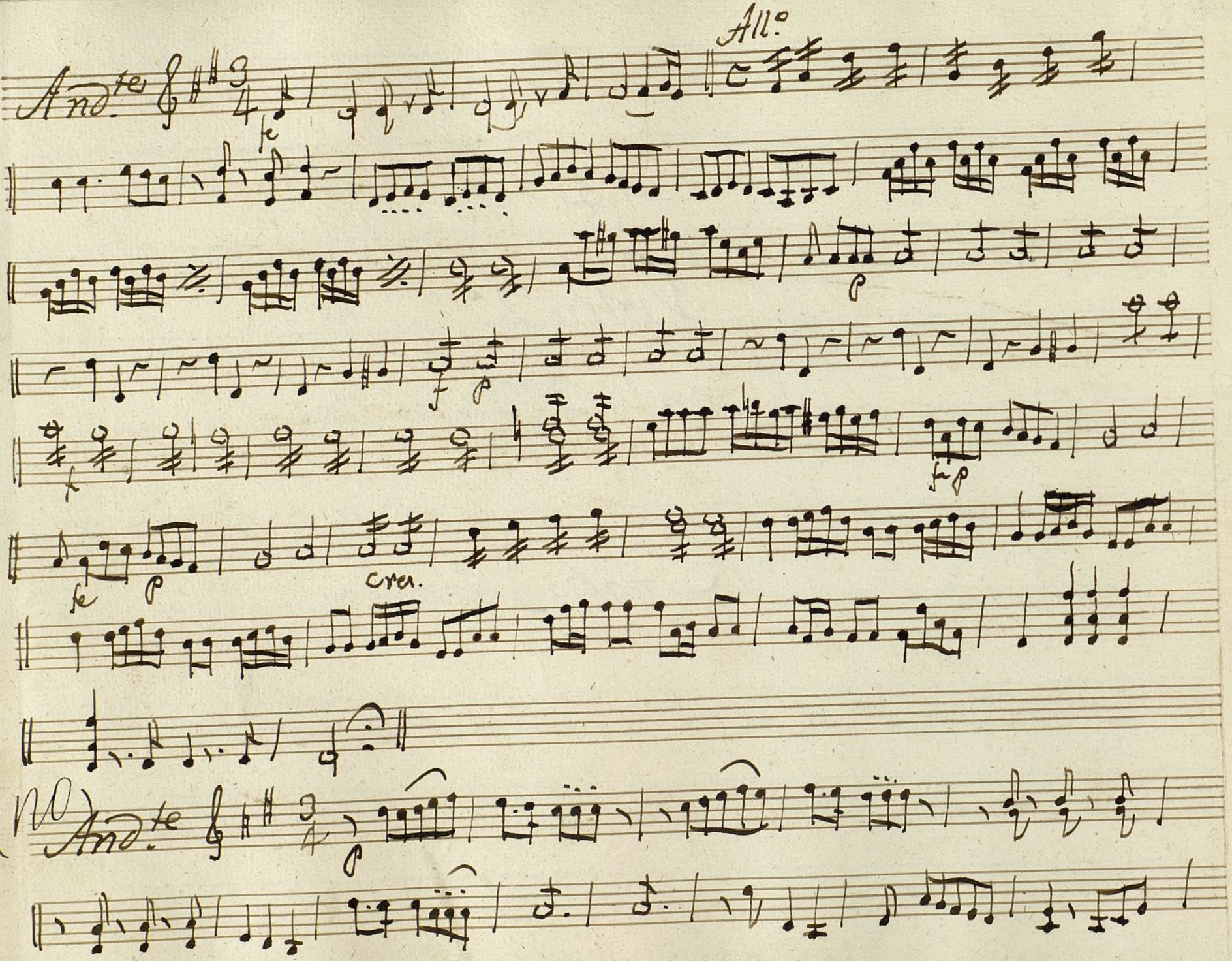

Ayuntamiento de Madrid

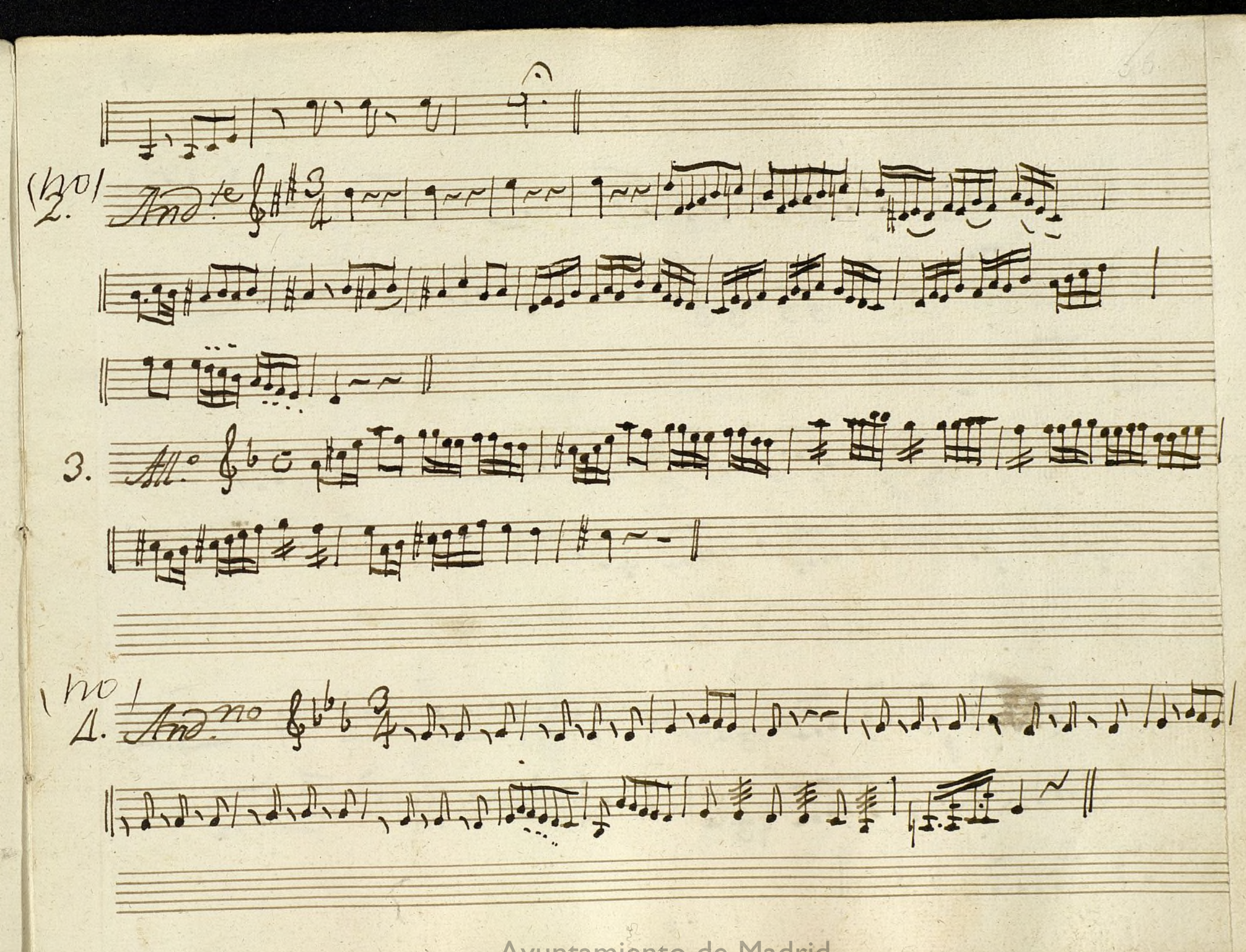

Ayuntamiento de Madrid

5.° All.° No mucho.

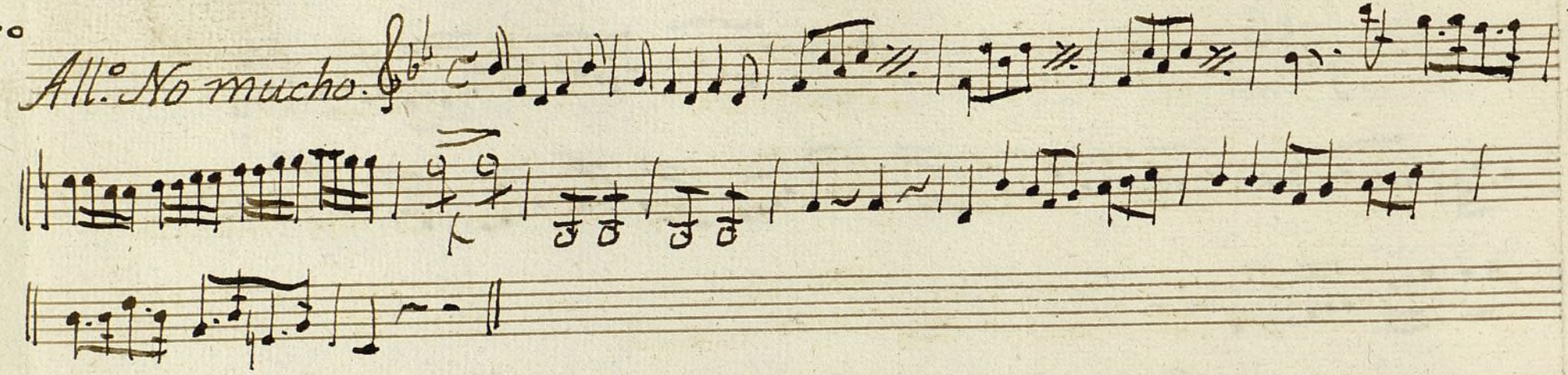

6. All.° Poco.

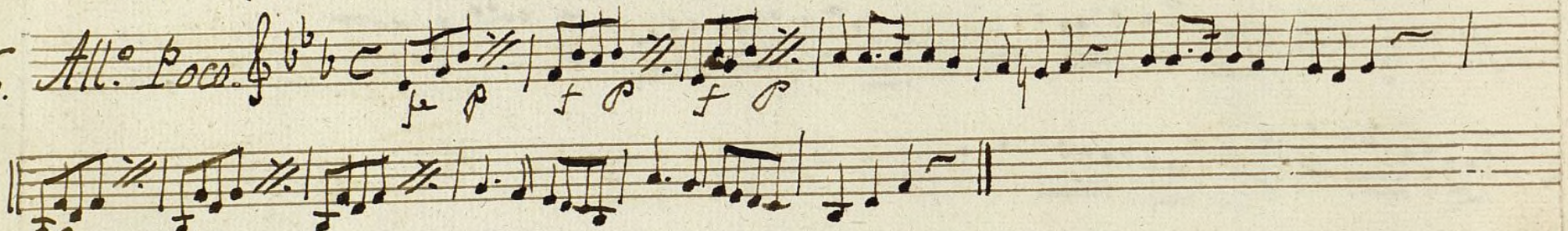

(IVO)
7. And.no

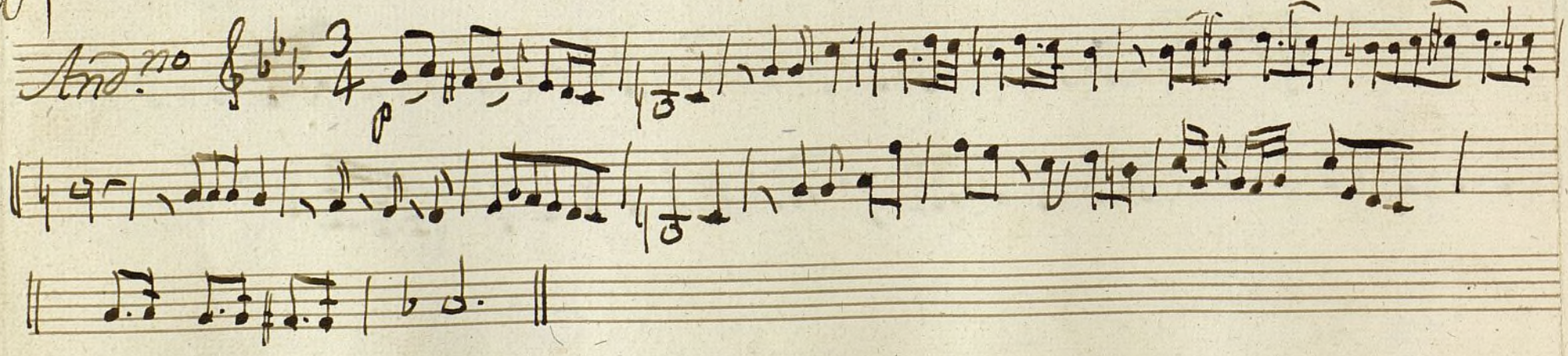

Ayuntamiento de Madrid

8.

Batalla

All.o

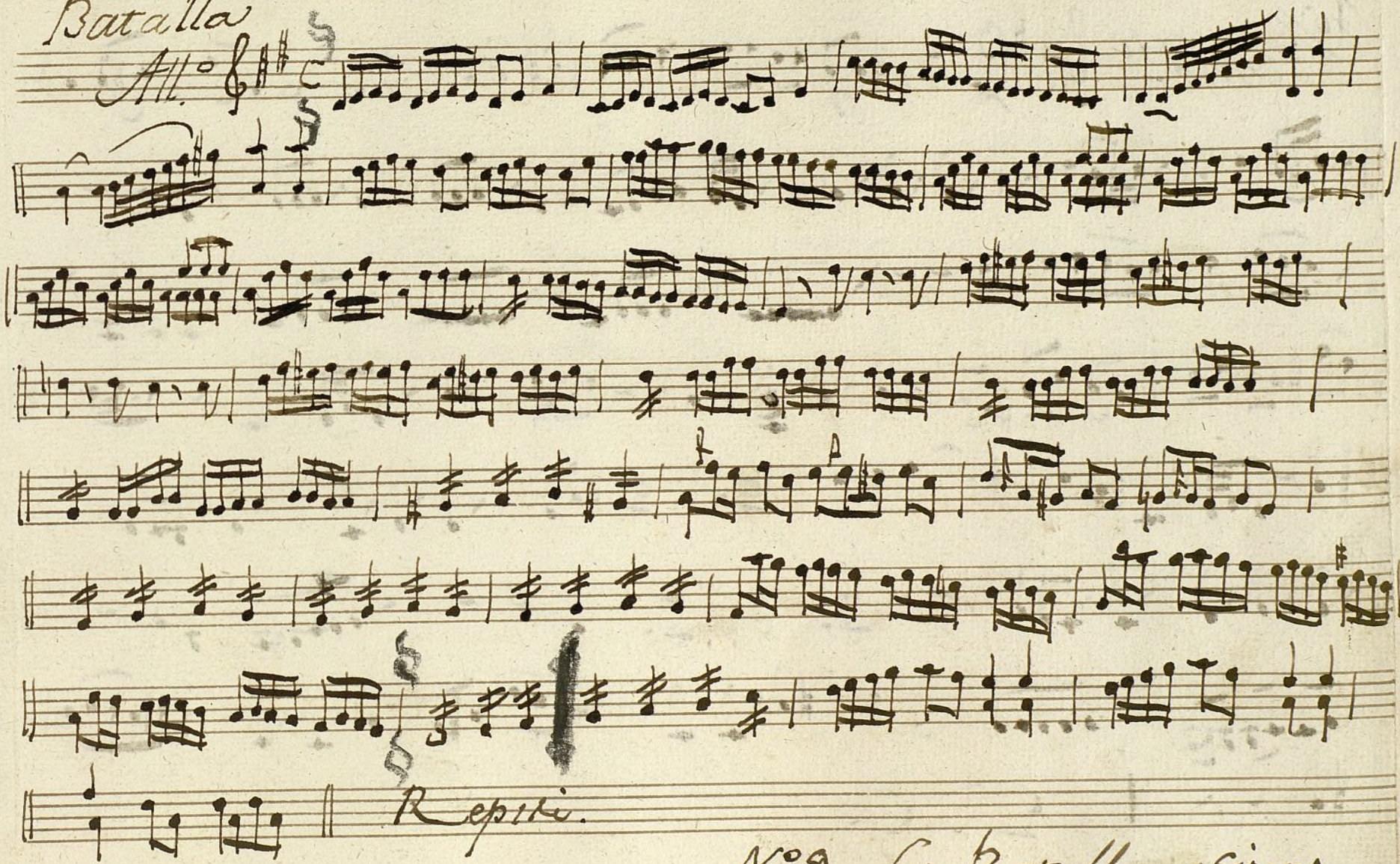

N.o 9. La Batalla y Sigues

Ayuntamiento de Madrid

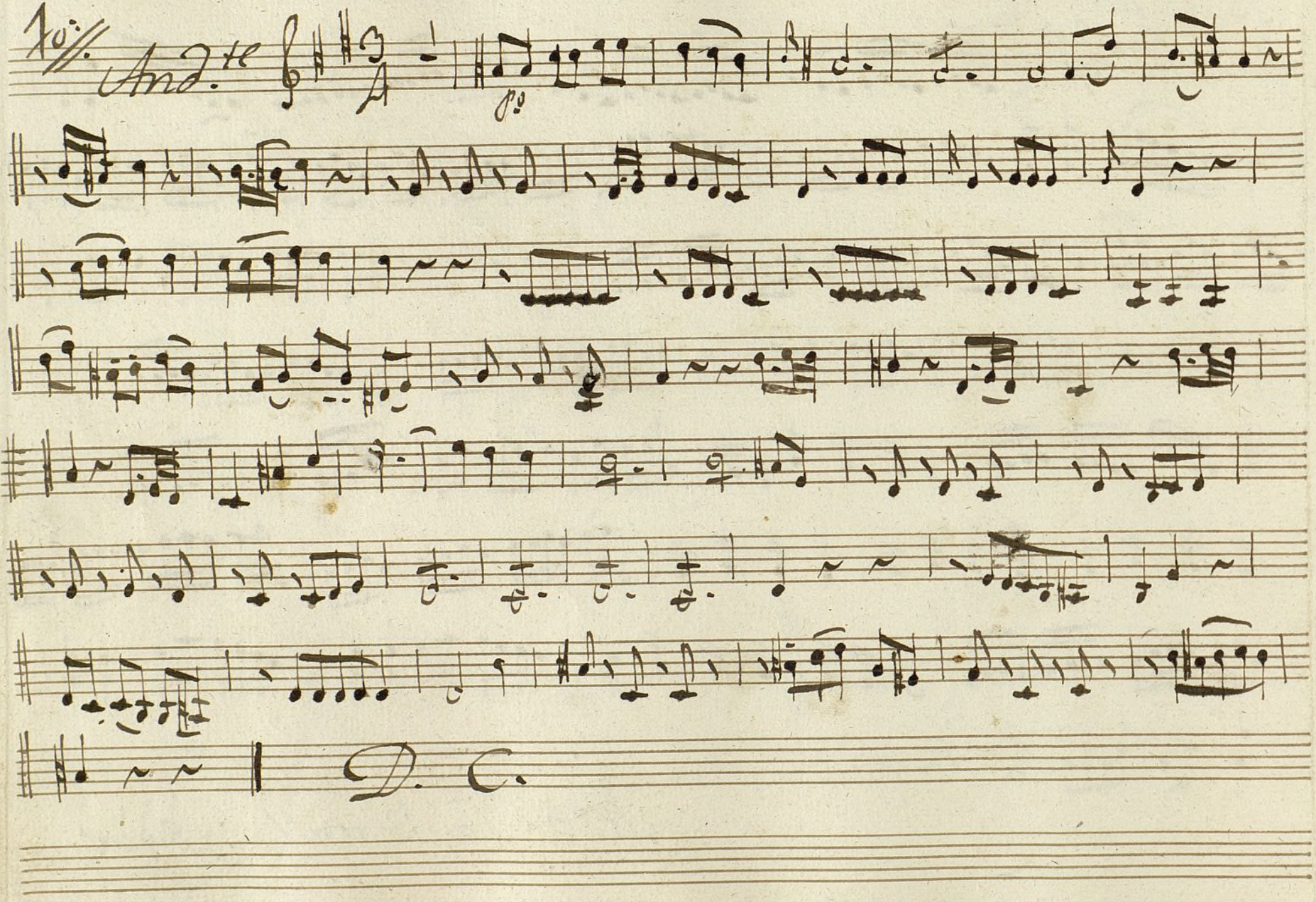

Ayuntamiento de Madrid

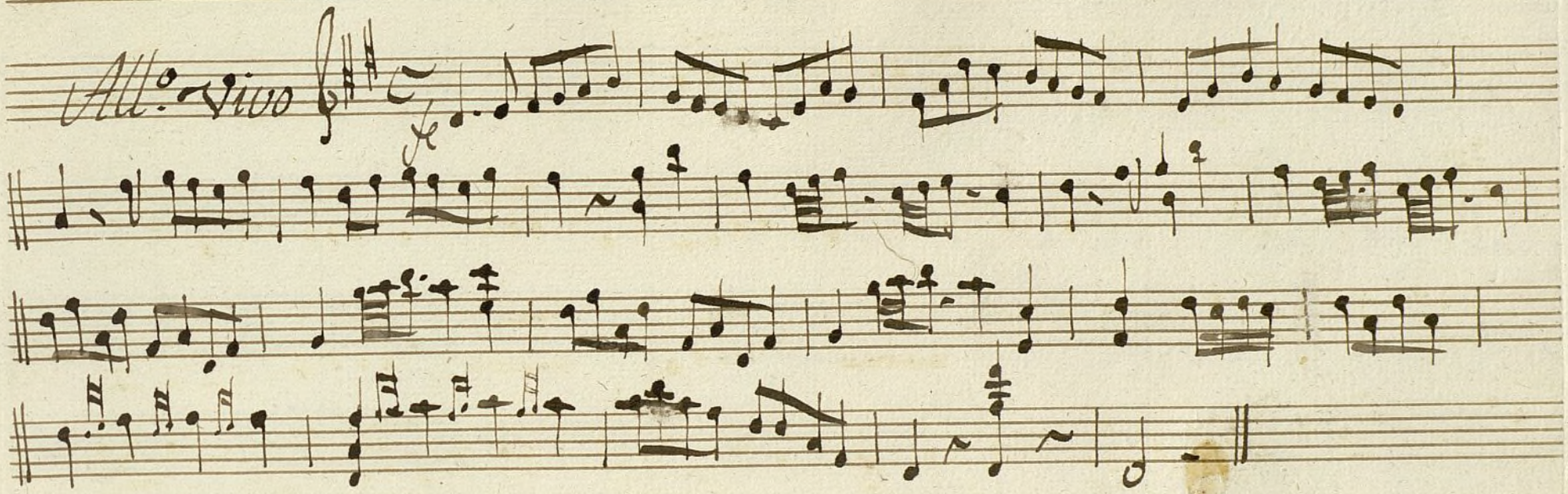

Ayuntamiento de Madrid

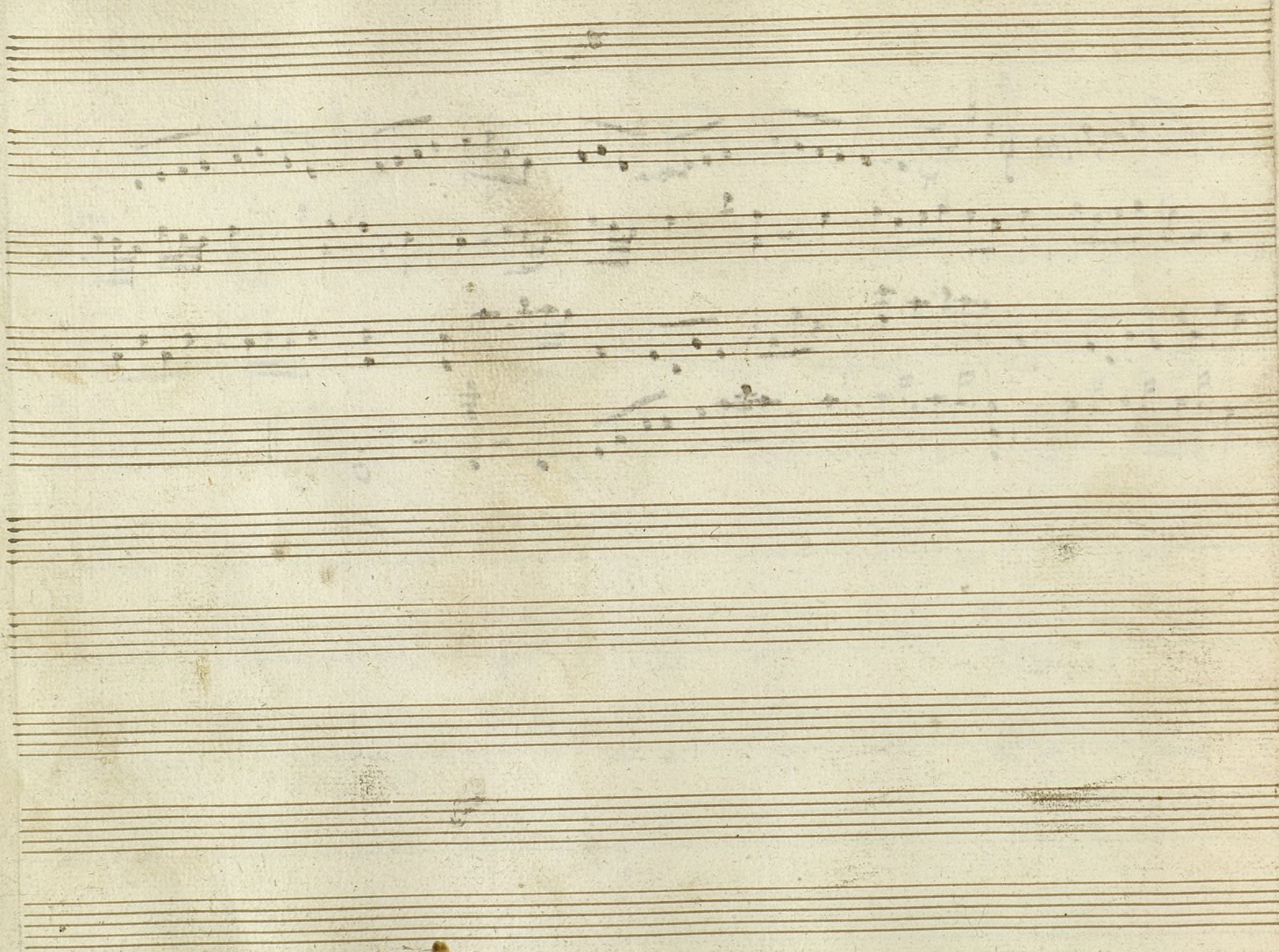
Ayuntamiento de Madrid

Mus 15-18

(6)

Obe 1.° 2.ª Parte Reynaldo y Armida

1.° And.te

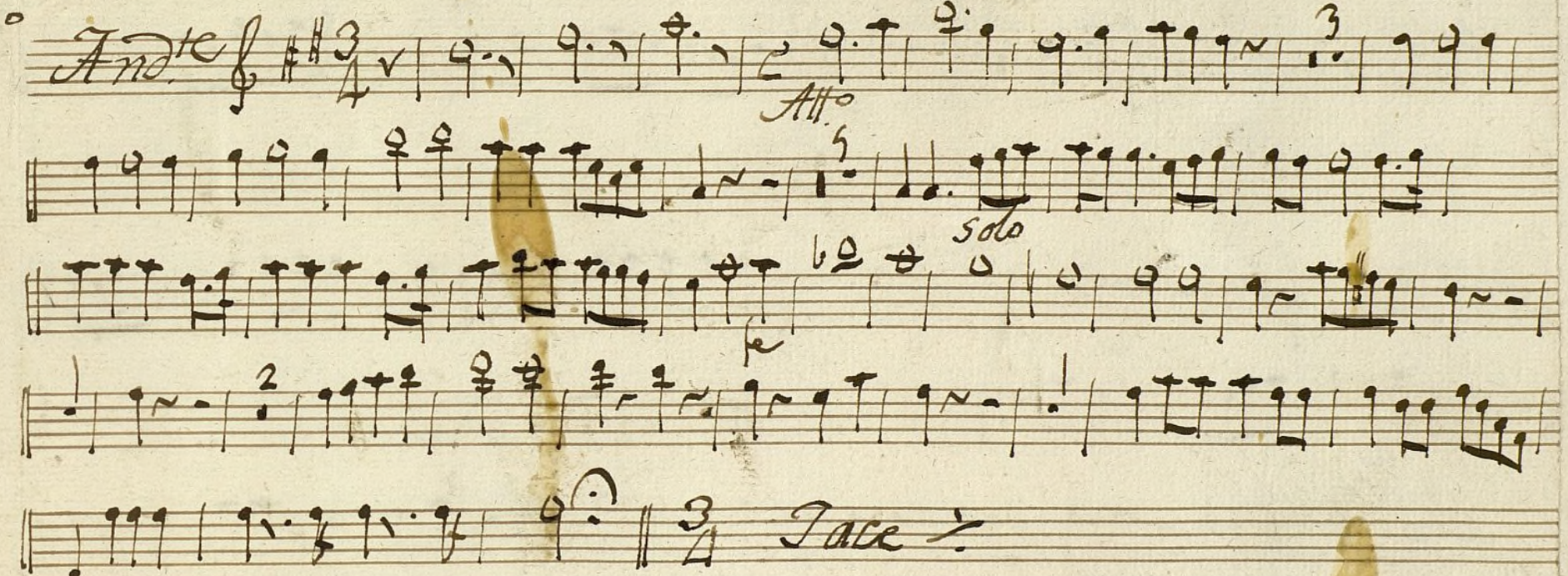

Tace.

N.° 2. Tace.

3.°

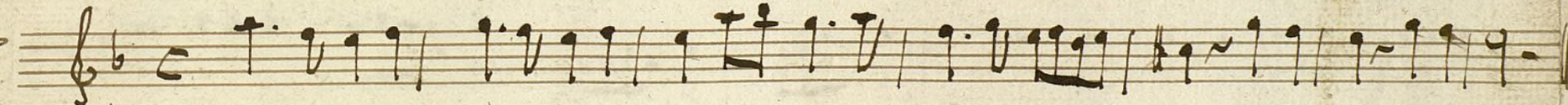

N.° 4.° Tace.

Ayuntamiento de Madrid

5.º All.º no mucho.

6. All.º Poco.

N.º 7. Tace.

8. Batalla. All.º

Se Repite

N.º 9. La Batalla y Sigue.

[illegible] Tace

(7)

Oboe 2.º 2.ª Parte Reynaldo y Armida

1.º

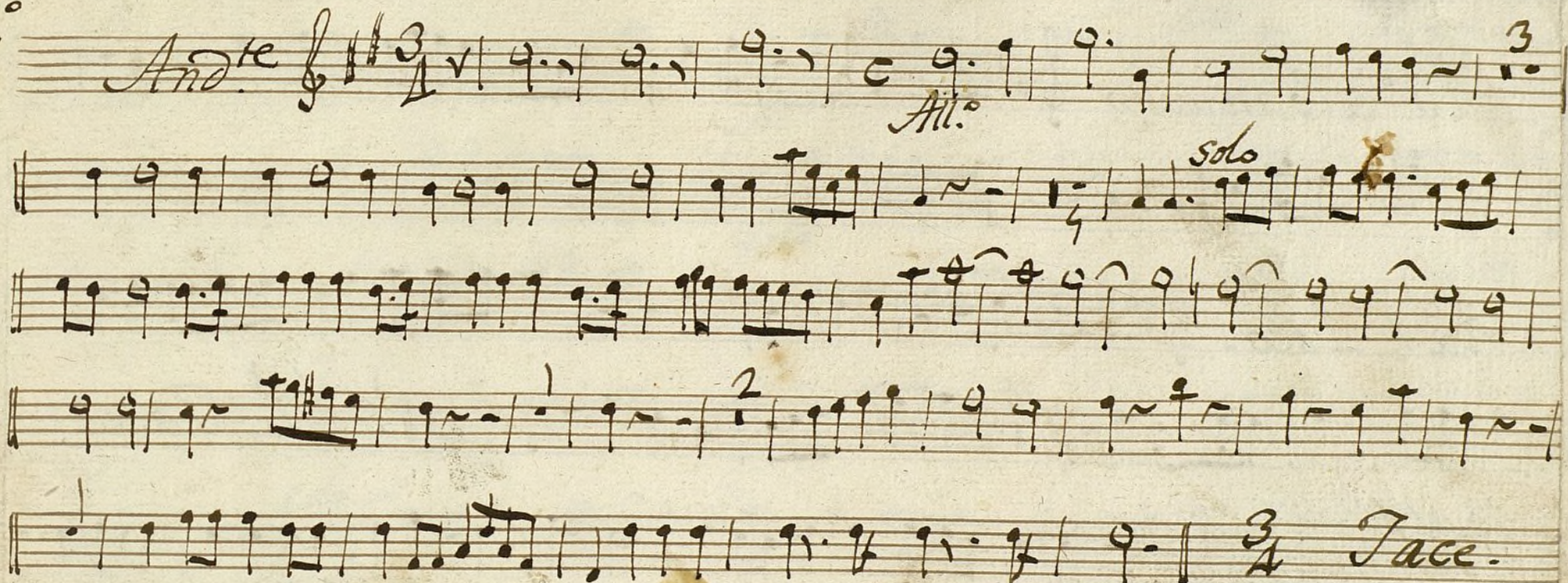

(No) N.º 2 Tace.

3.

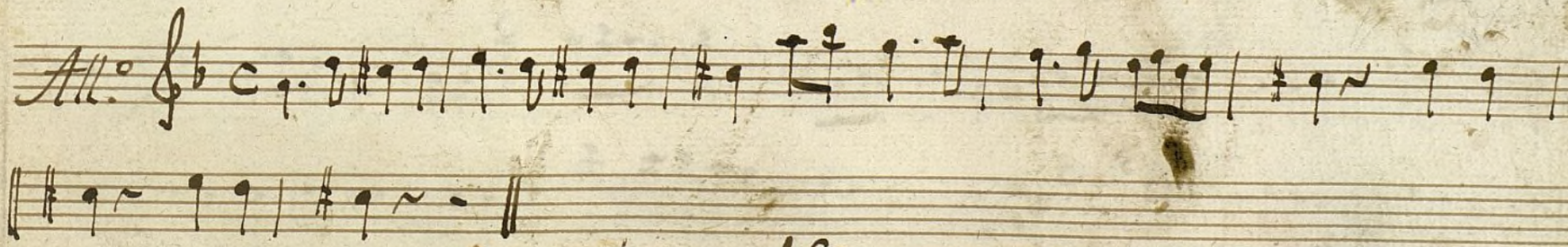

(No) N.º 4. Tace.

Ayuntamiento de Madrid

5. All.° No mucho

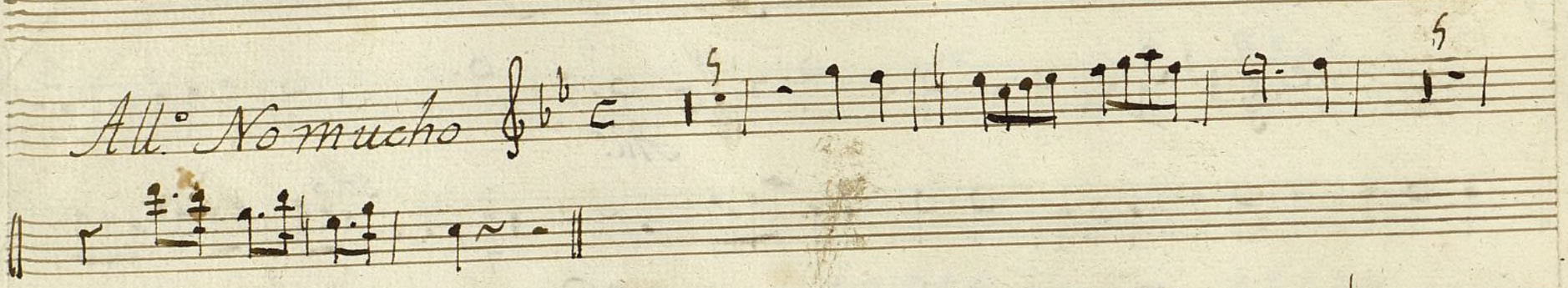

6. All.° Poco.

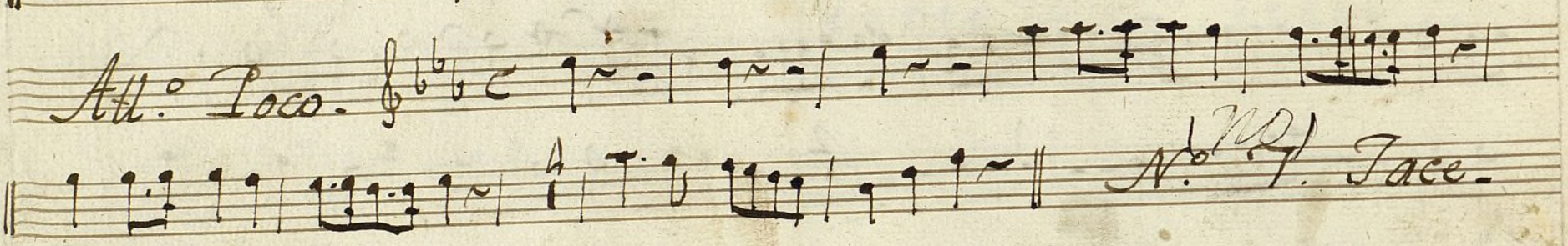

N.° 7. Tace.

Batalla

8. All.°

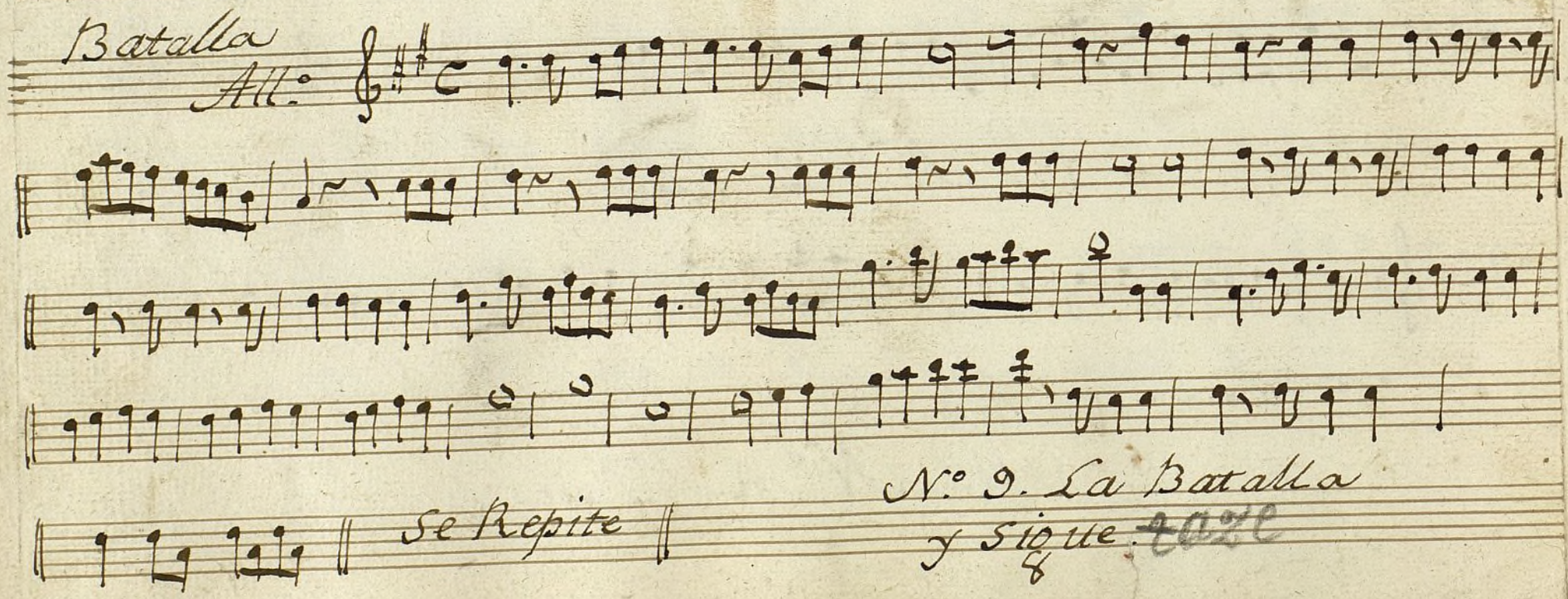

Se Repite

N.° 9. La Batalla y sigue. tace

Ayuntamiento de Madrid

Mus 15-18

(8)

Clarinete 1.º 2.ª Parte Reynaldo y Armida

1.º

And.te

Allo

Solo

Solo

No

And.te

Solo

ten

No

2.º

And.te

Solo

Solo

Ayuntamiento de Madrid

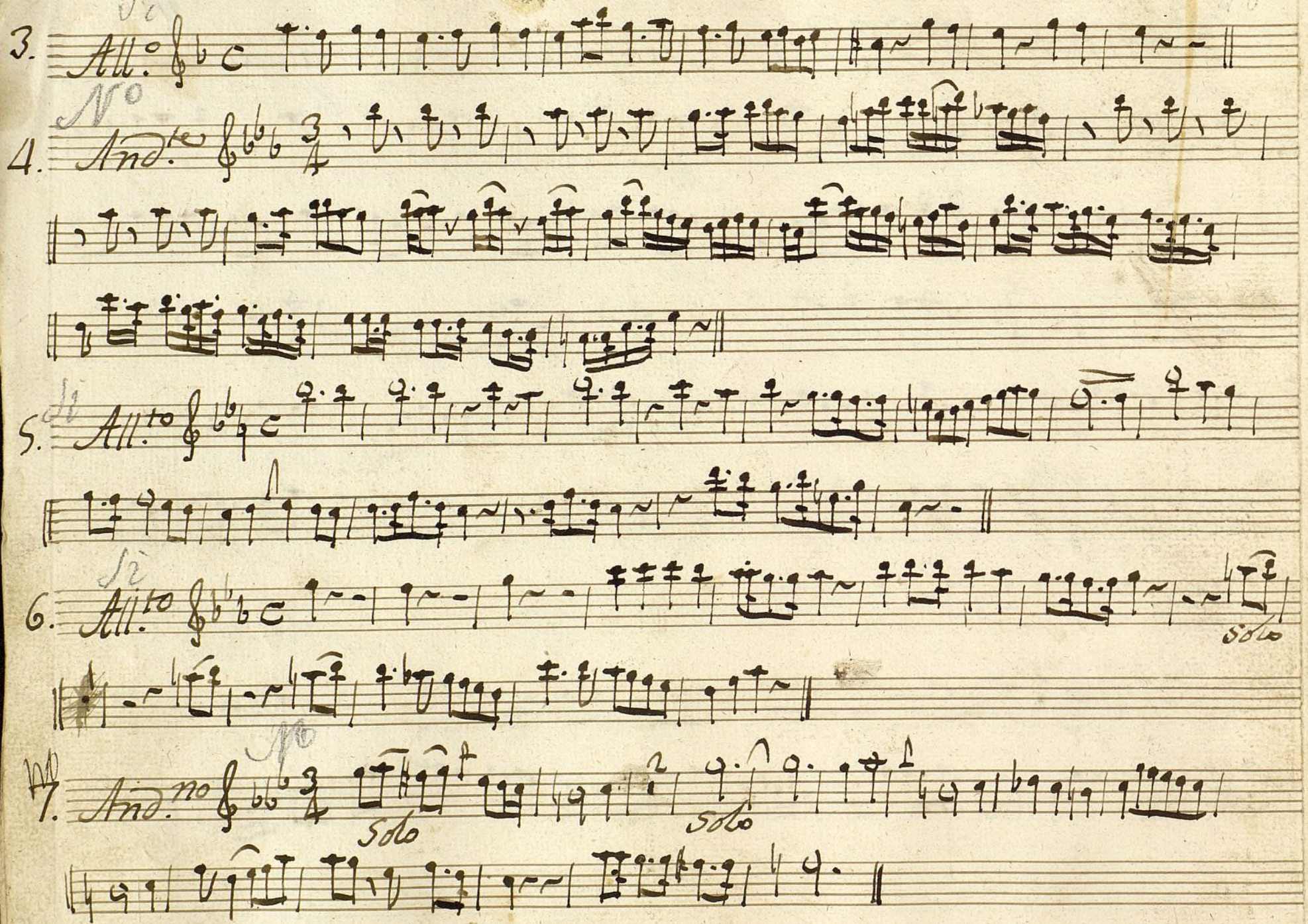

Ayuntamiento de Madrid

Batalla

8. All.o

Se Repite

N.o 9. La Marcha y Sigue

10. And.te

ten

Se Repite y Sigue

Ayuntamiento de Madrid

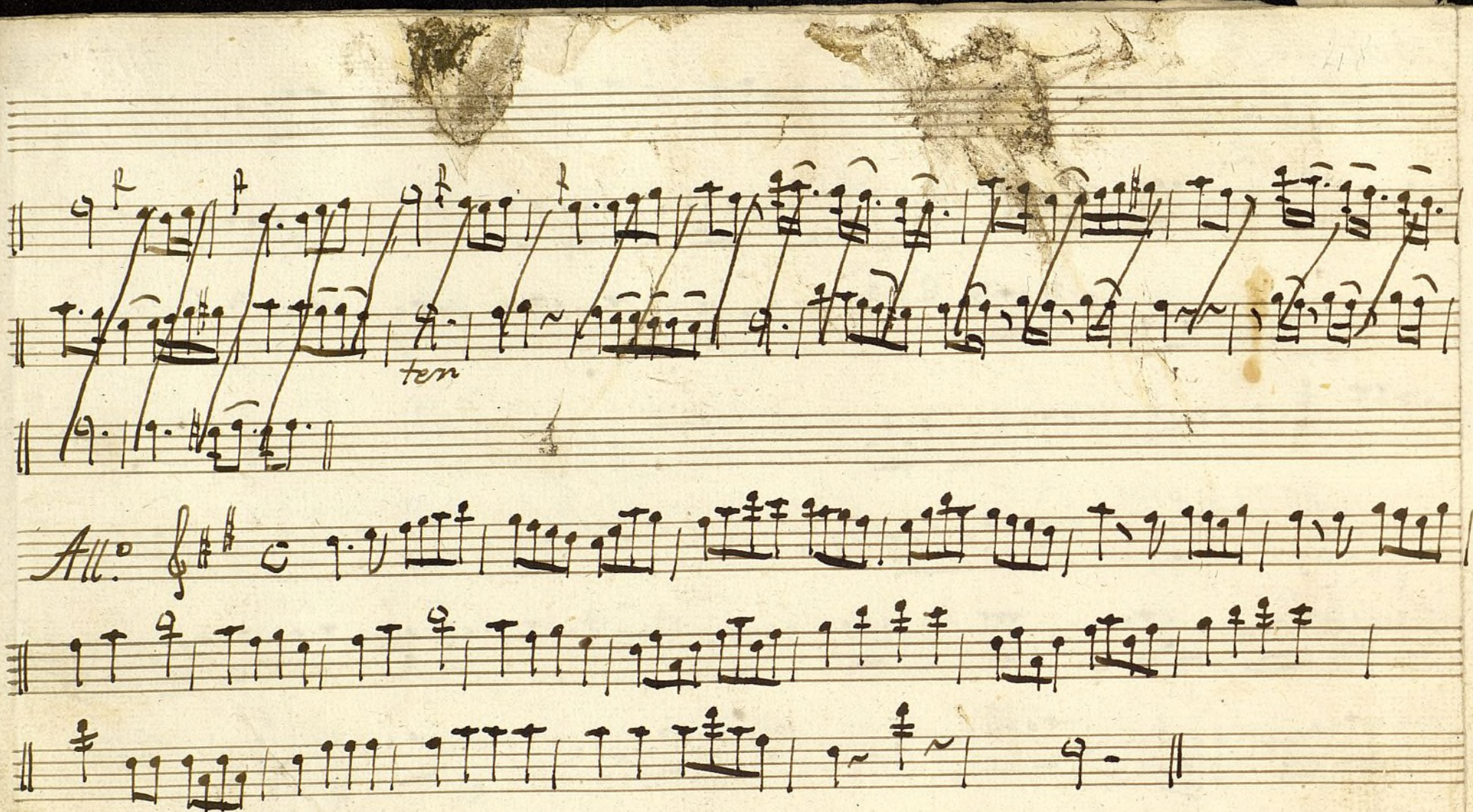

Ayuntamiento de Madrid

(9)

Mus 15-18

Clarinete 2.º 2.ª Parte Reinaldo y Armida

1.º And.te

Allº

solo

And.te

(no)

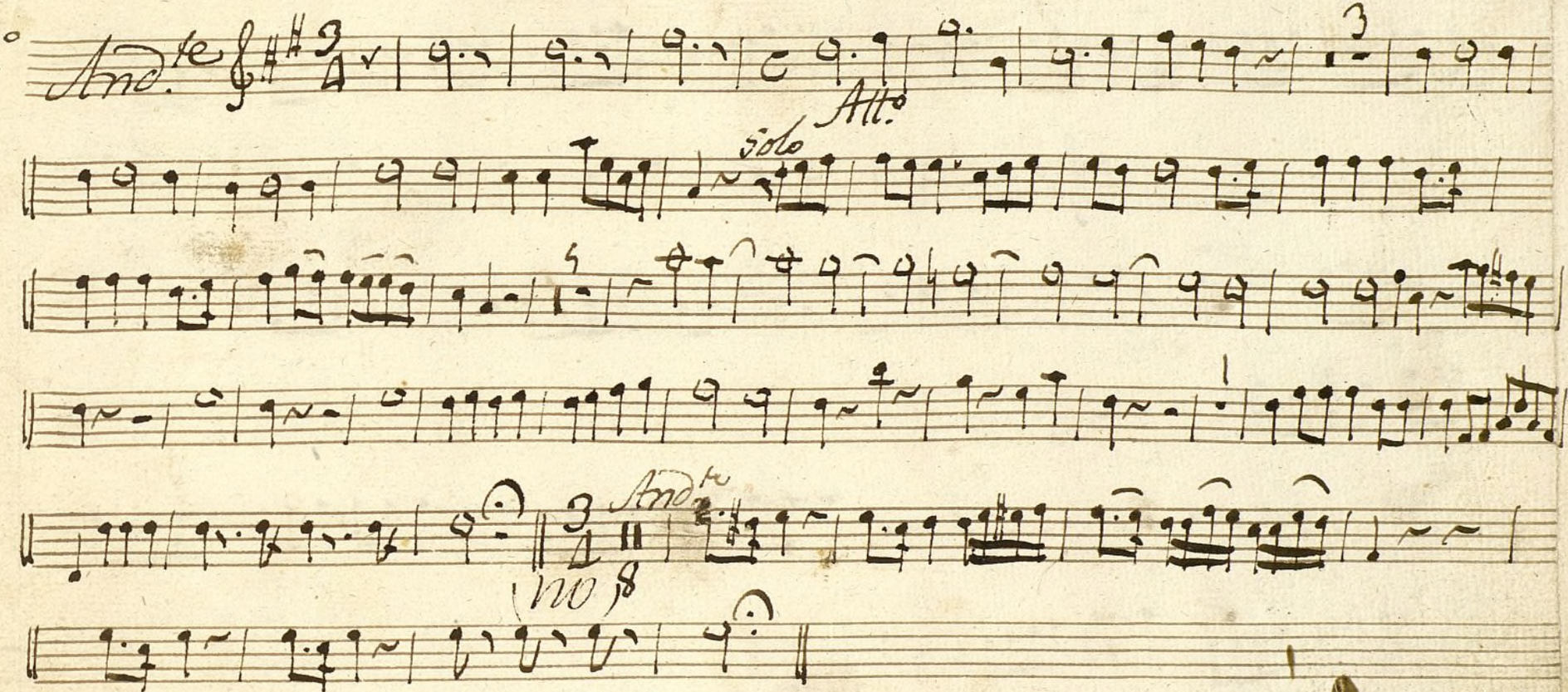

2.º And.te

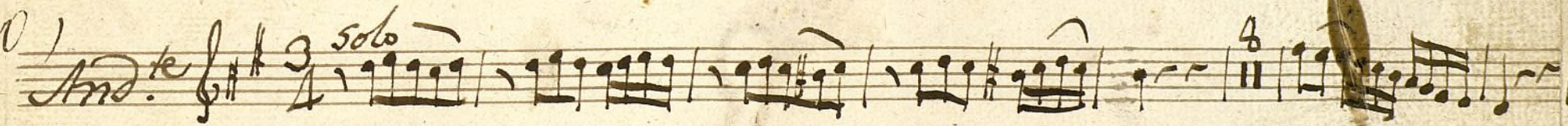

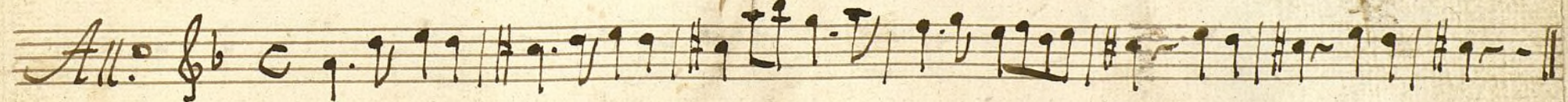

solo

3. Allº

Ayuntamiento de Madrid

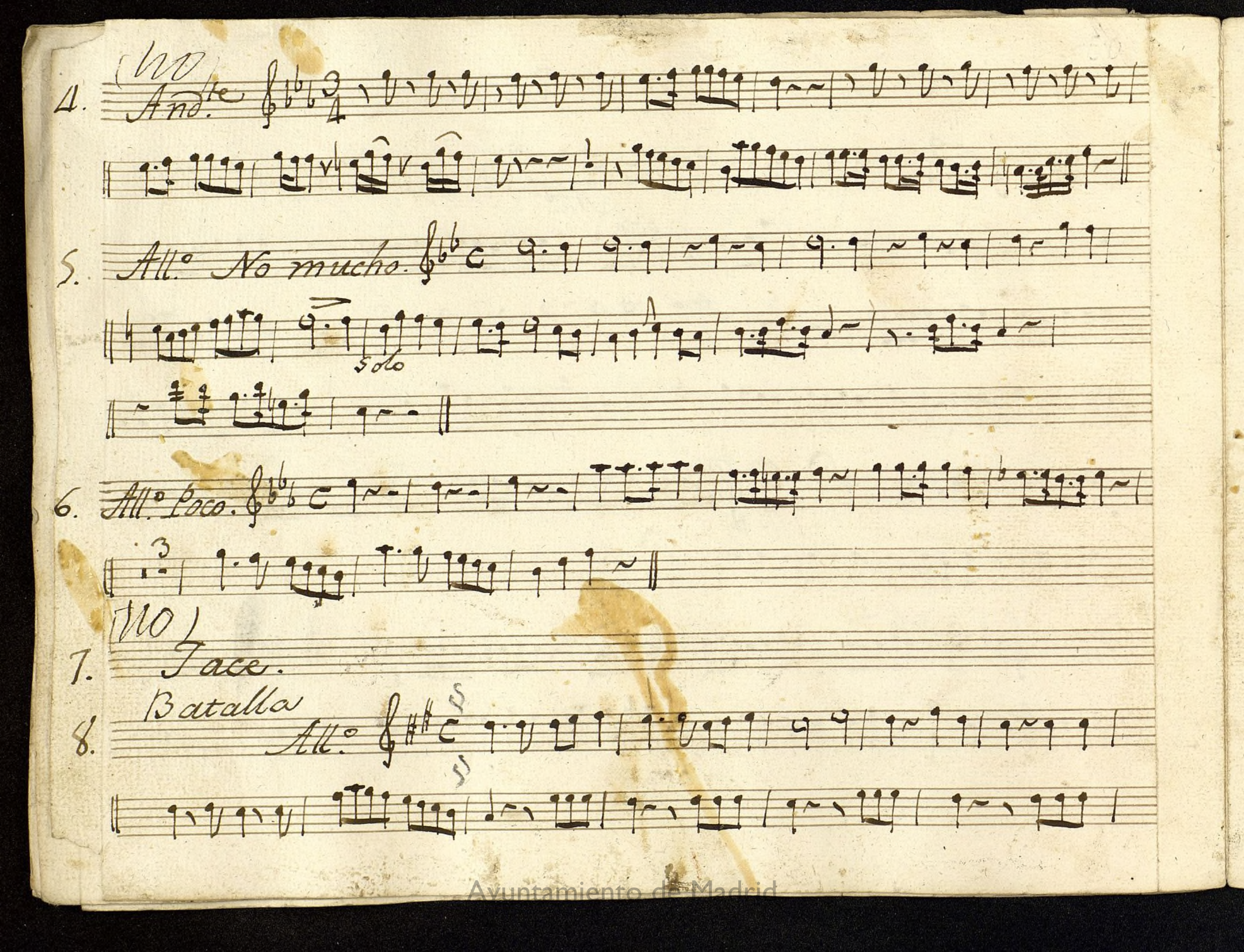

Ayuntamiento de Madrid

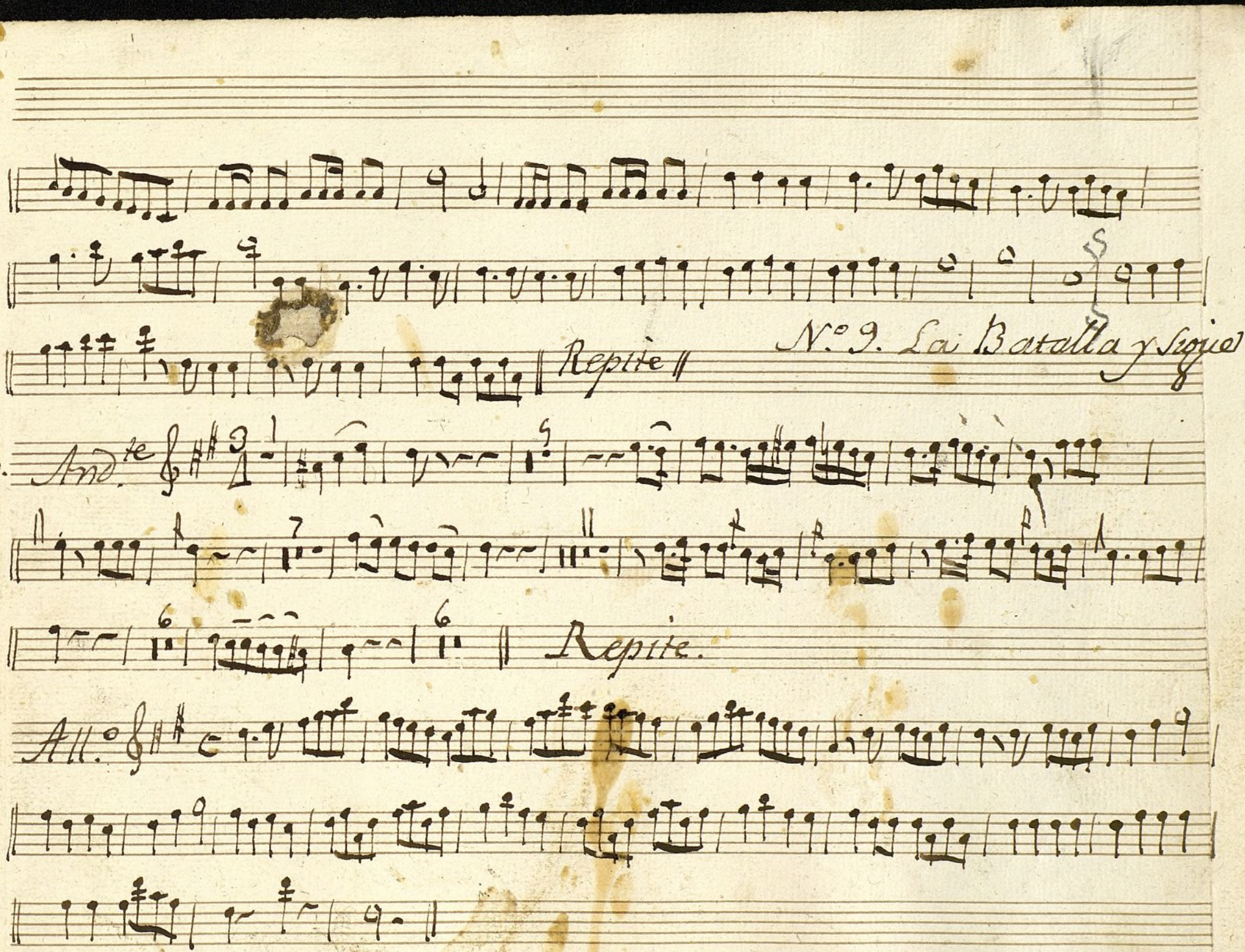

Ayuntamiento de Madrid

Ayuntamiento de Madrid

Mus 15-18

(10)

Trompa 1.ª 2.ª Parte Reynaldo y Armida.

1.º

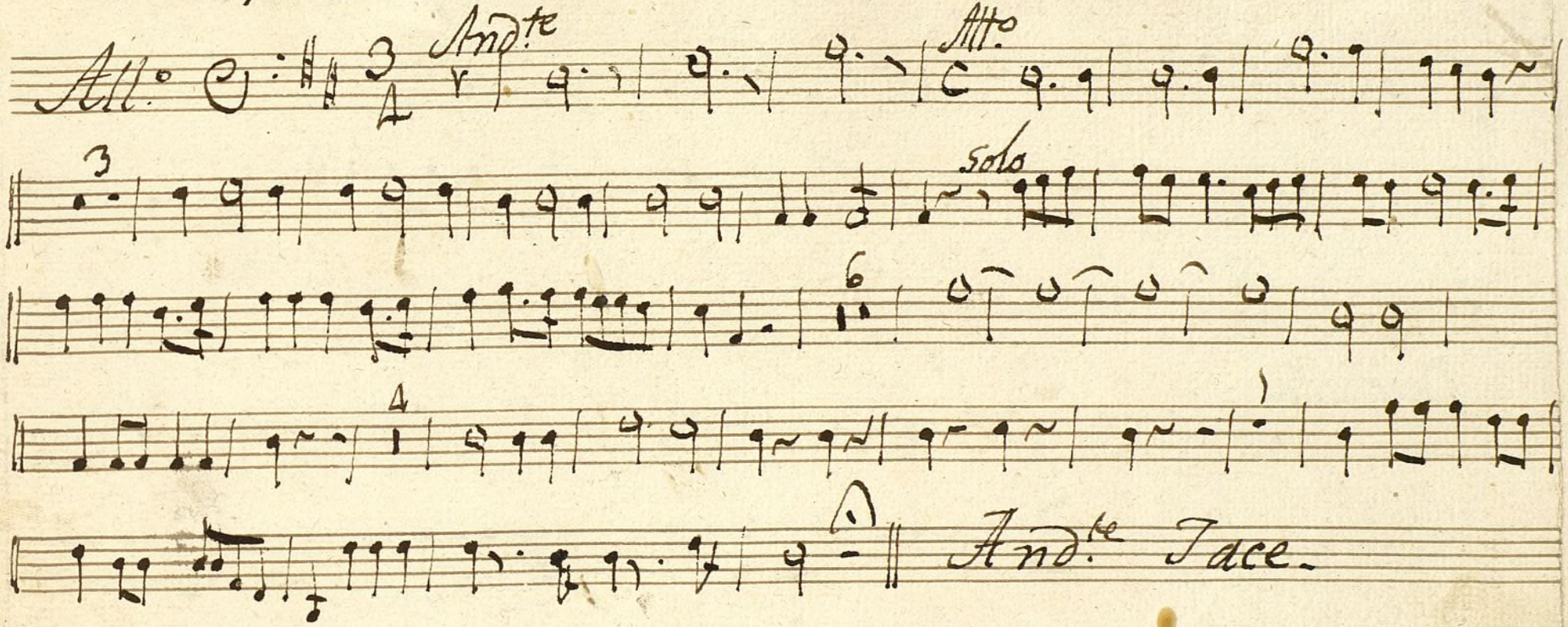

And.te Tace.

(NO) N.º 2. Tace.

3.

mil trionfos adquiridos se obscurecan

4.

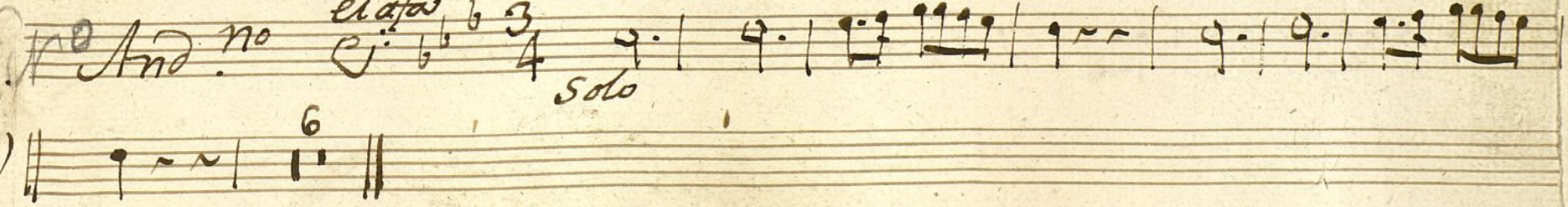

(NO)

Ayuntamiento de Madrid

All.° No mucho.

All.° Poco.

N.° 7. Tace.

Batalla All.°

Se Repite

N.° 9. La Batalla y Sigue

Ayuntamiento de Madrid

1o. And.te Tacet

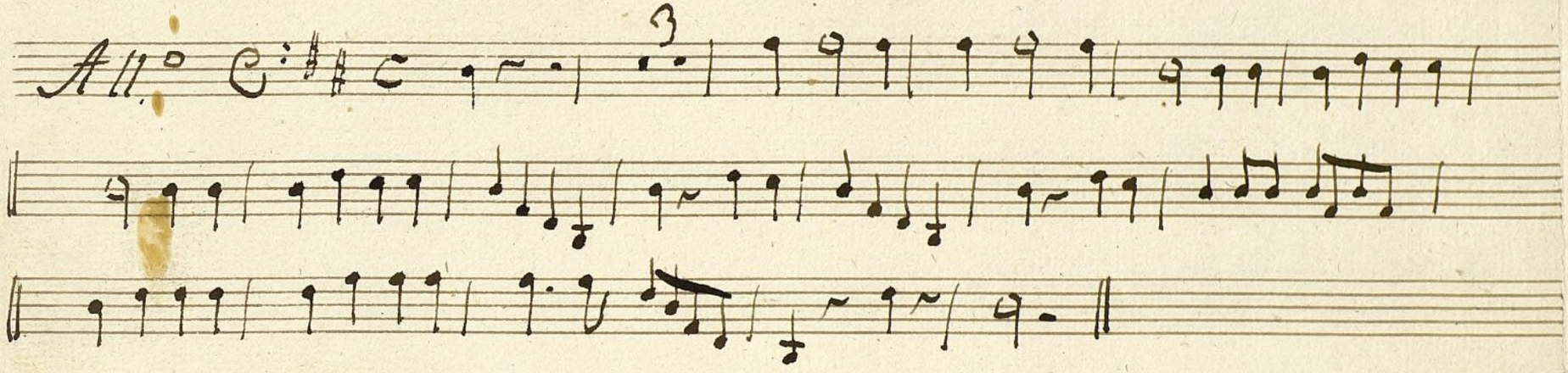

Ayuntamiento de Madrid

Ayuntamiento de Madrid

Mus 15-18

11

Trompa 2.a || 2.a Parte Reynaldo y Armida

1.º All.º

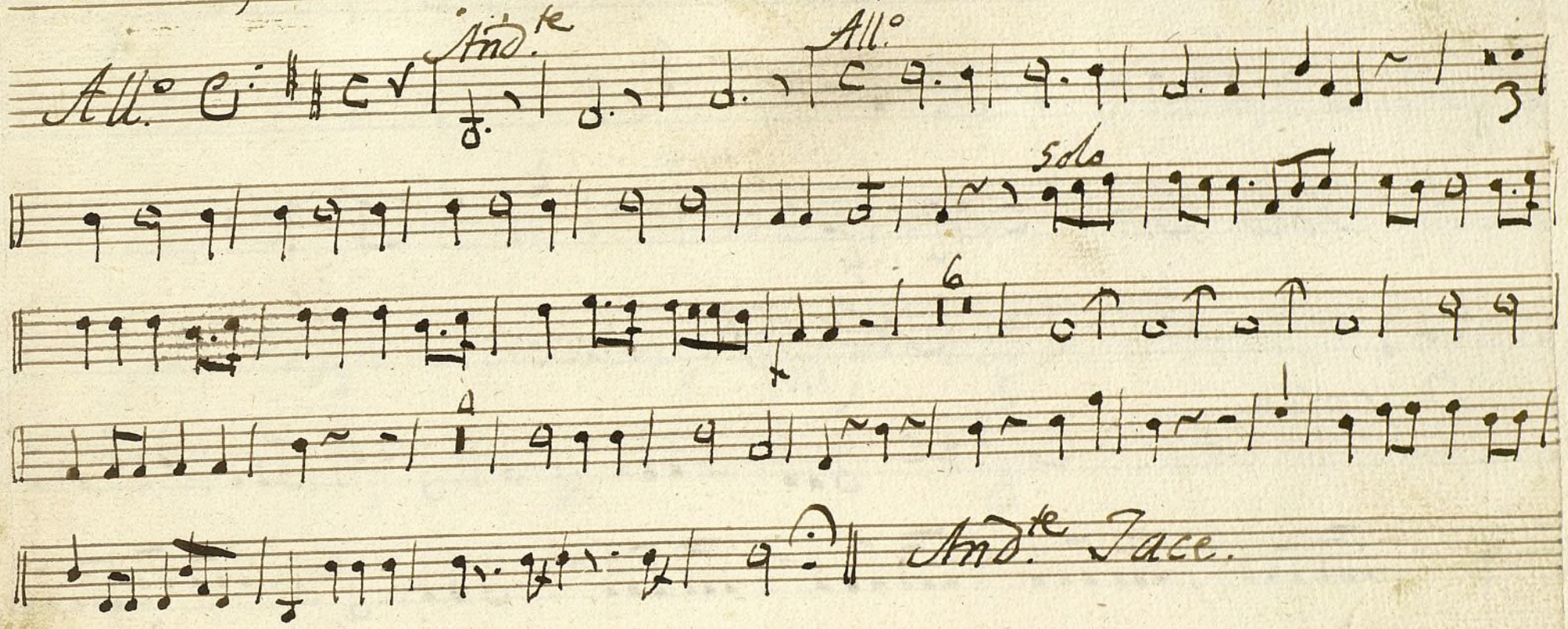

no 2. Tace.

3. All.º

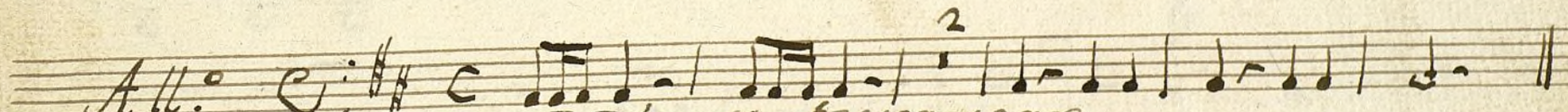

mis triunfos adquiridos se obscurescan.

no 4. Andte

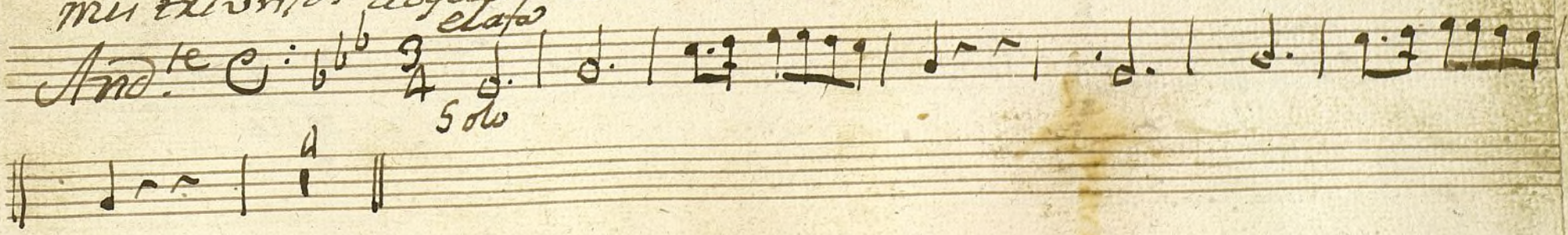

No

Ayuntamiento de Madrid

5. All.° No mucho.

6. All.° Poco.

N.° (no) 7. Tace.

8. Batalla All.°

se Repite.

N.° 9. La batalla y sigue.

Ayuntamiento de Madrid

1o. Andte Jace.

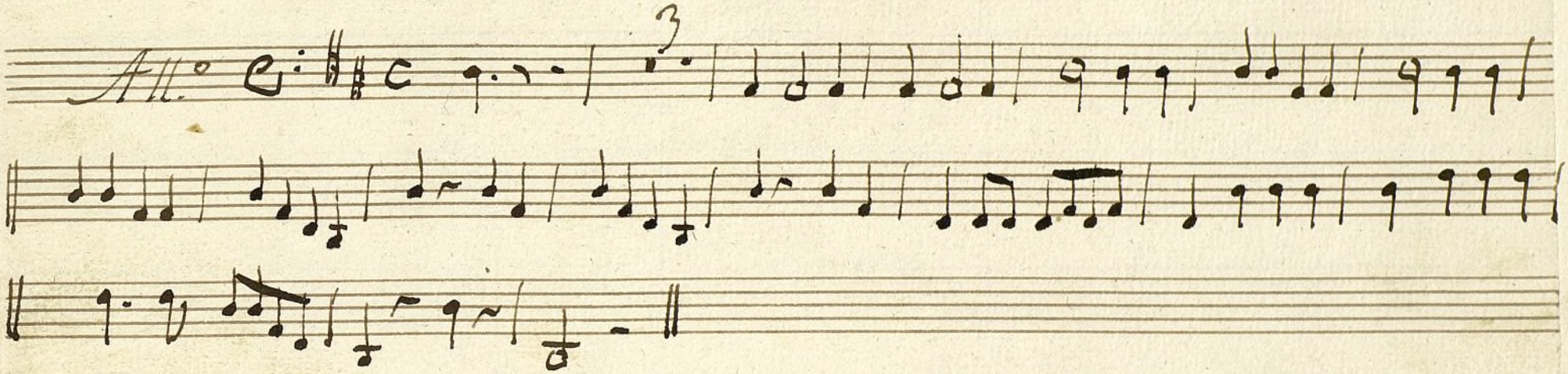

Ayuntamiento de Madrid

Ayuntamiento de Madrid

(12)

Mus 15-18

t

Clarin 1.°

2.ª Parte

Reynaldo y Armida

1000026222

Ayuntamiento de Madrid

All.° Andte All.°

solo

Tace

Nº 1. 2. 3. 4. 5. 6. 7. Tace.

All.° Batalla

Repite

Ayuntamiento de Madrid

N.° 9. Batalla.

1o. And.te Face.

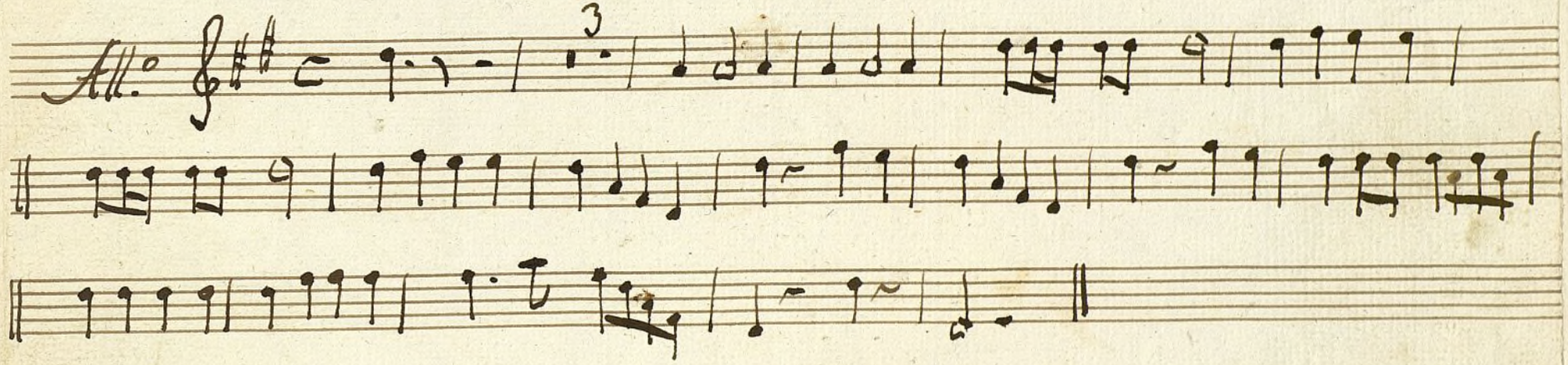

Ayuntamiento de Madrid

Ayuntamiento de Madrid

(13)

Mus 15-18

7

Clarín 2º.

2ª Parte

Reynaldo y Armida ||

Ayuntamiento de Madrid

All.º

All.º

Solo

Face

A N.º 1. 2. 3. 4. 5. 6. 7. Face

8.º Batalla

All.º

Ayuntamiento de Madrid

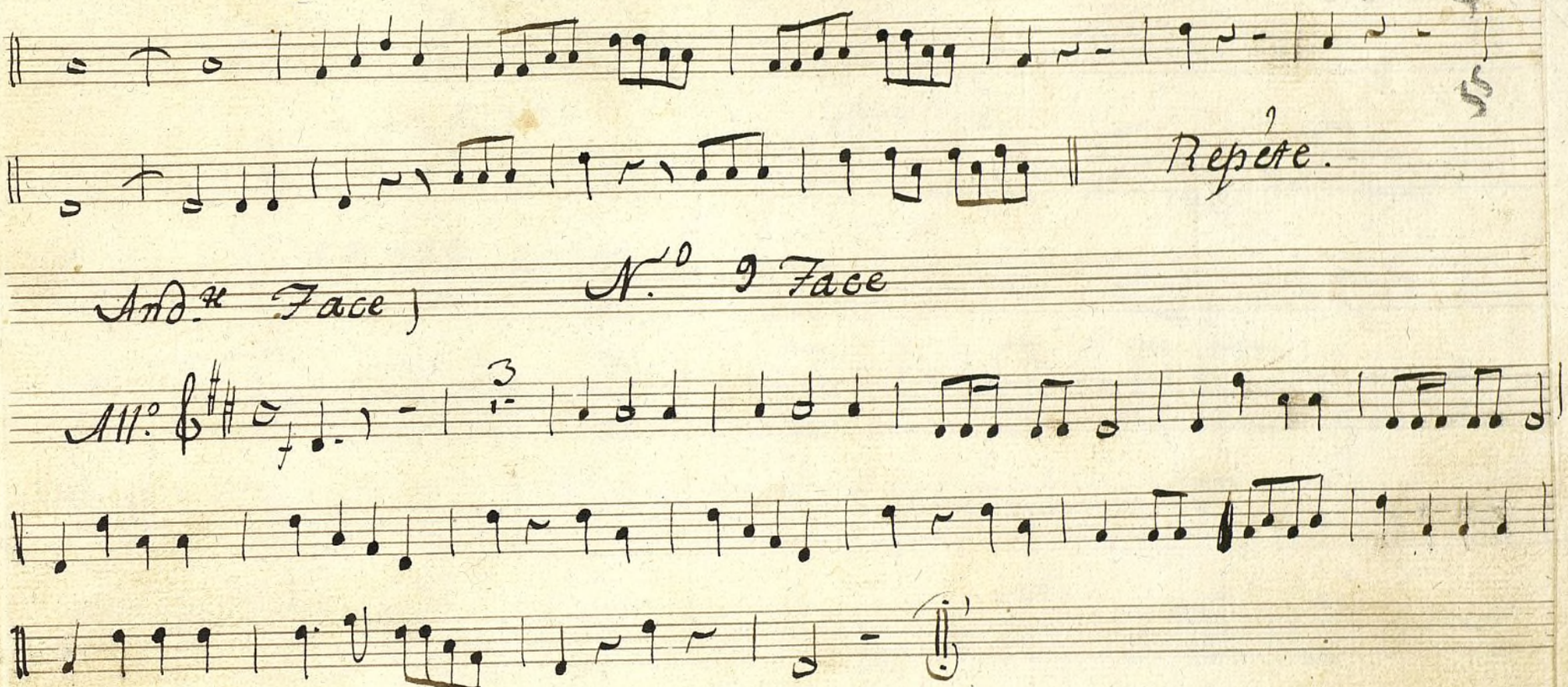

Ayuntamiento de Madrid

Ayuntamiento de Madrid

Mus 15-18

(14)

Fagot 1.º 2.ª Parte Reynaldo y Armida

1. All.º 3/4 And.te Att.º

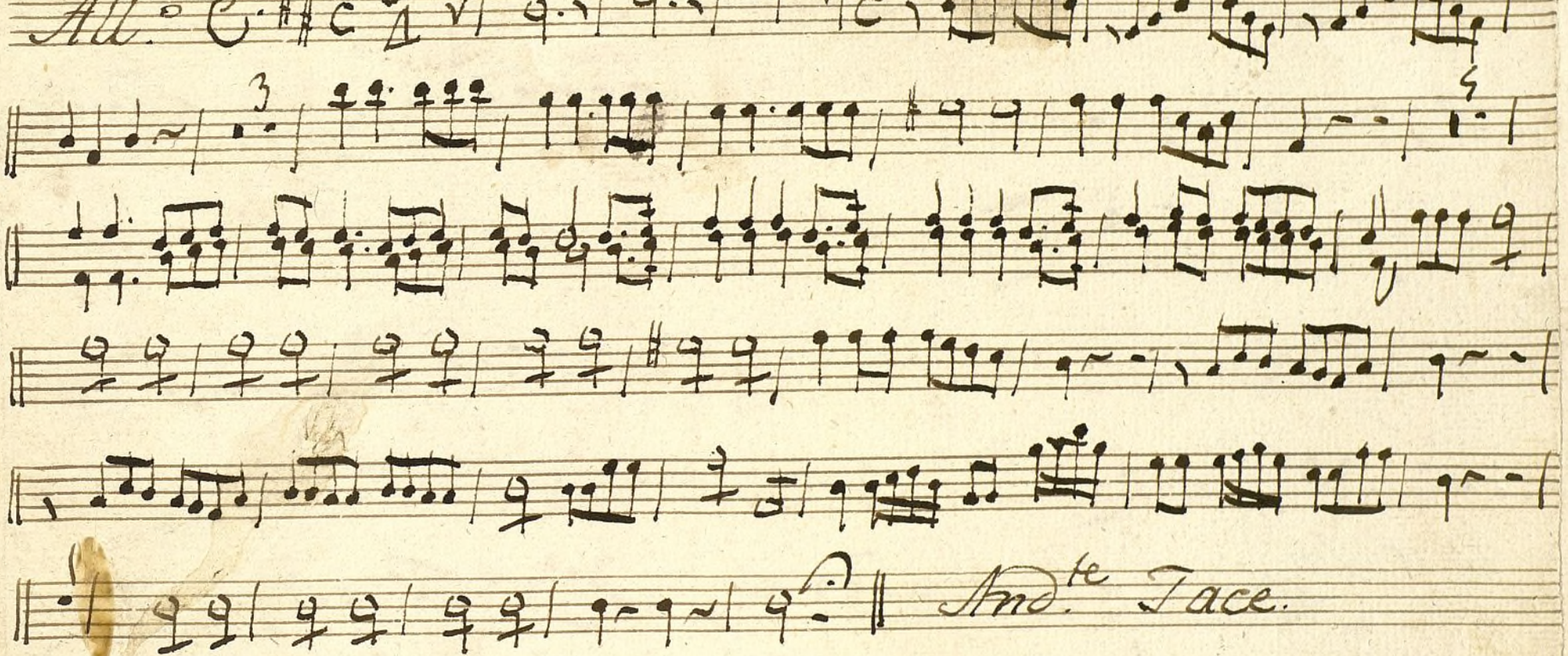

And.te Tace.

(No) N.º 2. Tace

3. All.º

(No) N.º 4 Tace.

Ayuntamiento de Madrid

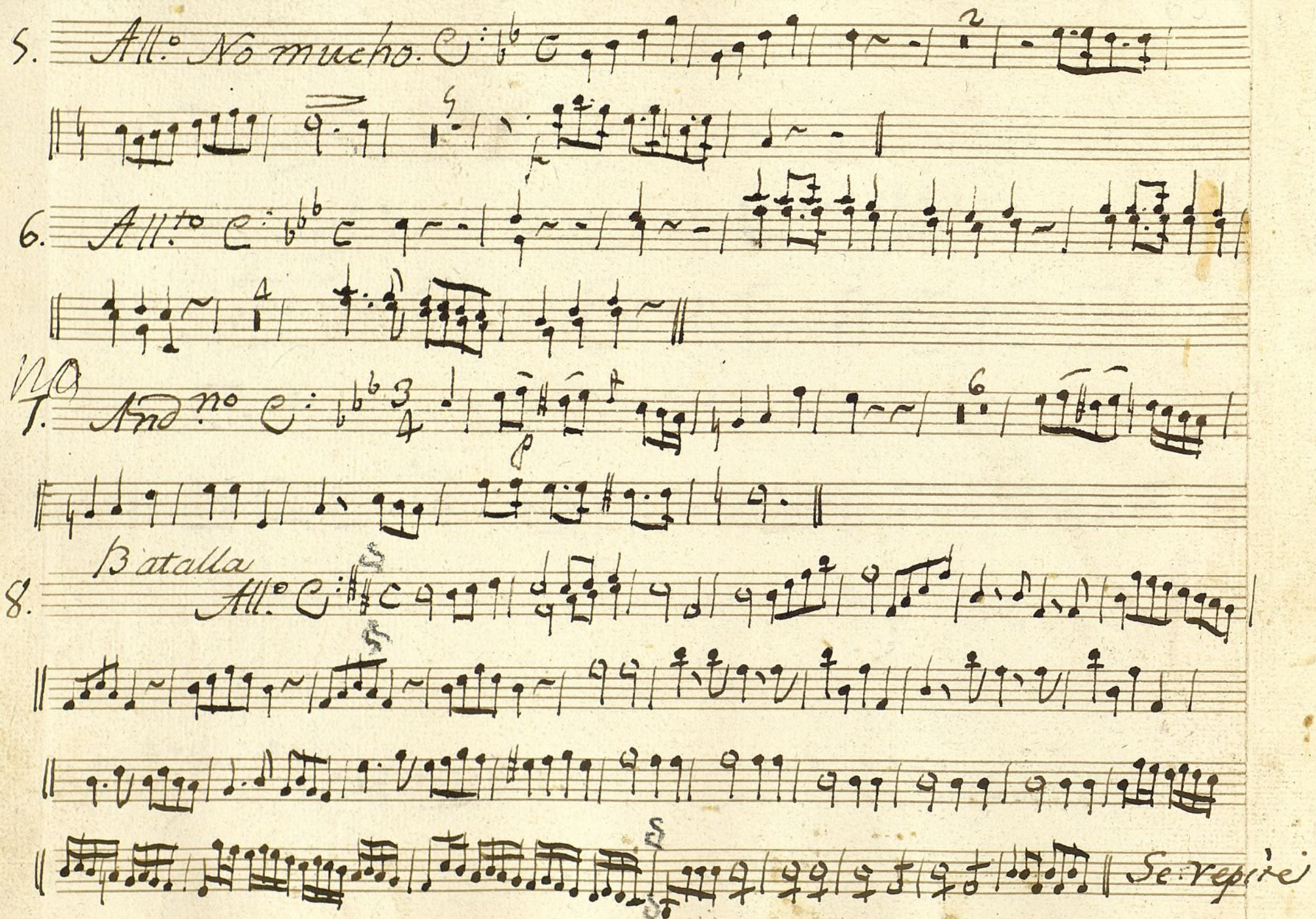

Ayuntamiento de Madrid

N.º 9. la Batalla

10. Andte Jace.

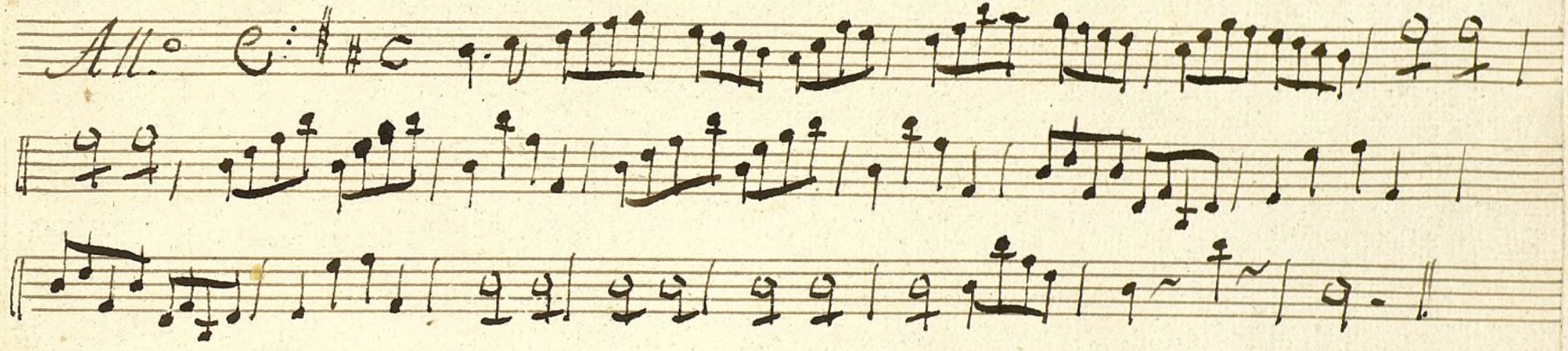

All.º

Ayuntamiento de Madrid

Ayuntamiento de Madrid

t

Mus 15-18

Fuga 2.° en la 2.ª Parte de Reinaldo y Armida

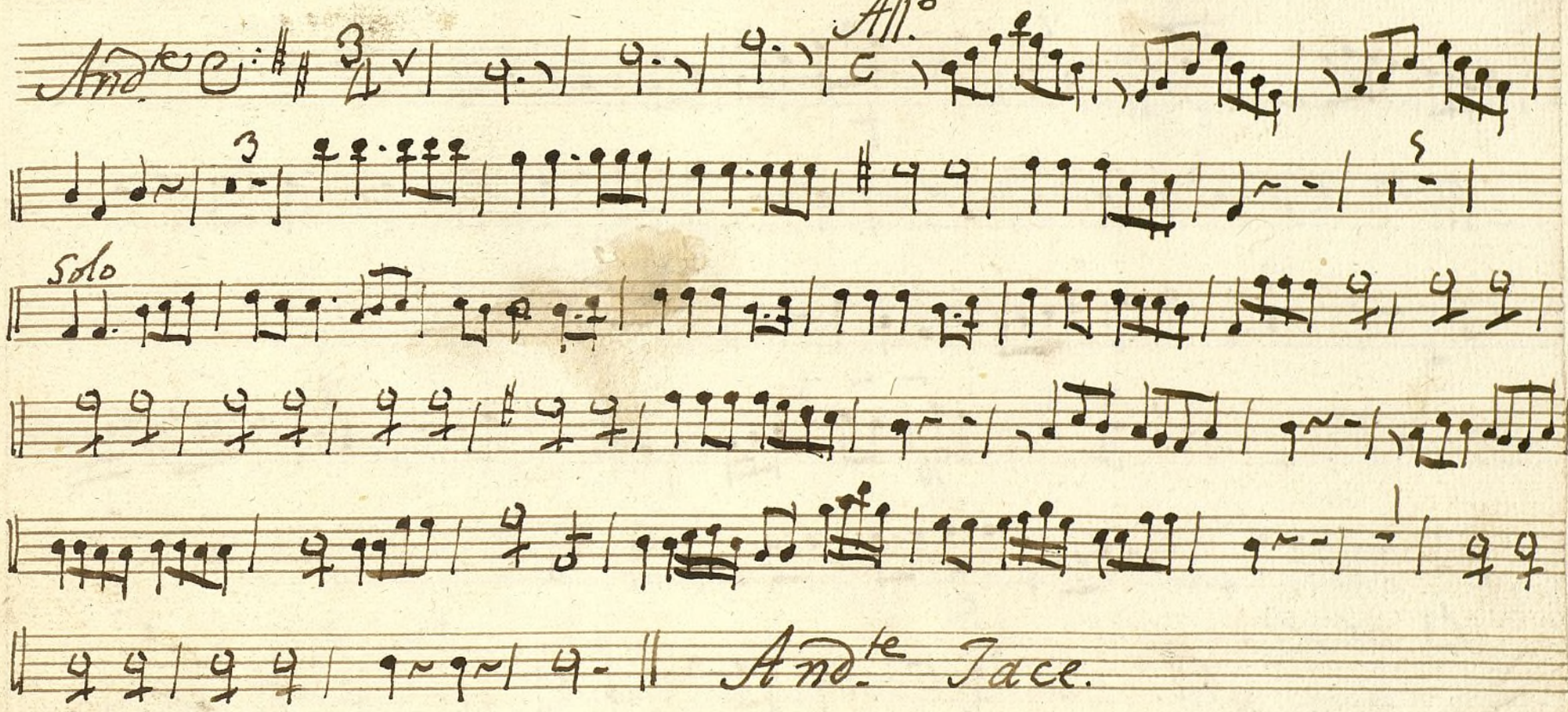

And.te Tace.

N.° 2. Tace.

3. All.°

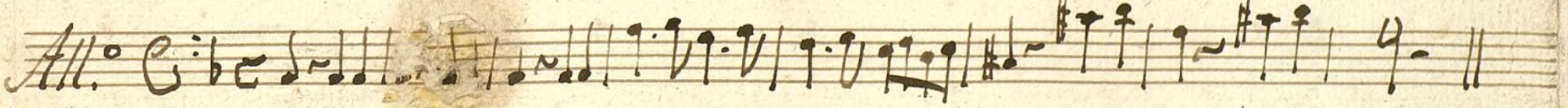

N.° 4. Tace.

Ayuntamiento de Madrid

5. All.° No mucho

6 All.to

7. And.no

8. Batalla All.°

Ayuntamiento de Madrid

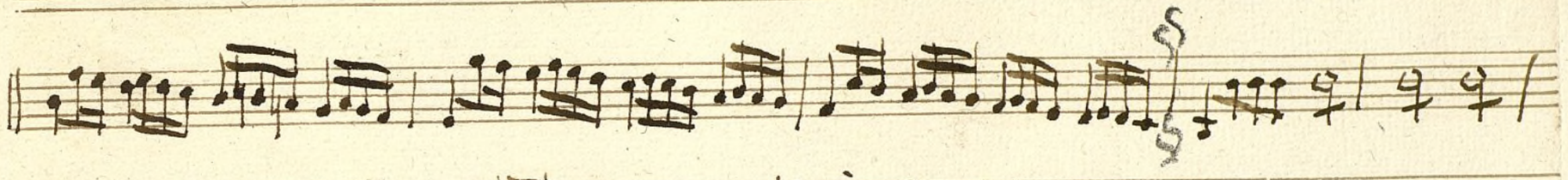

Se Repite

N.° 9. La Batalla

lo Andte Face

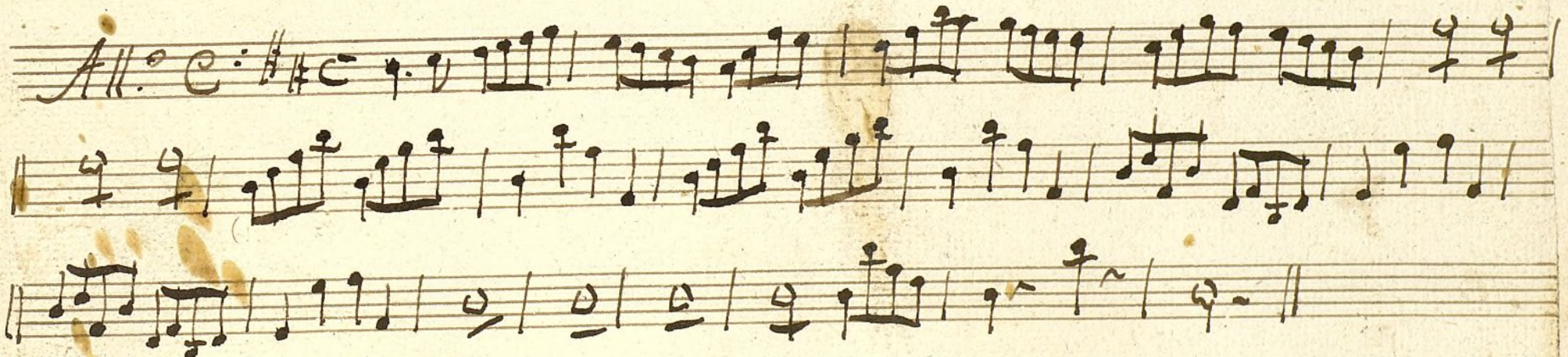

Ayuntamiento de Madrid

Ayuntamiento de Madrid

Mus 15-18

(16)

t

Baſo

2.ª Parte

Reynaldo y Armida

Ayuntamiento de Madrid

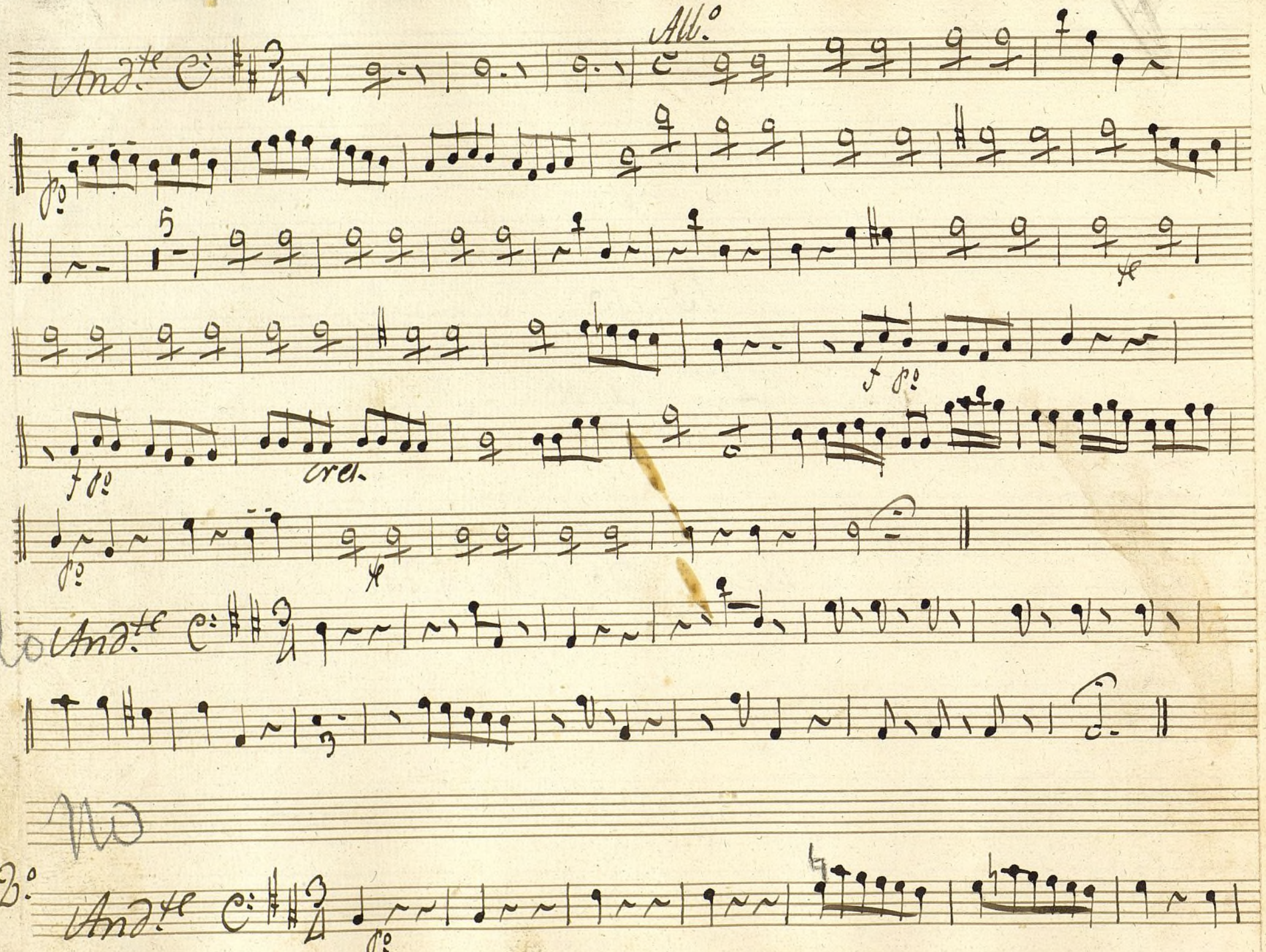

Ayuntamiento de Madrid

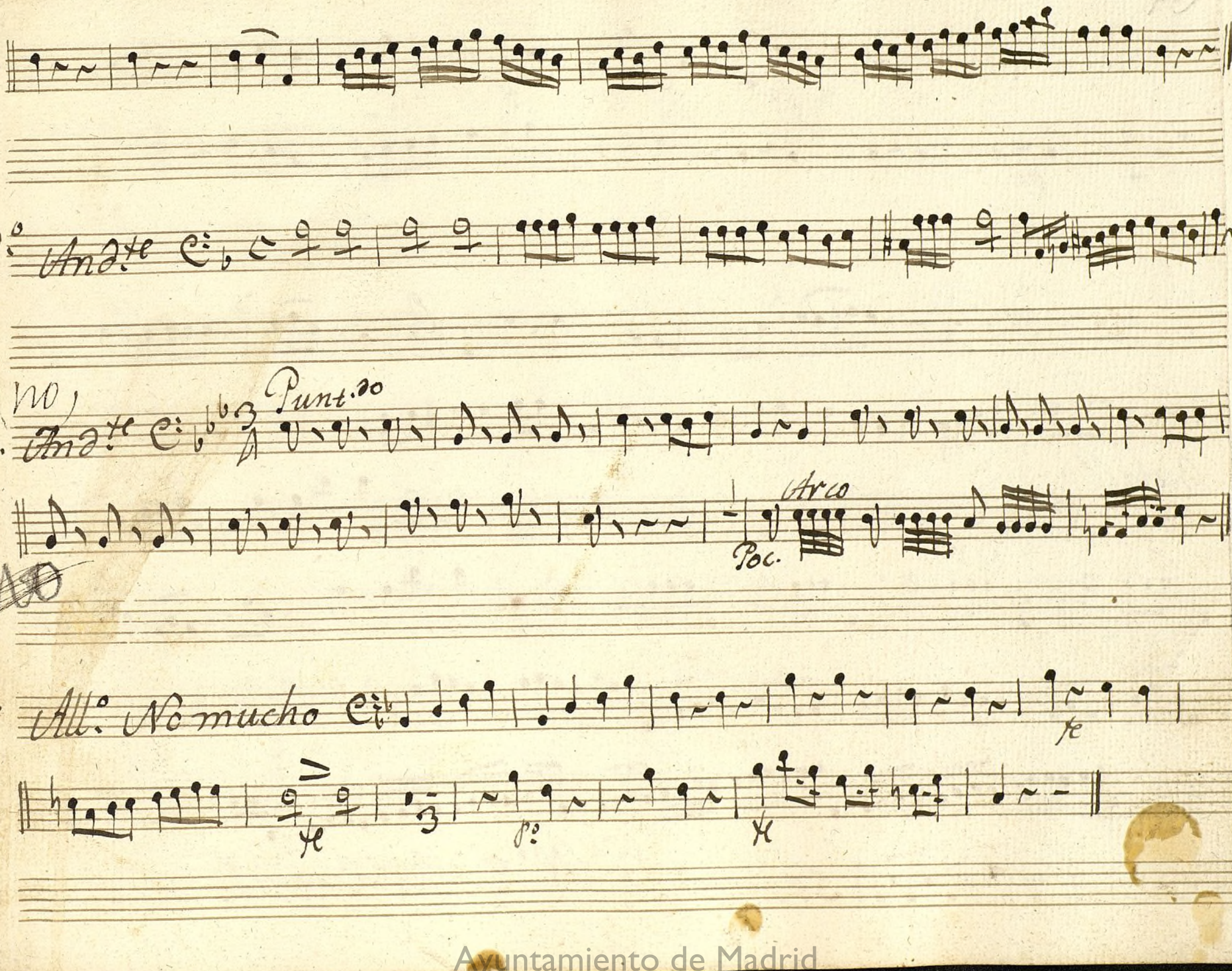

Ayuntamiento de Madrid

6.º All.º Poco

7.º No And.no

8.º Batalla All.º

se Repite

N.º 9 La Batalla

Ayuntamiento de Madrid

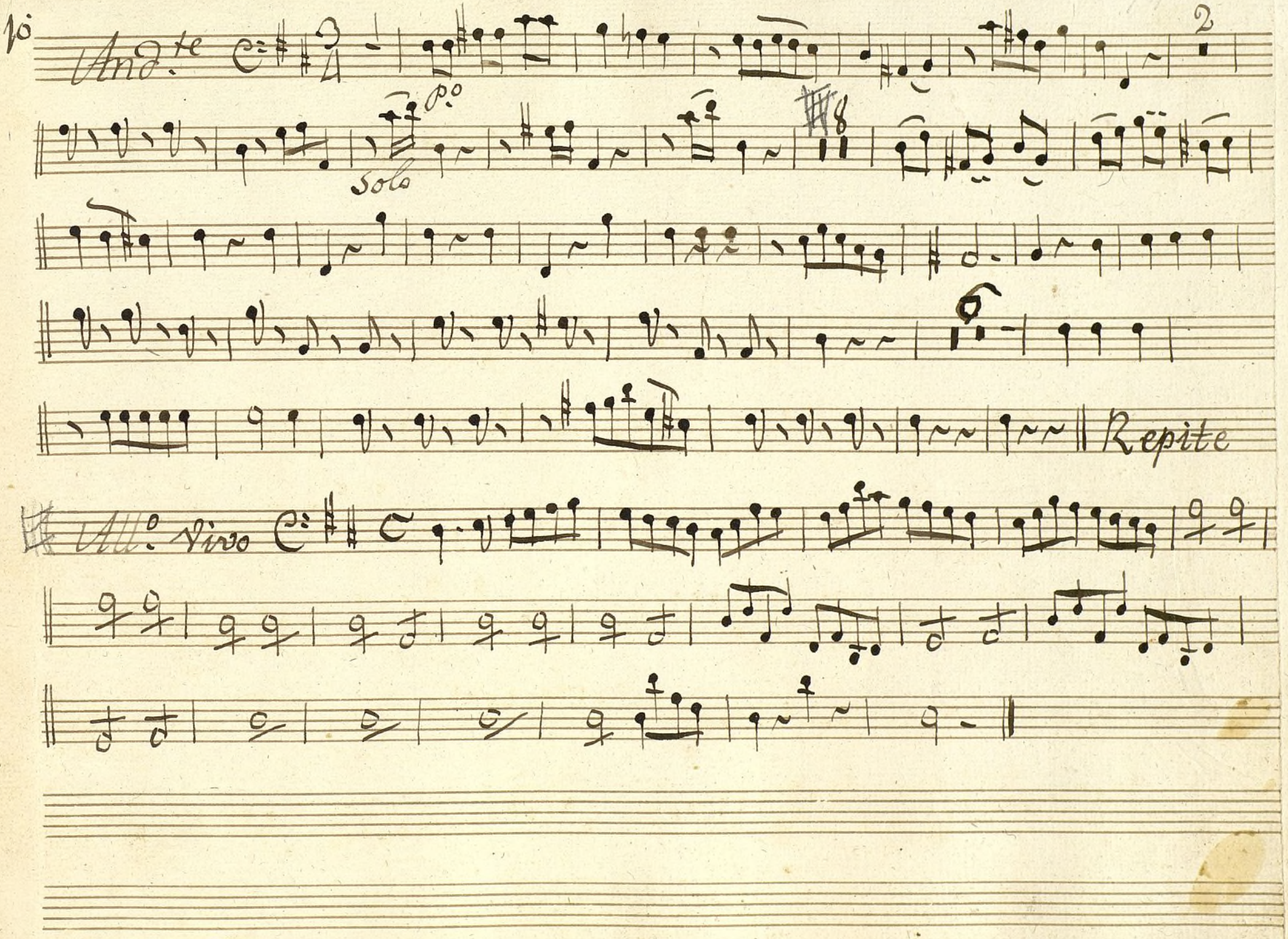

Ayuntamiento de Madrid

Ayuntamiento de Madrid

Mus 15-18

~~Leg.º 7 nº 12~~

L.º ~~10~~ N.º ~~4~~

(Leg.º 5.º n.º 19) t

15/18

Bajo

2.ª Parte

Reynaldo y Armida.

~~15~~

19

Ayuntamiento de Madrid

1200026222

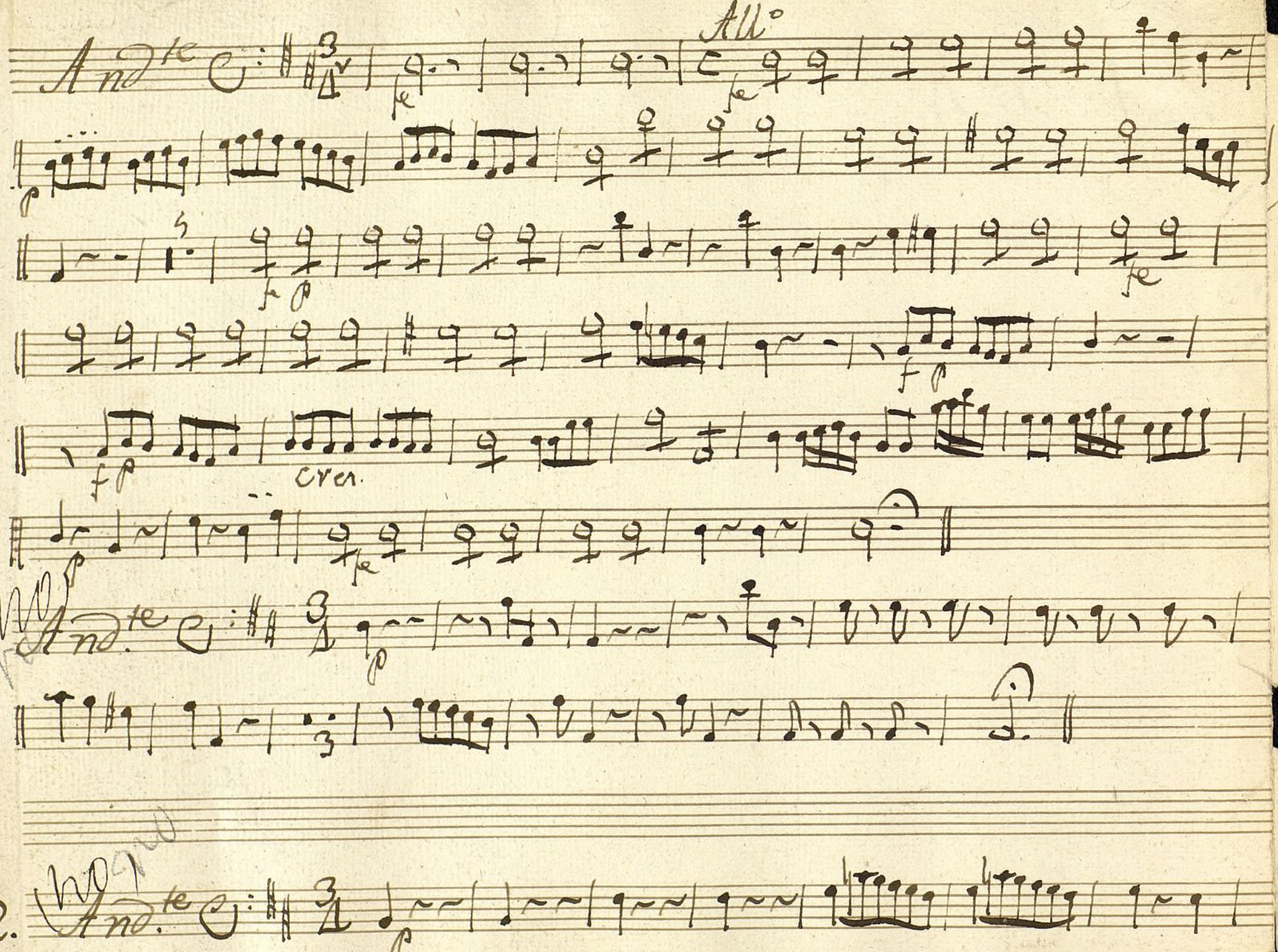

Ayuntamiento de Madrid

Mus 15-18

3. All.º

4. No, No And.te Punt.do

Arco

Poc. fe

5. All.º No mucho

fe

p

fe

Ayuntamiento de Madrid

6. All.º Poco.

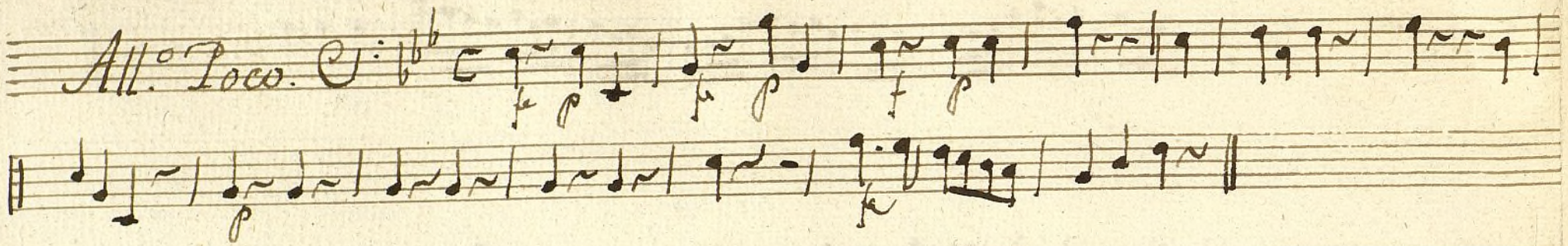

7. And.no

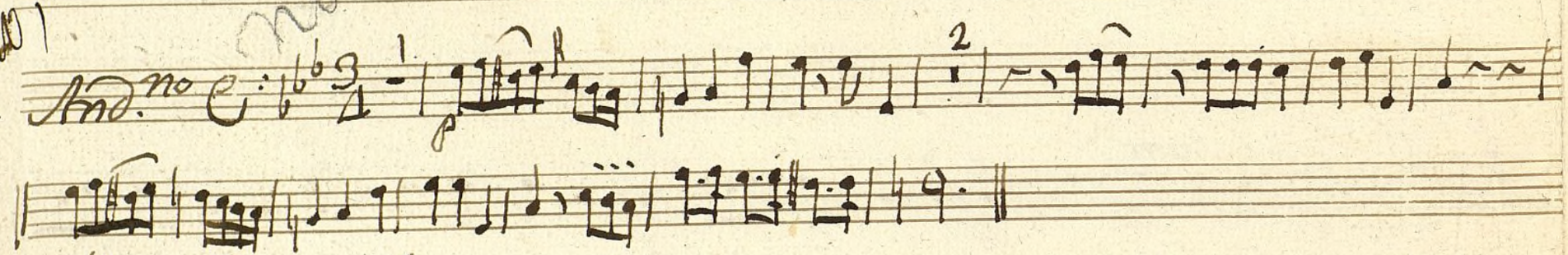

8. Batalla. All.º

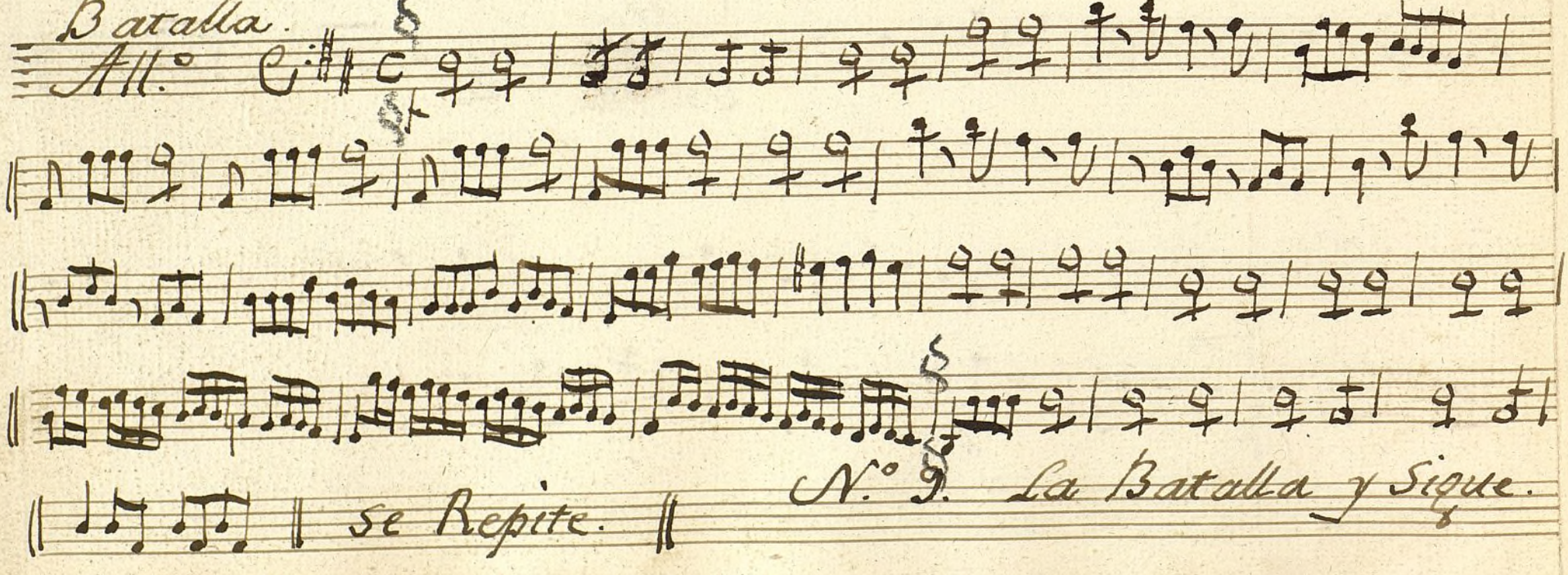

se Repite.

N.º 9. La Batalla y Sigue.

Ayuntamiento de Madrid.

10.

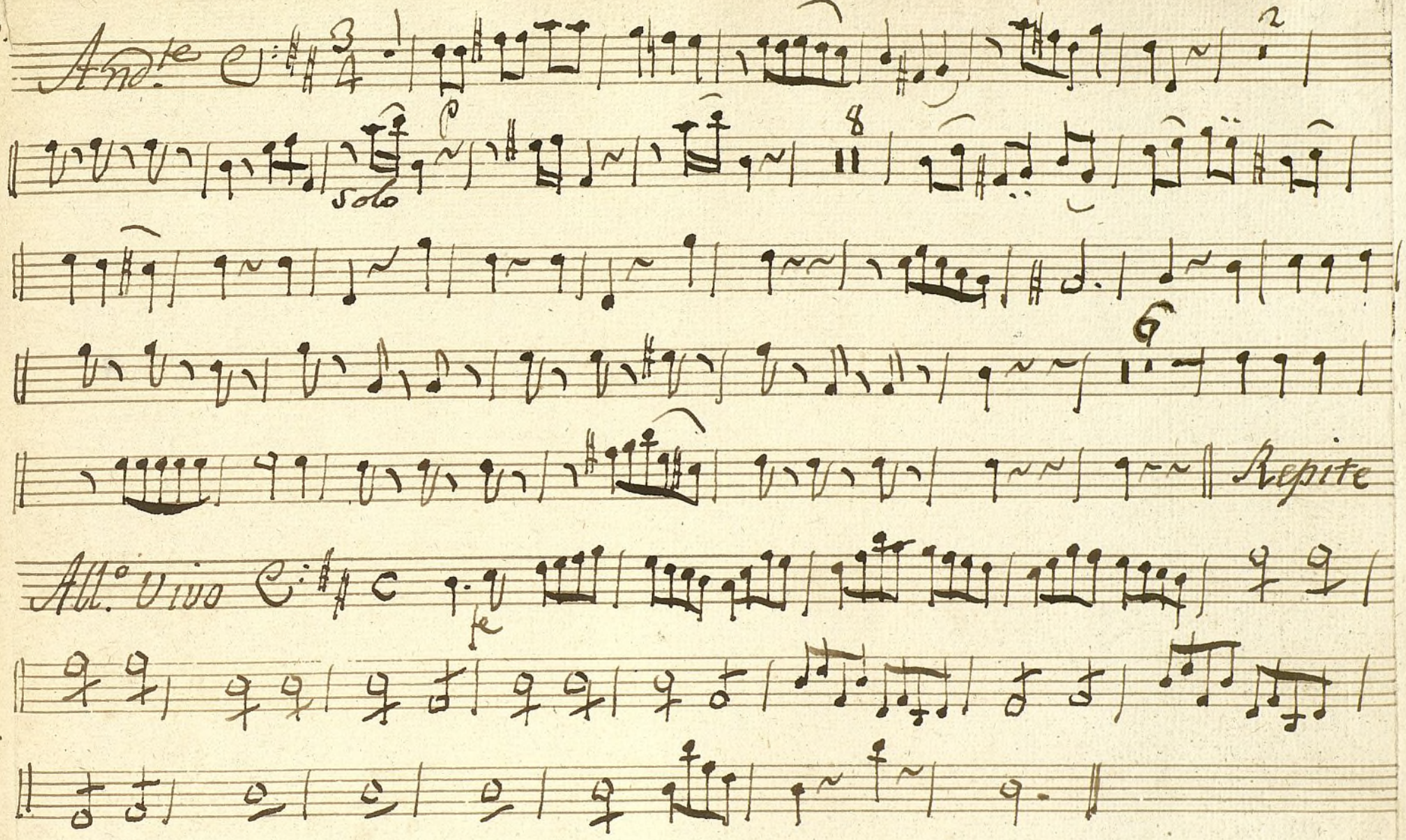

Ayuntamiento de Madrid

Ayuntamiento de Madrid