

2

MUS 676

FLAUTIN

Mus 676

1.

Flautin

Sinfonia

Giovana S. Trece.

C

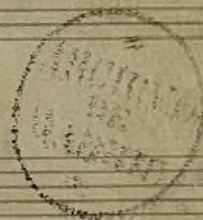

All.^o 24.

And.^{te} Pastorale. 52.

All.^o G major $\frac{2}{4}$ 4^2

gan

loco

Ad.

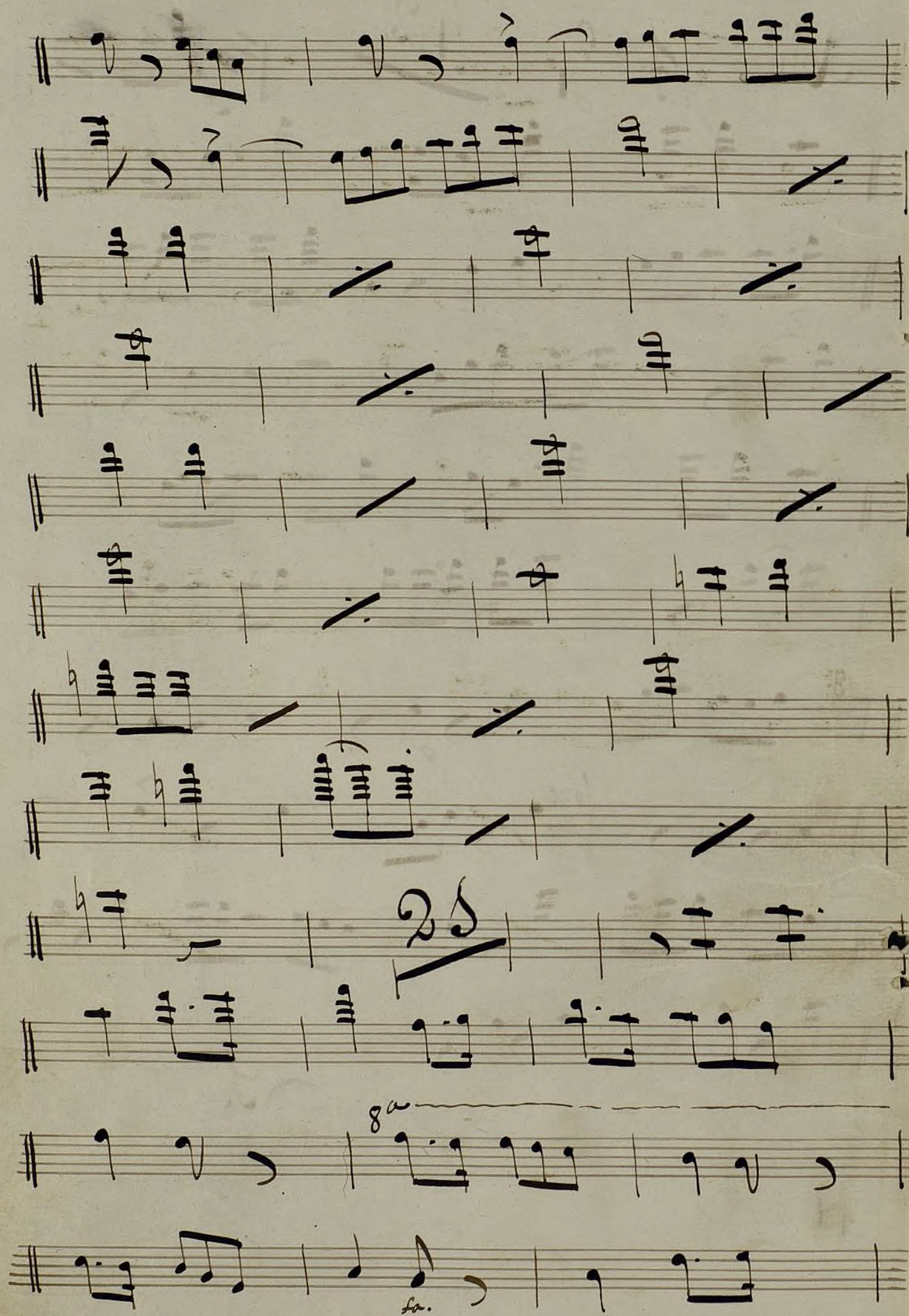

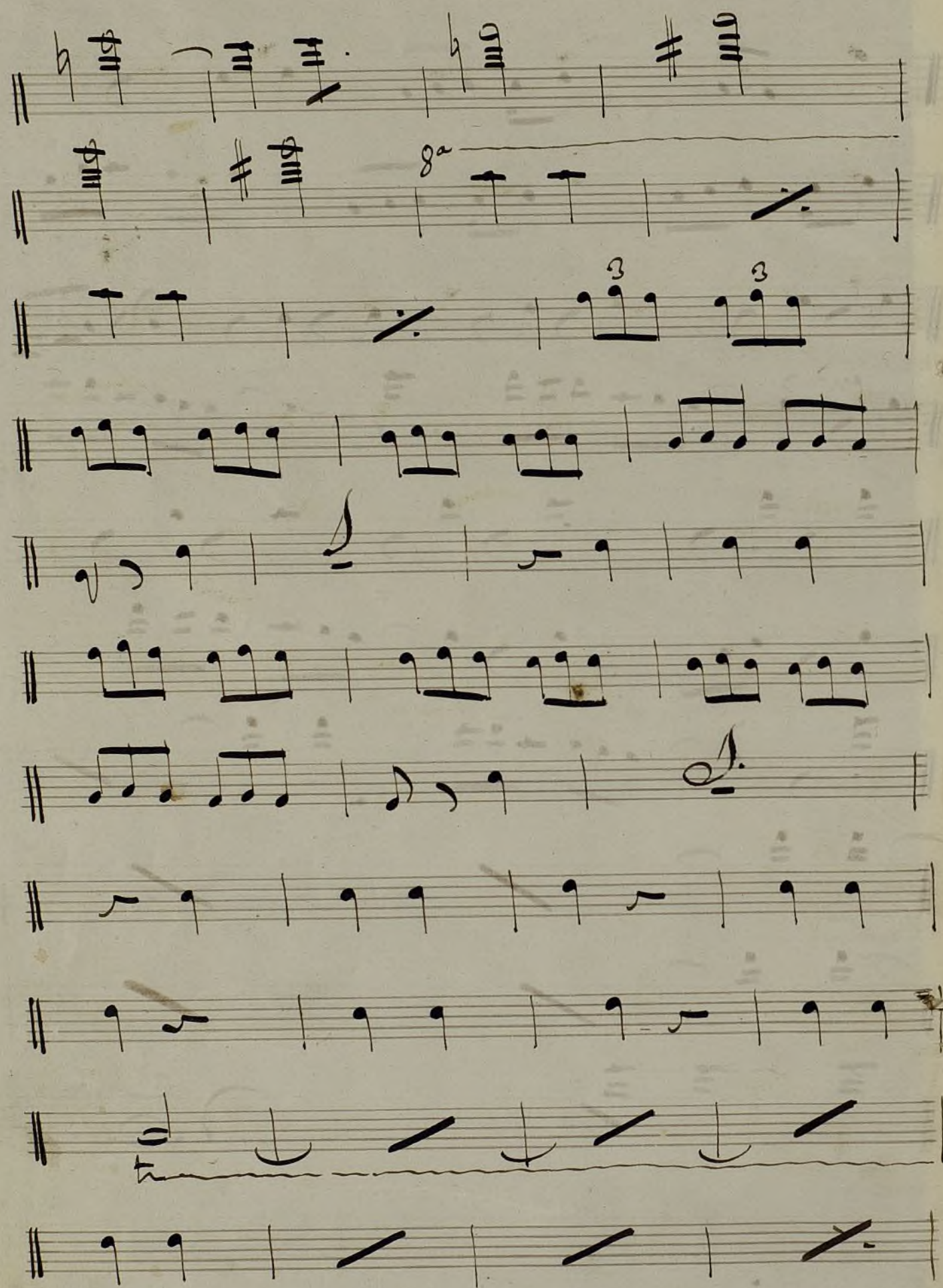

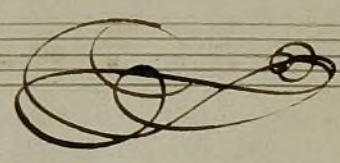
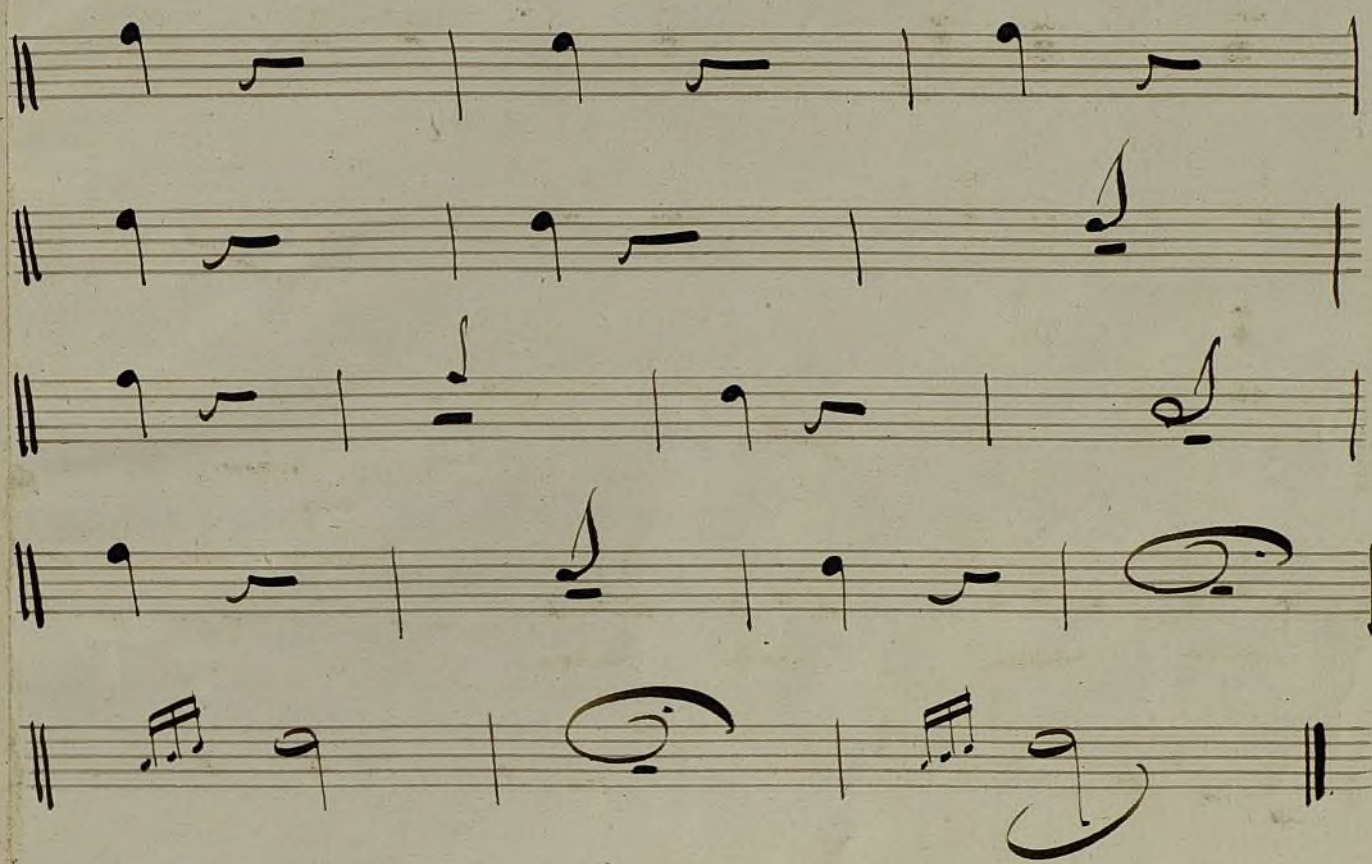

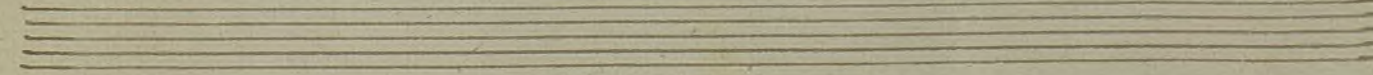
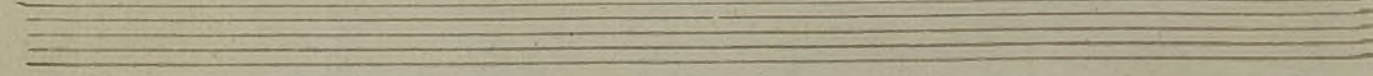
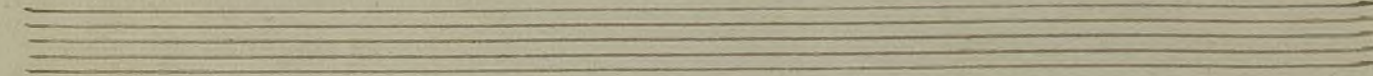
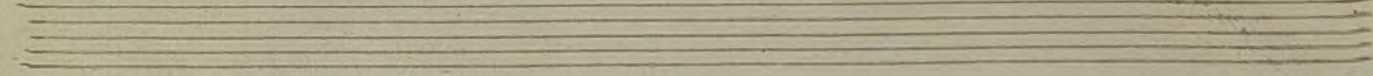
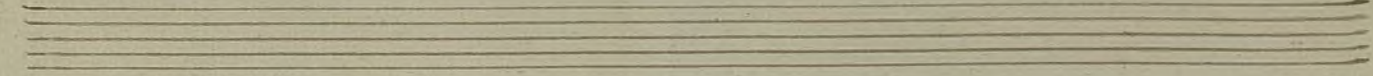
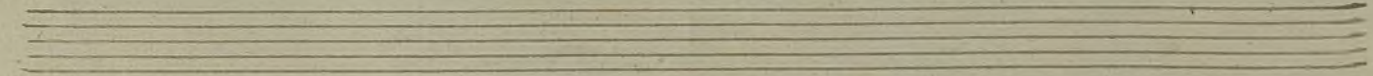
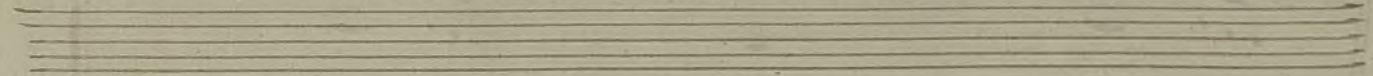
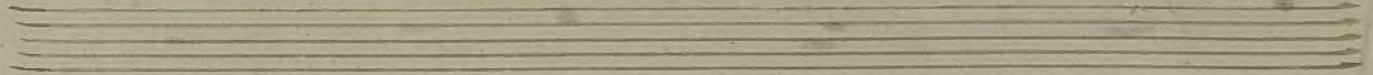
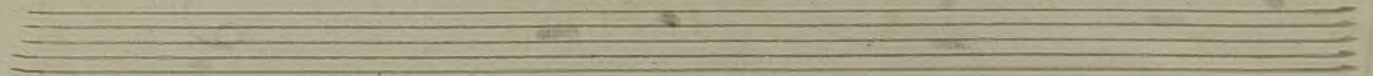
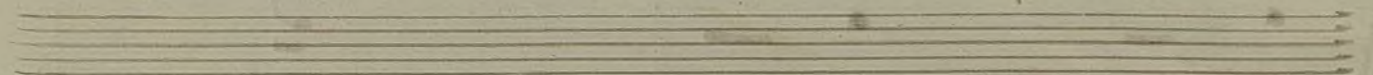
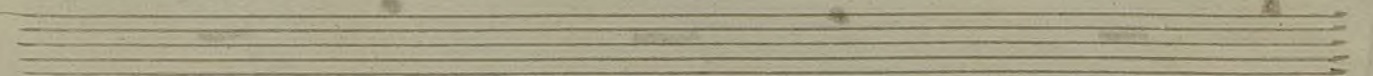

5
Valses.

2

Flautin

Band de Valses

La Reyna Victoria

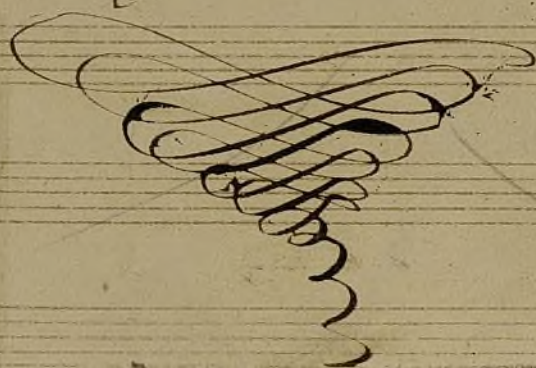

FLAUTIN

A

Introd.^{ta} Mod.^{to} $\text{G}:\flat\flat = \text{2}$

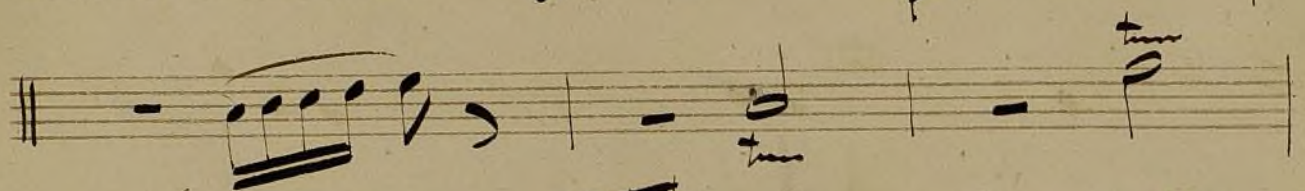

And.^{te} Pastoral $\text{G}:\flat\flat = \text{3}$

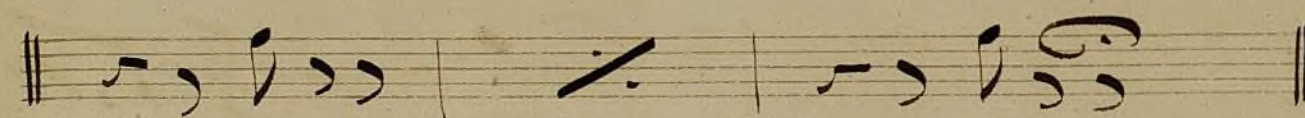
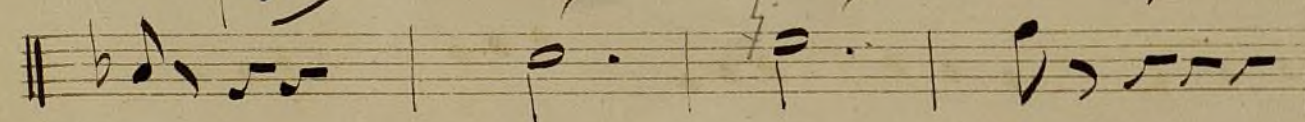
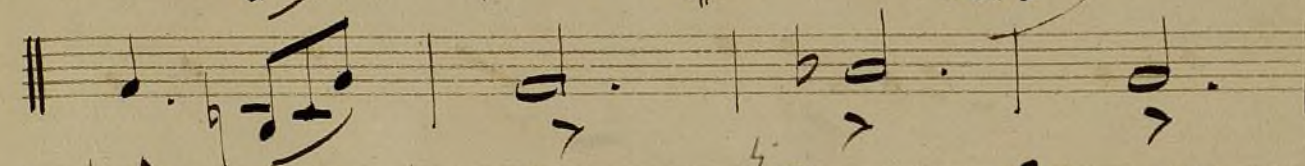
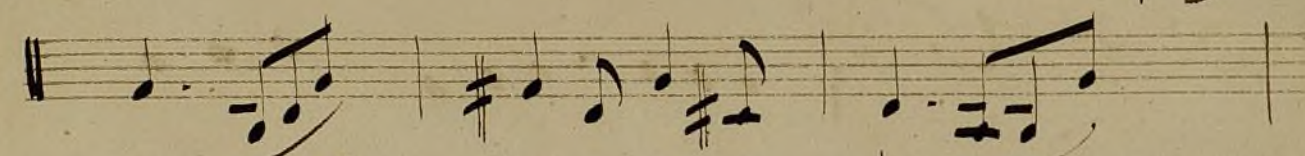

And.^{te} $\text{G}:\flat\flat \text{3/4}$

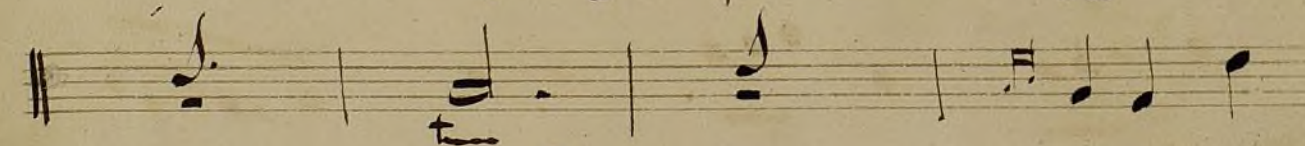

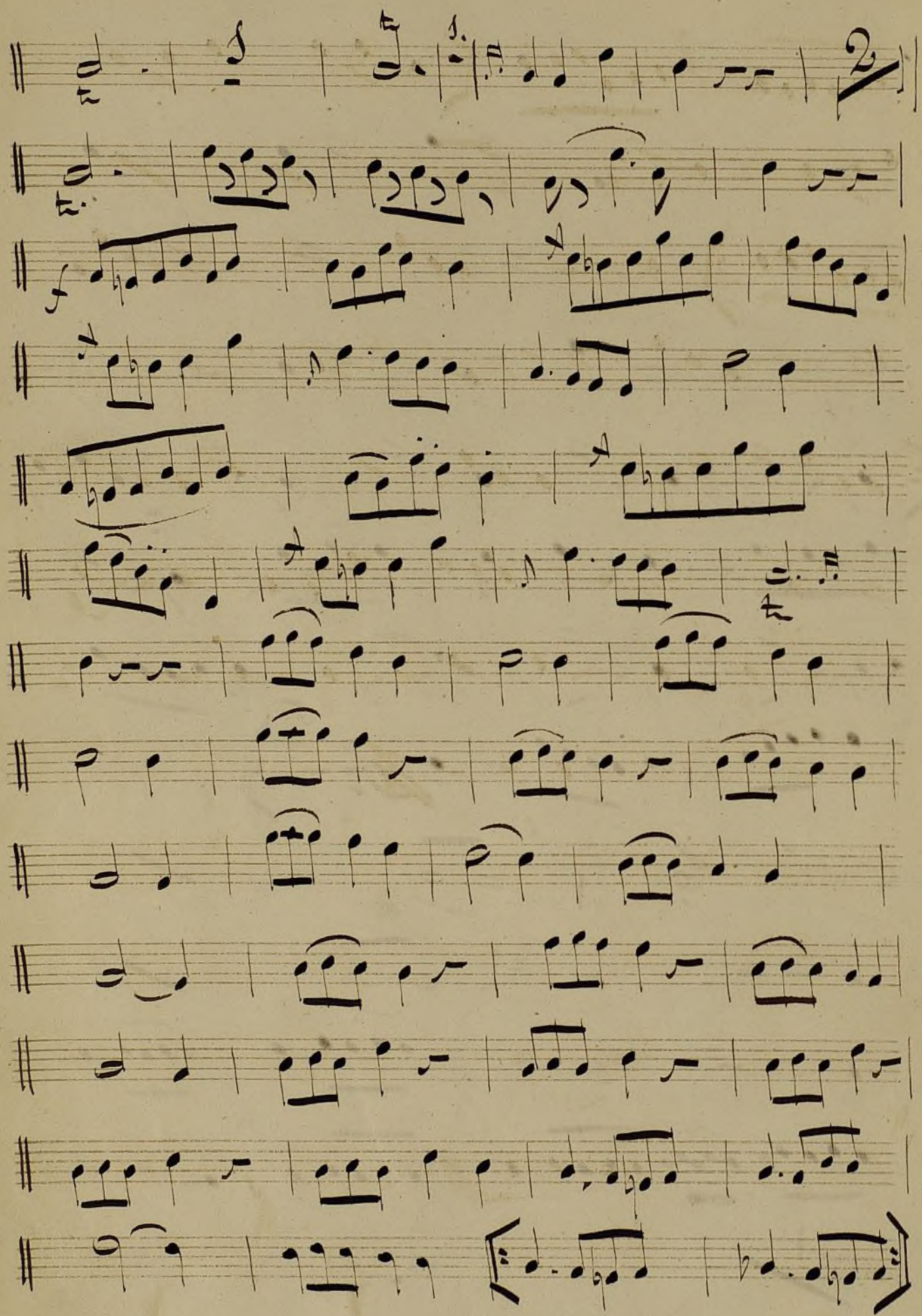

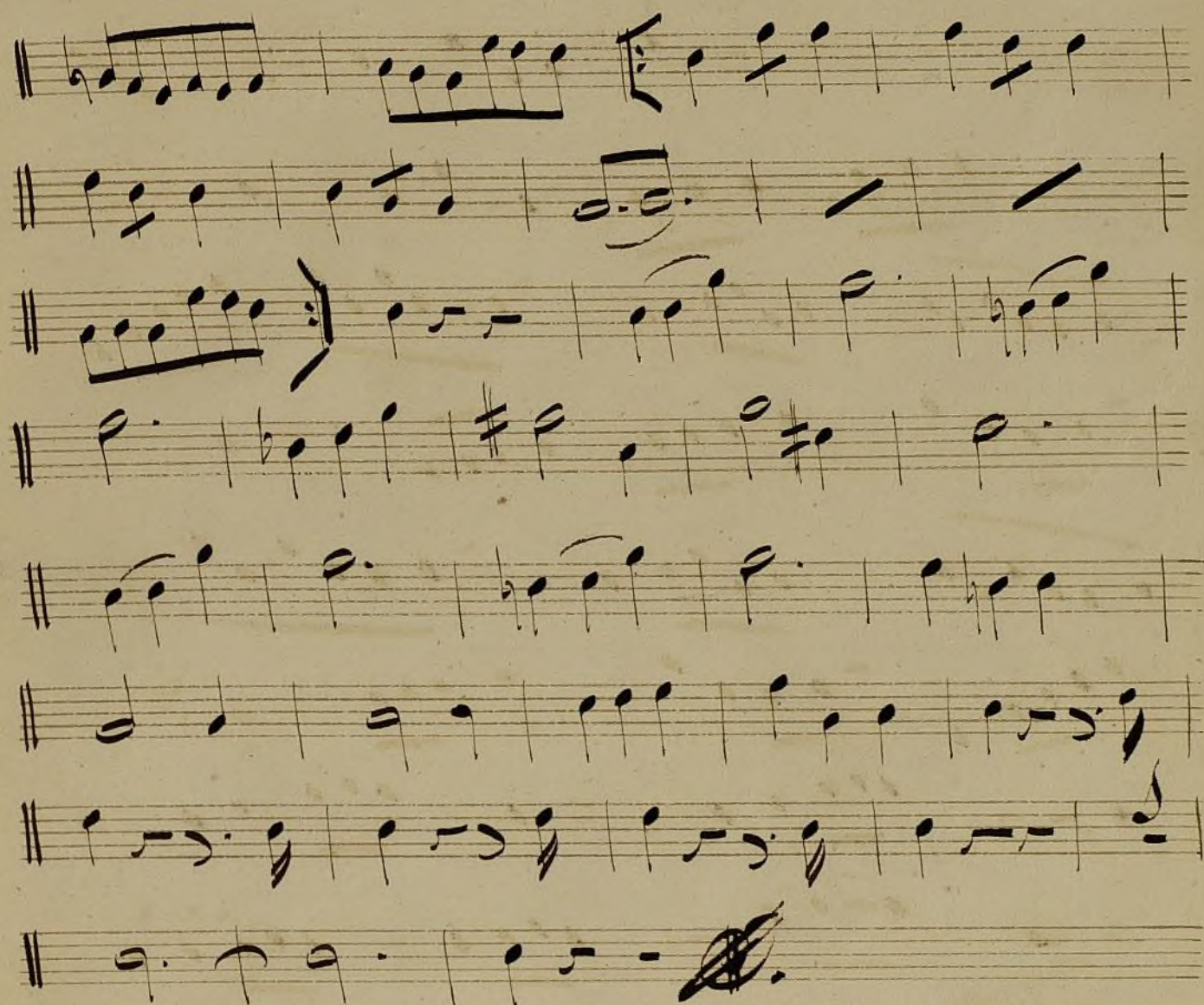

Fin.

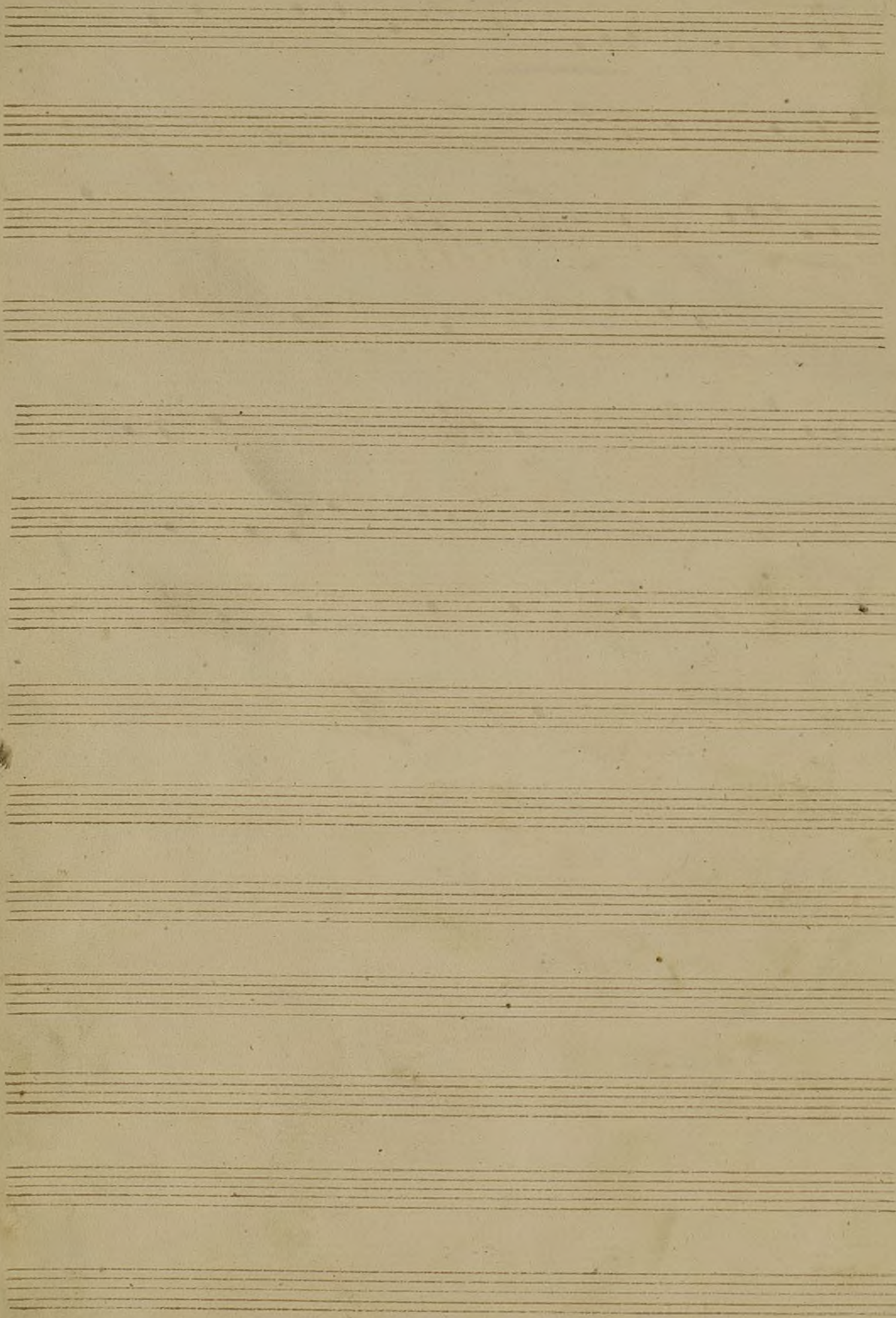

3

9

Flautin

Clarinetina

Obligada de Corno Inglez.

And.^{te}

dol.

all.^{ro} mod.^{to}

f 15. *Poco più^{so}* 18.

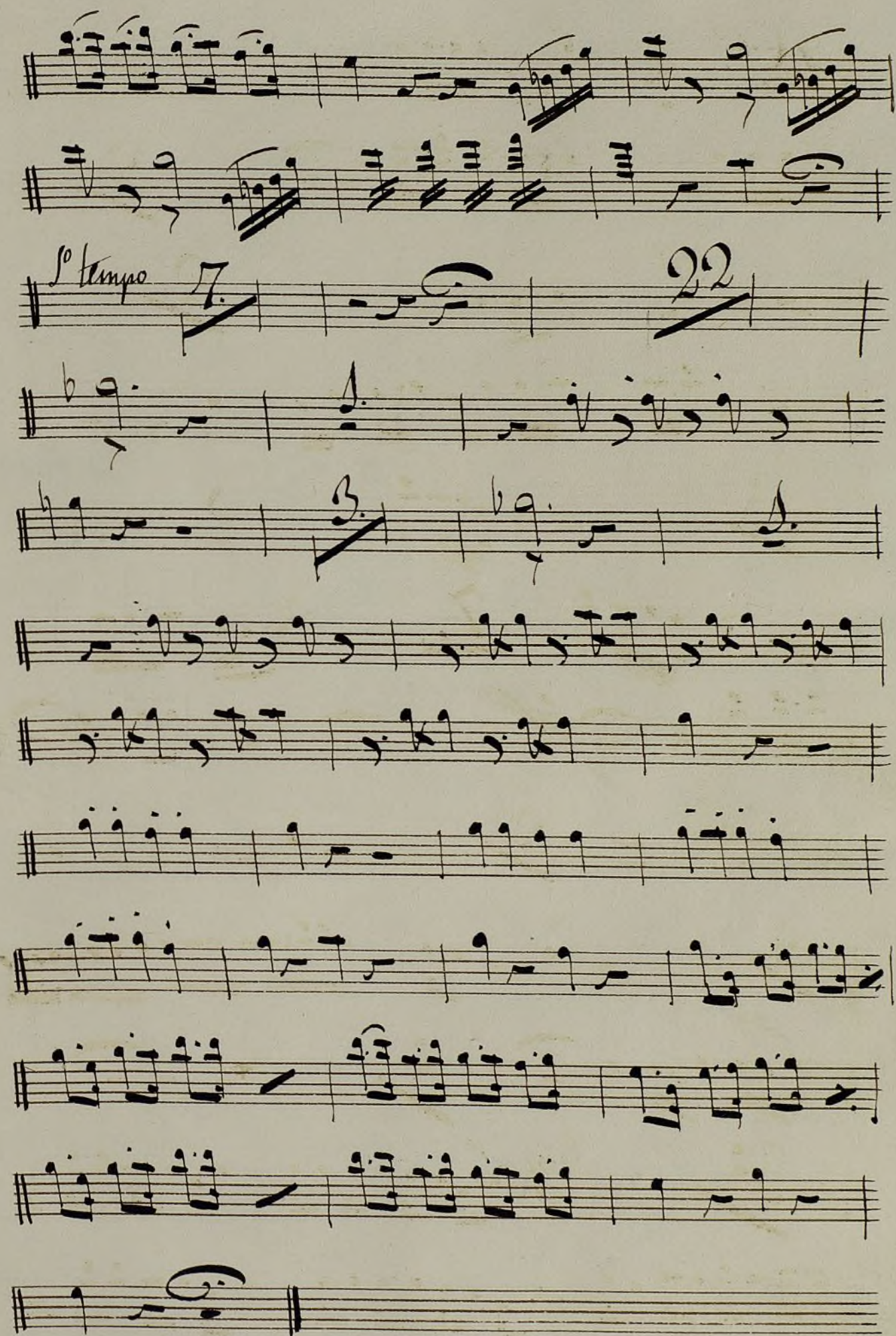

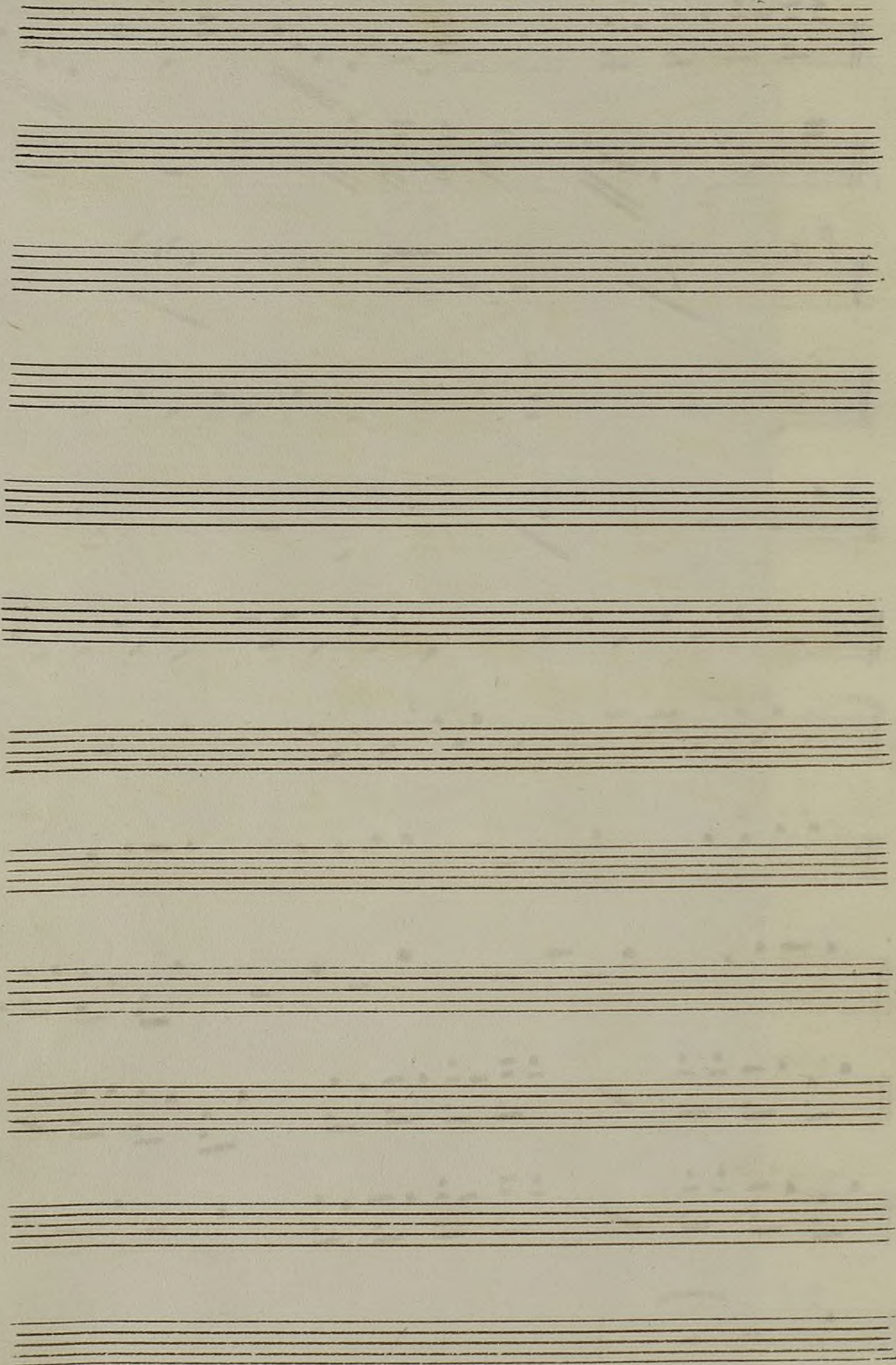

Has no

11

Ayuntamiento de Madrid

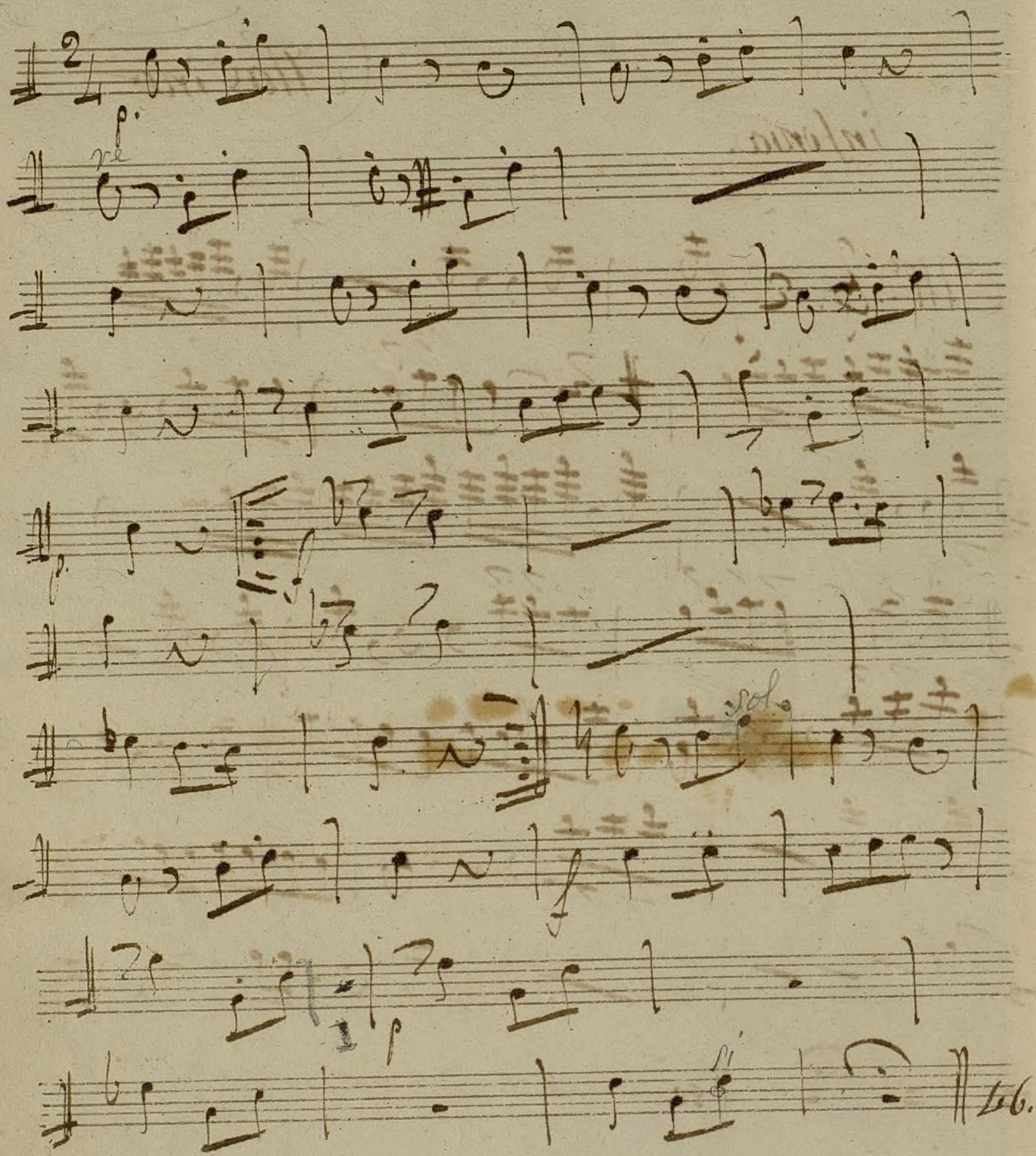

16.

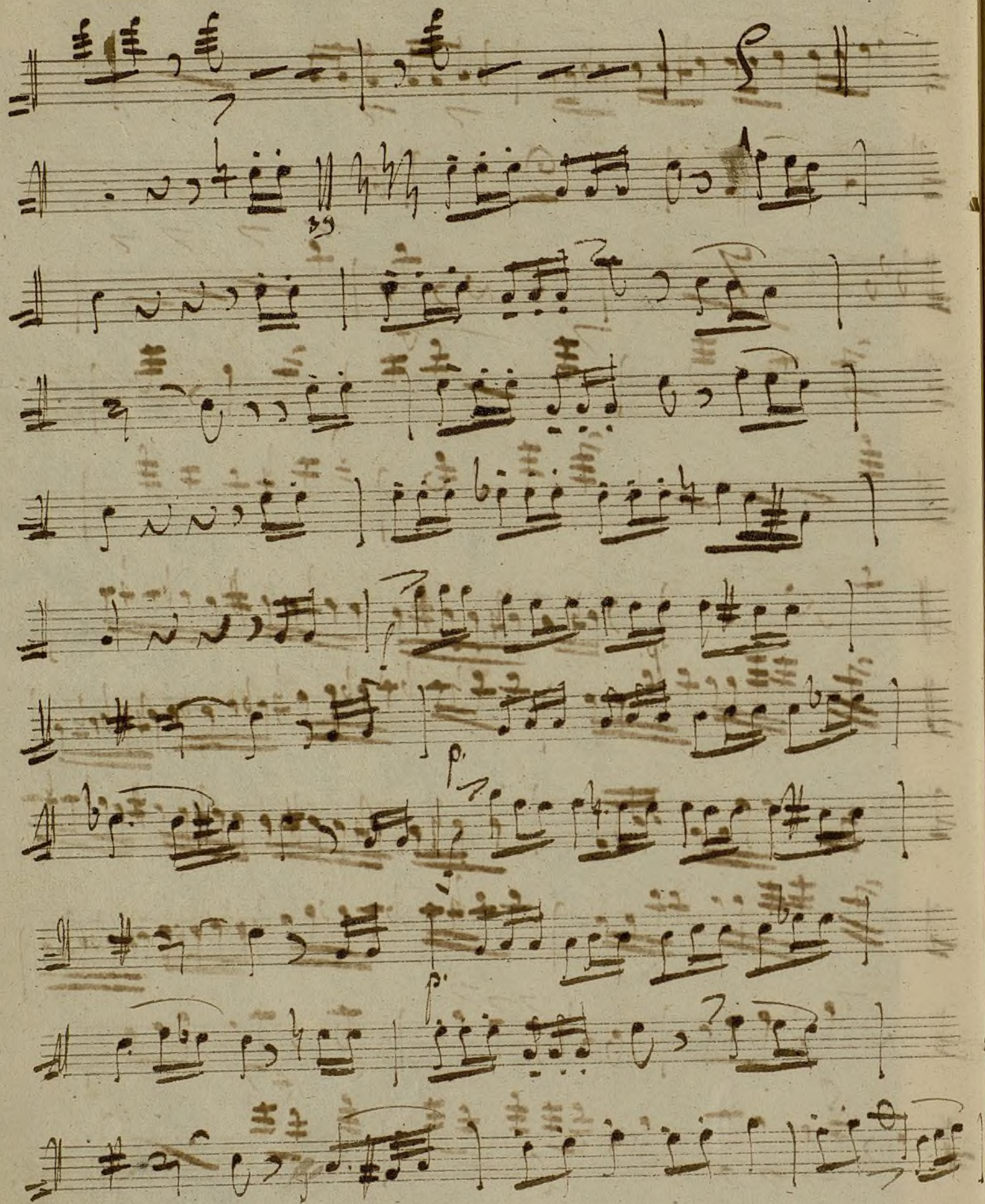

Key markings and annotations include:

- cref.* (crescendo)
- poco* (poco)
- pp.* (pianissimo)
- ff.* (fortissimo)

The score concludes with a double bar line and a final flourish.

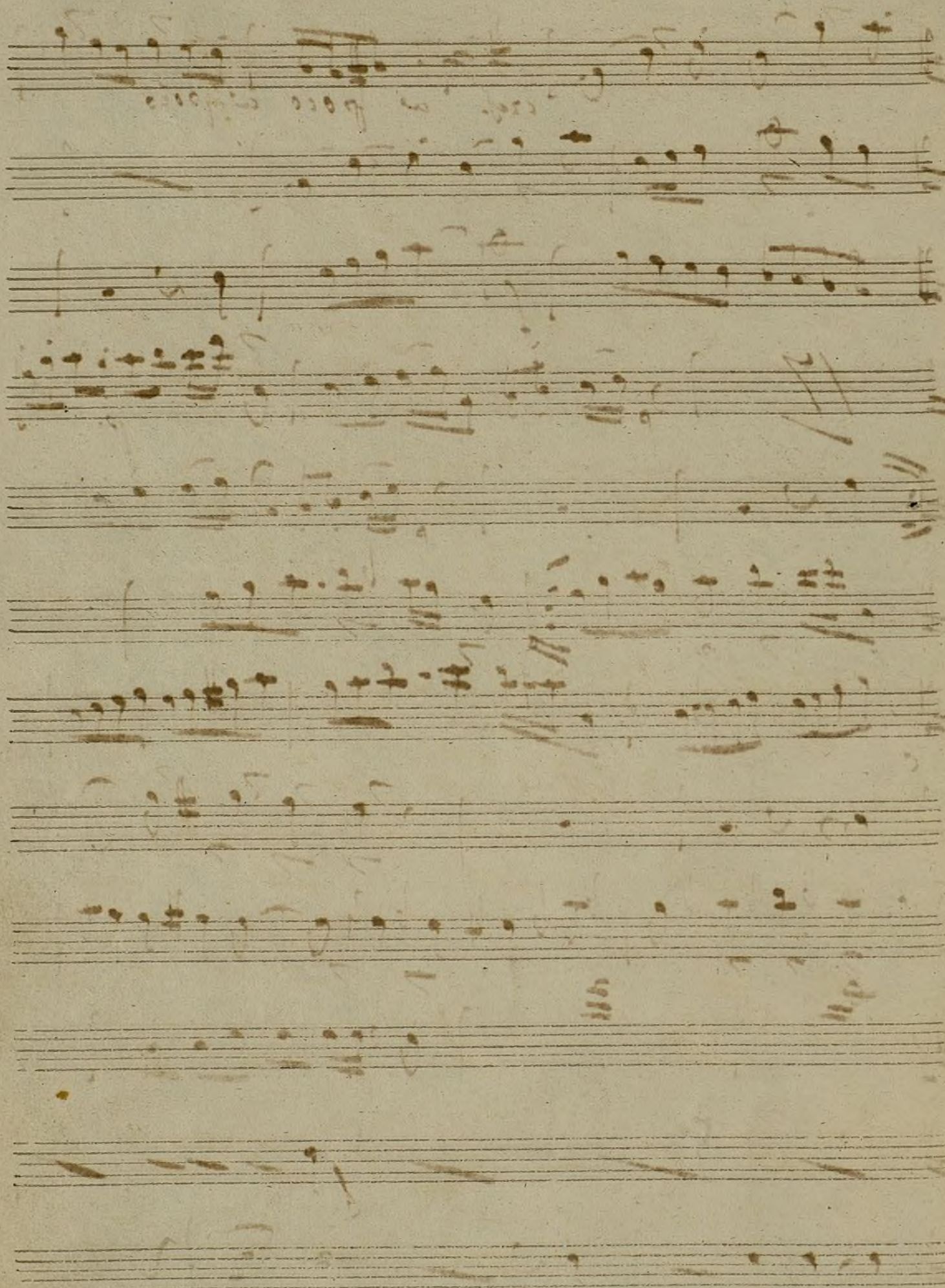

El Soldado Español Rigodon,

Flautin.

15

L. 1. 2/4 $\text{F}\sharp \text{C}\sharp \text{G}\sharp$
 L. 2. 2/4 $\text{F}\sharp$
 L. 3. 2/4 $\text{F}\sharp$
 2.ª y 3.ª Vez
 D.C.

3.

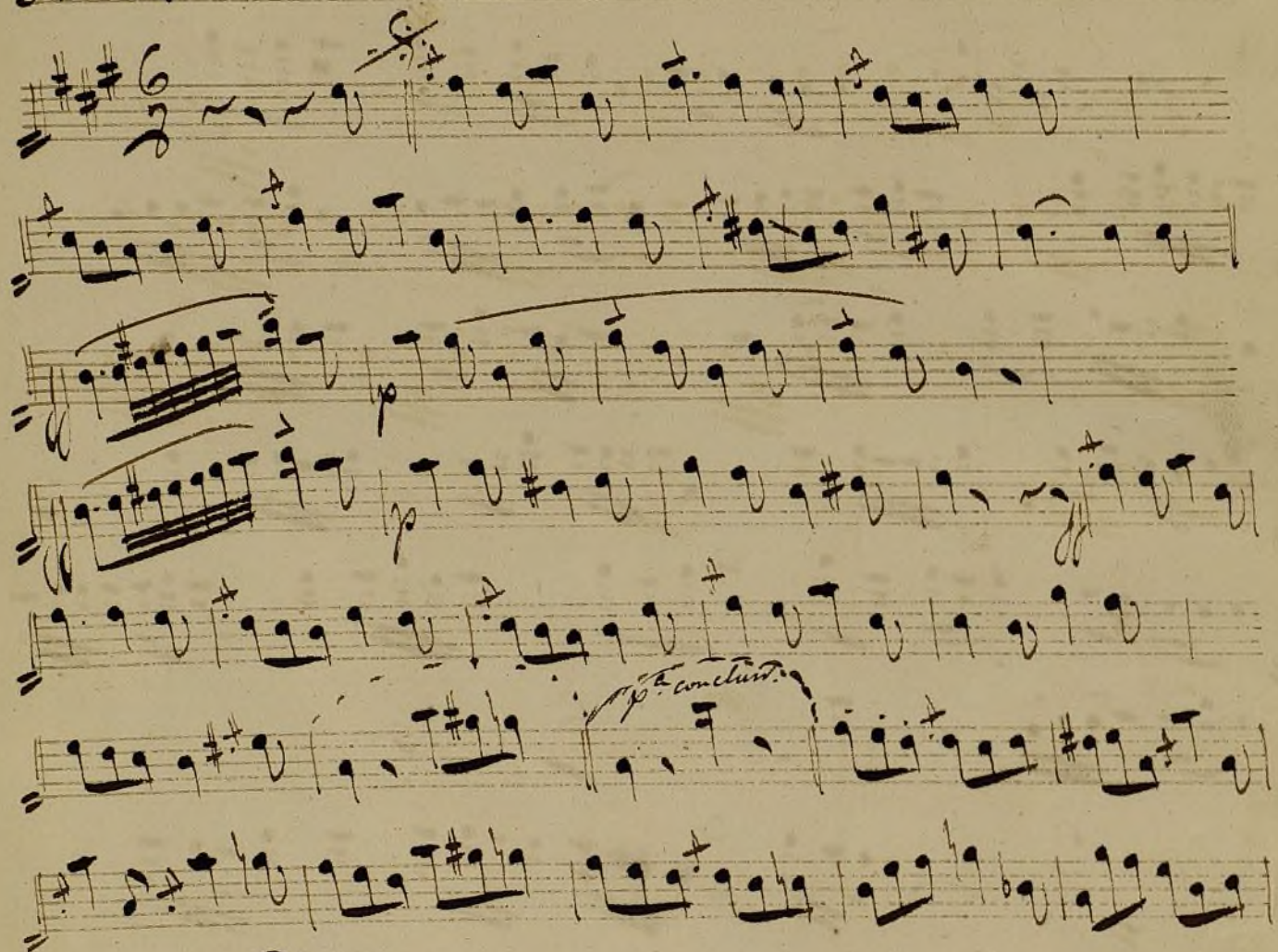

D. 6. 5.

3.

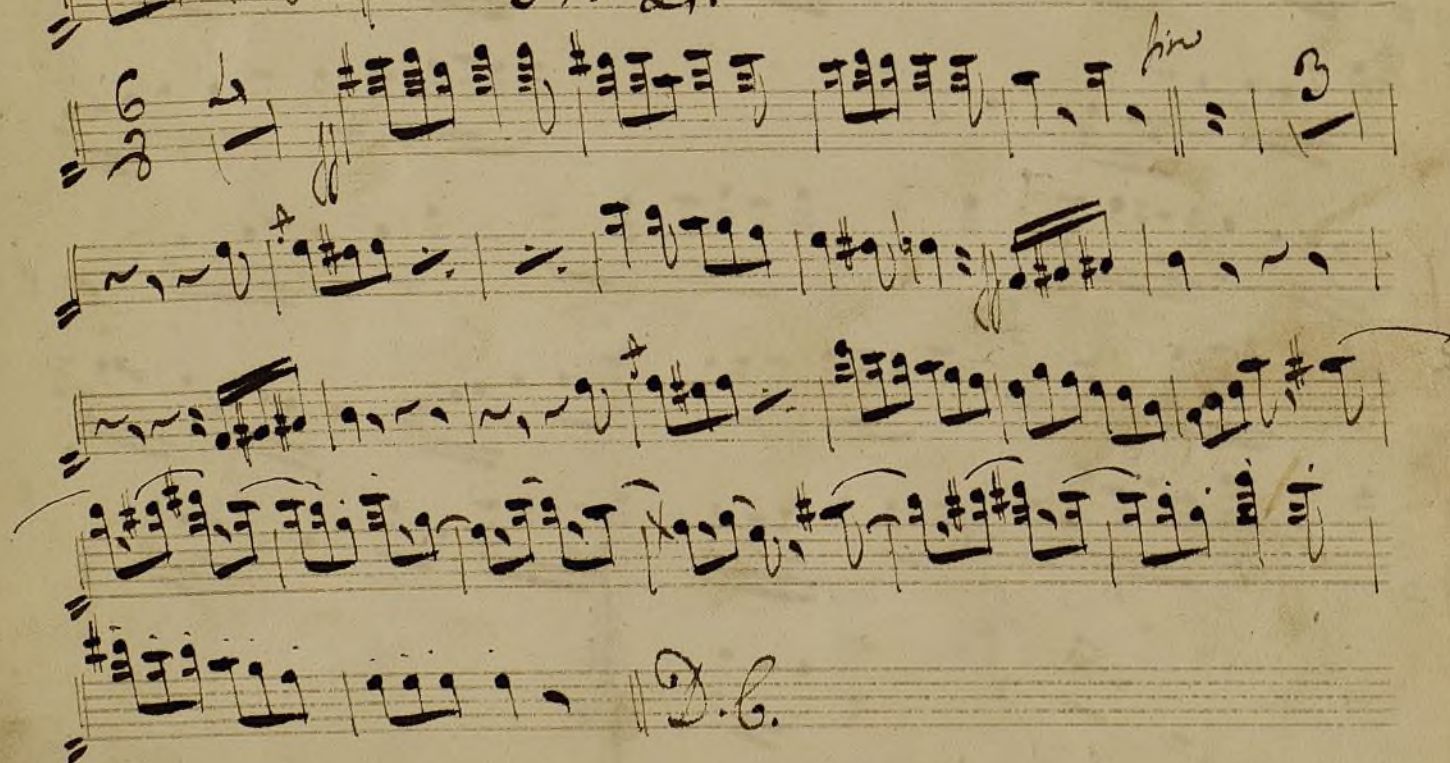

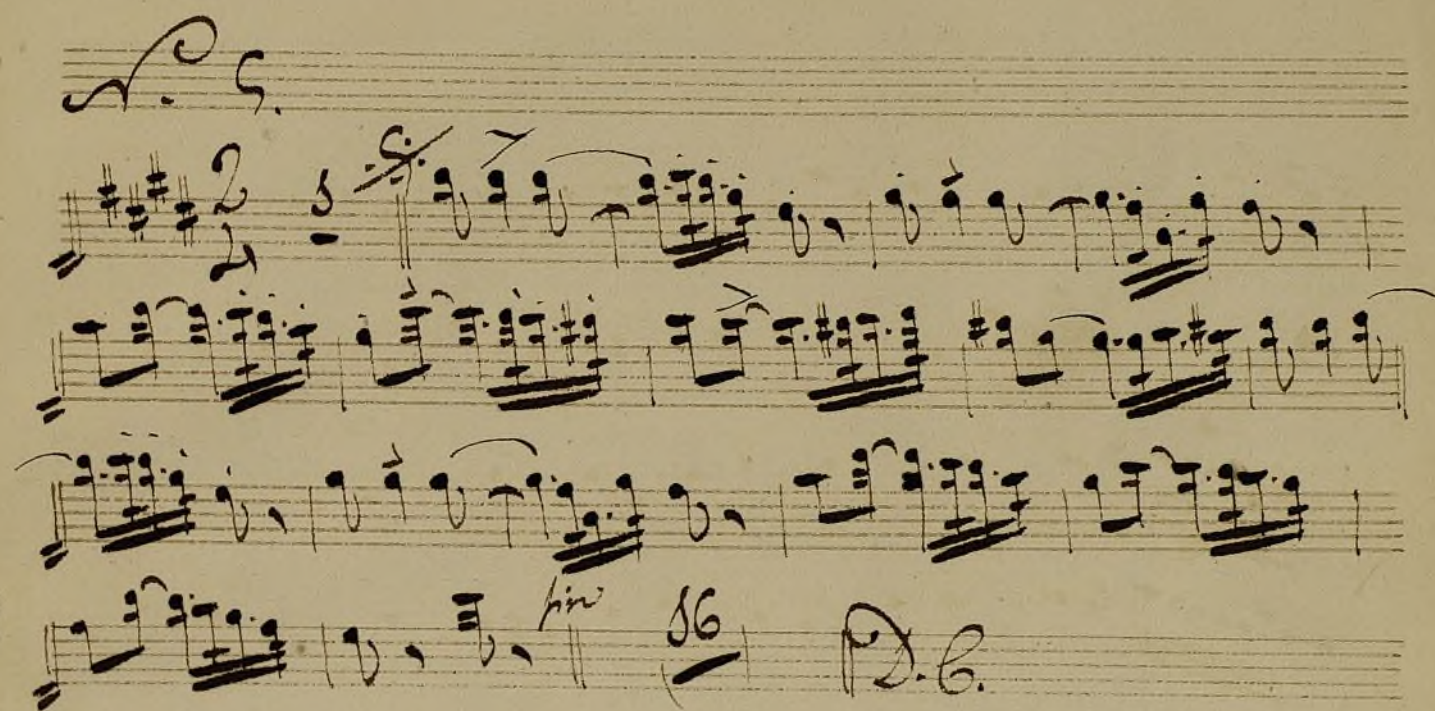

[Faint, illegible text across the page, possibly bleed-through from the reverse side.]

6

*Masino**Sinfonia Belinaria*

Ottavino

Maestoso $\text{G} \flat \frac{4}{4} \text{C}$ fz

fz

g
all. Vivace

cres!

fz

fz

fz

fz

fz

fz

fz

fz

fz

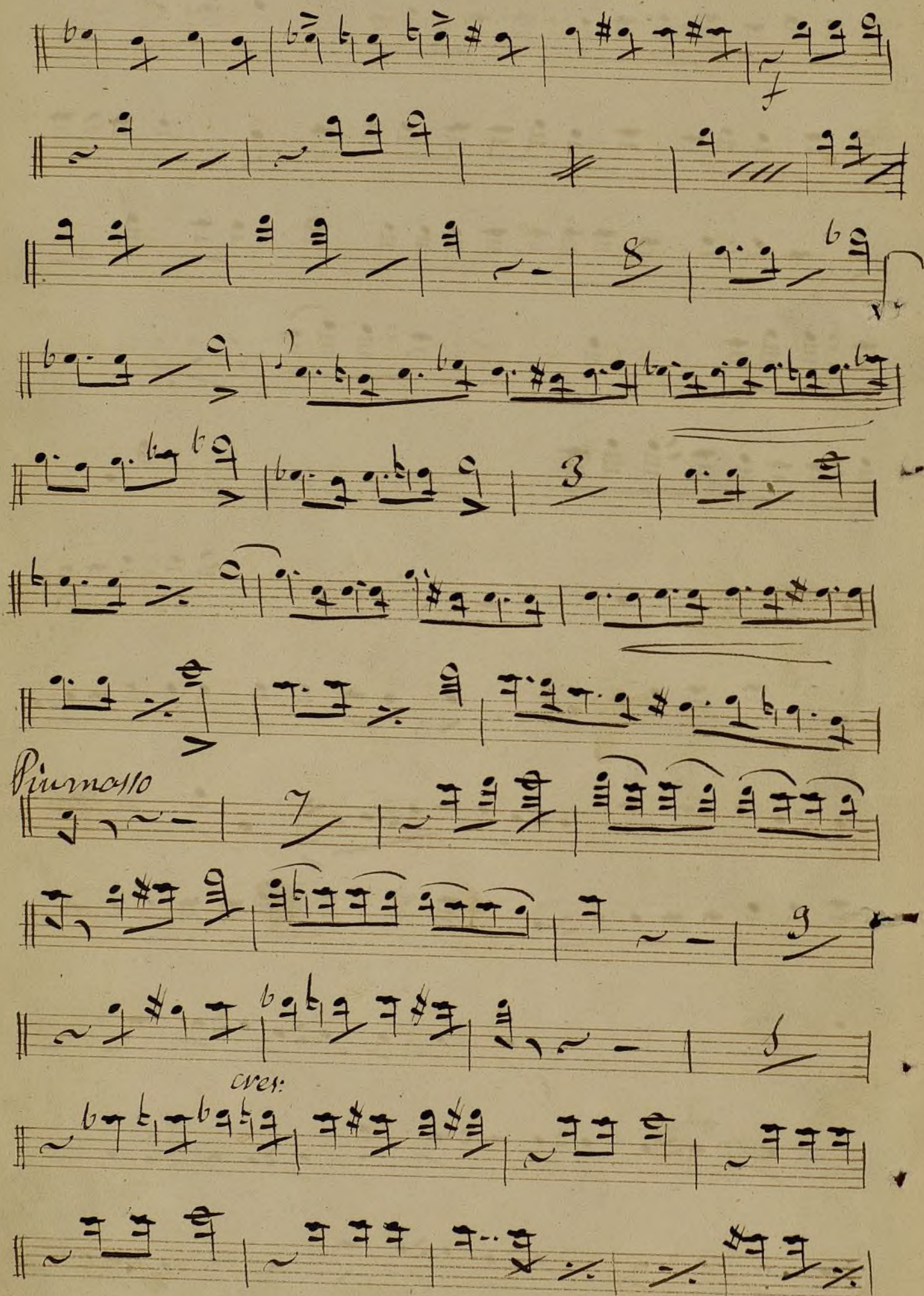

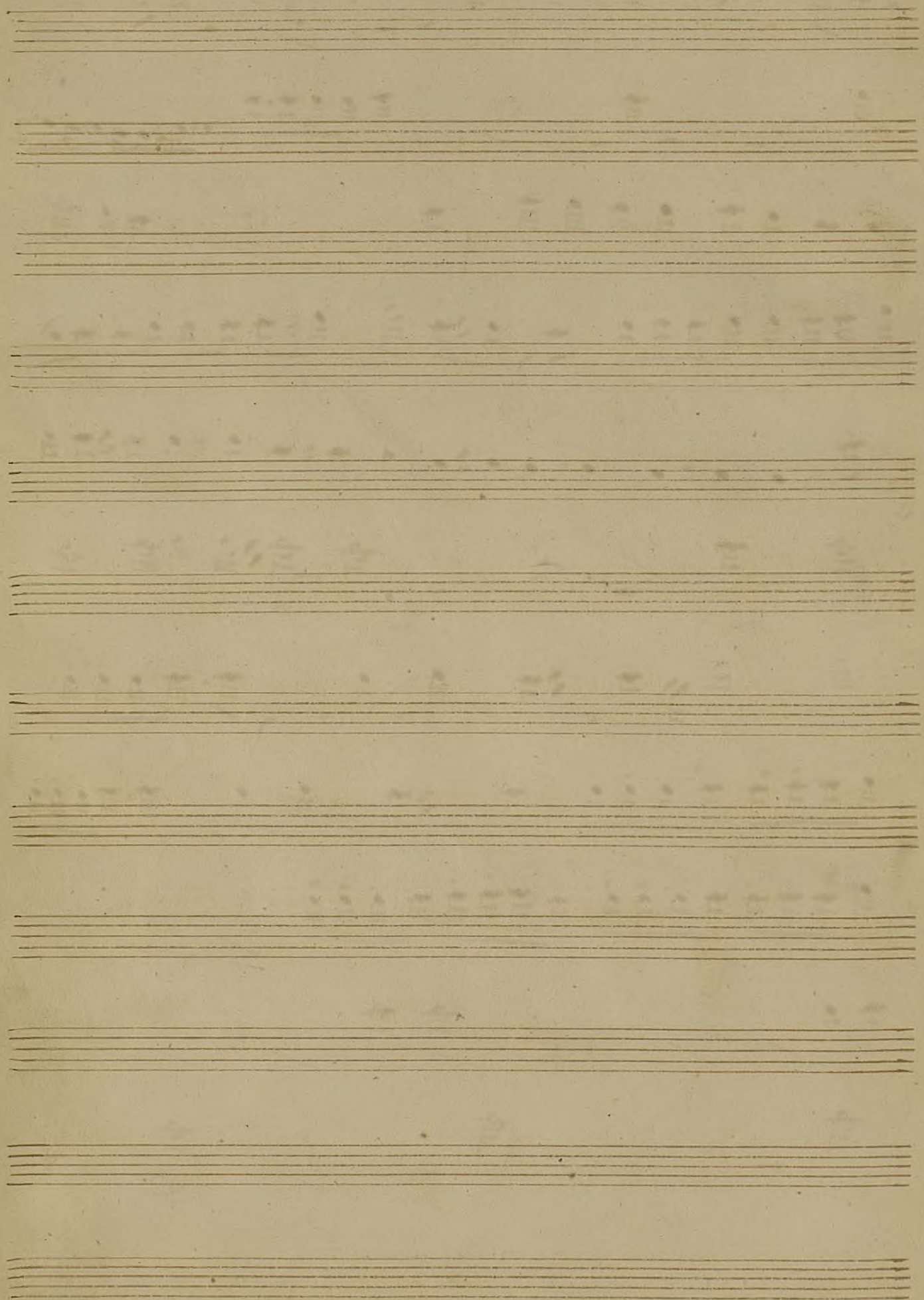

7

Octavin.

La Noche Buena, Rigodones de Barbieri.

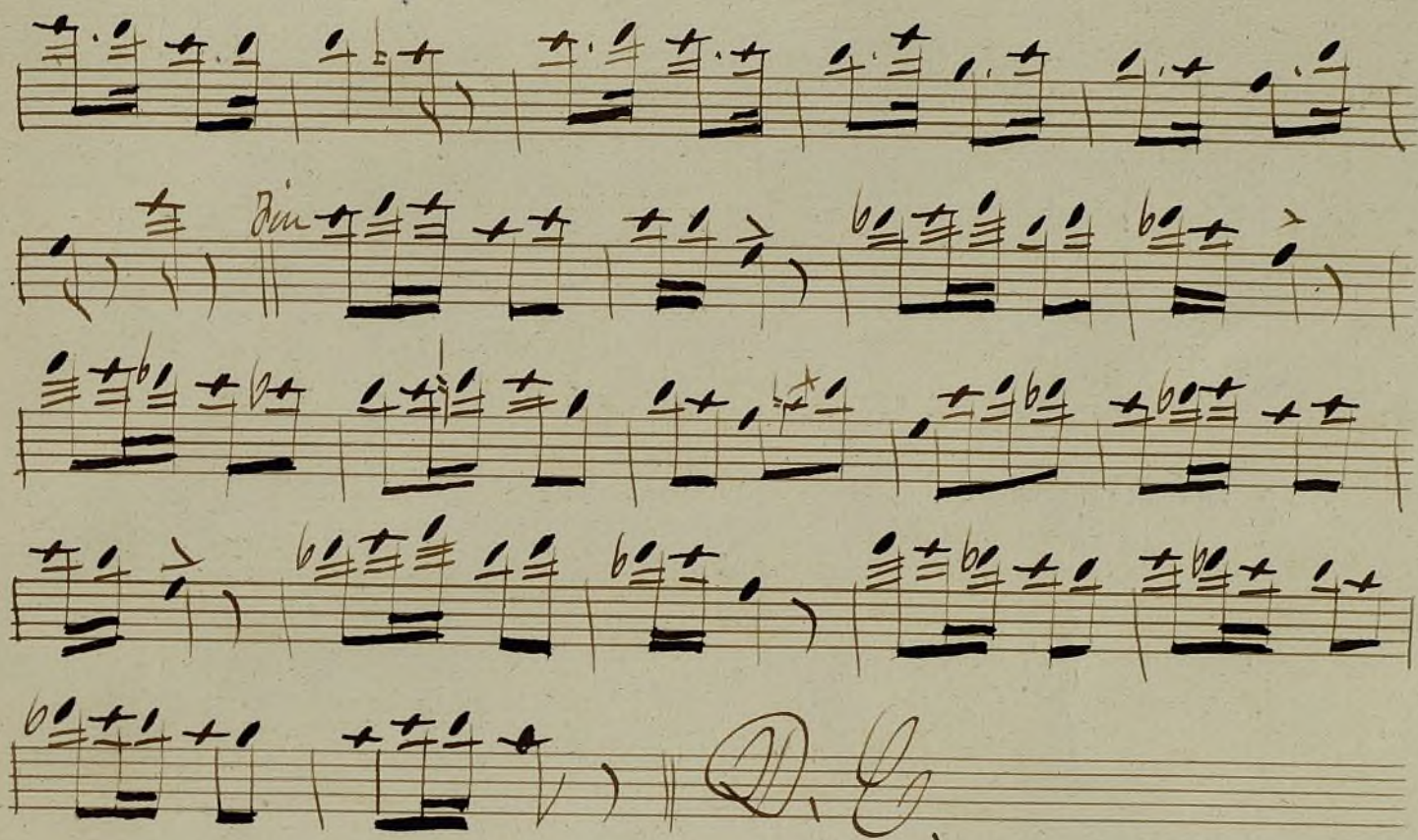

Flautin

All. deciso $\text{♩} \text{6} \text{C}$ $\frac{2}{1}$ ff C P 2 7 N $-$ $|$

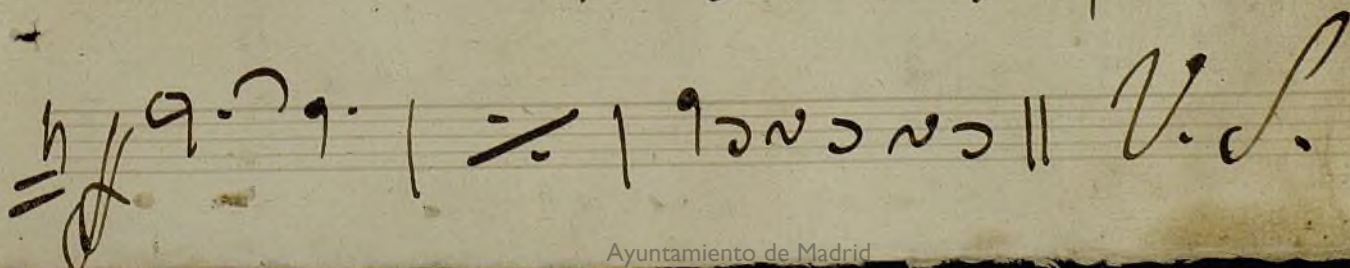
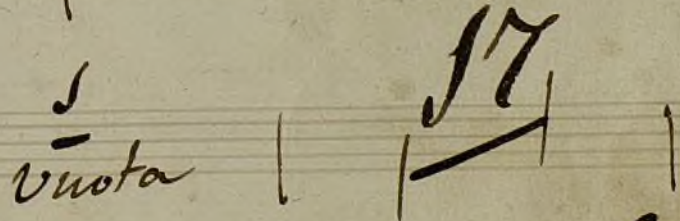
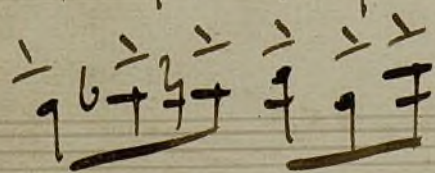
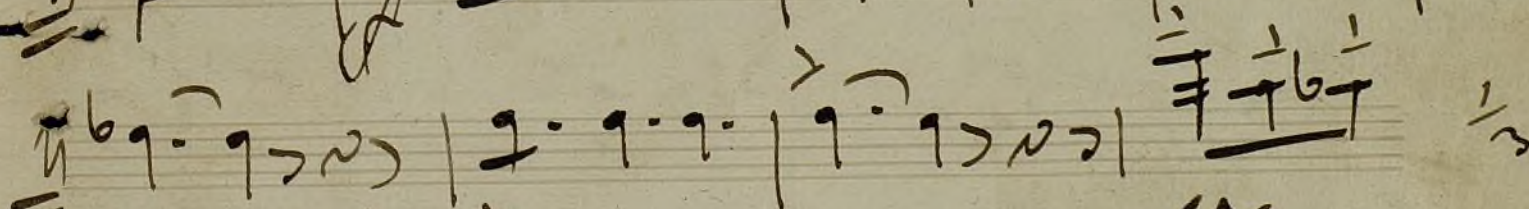
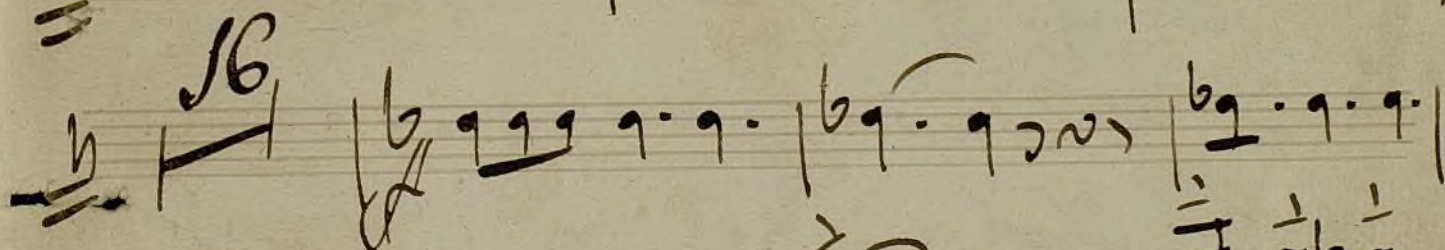
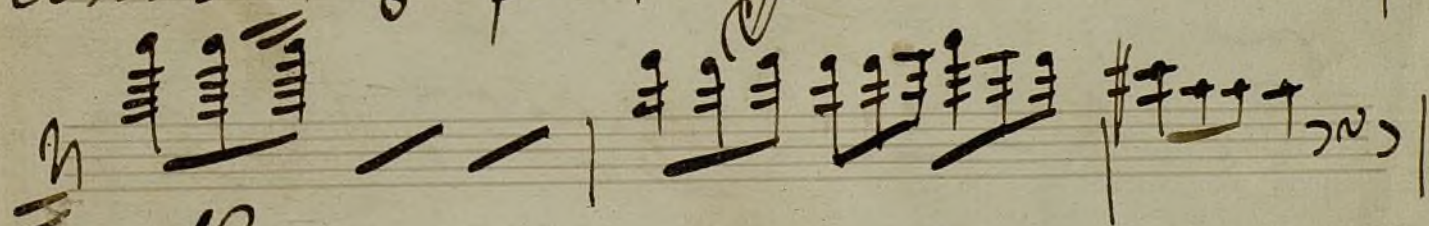
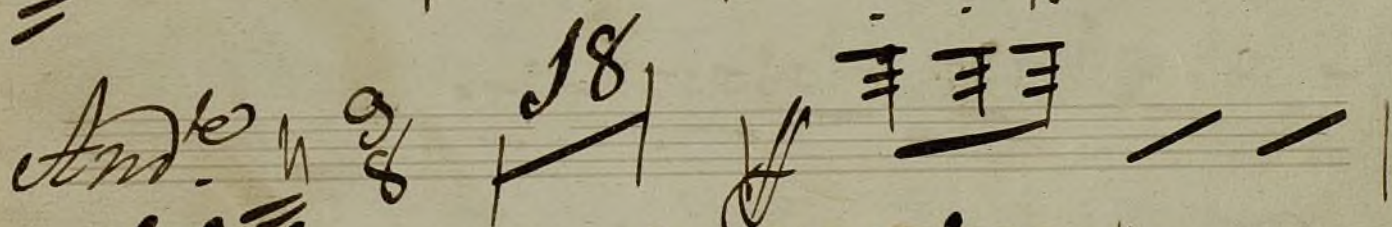
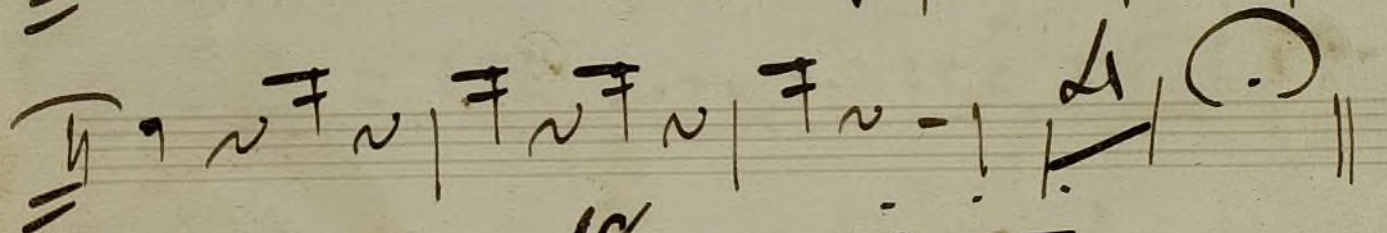
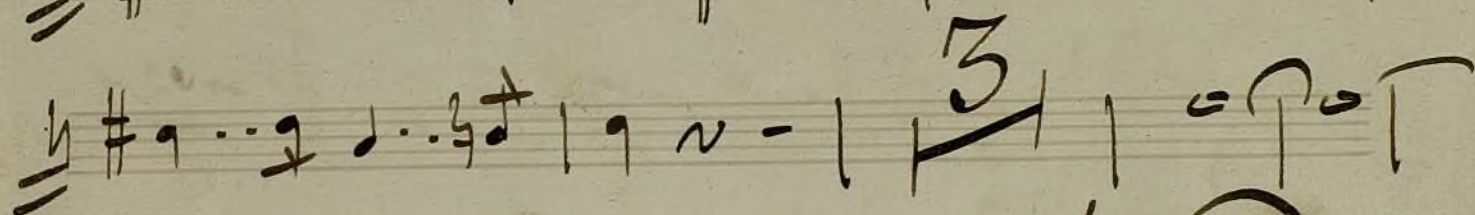
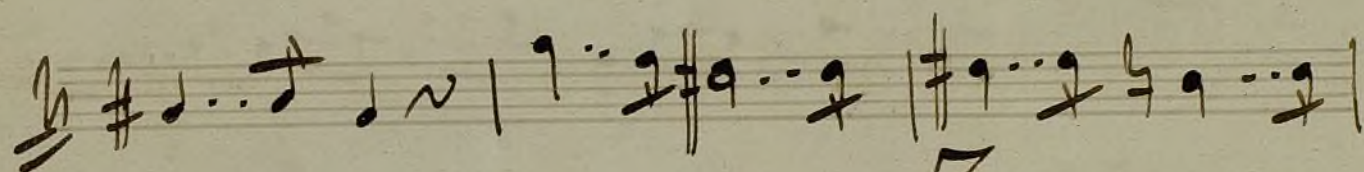
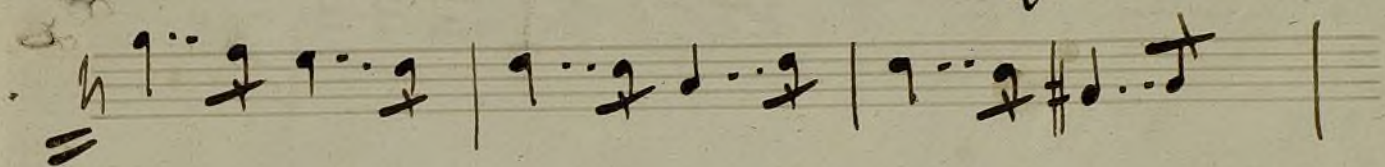

Allo $\frac{4}{4}$ $\frac{20}{1}$

Scherz $\frac{4}{4}$ $\frac{20}{1}$

$\frac{4}{4}$ $\frac{20}{1}$

$\frac{4}{4}$ $\frac{20}{1}$

$\frac{4}{4}$ $\frac{20}{1}$

$\frac{4}{4}$ $\frac{20}{1}$

$\frac{4}{4}$ $\frac{20}{1}$

$\frac{4}{4}$ $\frac{20}{1}$

$\frac{4}{4}$ $\frac{20}{1}$

$\frac{4}{4}$ $\frac{20}{1}$

$\frac{4}{4}$ $\frac{20}{1}$

$\frac{4}{4}$ $\frac{20}{1}$

The word *loco* is written above the staff in the lower section.

The word *Scherz:* is written above the staff in the lower section.

The score concludes with a large, stylized flourish or signature at the bottom.

La Folie Polka.

Flauta 2.^a Tace

10

*Marino**Sinfonia Zampa*

Allegro.

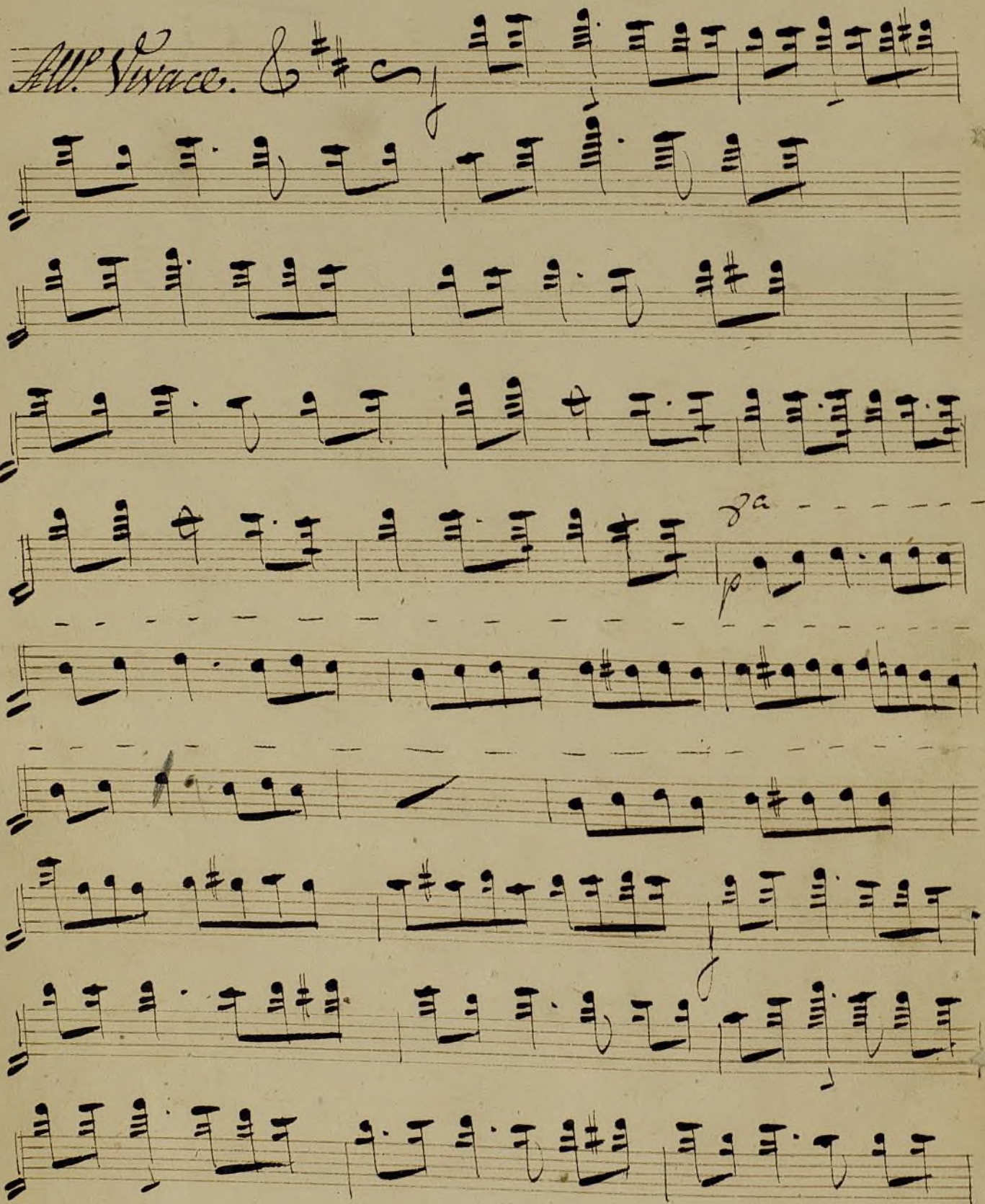

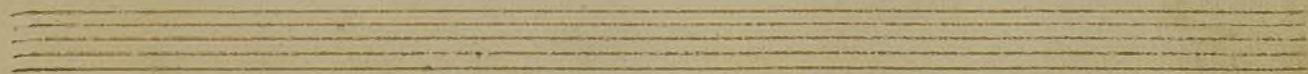
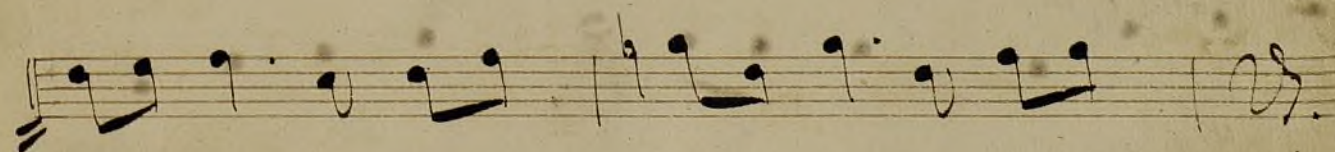
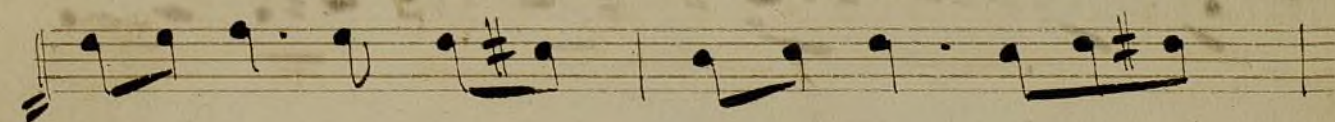
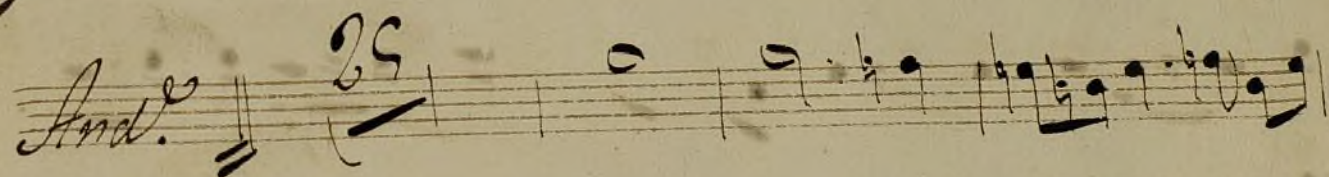
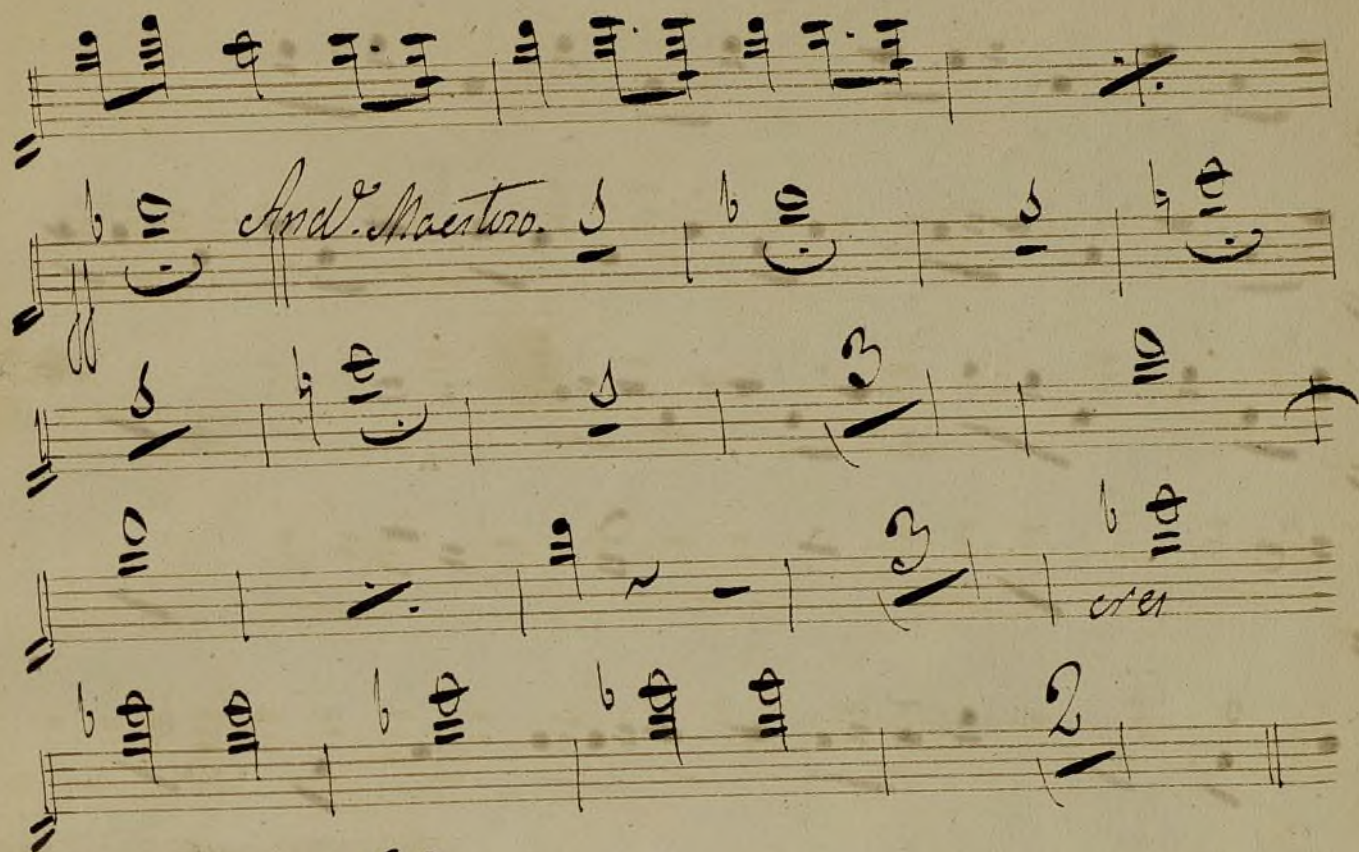

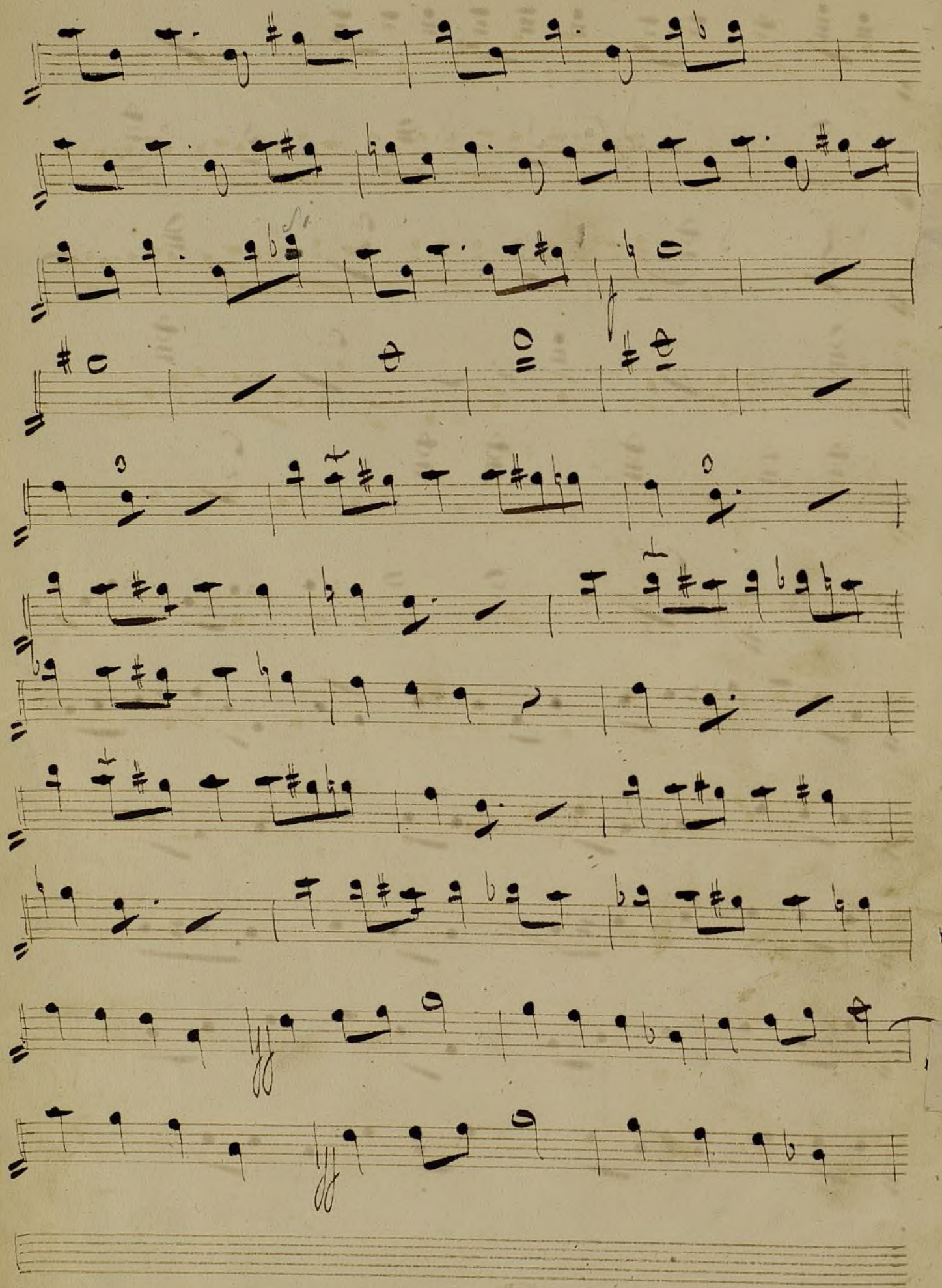

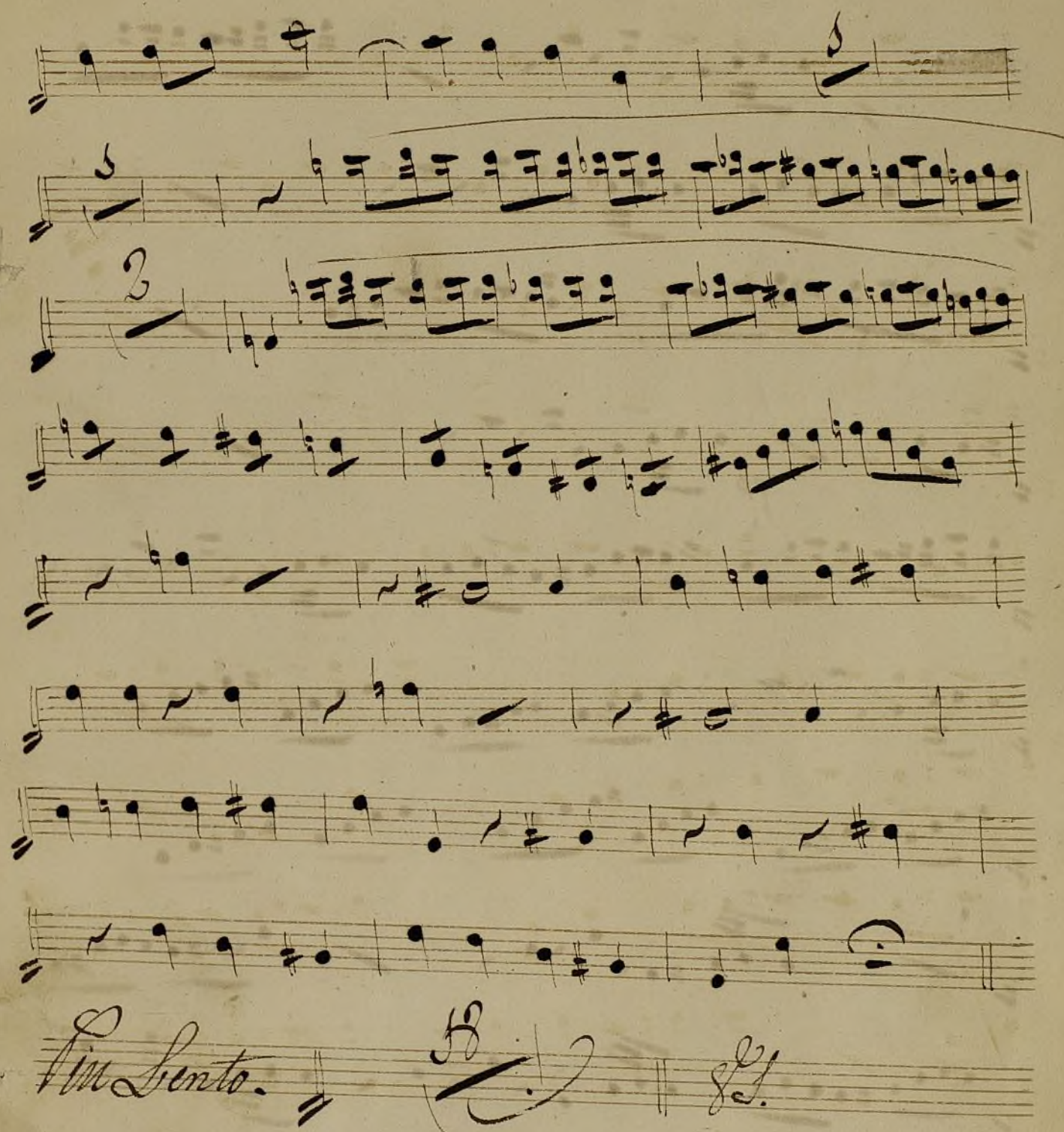

Piu mosso. *pp*

(1)

8^a la fa.

20 *fa*

mi

Piu mosso *2*

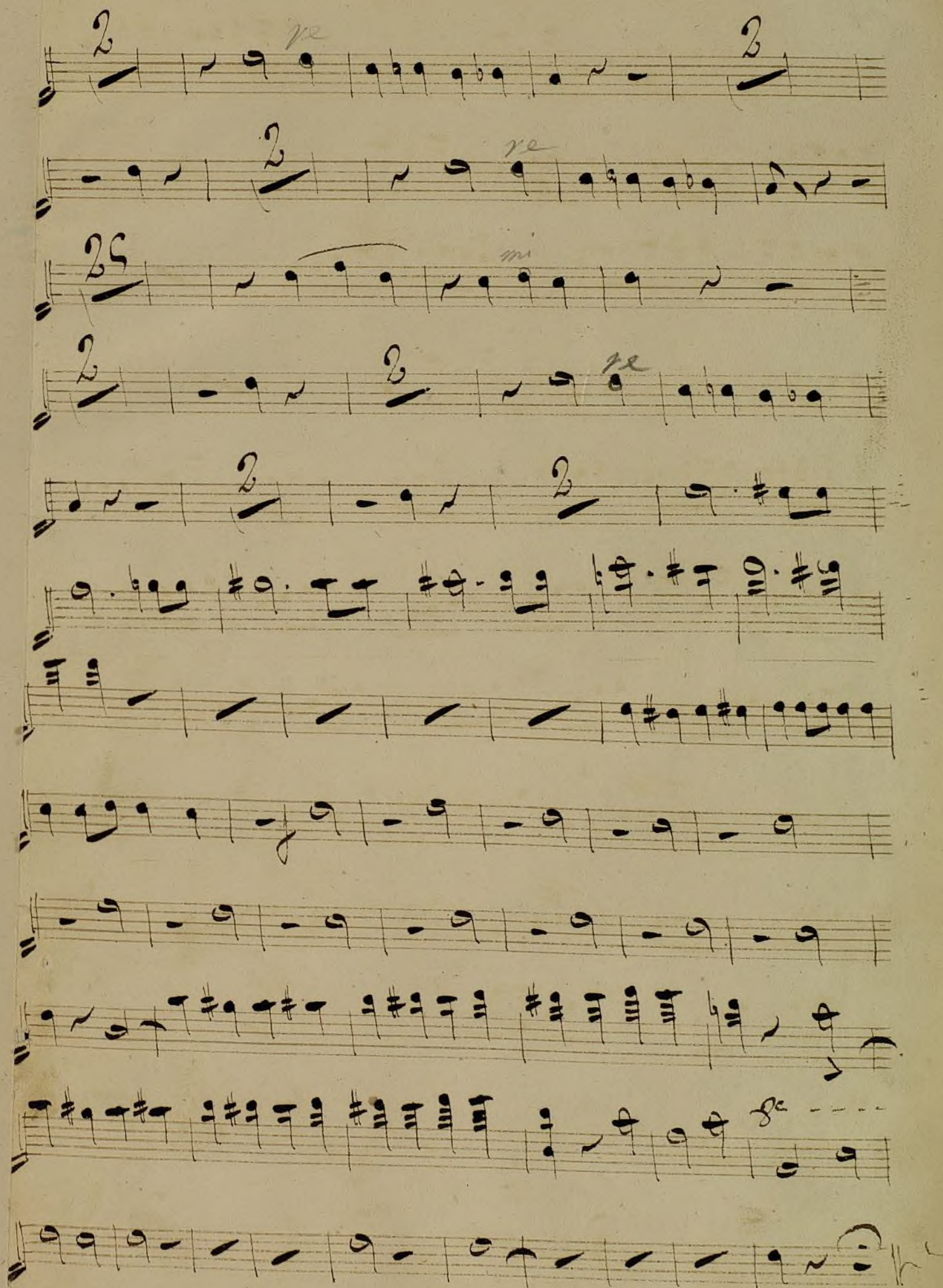

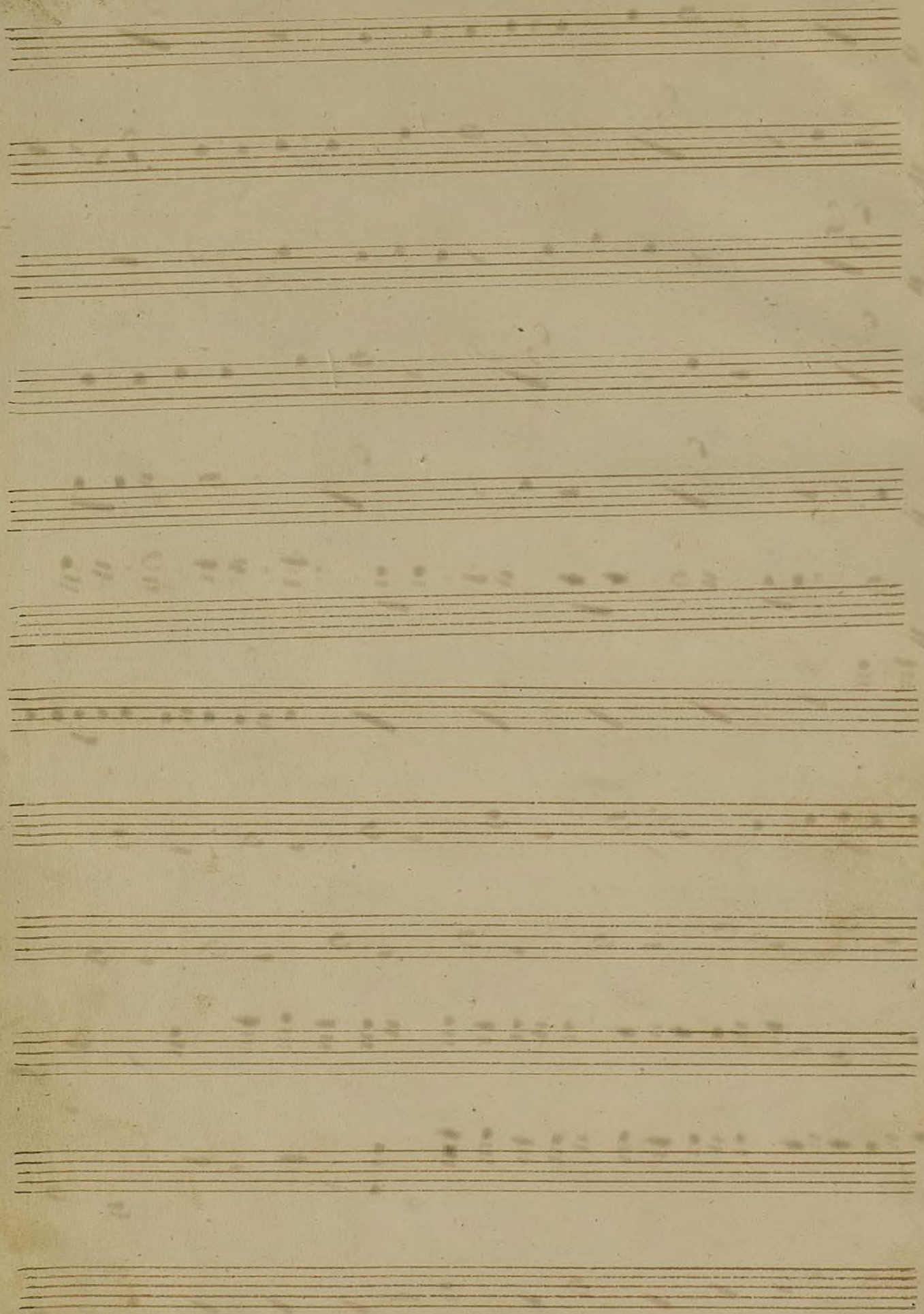

II

29

Polka de trompetes.

Flauta 2.^a

Tace.

Sinfonia

12

Flautin.

30

Compuesta por Manuel Tubau.

Introduccion.

M.º vivo

Andante pastoral.

6/8

2.8

F.

allegro.

Menos.

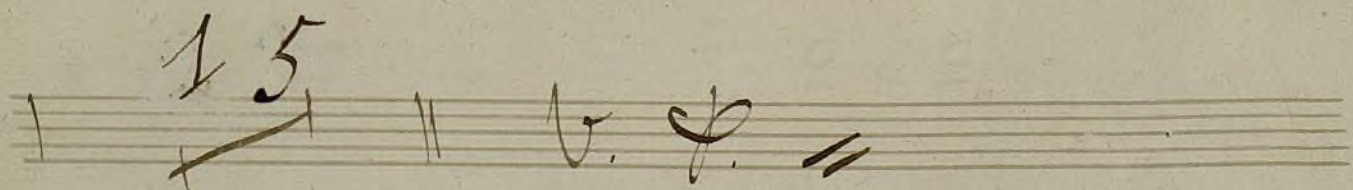
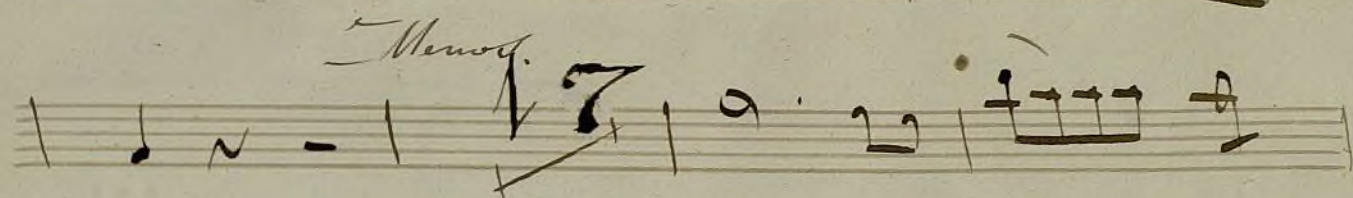
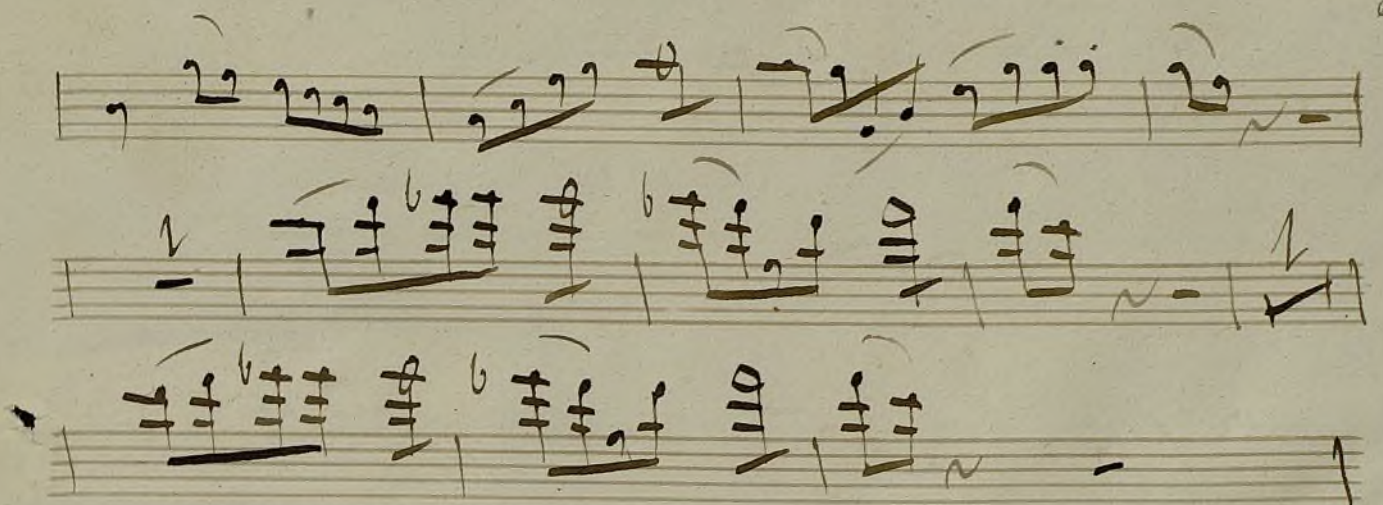

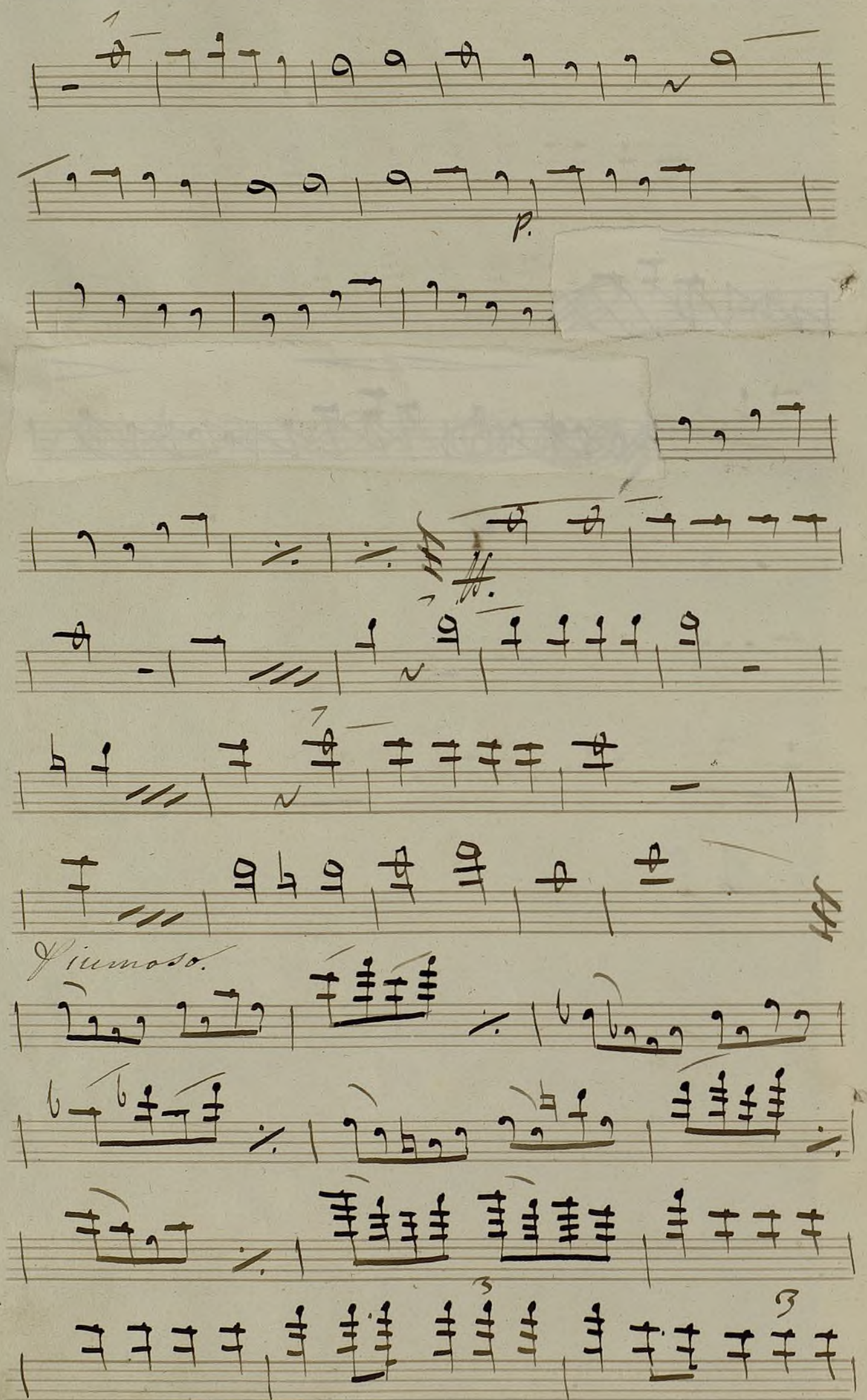

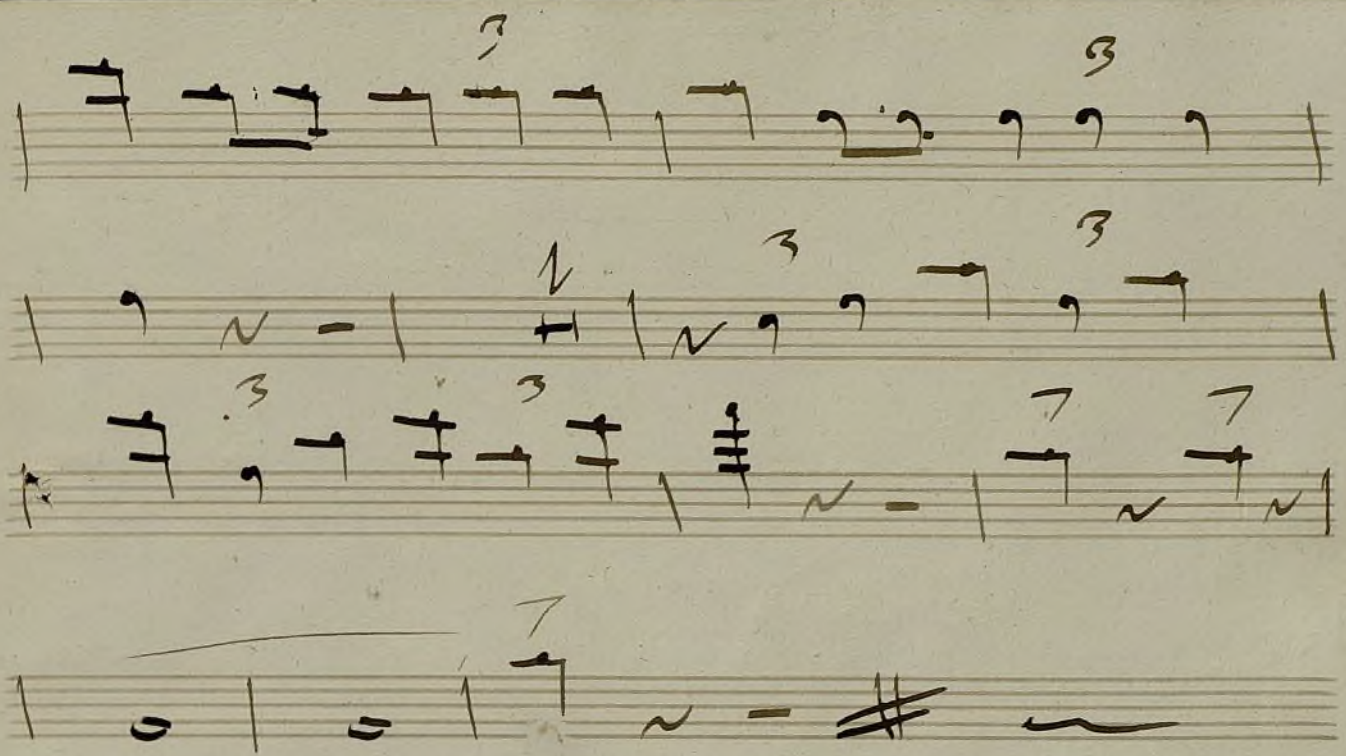

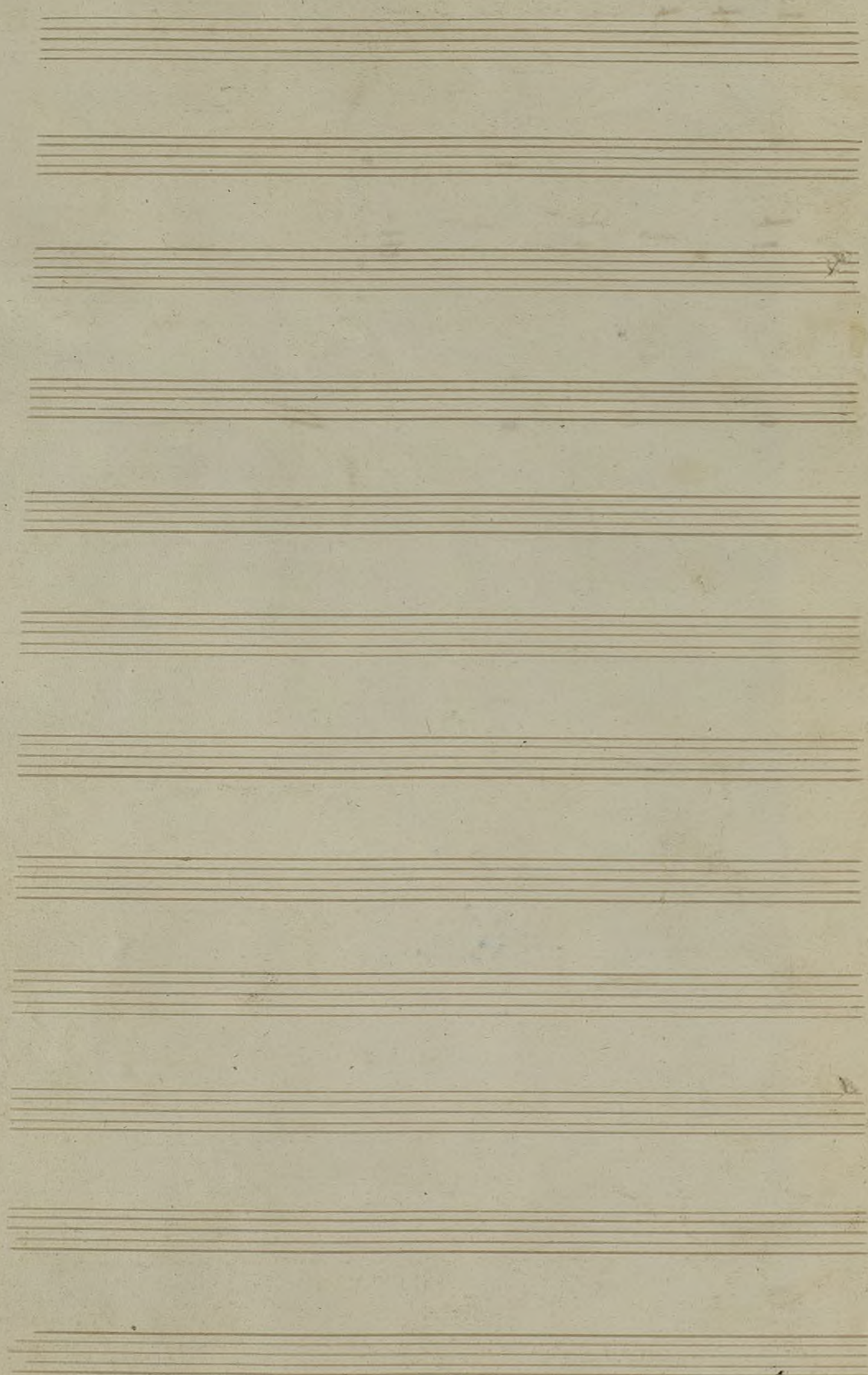

13

34

Flautin

Fantasia

del mtrc mercadante,

Fantasia de mer^{te}

and.^{te} G major $\frac{6}{8}$ 27

all.

tr

tr

ga

tr

Sp.

Ris-to

7

W.

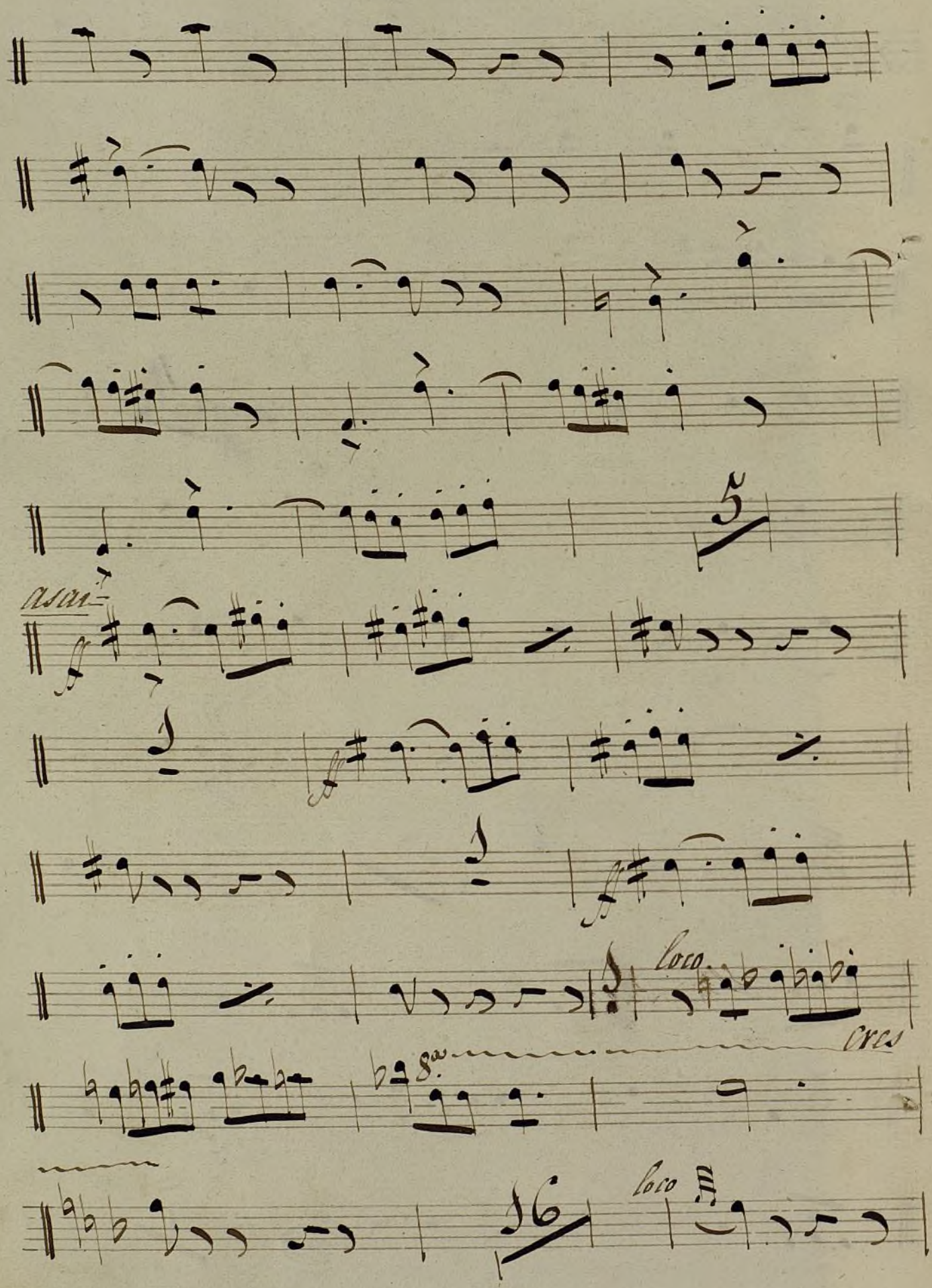

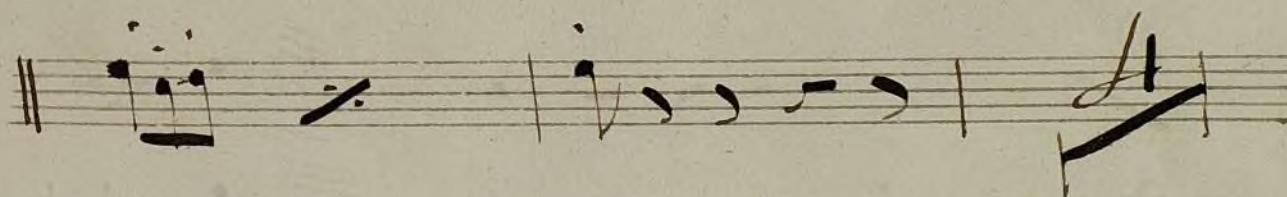
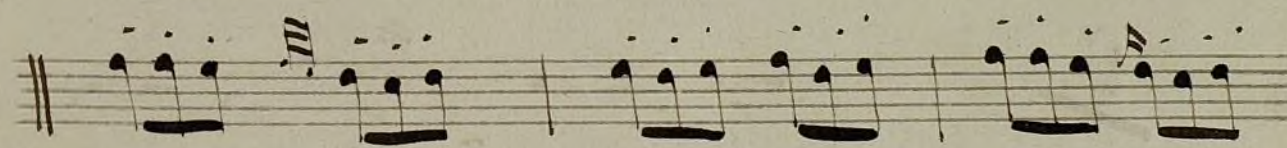
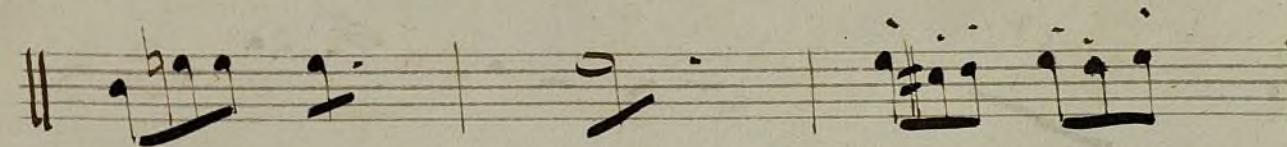
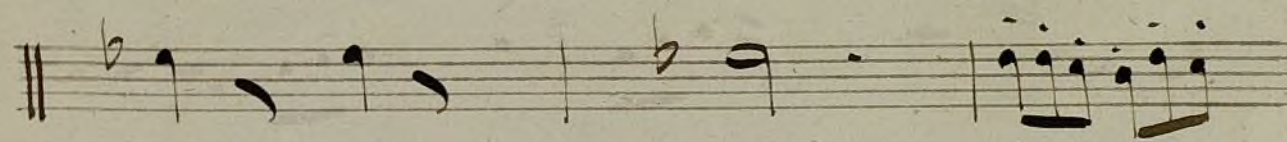
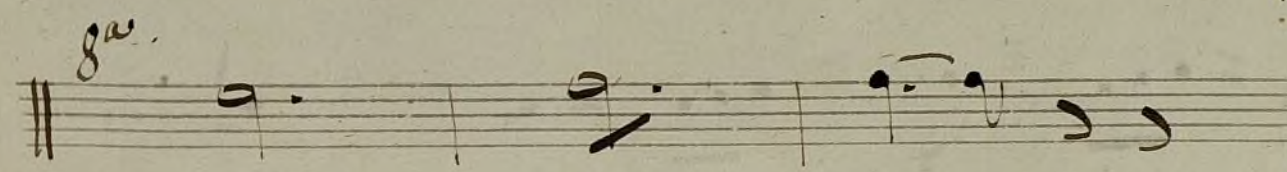
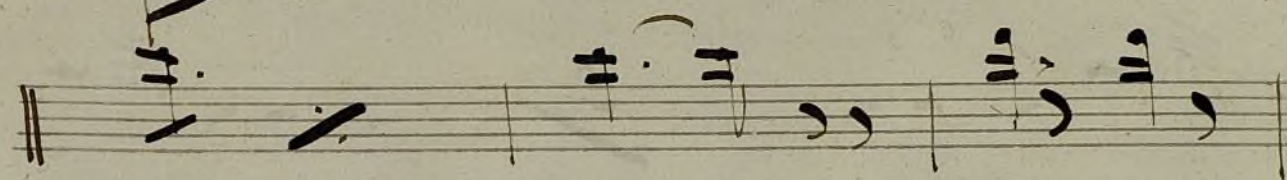
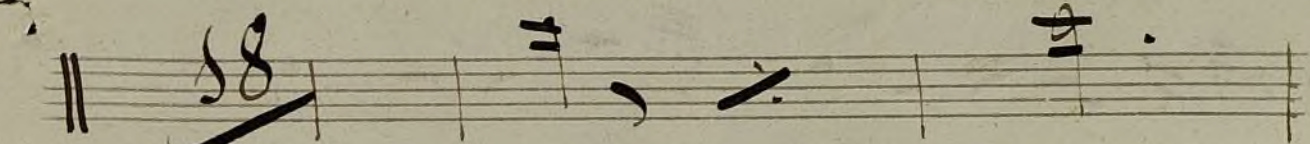
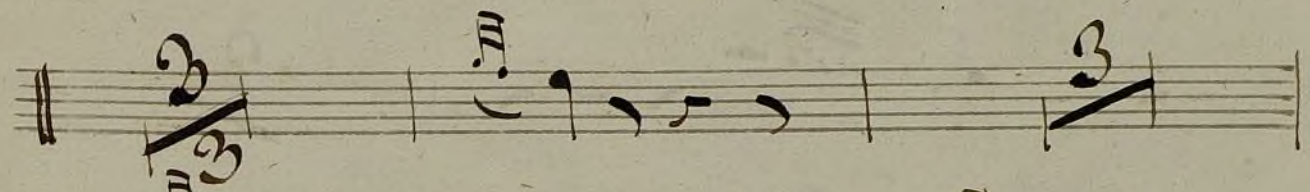

W.

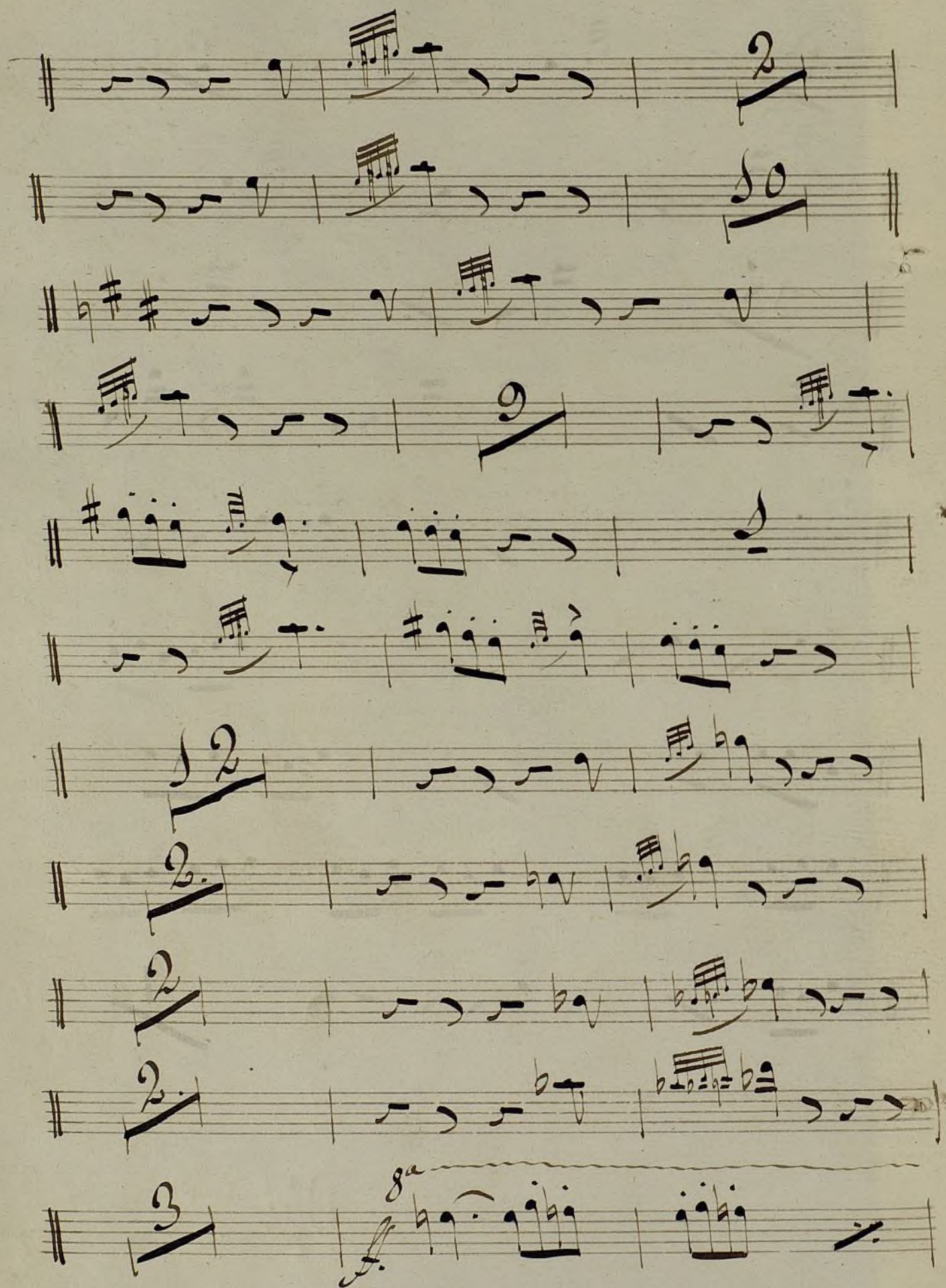

Key markings and features include:

- loco* (written above the first staff)
- 2* (written above the first and second staves, indicating a second ending or measure)
- 8^a* (written above the sixth staff, indicating an octave)
- loco.* (written above the ninth staff)
- 8^a* (written above the tenth staff, indicating an octave)

Finquizado

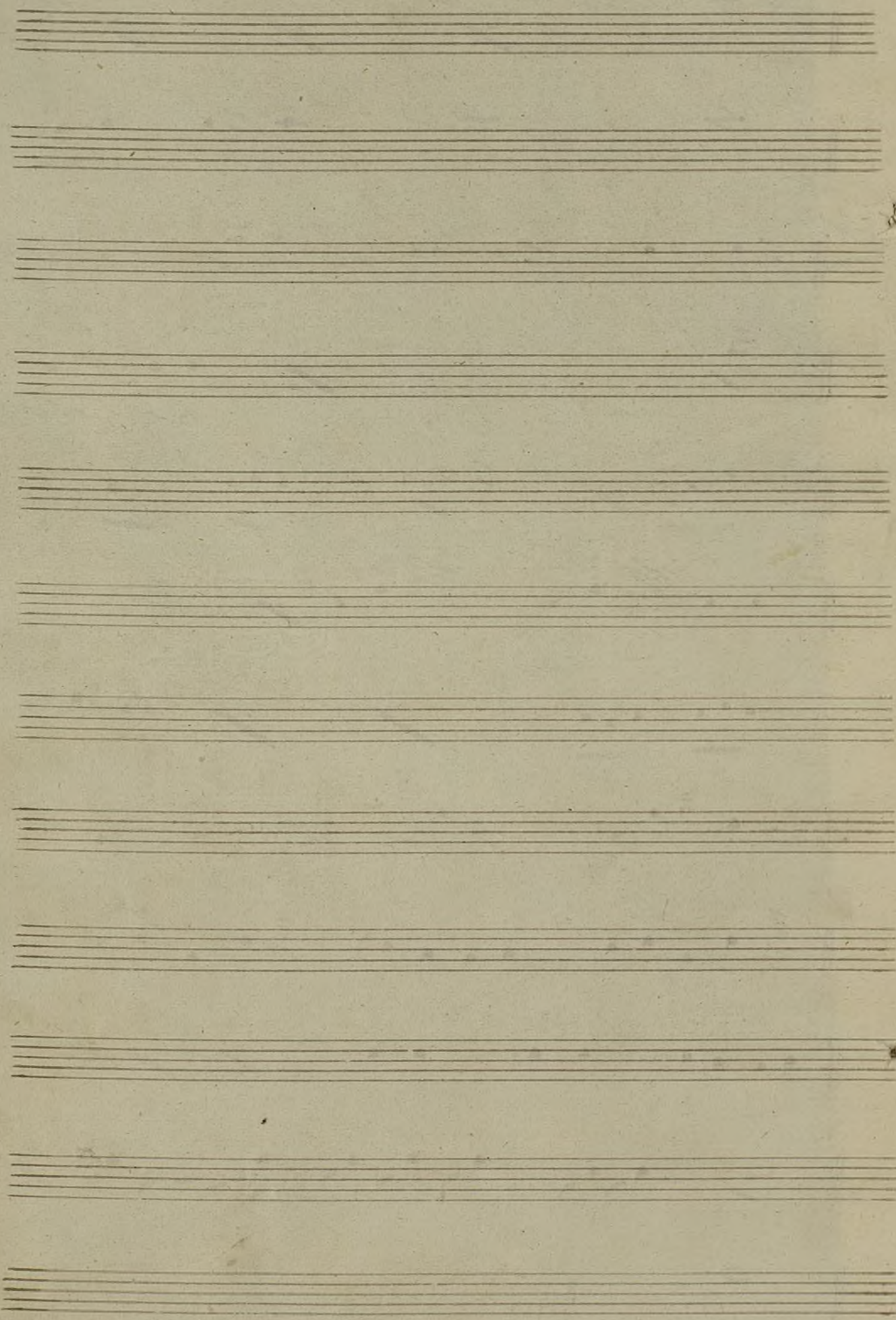

14

Laberinto

Klavin

all. G major $\frac{2}{4}$ 2 | ~# | ~# | 2 | ~#

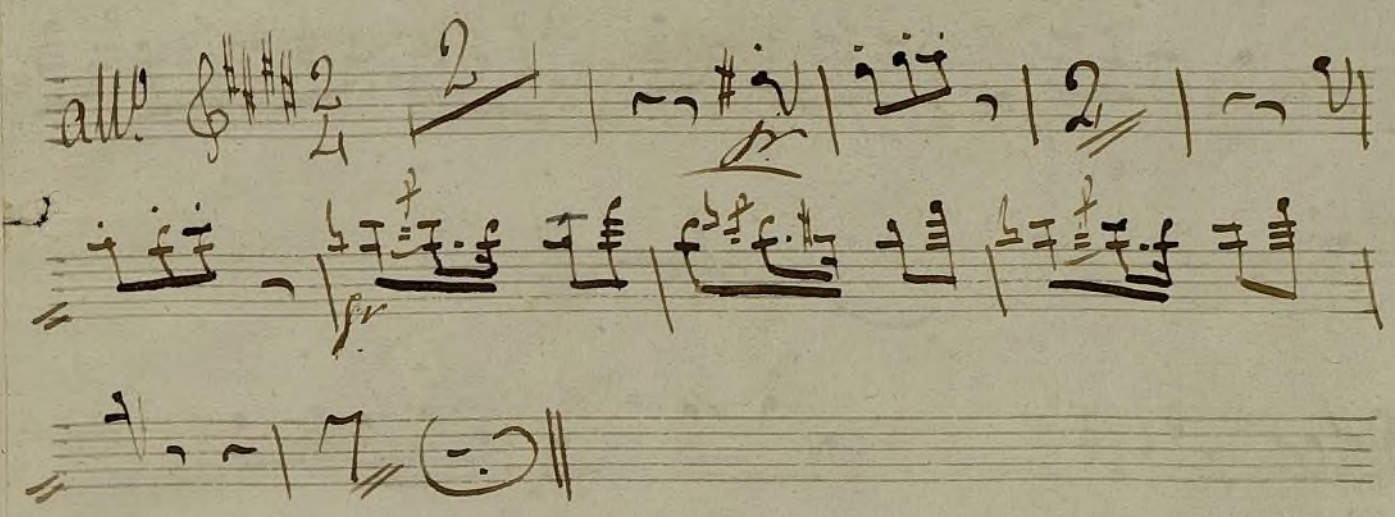

Andante G major $\frac{3}{4}$ 38

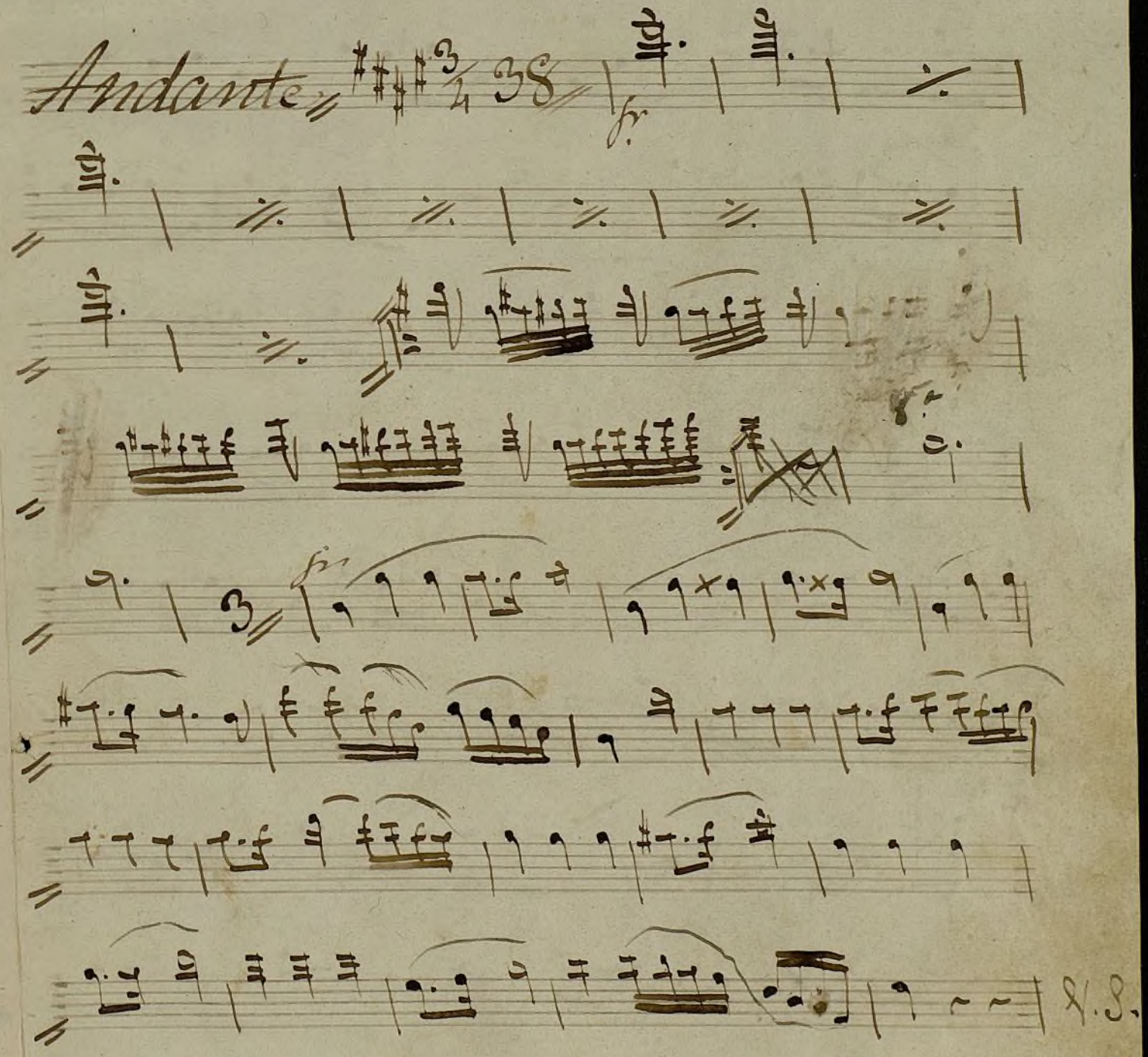

Polca ♩-#-#-# 2/8

A single staff of handwritten musical notation. The notation includes several measures separated by vertical bar lines. The notes are written in a cursive, handwritten style, with some notes having stems and others being beamed together. There are also some markings that look like 'f' or 'ff' above the notes, possibly indicating dynamics. The ink is dark brown or black, and the paper is aged and slightly yellowed.

A single staff of handwritten musical notation. The notation includes several measures with notes, rests, and accidentals. The ink is dark and the paper is aged. The notation is written in a cursive, handwritten style.

A single line of handwritten musical notation on a five-line staff. The notation includes various note values (quarter, eighth, and sixteenth notes), rests, and accidentals (sharps and naturals). The handwriting is in dark ink on aged, slightly yellowed paper. The notes are connected by stems, and there are some slurs or ties over groups of notes. The piece ends with a double bar line.

A single staff of handwritten musical notation. The notation includes a key signature of one sharp (F#), a common time signature (C), and a variety of note values including eighth, sixteenth, and thirty-second notes, as well as rests. The handwriting is fluid and characteristic of 18th-century musical manuscripts. The staff is a single line with a C-clef.

A single staff of handwritten musical notation. The notation includes several measures with notes, rests, and a double bar line. The handwriting is in brown ink on aged paper. The notes are mostly eighth and sixteenth notes, with some beamed together. There are also rests and a double bar line towards the end of the staff.

A single staff of handwritten musical notation. The notation includes several measures with notes of varying durations, including eighth and sixteenth notes, and rests. The ink is dark brown on aged, slightly yellowed paper.

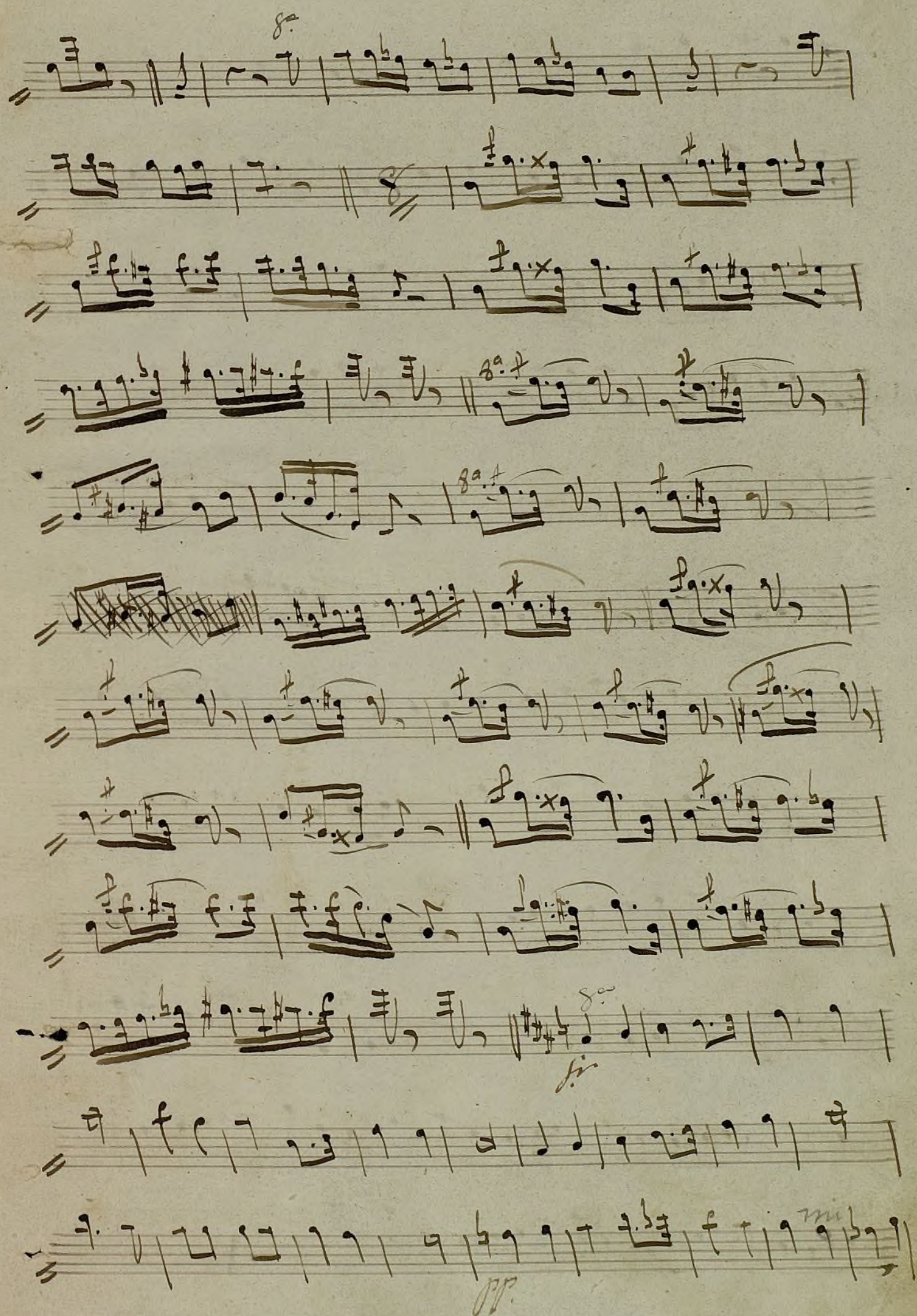

H Salop

220

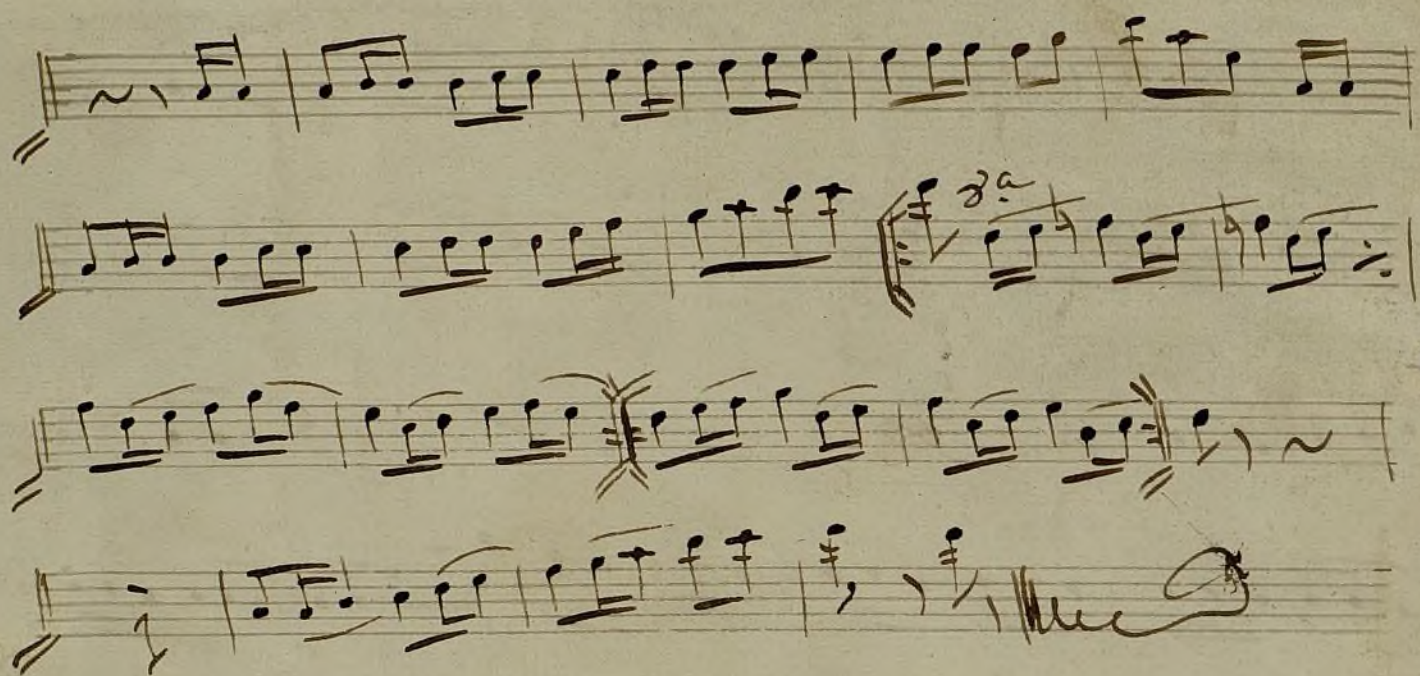

Canario

