

2

MUS 676

TIMBALES

Mus 676

I.

Timbales

Sinfonia

Giovanna D, arco.

All.^o in D^{re} 

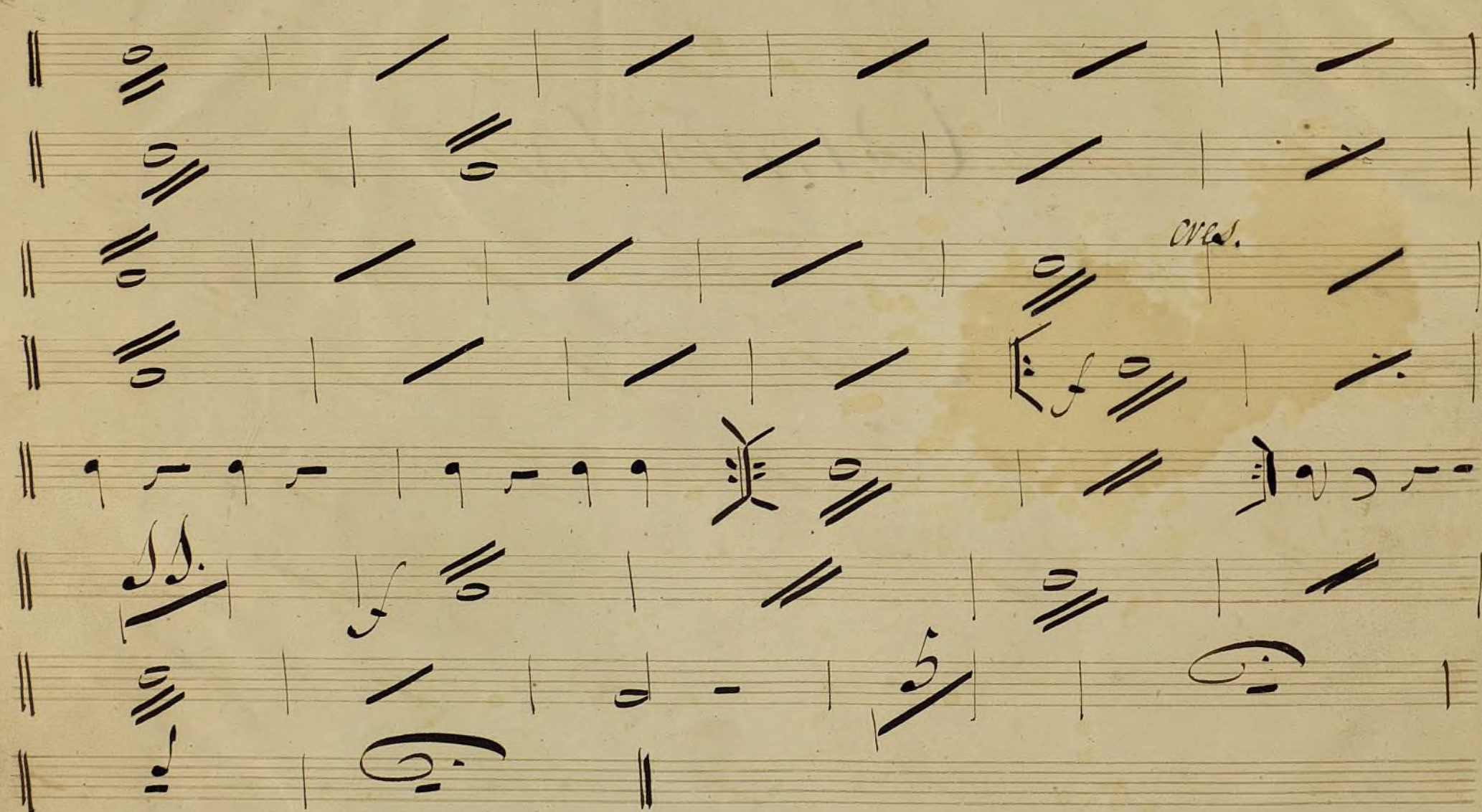

And^{te} Pastorale 3/8 50 | 6 | 62 | 6 ||

Allo 3:6 2/4 *pp* 9#

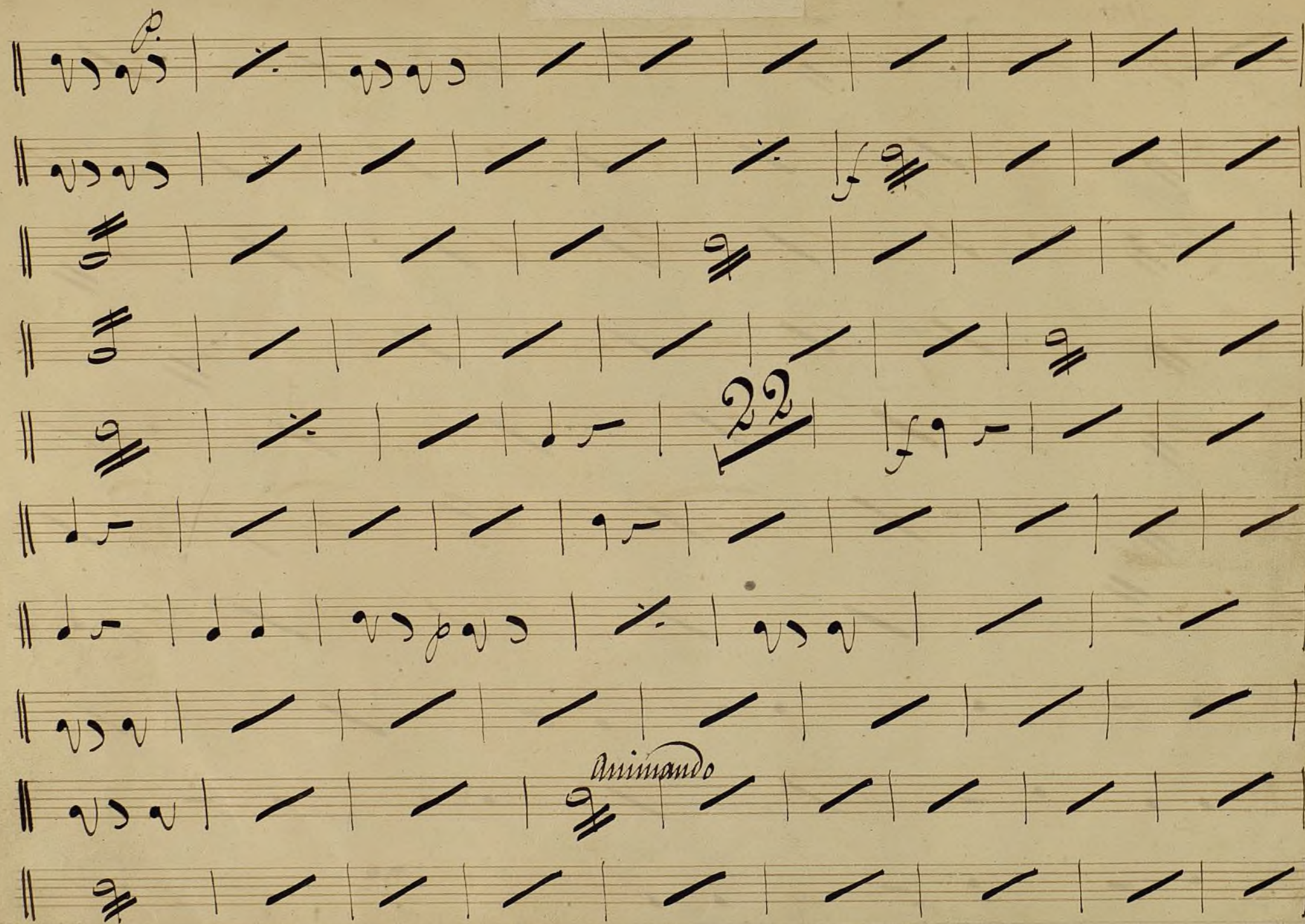

22

Animando

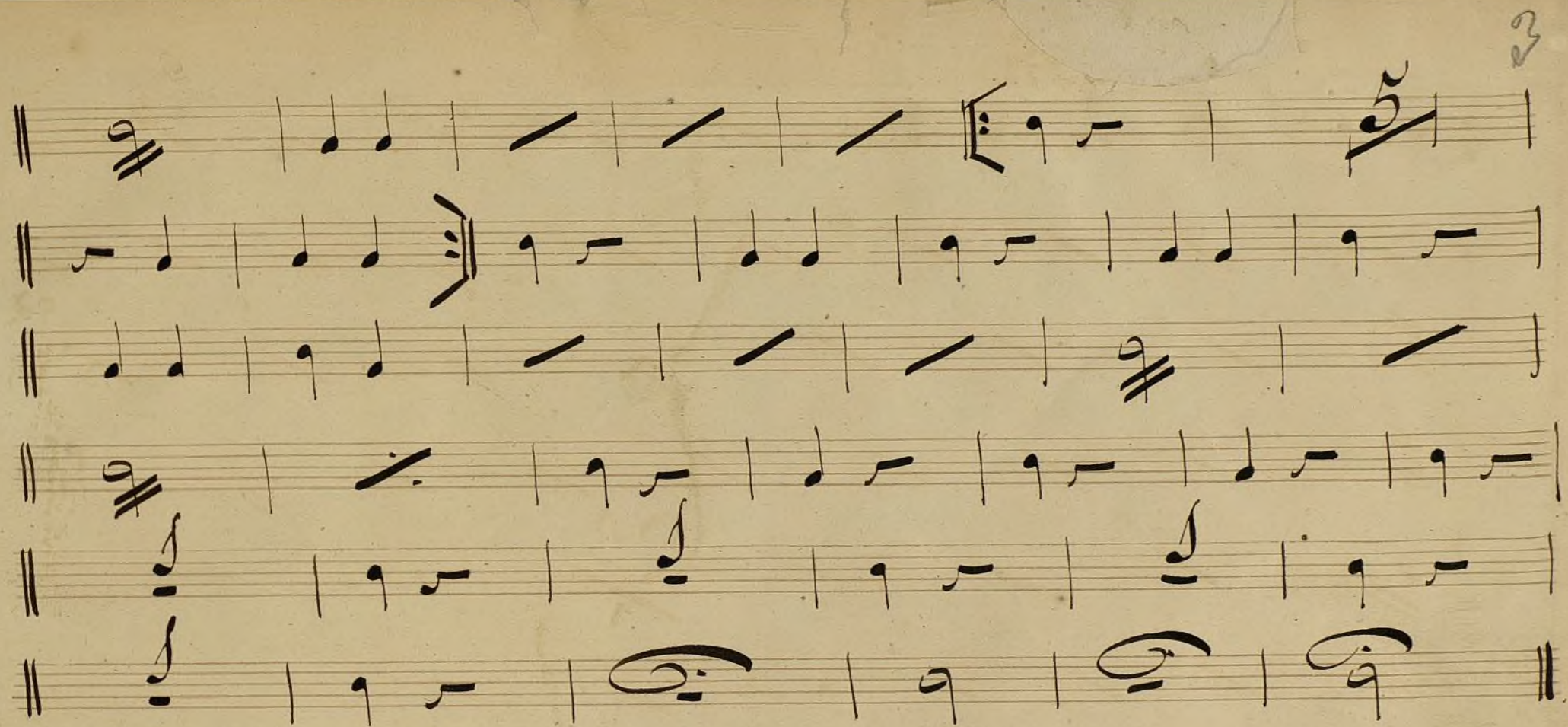

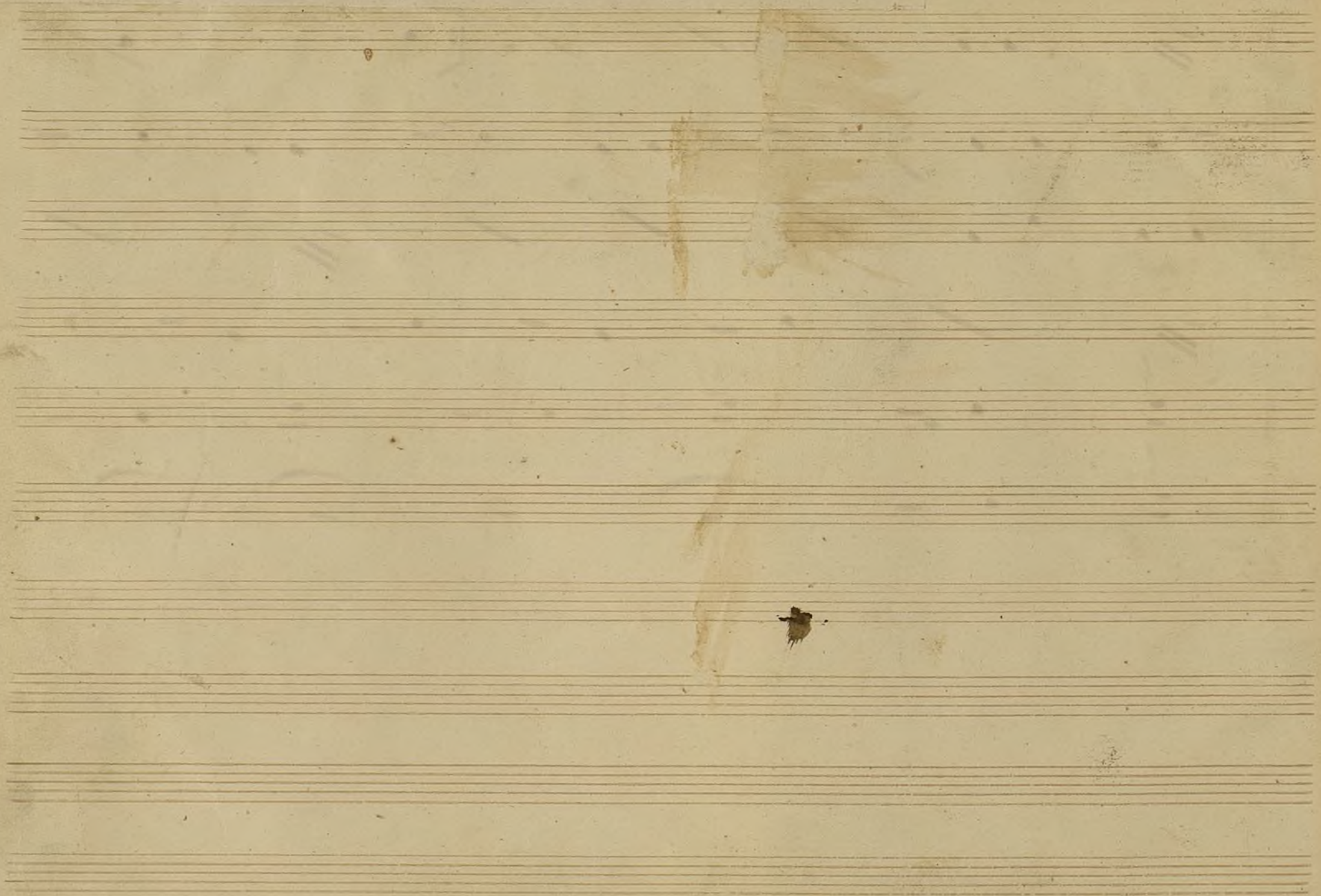

2

4

Timbales

La Reina Victoria

Face

3

Timbales

Cavatina

Obligada de Corno Inglés

and. te

Cabatina de Corno Inglés

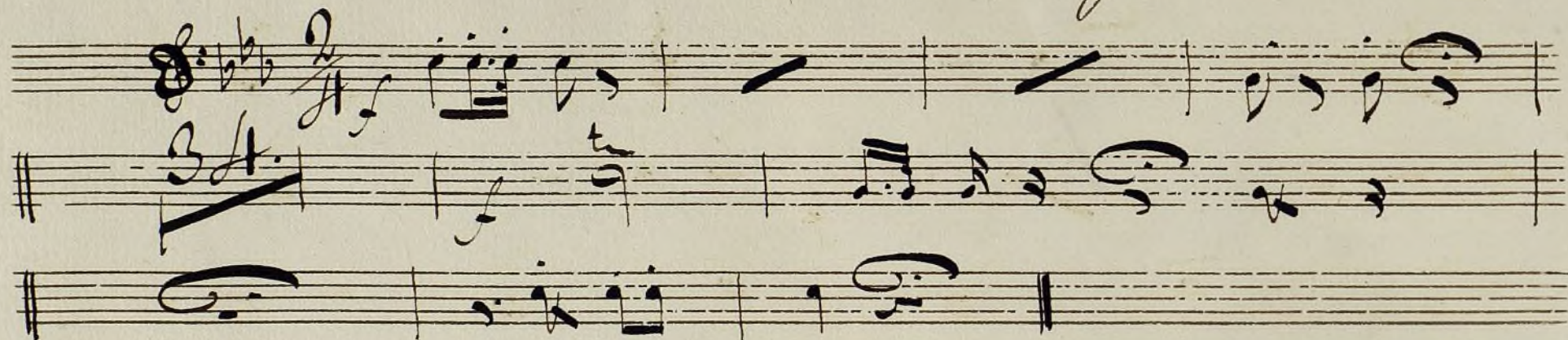

all. mod. to.

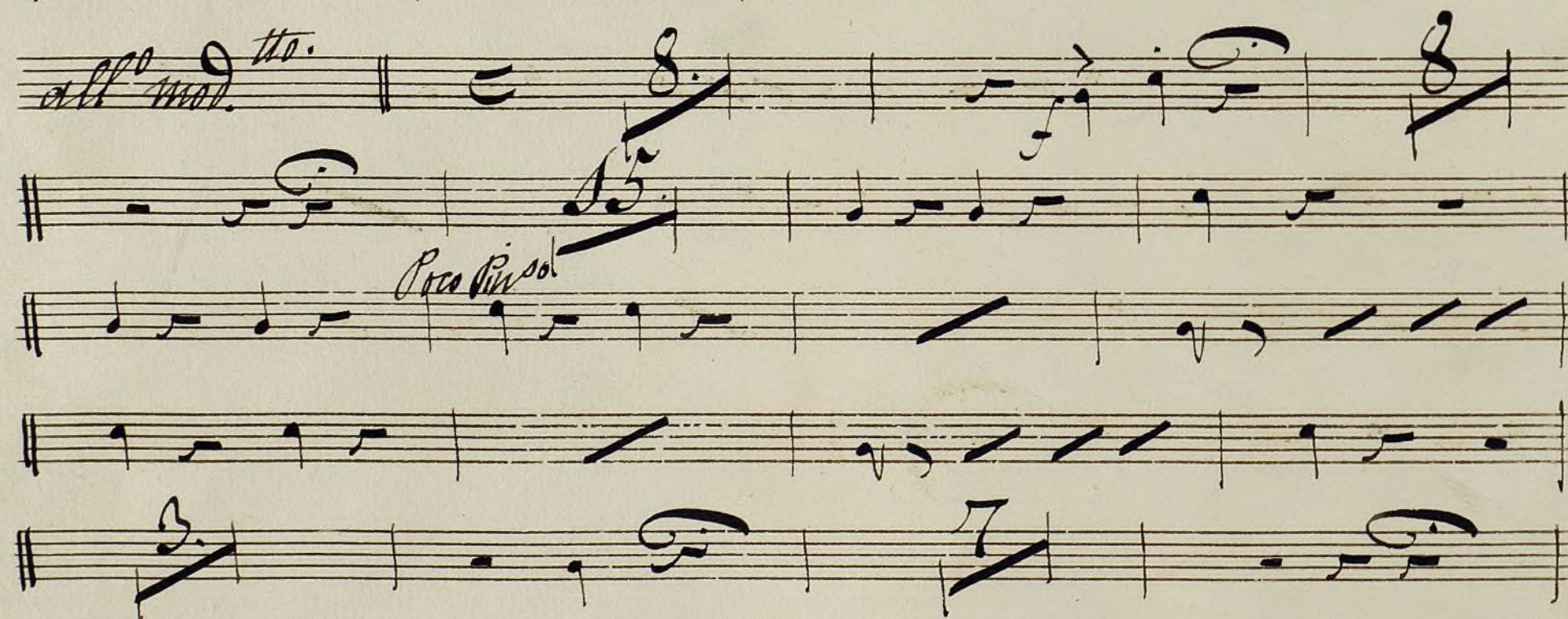

Poco Più sol.

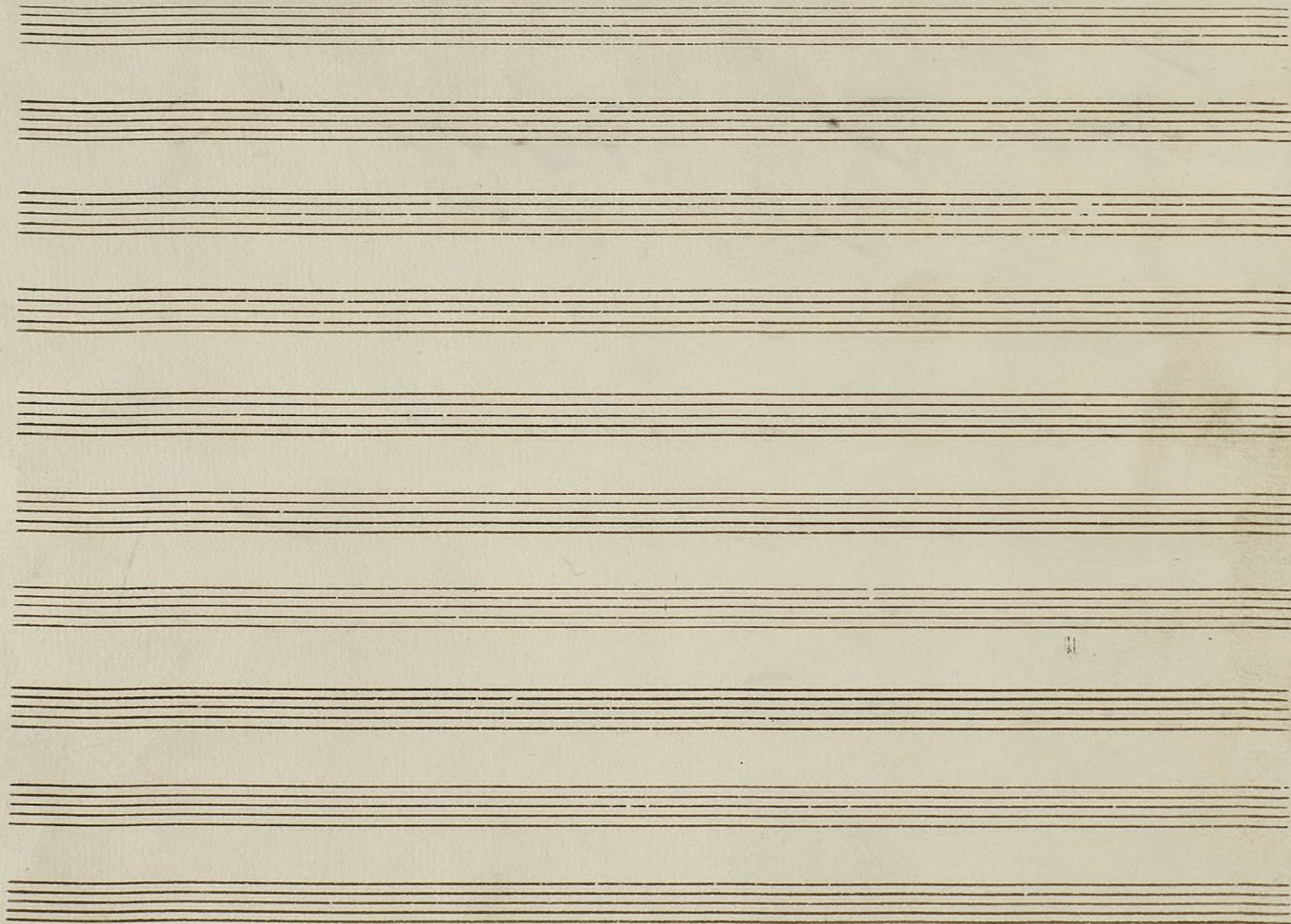

7
Timpani.

4

Sinfonia

Cell.^o *in do.*

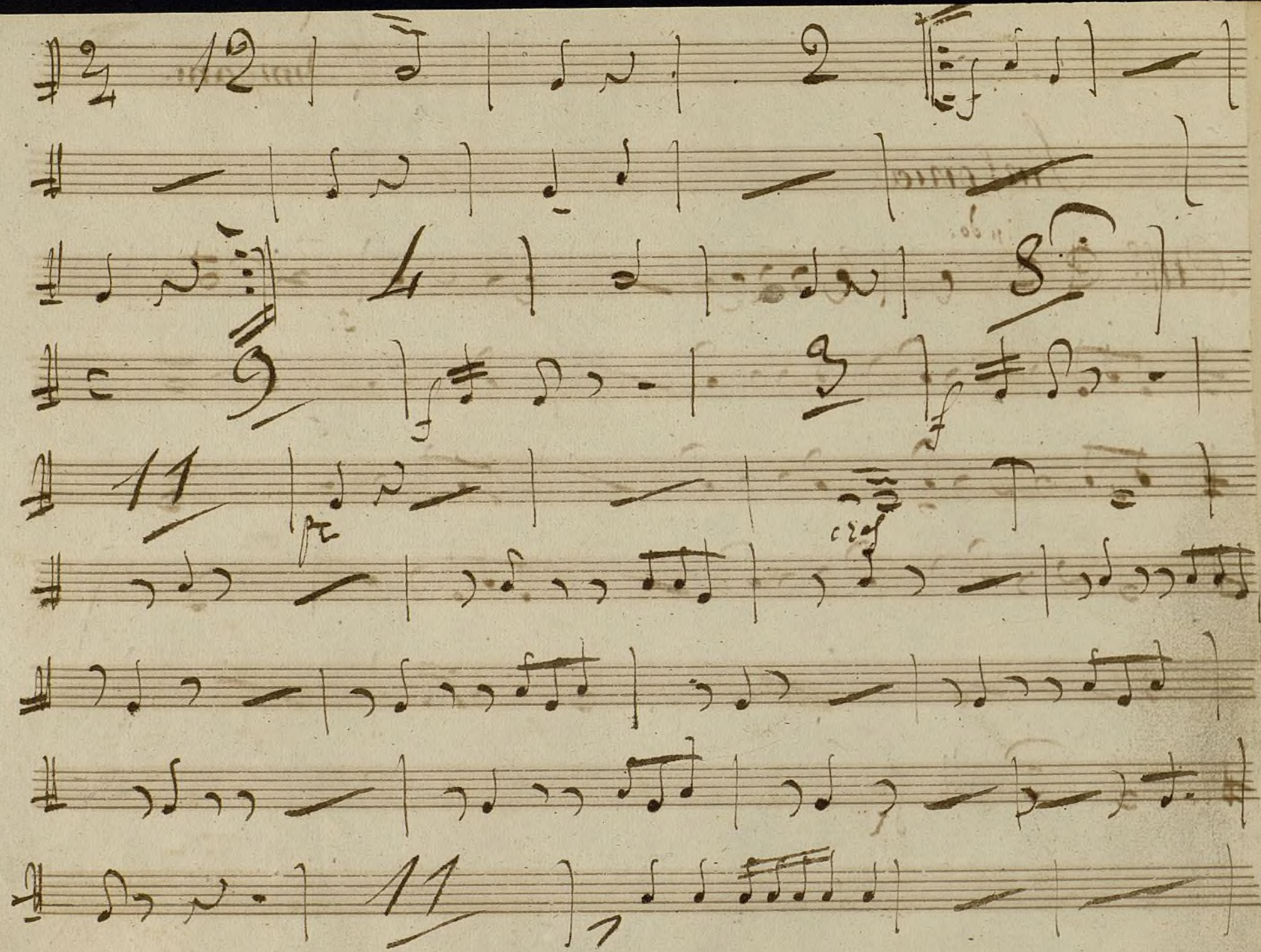

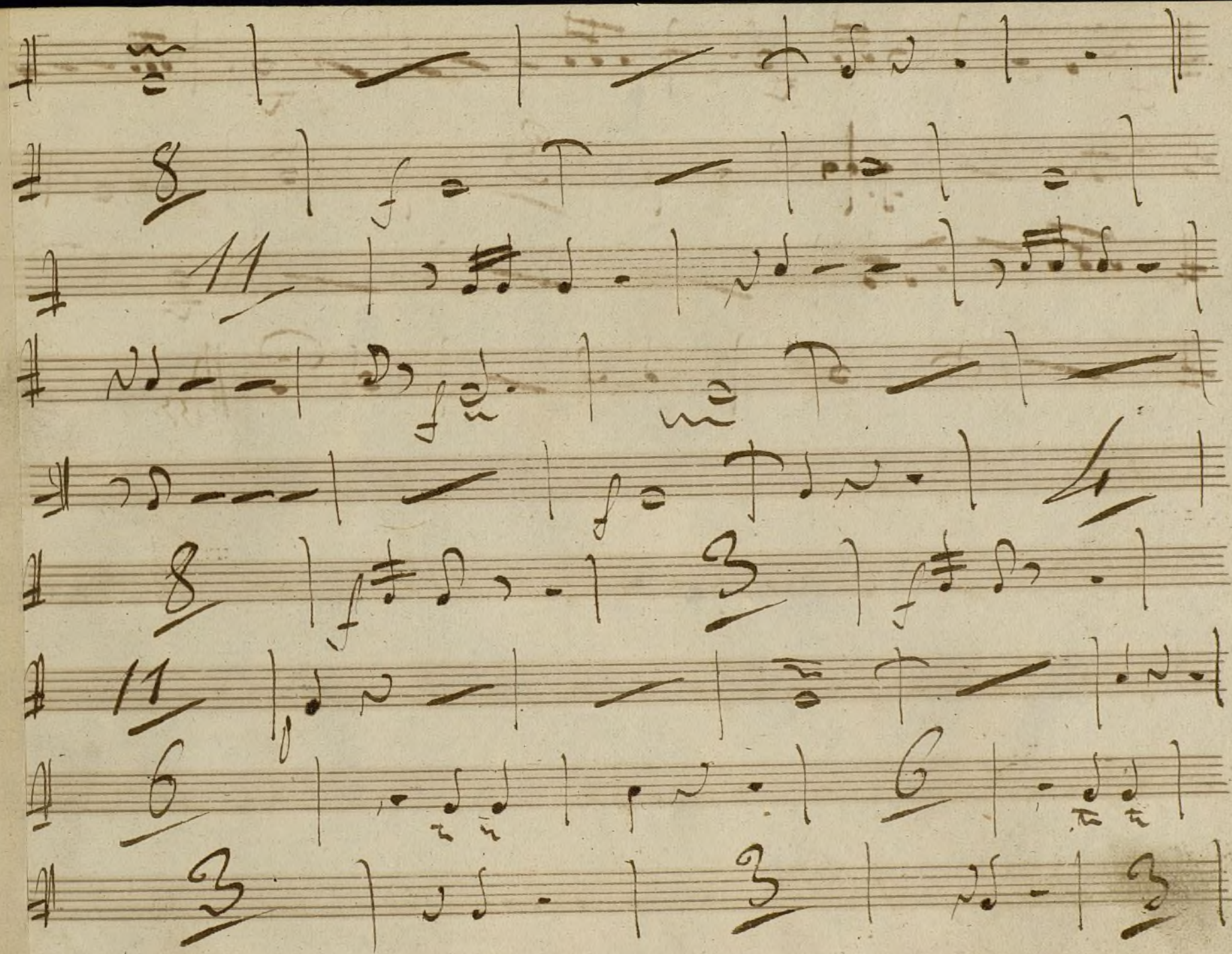

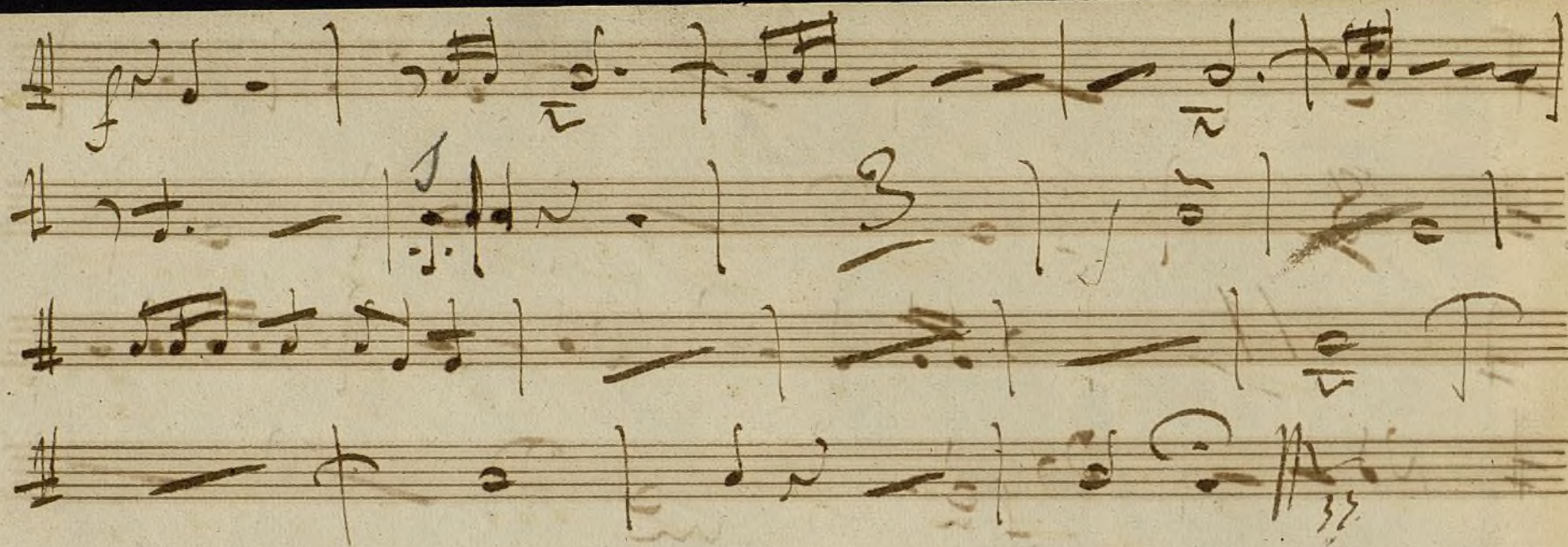

El Soldado: Rigodones de Barbieri.

En Mi 4 y Si 4 No. 1.º

6

Belisario

Sinfonia

Limboles

En Do
Maestoso

Solo

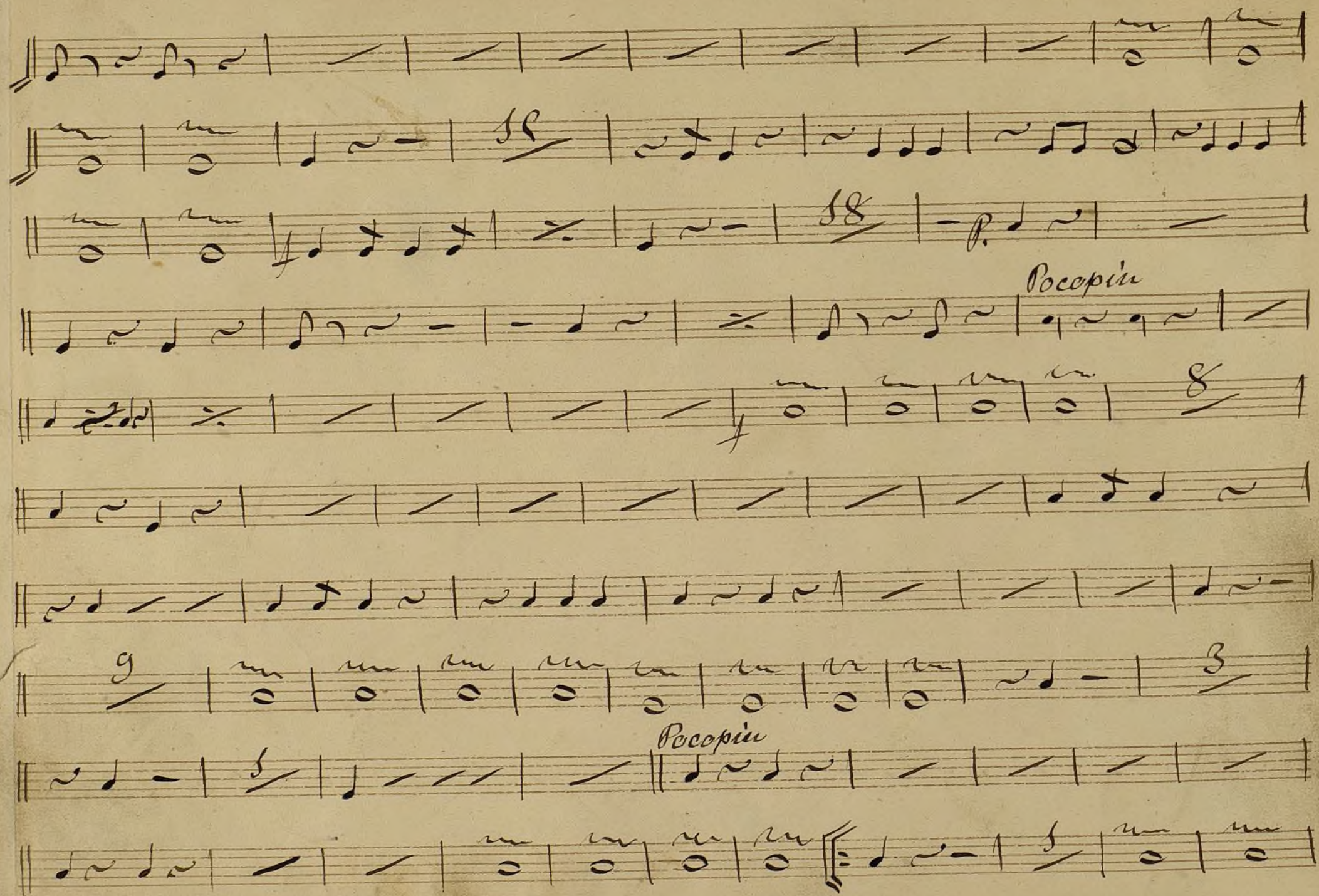

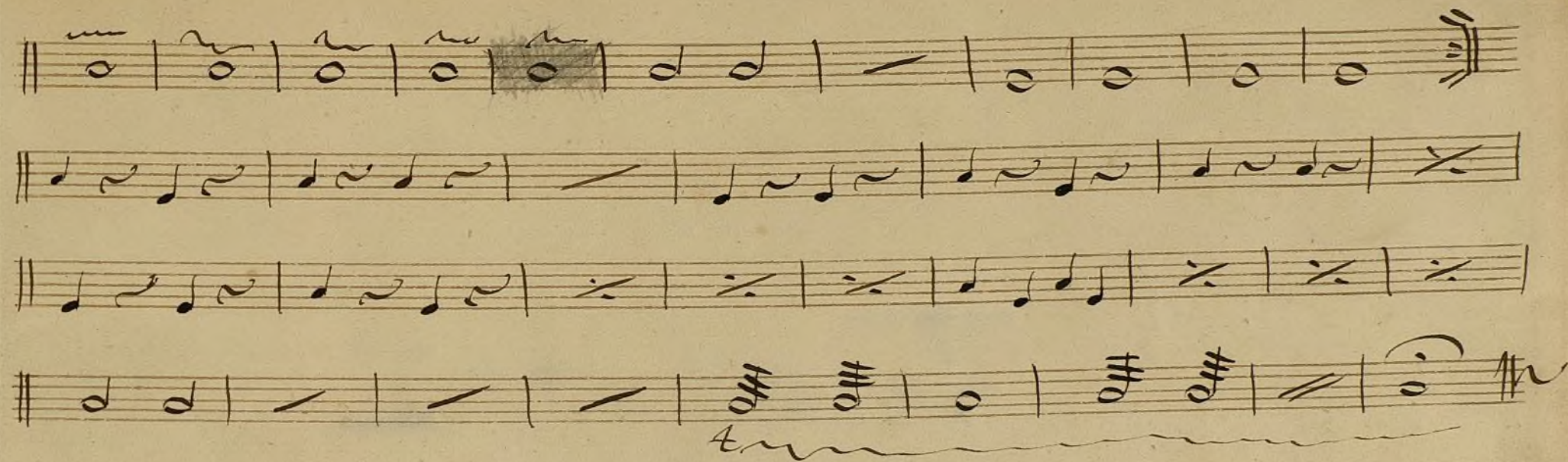

Rigodone de Barbieri

Timpani

A 12

En mi⁶ y si⁶ No. 10

brum

brum

tum

tum

brum

Fin

D.C.

16 D.C. (2^a y 4^a)

Fin

D.C.

16

Fin

D.C.

8

Finis 13

In Fa y Do.

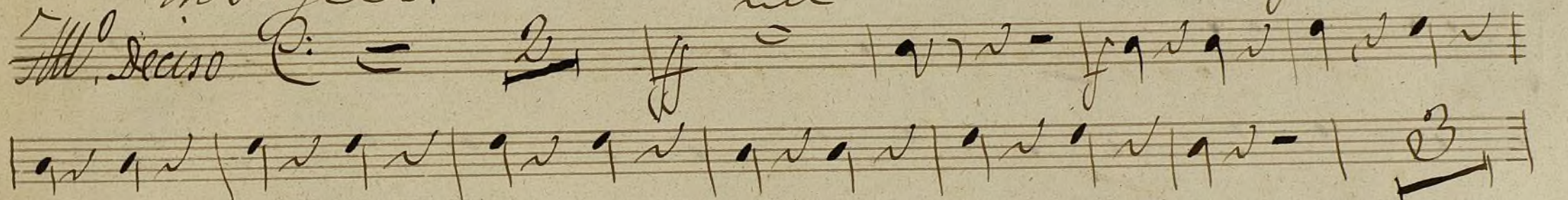
All.^o deciso C: = 2 

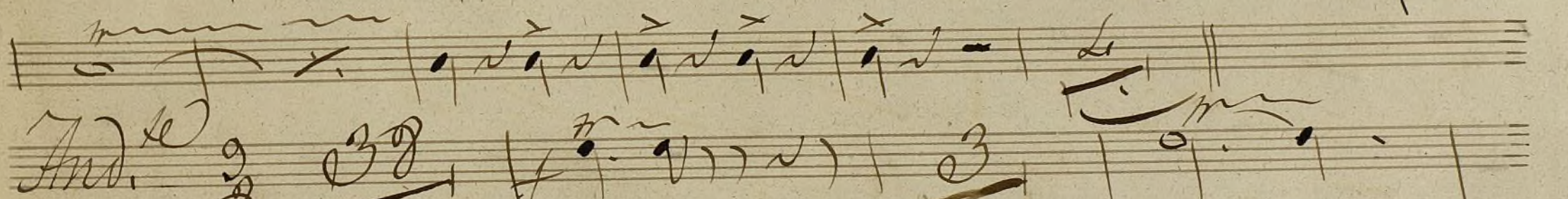
And.^{te} 

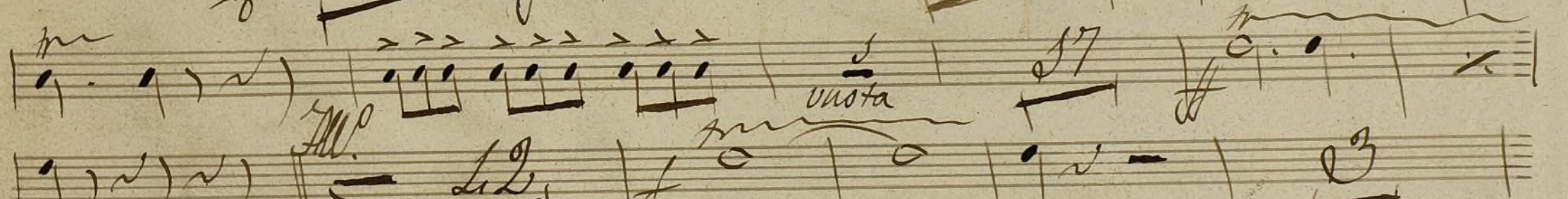

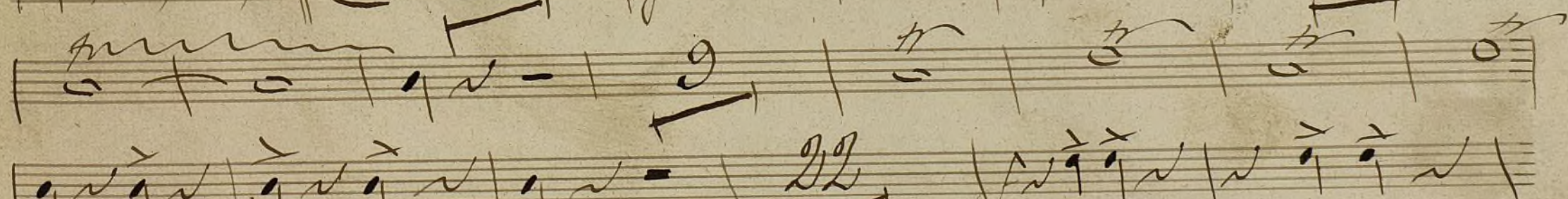

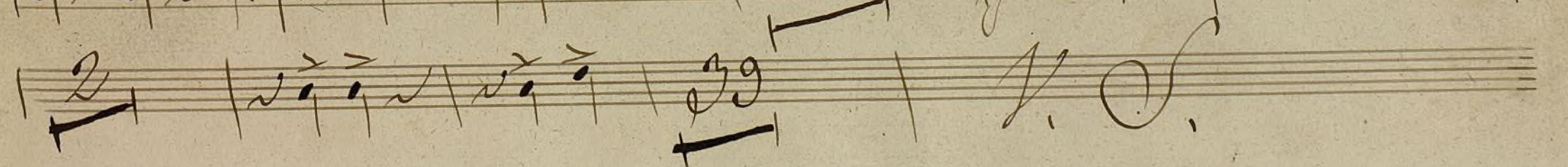

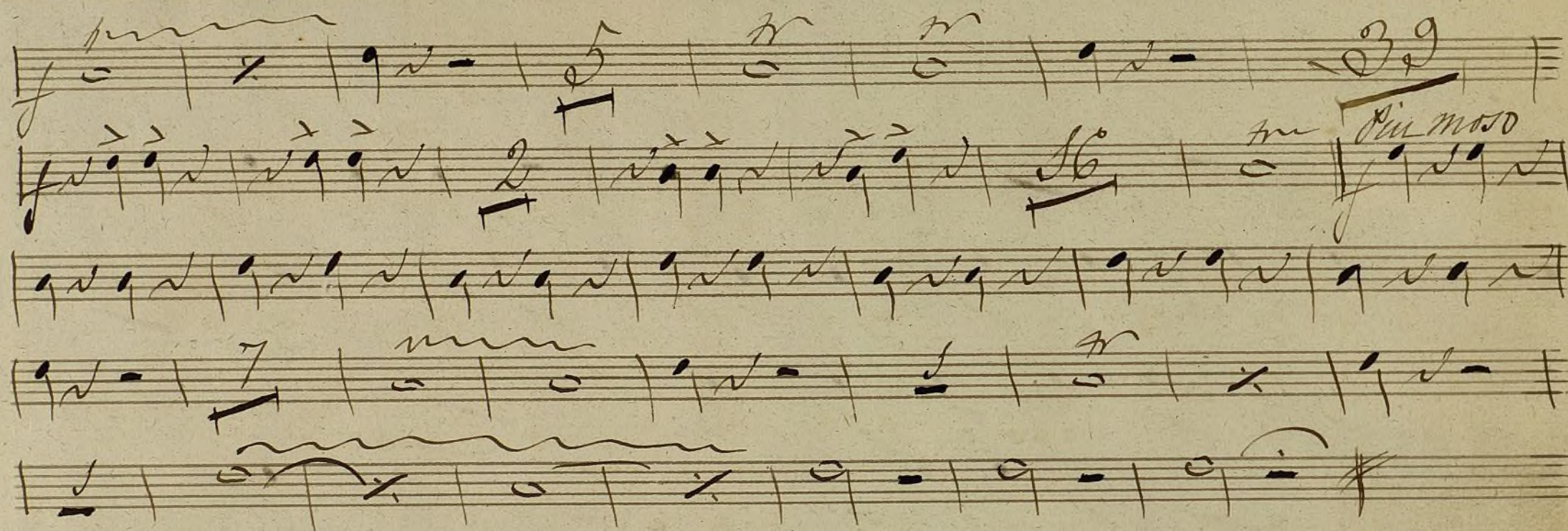

Lafete. Polka Timbales en Re. La.

Introduccion

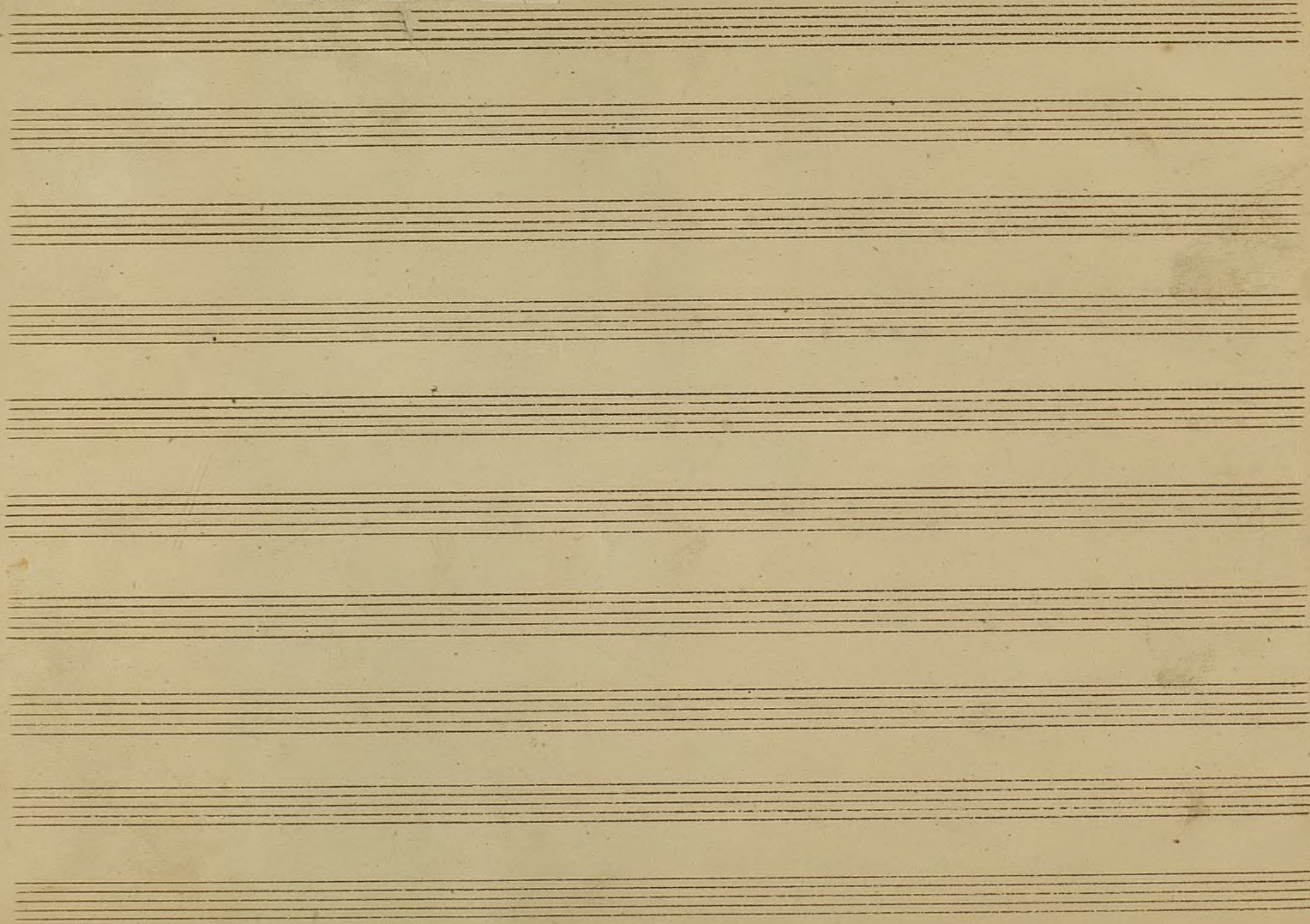

10

15
Timbales

Sinfonia Zampa.

In re *Simplici.*

All. Vivace.

And. Maestoso

And.

Vivace

2

3

Pulento.

Pumero

Pumero

Volha de trompetes

Timbale La y Re.

~~Amio~~

15. lode 7.

18

12

Sinfonia

Compuesta por Manuel Fubau.

Fimbales

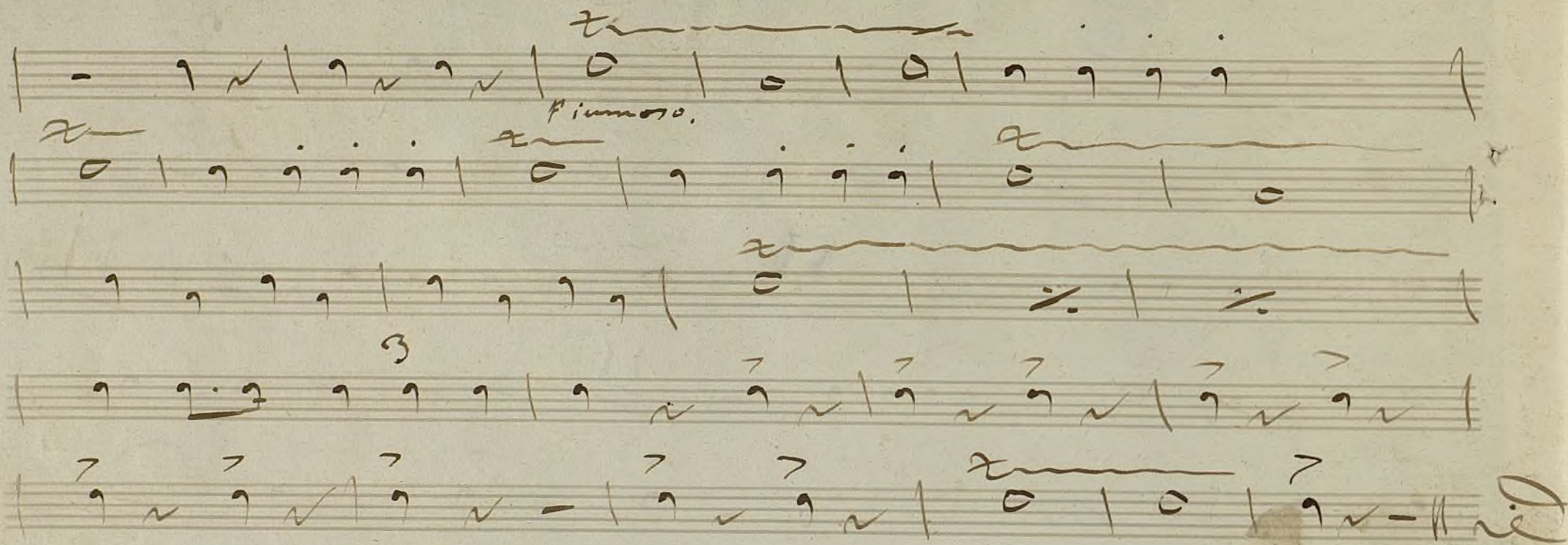

13

Timpani.

20

Fantasia
Lo. Lampognaro Napolitano
del Mtro. Mercadante C.

in re^{te} and. te. 9:6/8 34

34 *all.^o* 6/8 *tr.* 3. *tr.* 28

2 5

16 *tr.* 2

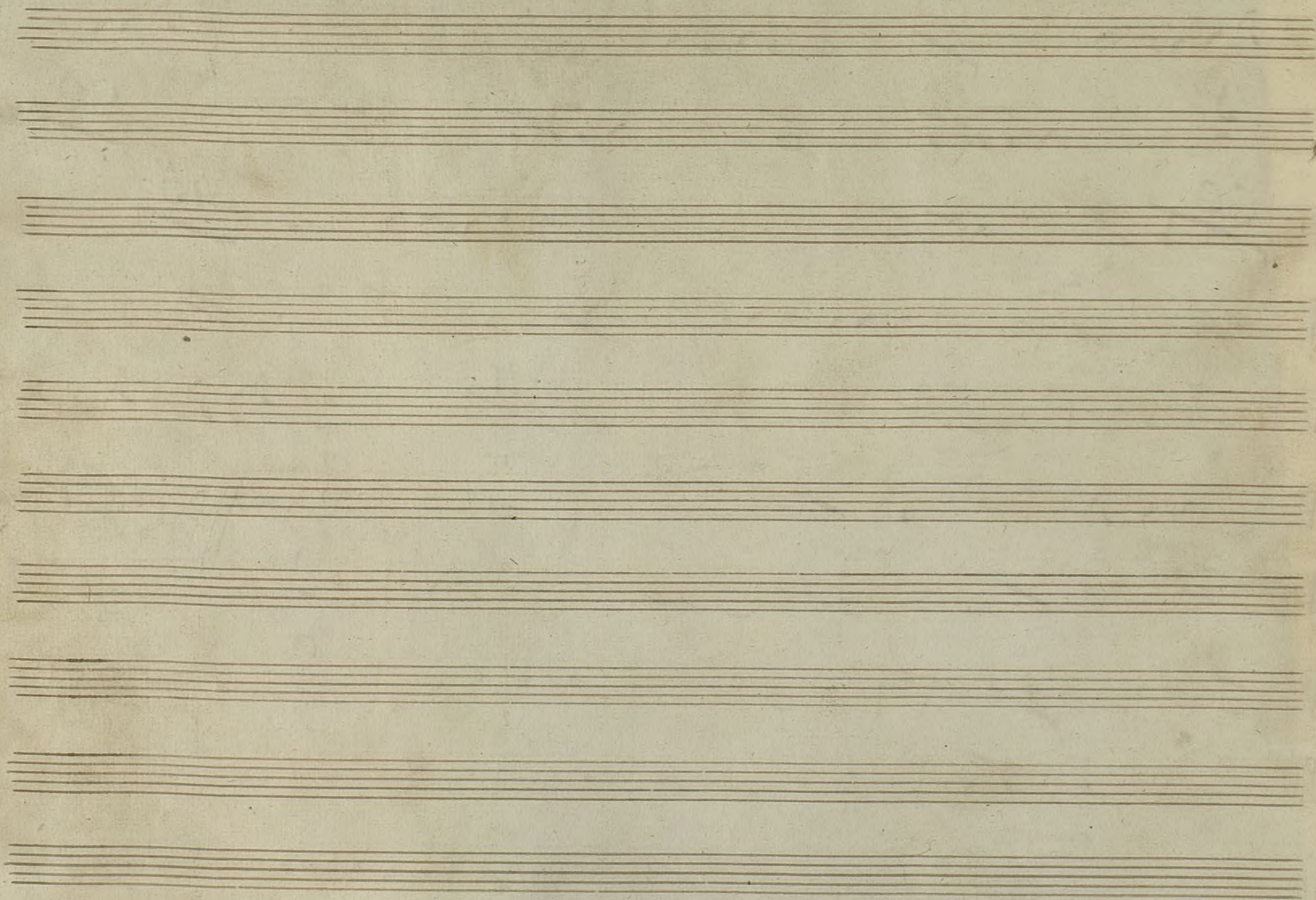

en miff.

U. L. A. B. O. R. I. N. O.

14

U. L. A. B. O. R. I. N. O.

allegro

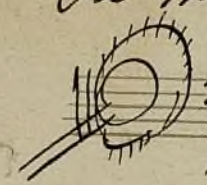

molto

allegro

Alca. en m. 11.

41

Maracaes

23

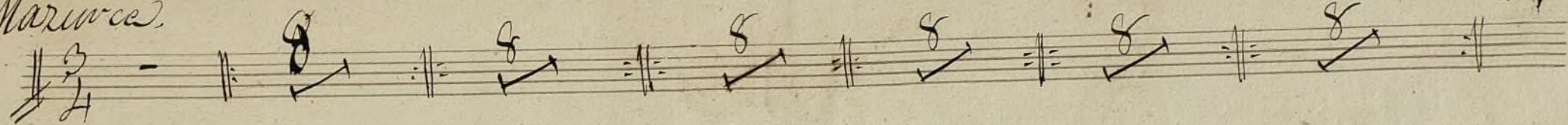

Galop. en Re

