

Leg. 2o. n. 77.

4

Mus 74-4

Leg. 1o. n. 46

Sonadilla

à solo

Manuela

1778

// Covas del Día //

//

46

Del 5<sup>ox</sup> Laverna

3/4

*And<sup>no</sup>*

le le

ten de p. de p.

Atención atención alla voy eucu-

le p. p. f. p.

chad - alla va mi tonadi lita pa xa principiãr mi-

f. p.

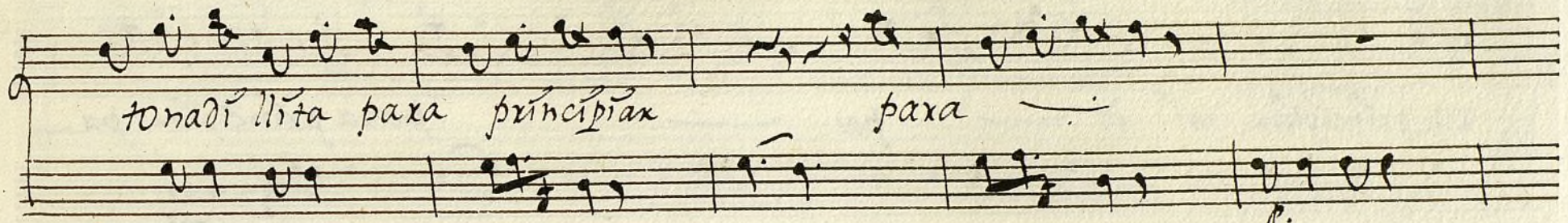

tonadi lita paxa principiax paxa

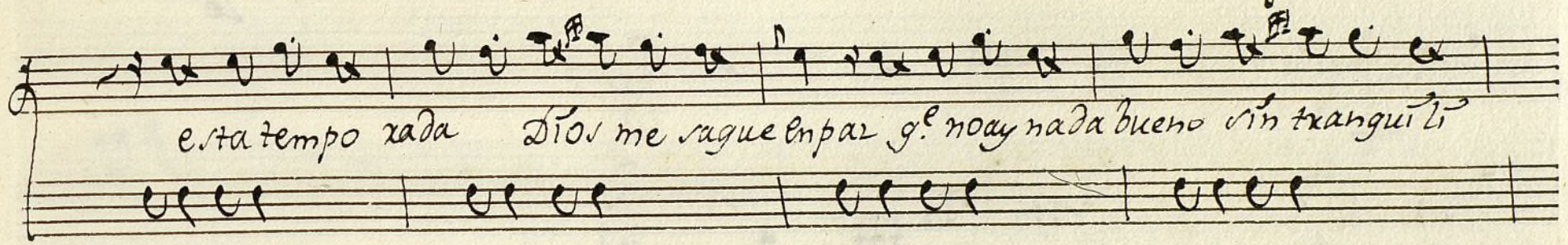

esta tempo rada Dios me saque en paz qe noay nada bueno sin tranquili

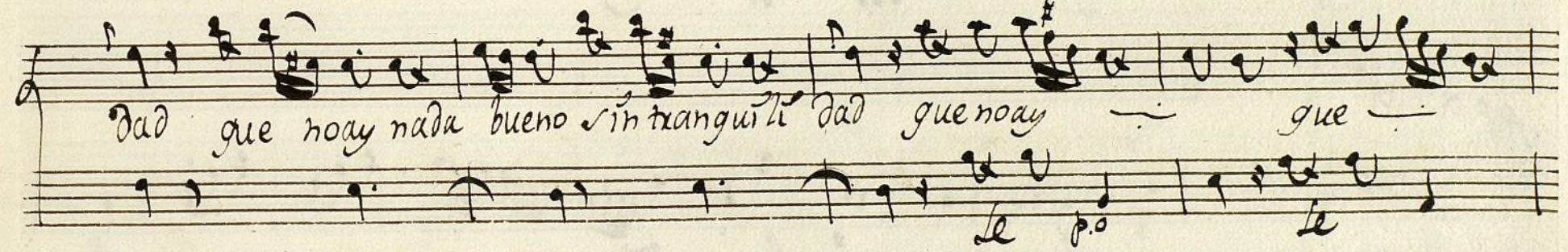

dad que noay nada bueno sin tranquili dad que noay que

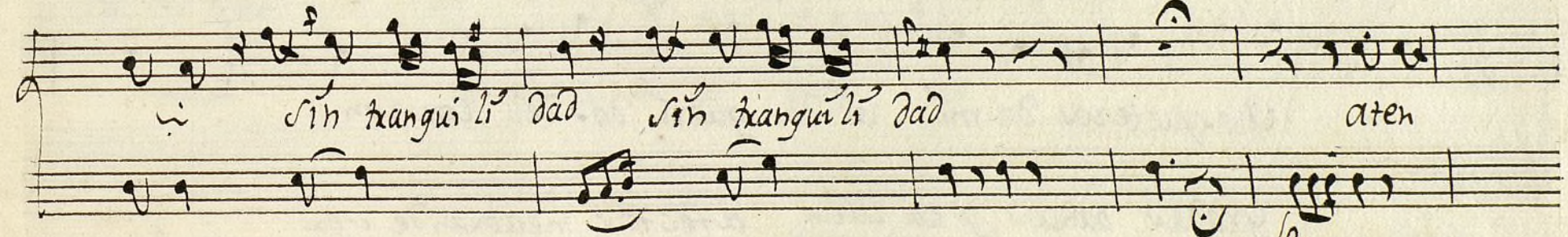

sin tranquili dad sin tranquili dad aten

cion alla boy escuchad alla va mi tonadi lita pa-

*Gracias bancos y ca zuela afectos me abran de ver*. The music consists of notes and rests, with markings 'p.' and 'f' below the staves.

para todav mi to nadav dadme buena proteccion dadme  
 para aquellas churcadi tar g. En say netev suelo hacex que En say  
 que buentio aplauwo que  
 netev suelo hacex y al fin inoo co yal  
 evel que nou xe vive er En-  
 para mi luci miento para to-

el tabla do ev el que nov se vive en el tabla-  
 dar y to do para mi lucimiento to dar y to-  
 do aluneta y apo sentor guiero fina acari  
 do dora para dner tiron orguere ro partici-  
 cian para tar covitar verian g. me toque execu-  
 par Covarg. En nuestro teatro este invierno para-

tax  
 que entalev siñov g.<sup>e</sup> en-  
 ran...  
 que caer muy cierto g.<sup>e</sup> a-  
 talev si-ñov ay quien guita de plator ay  
 caer  
 seran mas lo menguantev se  
 plator de lica di-  
 tova  
 delicadi-  
 guantev que no lov lle no v  
 que no lov lle-

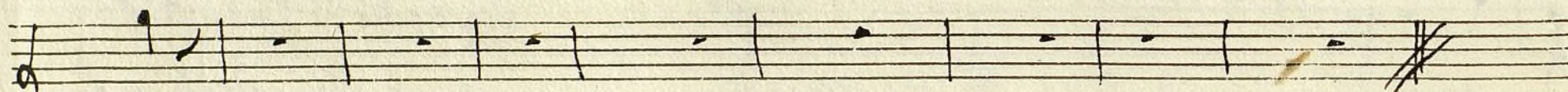

to

nov

*al segno*

aten ción alla voy escucha ad alla va to

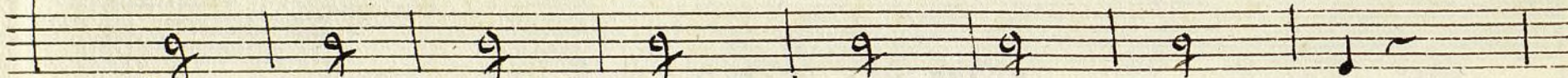

guede co mediar a contece xa lo guede co mediar a contece -

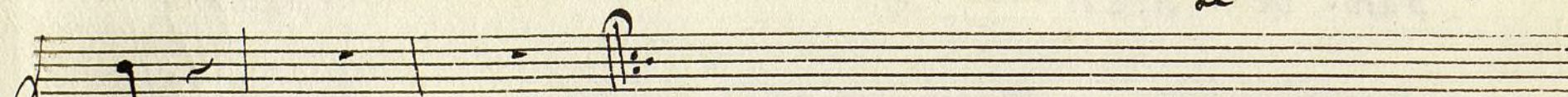

xa.

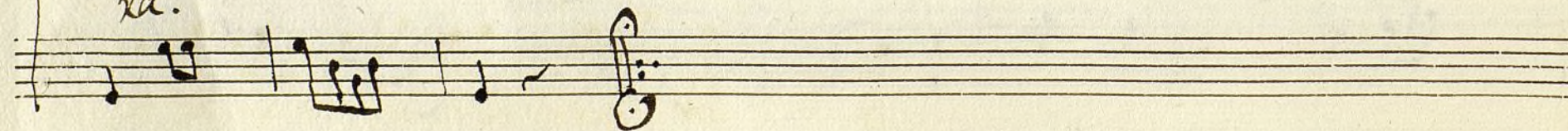

f

*All. vivo*

*¡ay buena fun-*

*ciónes ellas lodí xan ¡ay buena ventadav alla ve vera*

*alla*

*a los gueno estudien se lev no ta -*

xa ya que bien lo apa se le aplaudi xa se

En

tiempo de lluvias todo para xa y en estando claro to

do abierta xa y en estando claro y en

quando la dev.

gracia em piere a Reynax aungue xebentemov ve perece xa aun

que xebentemov xe — se pe rece xa

noe esto fixo noe esto cierto oque mal año

noe prometemov ea lu neta ea apo ventov

mi carne lita y moogue te — xov la Guexerita hu -

mi carne lita y moogue te — xov la Guexerita hu -

milde pide q<sup>e</sup> en este invierno no protejan Constante y Concurran a.

venhan así lo aguardo así lo espero y Compañerax y Compañe-

rou apamou todos pacen y traxa semou

comedias y saynetes to nadar y Gobierno puevestar son la

axmas que traen el di<sup>o</sup> nero que sino pele a - - - - - mou

no vencere mos no vencere mos no

*Allo* al axma al axma al axma

a sí lo prometemos y de día a el trabajo

que para nada vemos vayan seguri-

*Lento* para acabar mi intento y nuestro fino a plauvo

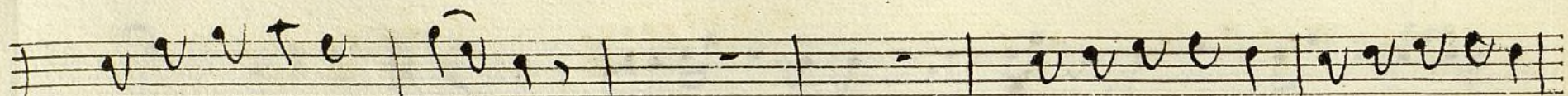

atodo no de a hento

oygan oygan se ñoxer vivi ve

ño xer que la comienzo que

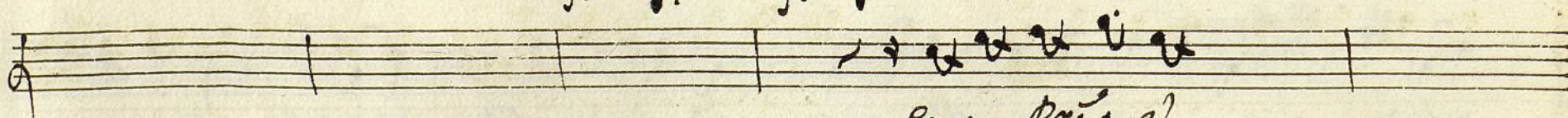
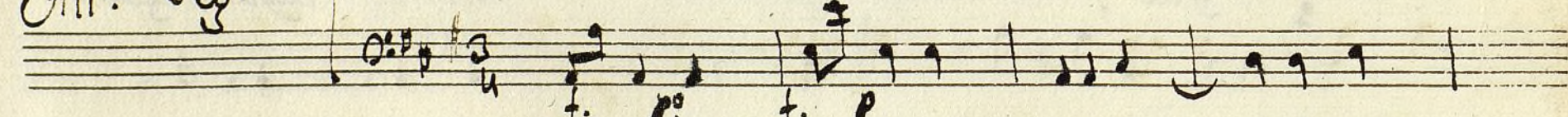
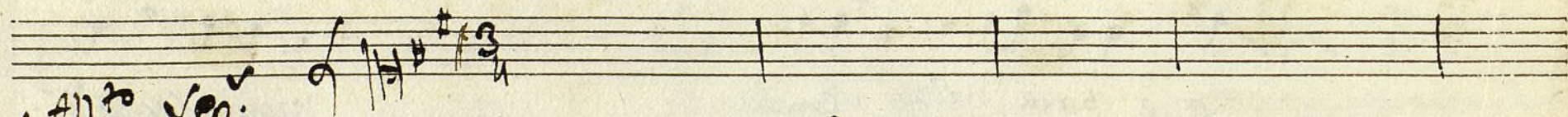
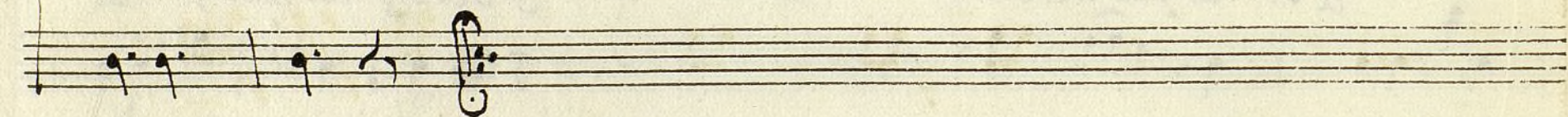
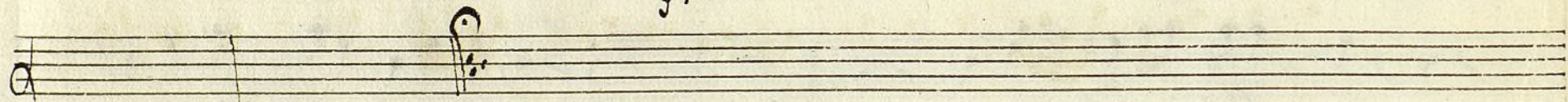
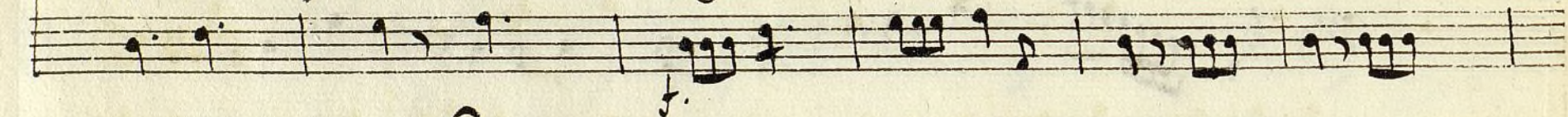

En un país el

mundo xetxatax nelen En un país el mundo xetxatax

le po le p.

sue - - - - - len - xetxatax nelen - xe - - - - -

xe - - - - - y el amor xepax zi - do En quanto

tiene En quanto tiene - - - - - allí do ave ci -

Ua Carño sa seala - - - - - gan allado corde xi tou Con sumadie juga -

ban seaman los pastox cillov vexxanoy vexxa nav los vañov y los

fontos los majos y las majas y los petime tri - tos y las ma

da mav no ay maxi pova no ay guvanito -

- no ay fièra oxñible - mayaxbo lito - que con su veme -

fante noaxda enca xi - nov yav enaovey

9

fexav hombre y planta y enquanto tiene el mundo amox ve -

a - - - - - lla amox ve alla - amox ve alla -

*f.* *p.* *f.* *p.*

al segno.

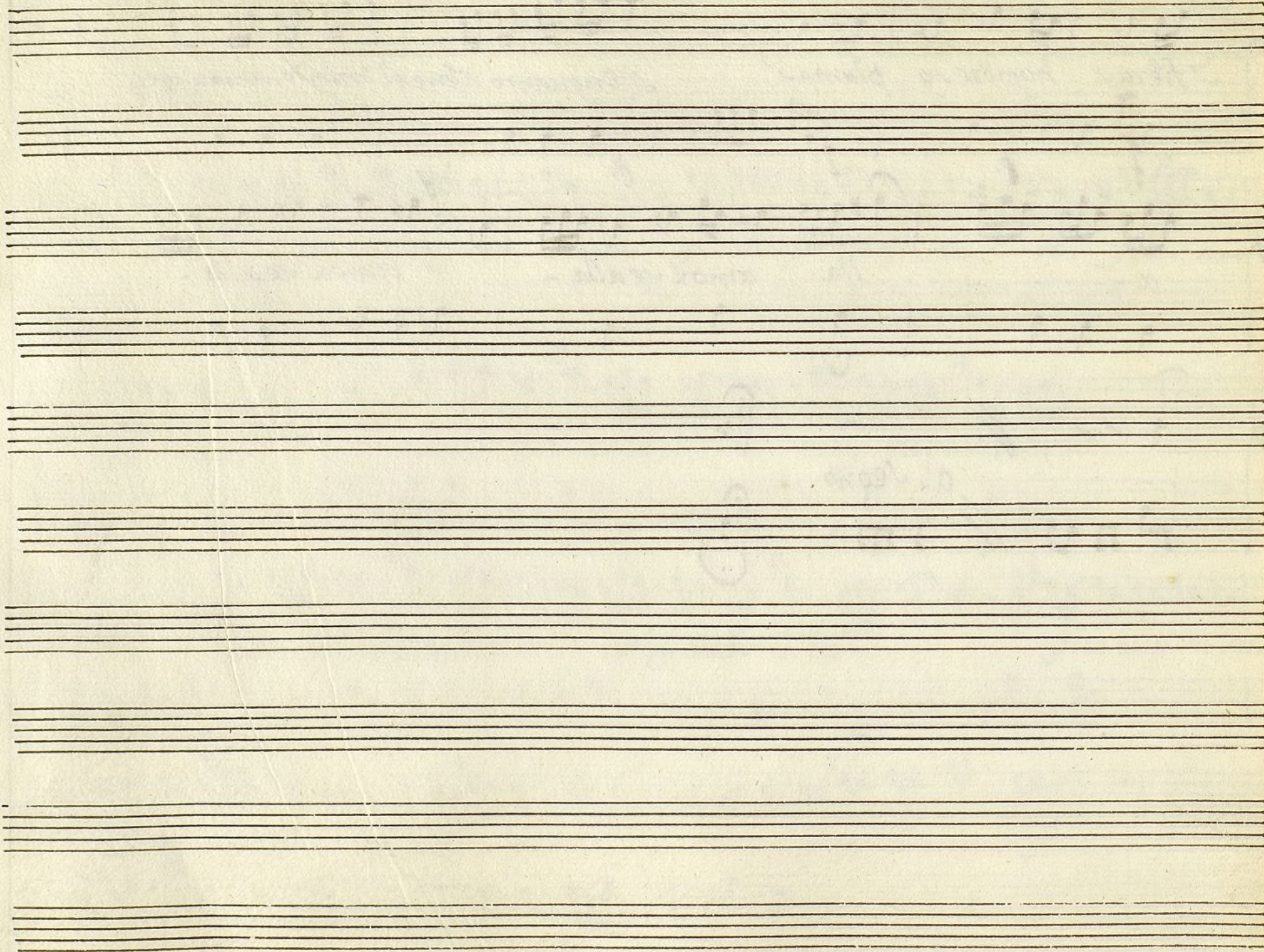

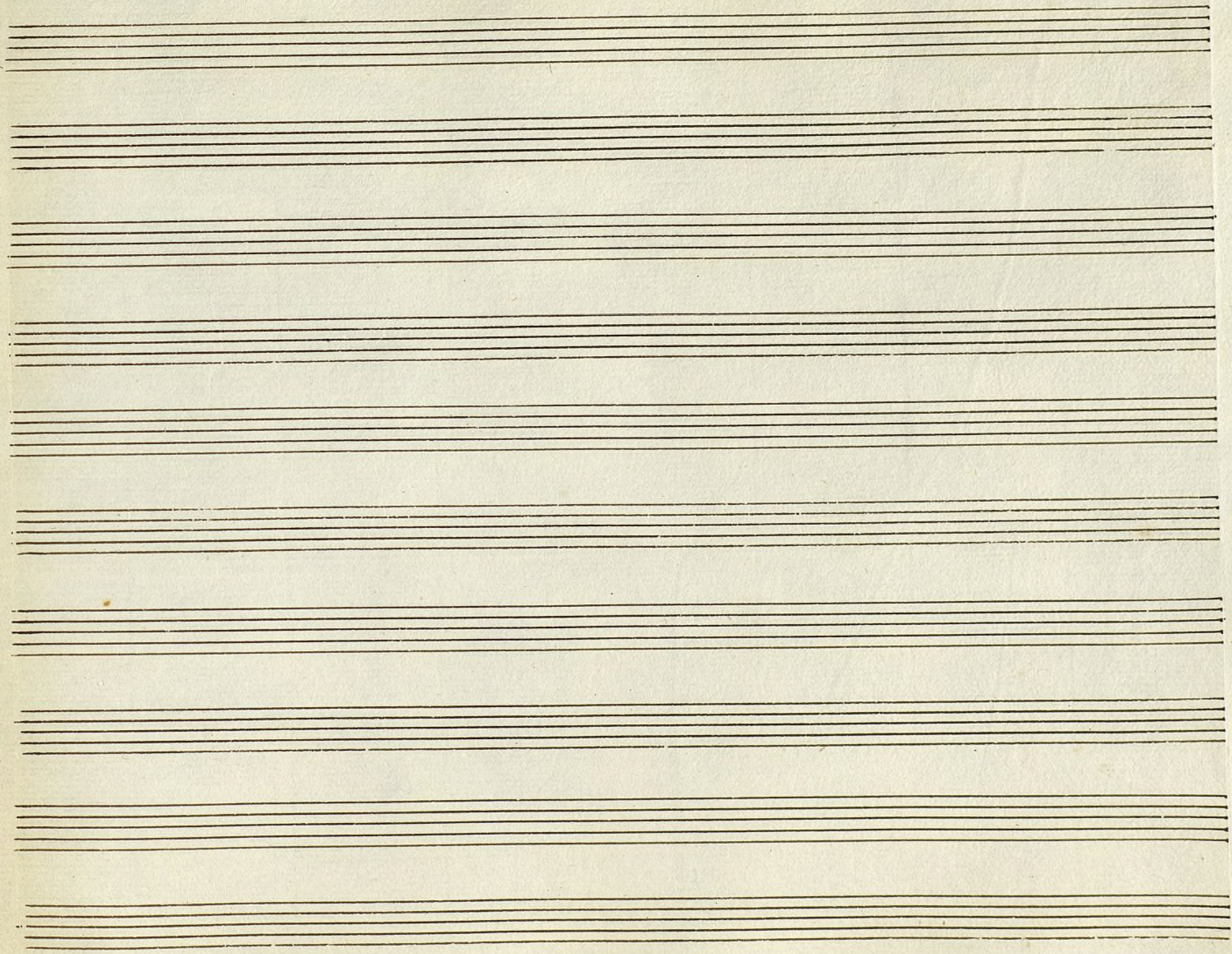

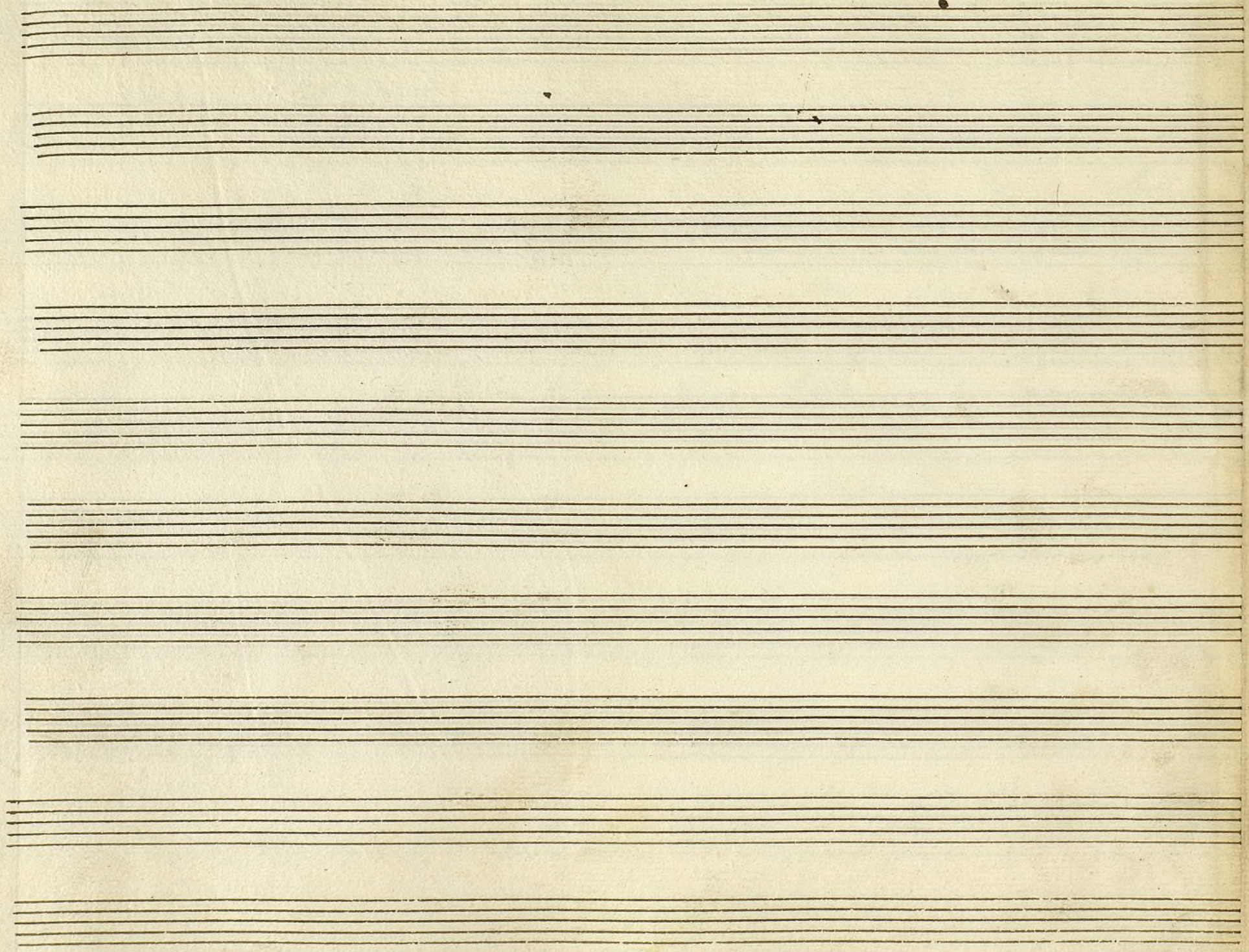

Ayuntamiento de Madrid

*le*  
 Ce Ce Ce ~~XXXXXXXXXXXXXXXXXXXX~~ T T T Te Te Te T T Te Te Te  
 largas larga  
 q. osknto clavelaren parayan lamin en yora y zar

ce ce ce ~~XXXXXXXXXXXXXXXXXXXX~~ ce ce ce ce ce ce ce  
 ce ce ce ~~XXXXXXXXXXXXXXXXXXXX~~ ce ce ce ce ce ce ce  
 ce ce ce ~~XXXXXXXXXXXXXXXXXXXX~~ ce ce ce ce ce ce ce  
 largas  
 + Diciendo q. viva por edades largas por edades lan-

ce ce ce ~~XXXXXXXXXXXXXXXXXXXX~~ ce ce ce ce ce ce ce  
 ce ce ce ~~XXXXXXXXXXXXXXXXXXXX~~ ce ce ce ce ce ce ce  
 ce ce ce ~~XXXXXXXXXXXXXXXXXXXX~~ ce ce ce ce ce ce ce  
 ce ce ce ~~XXXXXXXXXXXXXXXXXXXX~~ ce ce ce ce ce ce ce  
 largas por edades largas para: La bella pastora Beatriz vobe-

ce ce ce ~~XXXXXXXXXXXXXXXXXXXX~~ ce ce ce ce ce ce ce  
 ce ce ce ~~XXXXXXXXXXXXXXXXXXXX~~ ce ce ce ce ce ce ce

10

Ayuntamiento de Madrid para + marchas en

t

5<sup>or</sup> Monjuí; MUS 74-4

Violin 1<sup>o</sup> Fon<sup>a</sup> a solo cora del día.

5<sup>ra</sup> Manuela

*And<sup>no</sup>*

*p<sup>o</sup>* *for se* *p<sup>o</sup>* *p<sup>mo</sup>* *se* *p<sup>o</sup>* *for se* *p<sup>o</sup>* *se* *p<sup>o</sup>* *se* *f.* *p.* *se* *p<sup>o</sup>* *se* *p.* *for se* *p<sup>o</sup>* *se* *p.* *Allo* *2/4* *p.*

*All. vivo.*  $\text{G} \# 2/4$

*p. le p. le p. le p. le p.*

*le p. le p. f. p. f. p. Andno*

*f. p.*

Volta 2da

*Seg. Allegro*  $\#$   $\#$   $\frac{3}{4}$

*p. le* *p.* *f.* *p.* *f.* *p.* *f.* *p.* *f.* *p.* *f.*

*pmo* *pmo* *f.* *p.*

*f.* *p.*

*f.* *p.*

*f.* *p.*

*f.* *p.* *le* *pmo* *le* *pmo* *le*

*pmo* *pmo* *f.* *le* *p.* *le*

*abvepno.*

t

Violin 1.º Ton.ª

a solo

Cosar del dia

//

*Allo Vivace*

*p.* *f.* *p.* *f.* *p.*

*f.* *f.*

*p.o.* *f.* *p.* *f.* *p.* *f.* *p.*

*Poco f.* *p.* *f.* *p.* *f.* *p.* *f.* *p.*

*p.* *p.*

*And. no*

*f.* *p.*

*V. Pto Sep.*

*Seq.* *All.<sup>o</sup>*

*p* *p<sup>mo</sup>* *for* *p* *p<sup>mo</sup>*

*A Segno*

†

MW 74-4

Leon

Violin 2<sup>o</sup> Fon<sup>a</sup> a solo con ar del día

S<sup>ra</sup> Manuela.

This is a handwritten musical score on aged paper, featuring ten staves of music. The piece is in 6/8 time and begins with the tempo marking "And<sup>no</sup>". The notation includes various rhythmic values such as eighth and sixteenth notes, often beamed together in groups. There are several instances of the word "le" written below the notes, serving as lyrics. Dynamic markings like "p.o.", "p.", and "f." are used throughout. The score concludes with a double bar line and a fermata. At the bottom of the page, there is a separate line of music in 2/4 time, starting with the tempo marking "Al<sup>o</sup>".

*All'ro vivo*  $\frac{2}{4}$

*And<sup>no</sup>*

*le*

*le*

*le*

*le*

*le*

*poco le*

*f. p.*

*f. p.*

*f. p.*

*And<sup>no</sup>*

*le*

*voln seg.*

t

Violin 2<sup>o</sup>

Ton.<sup>a</sup> a solo

(coras del dia)

//

*And.<sup>mo</sup>*

*f* *p* *f* *p* *f* *p* *f* *p* *f* *p*

*Al.<sup>o</sup>*

*fmo*

*fin*

*All. vivo*

*Cresc.*

*Piaf.*

*f*

*And. no*

*Volta seg.*

*Seg.*  
*All.* 3/4

*f* *p* *f* *p* *f* *p* *f* *p* *f* *p*

*pmo* *pmo*

*Al Segno.*

Oboe 1<sup>o</sup> 7on<sup>a</sup> a solo. cor de b<sup>o</sup> 7on<sup>a</sup>. 2<sup>da</sup> Mameia.

And<sup>no</sup> 6/8

Volta

Conflauta

- f. s.* (forte sostenuto) on the third staff.
- molto f.* (molto forte) on the third staff.
- le 4 fo* (le quattro forte) on the third staff.
- And<sup>te</sup>* (Andante) on the third staff.
- p<sup>mo</sup>* (piano primo) on the third staff.
- f.* (forte) on the fourth staff.
- p.* (piano) on the fifth staff.
- f.* (forte) on the sixth staff.
- f.* (forte) on the seventh staff.
- f.* (forte) on the eighth staff.
- f.* (forte) on the ninth staff.
- Volte sep.* (Volte separate) on the tenth staff.

*Seg. All.<sup>o</sup>*  $\text{F}\sharp\text{C}$   $\frac{3}{4}$  *f* *f* 2 *f* *p* *f*

Oboe 2.<sup>o</sup> 7on.<sup>a</sup> adolo Cora del dia.

*Sra* Manuela.

*Volto* =

*Conflauto*  
All.<sup>o</sup>  $\text{G}^{\#}$   $\frac{2}{4}$  6

*Oboe*  
All. vivo.  $\text{G}^{\#}$   $\frac{2}{4}$  2

12 *le* *solo* 13 *solo* 15 *le* *ab.legno*

*seg.<sup>o</sup>*  
*All.<sup>o</sup>*

1<sup>ra</sup> Manuela.

Mus 74-4

*Trompa 1<sup>a</sup> Ton<sup>a</sup> a solo. Corral del Día.*

*And<sup>te</sup>*  $\text{D:}\sharp\text{F}$  6/8

*Volta 1<sup>ta</sup>*

Allo  $\text{2/4}$   $\text{F\#}$  Solo 4 4 6 Le 3

4 4 12 p. 6 Le 4 Le

9 f. 17 Le al segno. p.

in delavolme. 2 6

Allo vivo.  $\text{2/4}$   $\text{F\#}$  f. pmo fe pmo 3 f.

12 f. p. f. p. 15

Le 8 4 f. 10 f. 4 f. p.

f. p. f. p. 8  $\text{3/4}$   $\text{F\#}$  8  $\text{3/4}$

Le

Allo  $\text{2/4}$   $\text{F\#}$  Solo

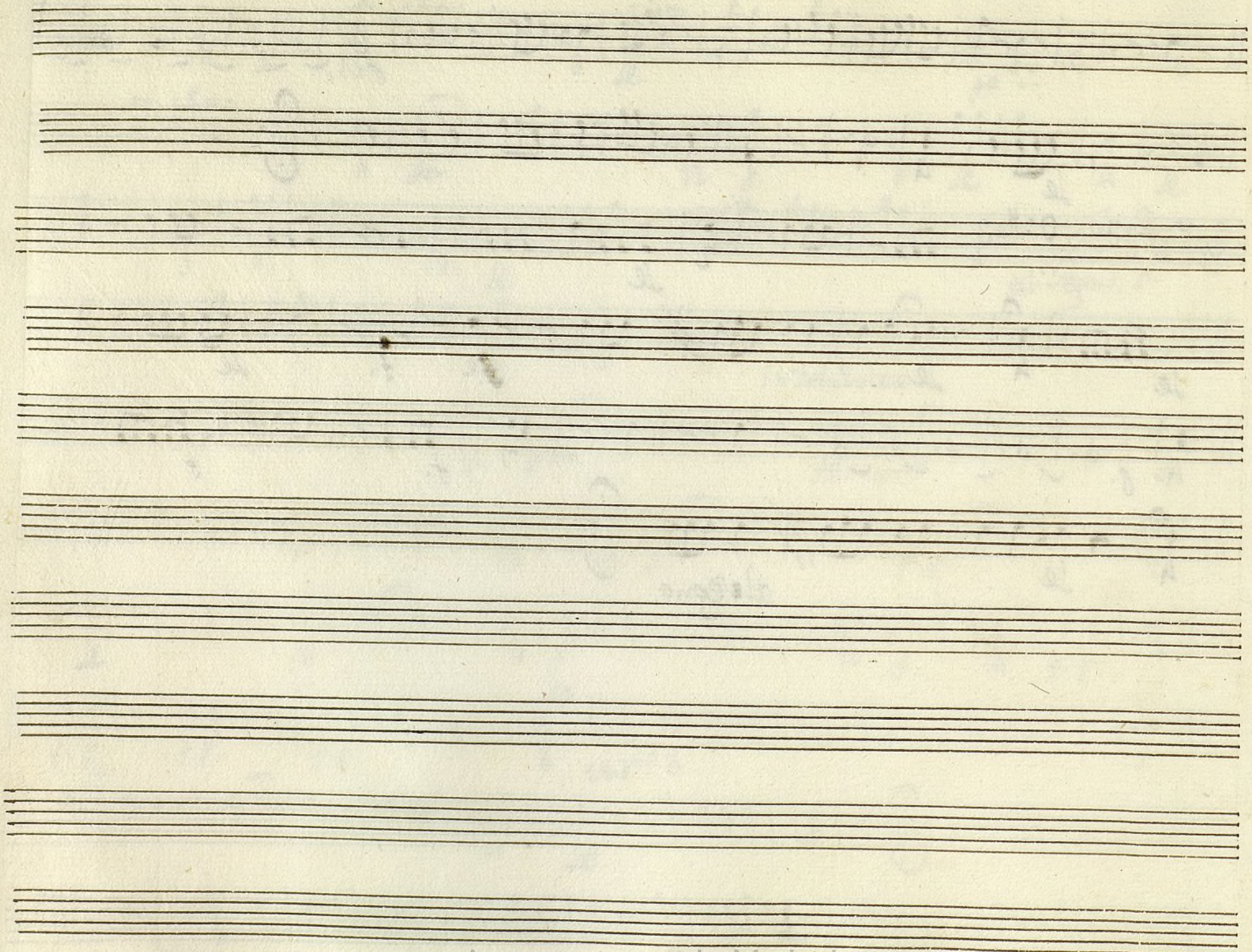

Ayuntamiento de Madrid

+

Ma Manuela.

Mus 74-4

Trompa 2ª Ton.ª a solo Cora del Día.

And<sup>no</sup>  $\text{D:}^\sharp \text{6/8}$

3  
Trompa en G.

Volti  $\text{D}^\sharp$

Annotations and markings include:

- Allo* (top left)
- 4 4* (time signature)
- solo* (first staff)
- mo* (first staff)
- po* (first staff)
- 3* (second staff)
- 4* (second staff)
- for* (second staff)
- 12* (second staff)
- po* (second staff)
- 6* (second staff)
- le* (second staff)
- 4* (third staff)
- f.* (third staff)
- 9* (third staff)
- f.* (third staff)
- 17* (third staff)
- le* (third staff)
- allegro* (third staff)
- p* (fourth staff)
- 2* (fourth staff)
- in D. 6* (fourth staff)
- All. vivo* (fifth staff)
- 4* (fifth staff)
- le pmo* (fifth staff)
- le po* (fifth staff)
- 3* (fifth staff)
- f.* (fifth staff)
- f* (fifth staff)
- 12* (sixth staff)
- le po* (sixth staff)
- f p.* (sixth staff)
- 15* (sixth staff)
- le* (seventh staff)
- 8* (seventh staff)
- p.* (seventh staff)
- 4* (seventh staff)
- f.* (seventh staff)
- 10* (seventh staff)
- f.* (seventh staff)
- 4* (seventh staff)
- f p.* (seventh staff)
- f p.* (eighth staff)
- f p.* (eighth staff)
- f p.* (eighth staff)
- f p.* (eighth staff)
- 8* (eighth staff)
- And<sup>no</sup>* (eighth staff)
- 8* (eighth staff)
- 5* (ninth staff)
- f.* (ninth staff)
- Allo* (bottom staff)
- 6* (bottom staff)
- volo* (bottom staff)

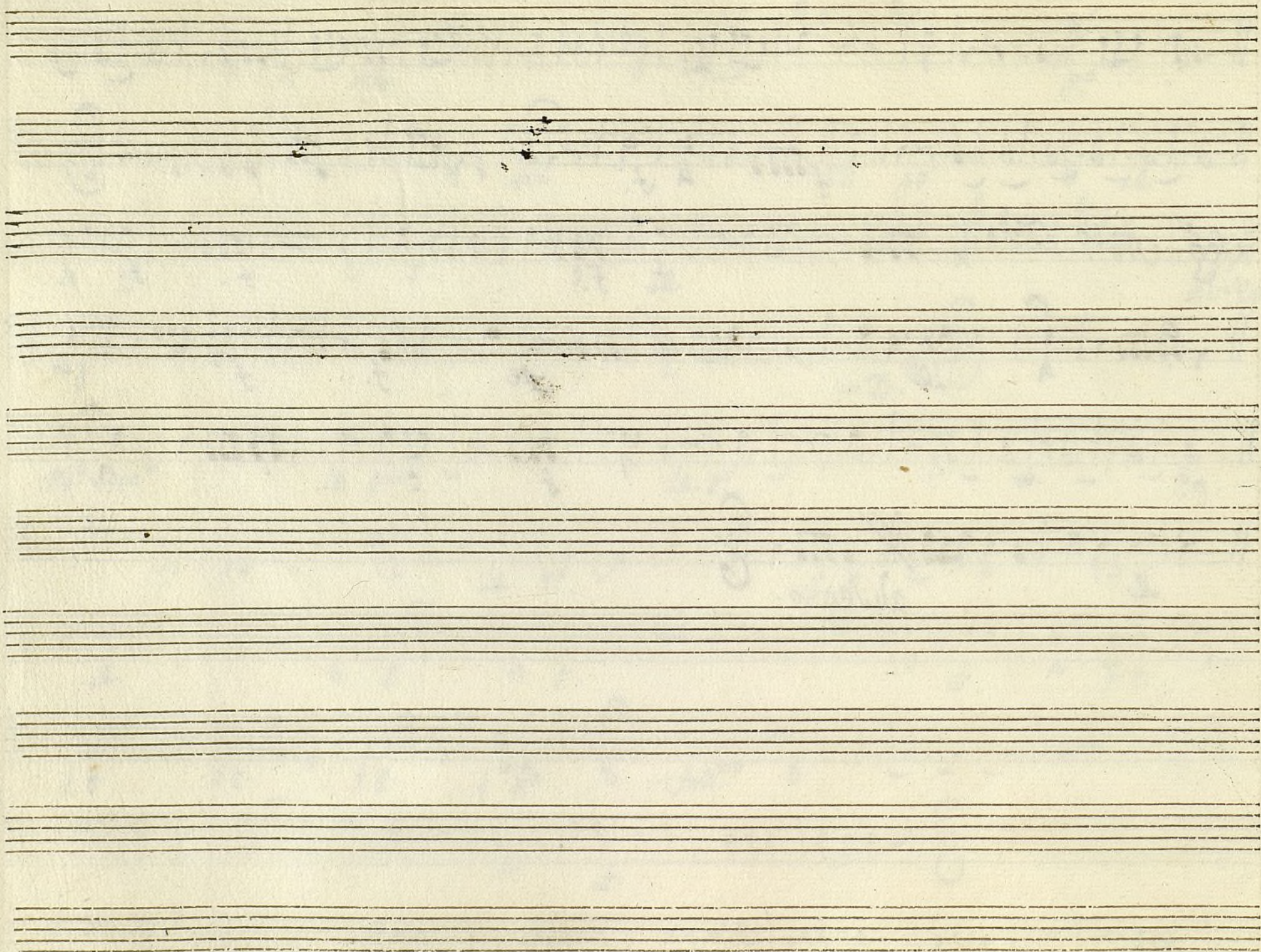

Ayuntamiento de Madrid

Bajo 7on<sup>a</sup> a solo Corar del dia. 5<sup>ta</sup> Manuela.

And<sup>no</sup> 2/4 6/8

*p.* *Aox le* *p.*  
*le* *p.* *le* *p.* *ten*  
*le* *p.* *le* *p.* *le* *p.* *Aox*  
*le* *p.*  
*p.* *f. p.* *f. p.*  
*f.* *p.* *f.* *p.*  
*p.* *le* *p.* *le*

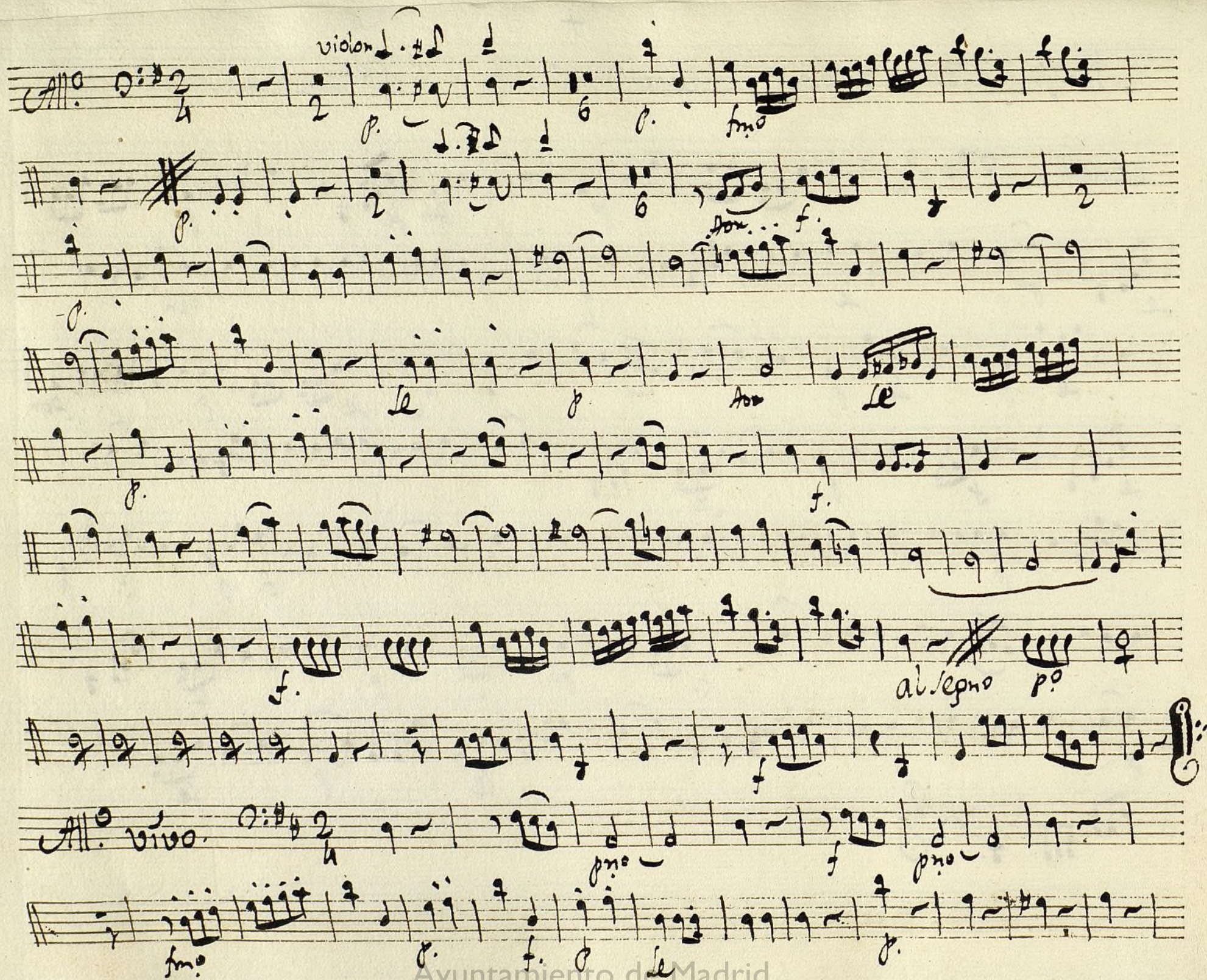

*Seg. All. #0*  $3/4$   $\text{D} \text{E} \text{F} \text{G} \text{A} \text{B}$

*f. p.* *f.* *p.* *f.* *p.* *f.* *pmo* *Le*

*p.* *f.* *p.* *f.* *p.* *f.* *pmo*

*Le* *p.* *Le* *p.* *f.* *p.* *f.*

*p.*

*f.* *p.*

*Don* *f.* *p.* *f.* *p.* *f.* *pmo*

*p.* *Le* *allegro.*