

Leg. 26. N.º 5.

Mus 86-13

(Leg. 50 n.º 63)

t

1781

Fon.<sup>a</sup> a solo

el. Desco de la

Pulpillo.

63

Empieza

Lascena.

86

13

*And.te*

*fe*

*fe*

*fe*

*fe*

*Pobrecita de mi pobrecita infeliz*

Ayuntamiento de Madrid

con los ojos bajos mis brazos cruzados

temerosa y cobarde casi sin aliento me

presento aquí diciendo humildita

con mucho respeto a todos a.

si a *And.te*

La q.<sup>e</sup> de sexta Dama la que  
merecio premio merecio premio  
merezca siendo  
quarta me premio y afecto  
merezca siendo quarta me

*cre<sup>do</sup>*

Ayuntamiento de Madrid

premio, y afecto      pre mio y afecto

All.<sup>o</sup>

Bajo este supuesto vamos prohibiendo vo-  
de sexo y lo caso sera la tonada que

Sotros pie da des y yo mis esmeros  
son las dos partes de una quarta Dama

emplead con miogo los  
gallinas que zedas si-

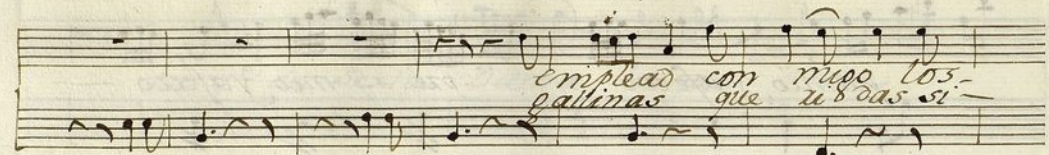

finas obsequios q.ª pastais dleu nos con vuestros cor  
la sal me falca con soldarme una poca ya que se es de

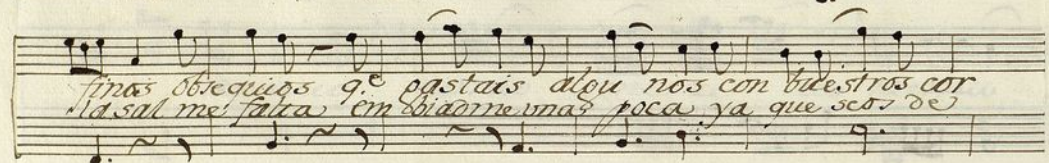

telos  
brama. q.ª en recompensa

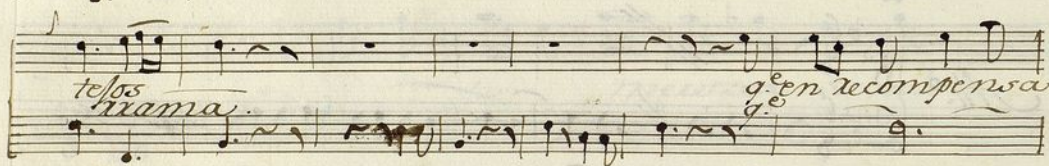

de ello al que esto haga le dare  
ala q.ª

le dare. que le he de dar sino tengo nada.

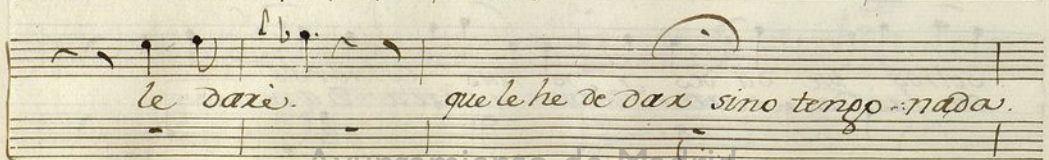

*And.<sup>te</sup>*

Mi Corazon de azucar si me repala  
Un Corazon tan ancho como esta Casa

si me como q.<sup>e</sup> sin eso las emboras q.<sup>e</sup> sin  
para q.<sup>e</sup> en el la quepan para

somos tacañas q.<sup>e</sup> sin eso las-  
muebles bastantes para

*embras somos tacañas*  
*muebles bastantes*

*Alto*

*f* *Para ver si acaso logro conpla*

*cer a mis polacos e pe dido varias*

Cosas q.<sup>º</sup> para ellos son del caso que pa

e pedido a cierto botera que me devn vestido

fiado aunque se que de aqui un mes me a de em

barpa hasta el gato me

*a Paris tambien es.*

*ciuto por salero y por desgarro y unas-*

*masas de aquel pueblo me an de embian hasta tres Carros-*

*y eso q' en aquella tierra el sa lero es contra*

*bando el*

Ayuntamiento de Madrid

y sin embargo que falta esto unas

Seguidi llitas unas can.

taros quexo. *Alto*

Las masas madri-

leñas son de tal casta son

son de tal casta - son

son que a todas las del

Mundo dan quince y falta digo aber

que desquinces digo a ver - q.ª fanfarrina digo a ver

este arqueo digo a ver vaia vaia sobre q.ª son remafas-

Ayuntamiento de Madrid

pues digo si columbian pues digo si se

Desp.  
plantan pues digo mas que digo sino puedo imi

tallas — cierto que es Madrid solo la sal

de españa la la sal de es

paña — la

*All.<sup>o</sup>*

Prosiga el intento todos escu-  
char todos y sino gustaren pa  
ciencia tendran y sino gustaren pa  
ciencia tendran y

*Alleg.<sup>to</sup>*  $\frac{2}{4}$

*Para dar gusto a los serios con el*

*taliano e pe ddo que me venda a peso*

*de oro tres libras de gorgo ritos tres li-*

Ayuntamiento de Madrid

para los viejos babosos tambien ire a buscar

mino q'en san fernin por las tardes ai bas.

tante de registro ai

avngue con esto con

sipa compla cesos y sex viros

sino hallo un cotejo Indiano ya podri dexar mi o

ficio por q. el teatro con nosotras esta

ya mui deca ido esta

yaong. me falta lo que e contado

un zorro a tira nado un

Voi a cantaros.

*And.<sup>no</sup>*

2/4

Ritorna al caro bene xi-

troba i

pumi am - plessi nitxo bai

pumi am

plessi un-

Cor che Vive in pene Ritorna a consolar un.

Corche Vive in pene ri torna a conso

lar Ritorna a consolar

Ritorna a Con solar Ritorna a

Ayuntamiento de Madrid

consolar xi un

cor che vive in pene ritorna a conso

lar esta el Mundo de manera en

es ta edad ilus trada que los

hombres son doncellos y las Mujeres sol.

All.<sup>o</sup>

*dadás tin - tin - ti xi zin tin tin tin tin*

*ti xi zin tin tin chas chas - Cava lluto*

*mio sa ca me del axe nal*  
*ten*

*All.<sup>o</sup>* *Acave el intento por no molestax*

tar con las sequi villas que voi a cantar

con las sequi villas que voi a cantar con

las

*And.te*  $\frac{3}{4}$

Mi Corazon se—  
nores esta ma lito mi Corazon se—  
nores mi Corazon se no res esta ma  
lito esta ta - - es - ta malito

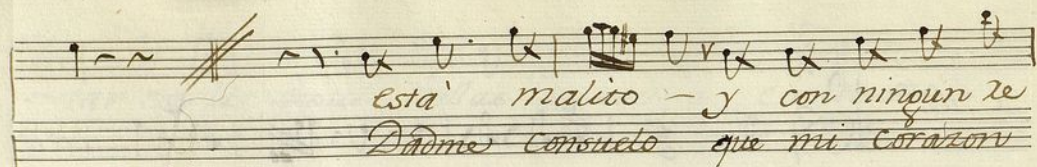

esta' malito - y con ningun se  
Dame consuelo que mi corazon

*P. f.* *P. f.* *P. f.*

medio encuentra alivio en  
zito se esta muriendo se

*All.<sup>o</sup>*  
el pa dece fiebres inu  
el pa dece

manas el pa dece agudos dolores el pa

deco tiranas Violencias el pa -

dece duras aflic ciones el pa -

dece tiranas Violencias el pa

dece duras aflic ciones

ai pobre zito Cozaron

que te dueles . pobre zito donde  
tienes el dolor aquí

Aquí - - -

*fe*

Ayuntamiento de Madrid

*And.<sup>te</sup>*

Ja se Corazon zito de que estas  
 Solo Corazon zito pueden sa

malo estas malo de amores estas  
 parte si con tigo usan todos si con

malo de a mo res por tus po lacos  
 tigo usan todos de sus pte dadas

*pp.* *f.* *p.*

por — tus — por — tus pola cos —  
 de sus — de sus piéda des —

*Allegro*

Ayuntamiento de Madrid

1200055465

Violin 1.º Ton.ª a Solo el deseo + de la Pulgillo

Monjui

Mus  
86-13

And.º

p.º

f.º

cresc.º

f.º

p.º

f.º

cresc.º

f.º

p.º

f.º

- sw* (swell) at the top left.
- ff* (fortissimo) and *pp* (pianissimo) markings throughout.
- tr* (trill) markings on several notes.
- Desp.* (Ritardando) in the sixth staff.
- All.* (Allegretto) at the beginning of the seventh staff.
- tr* markings on the eighth staff.
- ff* and *pp* markings on the ninth staff.

Ayuntamiento de Madrid

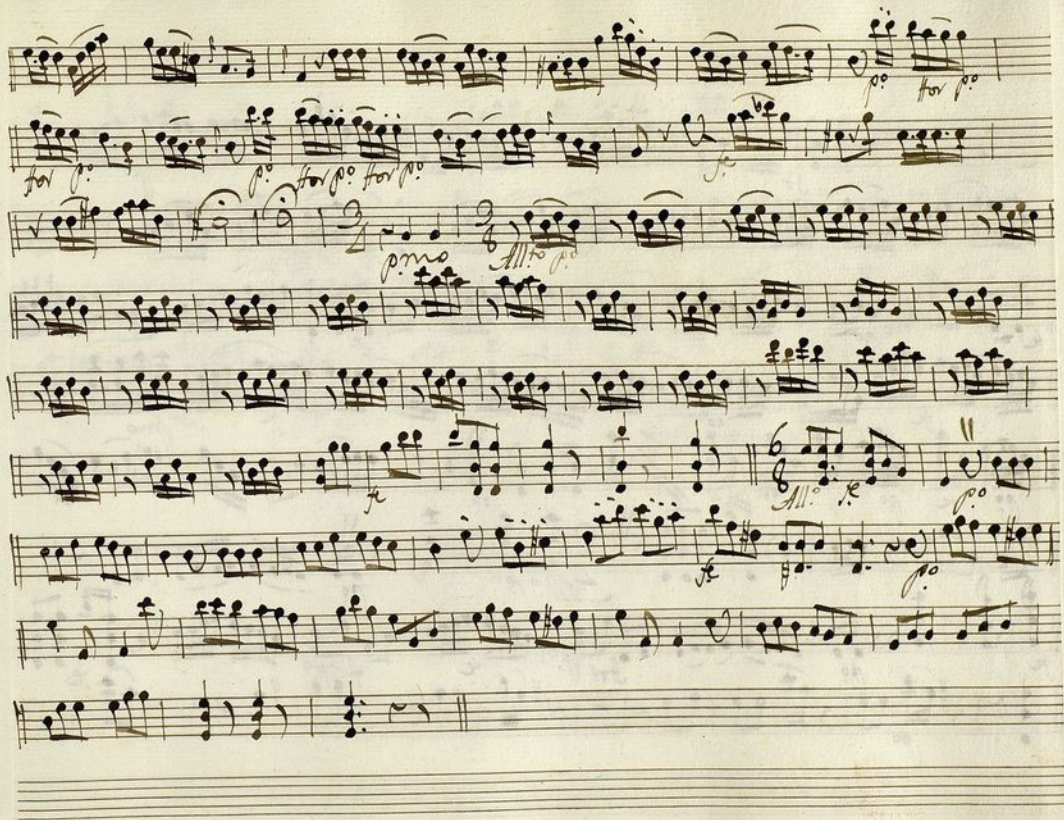

Ayuntamiento de Madrid

Ayuntamiento de Madrid

Ayuntamiento de Madrid

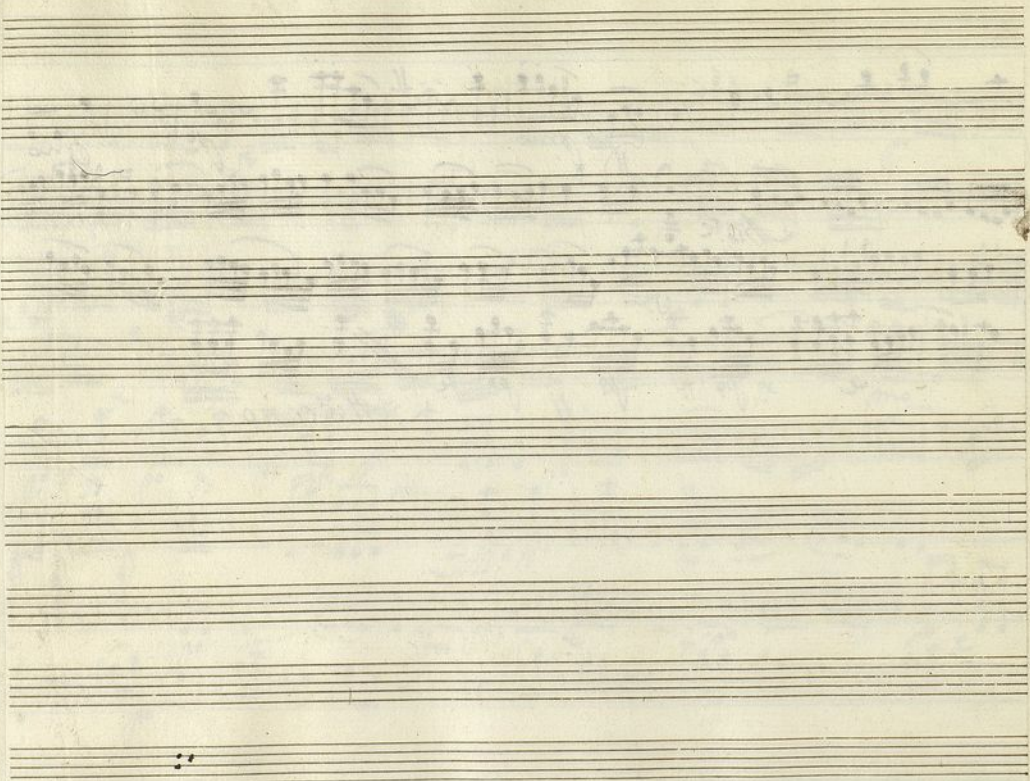

Ayuntamiento de Madrid

1200055765

Violin 1.º *Fon.ª a solo.*

*El Deseo de la Pulgillo.*

mus 86-13

*And.te*

*p* *f* *p.o* *f.o* *Cres.o*

*je* *re*

*And.te f*

- ff* (fortissimo) at the beginning of the first staff.
- f* (forte) in the second staff.
- ff* in the third staff.
- ff* and *for* (forzando) in the fourth staff.
- ff* and *for* in the fifth staff.
- ff* and *for* in the sixth staff.
- ff* and *for* in the seventh staff.
- ff* and *for* in the eighth staff.
- ff* and *for* in the ninth staff.
- ff* and *for* in the tenth staff.

There are also some numerical markings, such as '3' and '4', which likely indicate triplet or quadruplet rhythms. The paper shows signs of age, with some staining and wear at the edges.

Ayuntamiento de Madrid

Ayuntamiento de Madrid

Ayuntamiento de Madrid

1200055765

Mus  
86-13

Violin 2<sup>o</sup> Ton. a solo et desce de la Pulpitto

- And.te* (Andante) at the beginning of the first staff.
- f* (forte) markings throughout the score.
- p* (piano) markings.
- ten* (tension) markings.
- Cres.* (Crescendo) markings.
- A *3* (triple) marking above the sixth staff.

Ayuntamiento de Madrid

*All.<sup>to</sup>*

Ayuntamiento de Madrid

- fe* (forte) markings at the beginning of the first and third staves.
- pp* (pianissimo) markings at the beginning of the second and fourth staves.
- for p* (for piano) markings on the third and fourth staves.
- Allegro* marking on the fourth staff, with a tempo change to 3/4 time.
- 6/8* time signature on the seventh staff.
- pp* marking on the seventh staff.
- fe* marking on the eighth staff.
- pp* marking on the ninth staff.

Ayuntamiento de Madrid

Ayuntamiento de Madrid

1200055465

Violin 2<sup>o</sup> 1<sup>ma</sup> a Solo et Desco della Pulpilla.

Ayuntamiento de Madrid

Alto  
p.  
je  
Allo.  
p.

*Sigue.*

Ayuntamiento de Madrid

- p. mo* (piano)
- fmo* (fornissimo)
- ffor* (forzissimo)
- And. fe* (Andante)
- Cre. do* (Crescendo)
- Allegro.* (Allegro)

Ayuntamiento de Madrid

1200055465

Oboe V.º *For.ª a Solo el deseo de la Pulpillo.*

*And.º*

Allegro

Allegro

Ayuntamiento de Madrid

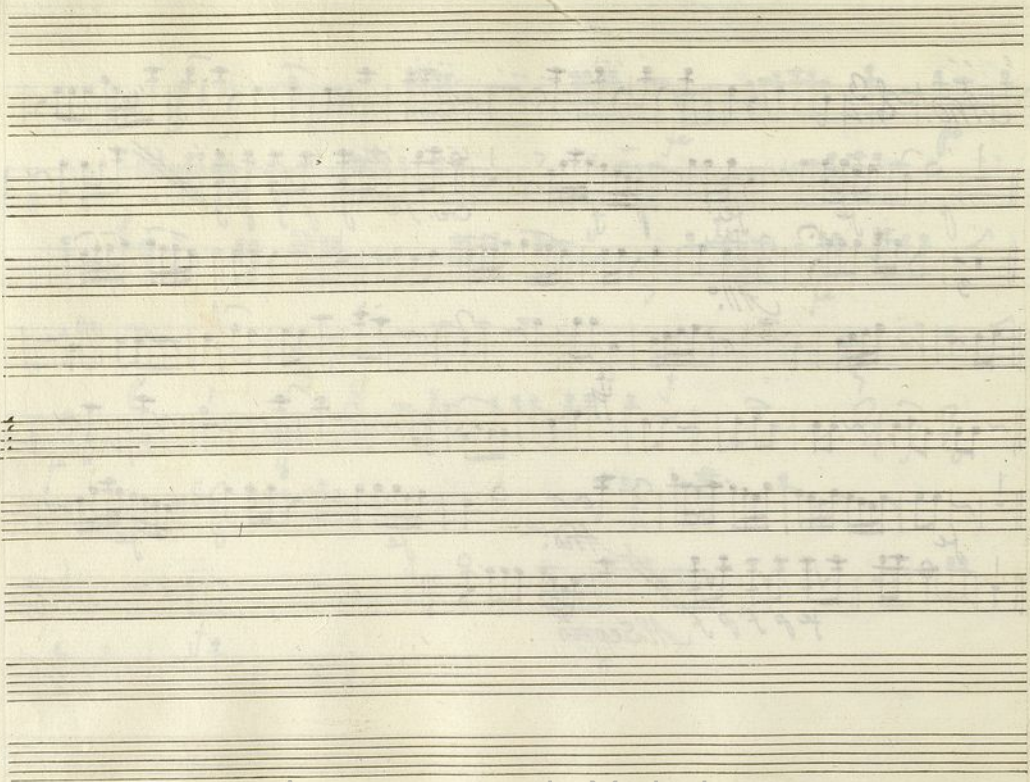

Ayuntamiento de Madrid

1200055465

Oboe 2<sup>o</sup> Ton.<sup>a</sup> a Solo. et desce de la Pulpillo

*Sigue.*

Ayuntamiento de Madrid

- And.<sup>te</sup>* (Andante) at the beginning of the first staff.
- Cre. fe* (Crescendo forte) written above the second staff.
- All.<sup>to</sup>* (Allegretto) written above the third staff.
- And.<sup>te</sup>* (Andante) written above the sixth staff.
- Cre. fe* (Crescendo forte) written below the seventh staff.
- Allegro* written below the seventh staff.

Ayuntamiento de Madrid

1200055465

*Trompa 1.<sup>a</sup> Ton.<sup>a</sup> a solo et desseo del a Pulpillo.*

*In clafa.*

*And.<sup>te</sup>* *E: b b 6/8*

6  
fe  
12  
3  
4  
And.<sup>te</sup>  
3  
fe  
9  
Cresc. *p*  
All.<sup>o</sup> *E: b b 6/8*  
fe  
for  
5  
f  
5  
3  
3  
And.<sup>te</sup>  
fe  
fe  
Allegretto

*Fine And.<sup>no</sup> y All.<sup>o</sup>*

Ayuntamiento de Madrid

All.<sup>o</sup>  $\text{C} \# \text{F}$   $\frac{6}{8}$

And.<sup>te</sup>  $\frac{3}{4}$   $\text{C} \# \text{F}$

And.<sup>te</sup>  $\frac{3}{4}$

*f p f f* ~~Allegro~~

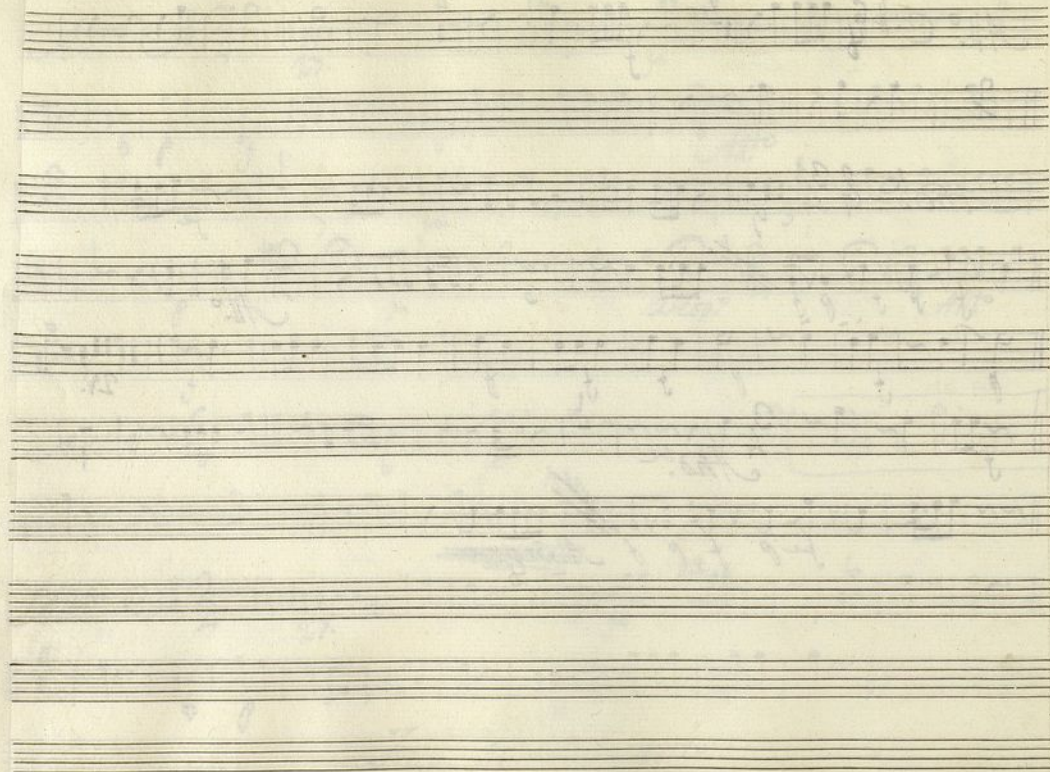

Ayuntamiento de Madrid

1200055465

*Trompa 2ª Ten.ª a Solo et desseo del Pulpillo*

*In clava*

Ayuntamiento de Madrid

1200055465

Basso *Ten<sup>a</sup> a Solo* *S<sup>ra</sup> Pulpitto*

Ayuntamiento de Madrid

*for* *fe* *fe* *f* *p* *fe* *ten* *Desp.* *All.* *for* *All.* *fe* *fe* *Sigue*

ten

Ayuntamiento de Madrid

- Staff 1: *All.* (Allegro), *f* (forte)
- Staff 2: *f* (forte)
- Staff 3: *And.* (Andante), *f* (forte)
- Staff 4: *cres.* (crescendo), *f* (forte), *fmo* (finito), *pizz* (pizzicato)
- Staff 5: *All.* (Allegro), *f* (forte)
- Staff 6: *f* (forte), *p* (piano)
- Staff 7: *And.* (Andante), *p* (piano)
- Staff 8: *cres.* (crescendo), *f* (forte)
- Staff 9: *p* (piano), *pizz* (pizzicato), *Allegro.* (Allegro)

Ayuntamiento de Madrid

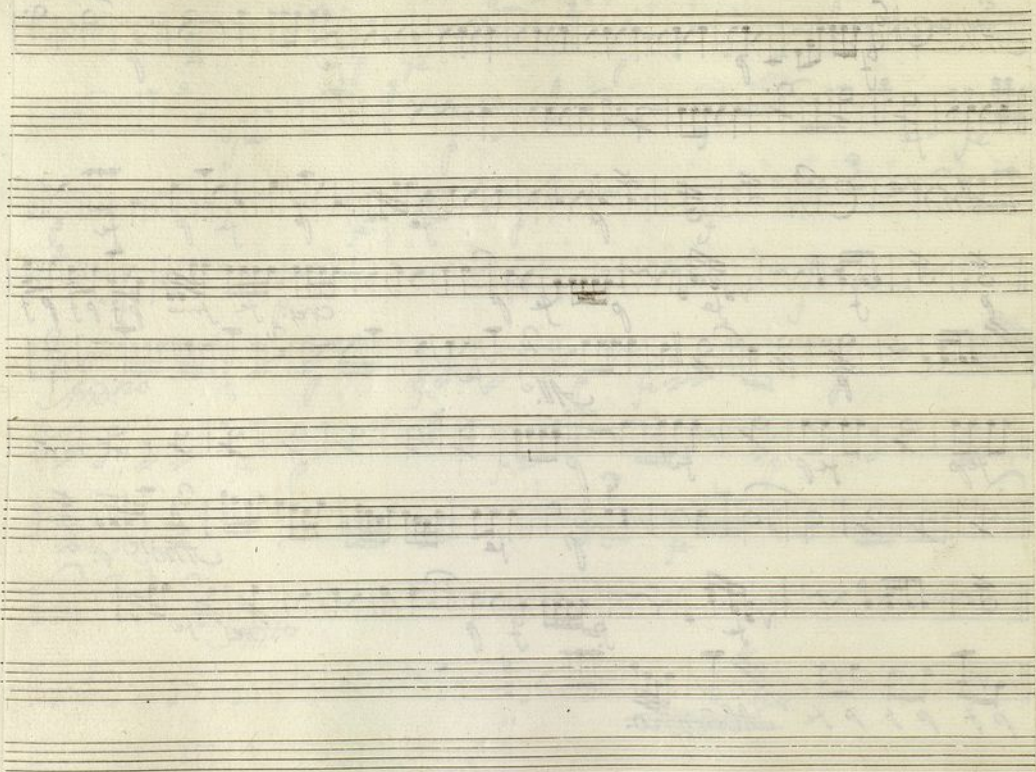

Ayuntamiento de Madrid

1200055465