

—
Conadilla à solo

Varia Noticias de el Diario:

La Orzco

Del Sr. Esteve:

1789

Ayuntamiento de Madrid

88-13
88

Allegretto

$\begin{matrix} 2 \\ \text{H} \# \\ 1 \end{matrix}$
 $\begin{matrix} 2 \\ \text{C} \# \\ 4 \end{matrix}$

po le

po le

po le

oy en mi fo na da quiero avrte del dar

po

le Ayuntamiento de Madrid

le

oy en mi fo na da quiero averse dar quiero averse des

dar algunas no ticias de gran nove

dad algunas no ticias de gran novedad

de gran novedad a

de gran novedad de gran nove

f
 dad de gran novedad

Andante
 de pérdidas

Allegro

de ganancias y otros varios ca

pitulos que traen nuestros diarios

por si es que allí consiguen mis respetos

ser virà quien to lera ser virà quien to lera

lora i i i i i mis defectos

Allegro

And.^{te}

fe liz y di chosa se ra mi humil dad - sia

gustos san varios con i i go agra dar a - - - -

Con sigs a gradar a - - - Con sigs a gra
 dar Co *mf* rason a mado a Cier to me
 da - a cier *ps* - - - to me da *ps* - - - pa
 ra que yo logre mi fe li ci dad - mi fe li ci
 dad - - - - - mi fe li ci dad - - -

mi le li ci dad

Allegro

vaya de tri a rido de no ticias ba
 silen cio ya tiendan

vaya de tri a rido de no ticias ba de no
 silen cio ya tiendan

ti cias ba
 silen cio ya tiendan

que prin ci pio ya - si len cio ya tien dan

que prin ci pio ya que prin ci pio ya

a - - - - - que prin ci pio ya

que ya que prin ci pio ya

Coplas

Allegretto

Una Plaza está vacante en la

Calle del Agrado en la

de una dama presu mi da q. vn ca

de te a des pre ciado de Una dama presu mi da q. vn ca

de te a des pre ciado

una Almo ne

da Co pio sa ante ayer sea brio en el

Prado ante en que es

T u g e u | e u n | - | n e e | T u g e u |
tán de Venta muebles de toda clase yes

n e | d n | n e | e n | - |
tado en que están de Venta muebles de toda clase yes

- | - | - | - |
za do

e

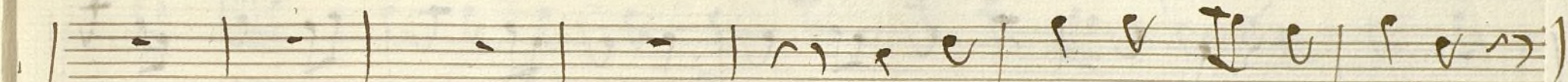

Un Mercader de la Plaza

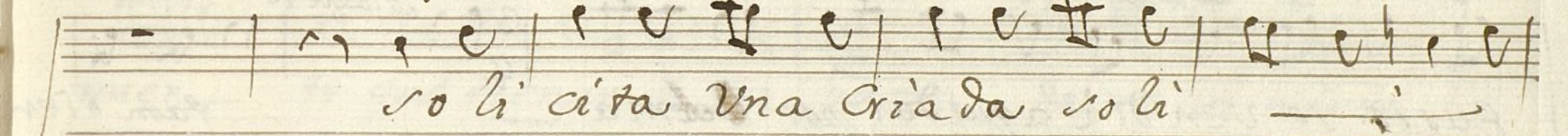
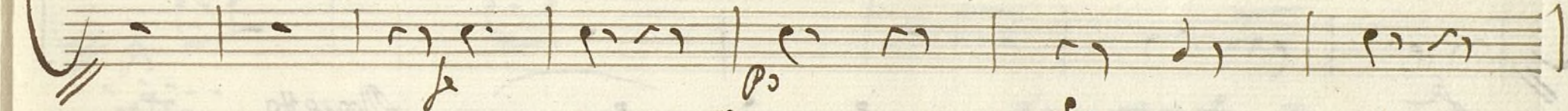

solista Una Criada solista

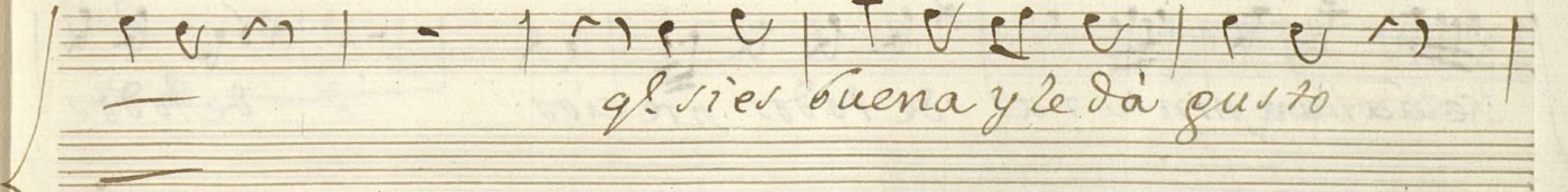
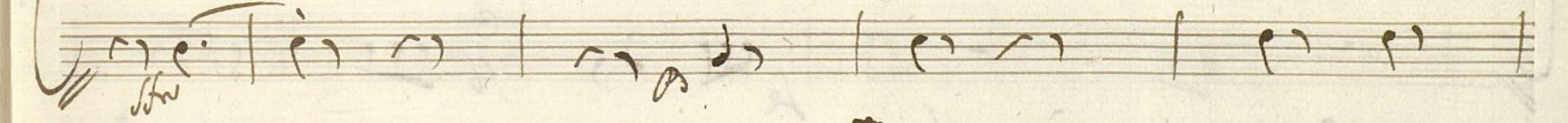

q. s. i. e. r. buena y le da gusto

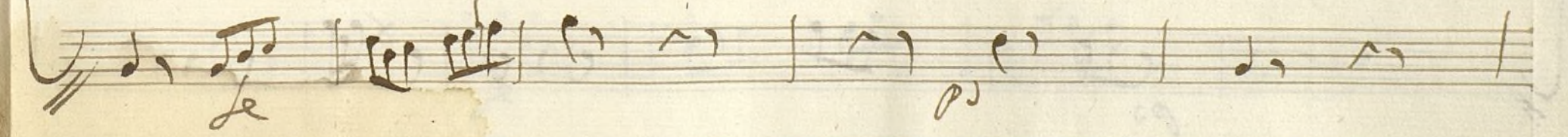

se vendrà a quedar por Alma q. sier buena y le dà

gusto se vendrà a quedar por Alma *Allegretto*

se hallan pinturas de todos precios $\frac{3}{4}$

de todos

p

precios — que tienen la ca ve — za — de mo bi

mien — to que tienen la ca ve za de mo vi mien

to de — pero cui

da do — que agarran con las v — ñas — mar q! es Cri

va — nos q! agarran con las vñas mar q! es criva

nos ma — ~~la y dea~~
la y dea

madrese e sepi con la mano de la ceria e de mil din
cere — y den las segui di — Har — fin al Tu

p

al — rio sepi con la no eticia de mil din
que — te y den la segui di Har fin al Tu que

fin

Segui^o

Allegro

sia en tre mil an - - - - - sias
 en - tre mil ansias
 que a - co bar da da

de mi me ri to
 quien pro teccion no
 po *Cres. do* *f* *po*

siempre des - Con fi a da de mi me ri to siem pre
 tiene siem - pre se halla quien pro teccion no tie ne
f *po* *f* *po*

des - - - - con fi a - - - da des con fi a - - -

siem - - - - pre se ha - - - Na siem pre se ha - - -

da - - - - ma por que ve re lo

Na - - - - ma por que ve zelo

por q. e de du dar - - -

del ve ni gno

pueblo q. oyendo me estan - q. oyendo me es tan:
 pues aunque somos Na- ve Siempre en tor
 menta na vegamos - al puer- to de sus clemen
 p

Ayuntamiento de Madrid

†

Violin Primero;

Tonadilla à Solo;

Varias Noticias del Diario;

Alleg.^{ro} $\#2$

fin *Rez.º al propio ayre*

Minue: $\frac{3}{4}$

Al segno hasta el

Con la parte

Coplas. Allegro

Segui! Allegro.

Ayuntamiento de Madrid

+

Violin Primero; Duplicado;

Tonadilla à Solo;

Varias Noticias del Diario;

//

Alleg.^{ro} 2/4

Ayuntamiento de Madrid

Mime: $\frac{3}{4}$

Al Segno hasta el

Ayuntamiento de Madrid

Con la parte

Copla *All.^{to}*

Ayuntamiento de Madrid

Segu! *Allegro.*

Voz

p.

p.

p.

p.

p.

cres.

p.

p.

Ayuntamiento de Madrid

7

Violin Segundo

Tonadilla à Solo;

Varias Noticias del Diario;

Alleg.^{ro}

no

fin:

Rez.º al proprio ayre:

Al segno hasta el
Ayuntamiento de Madrid

Coplas. Alleg. #0

Ayuntamiento de Madrid

All.^o #0

Sequi! Allegro.

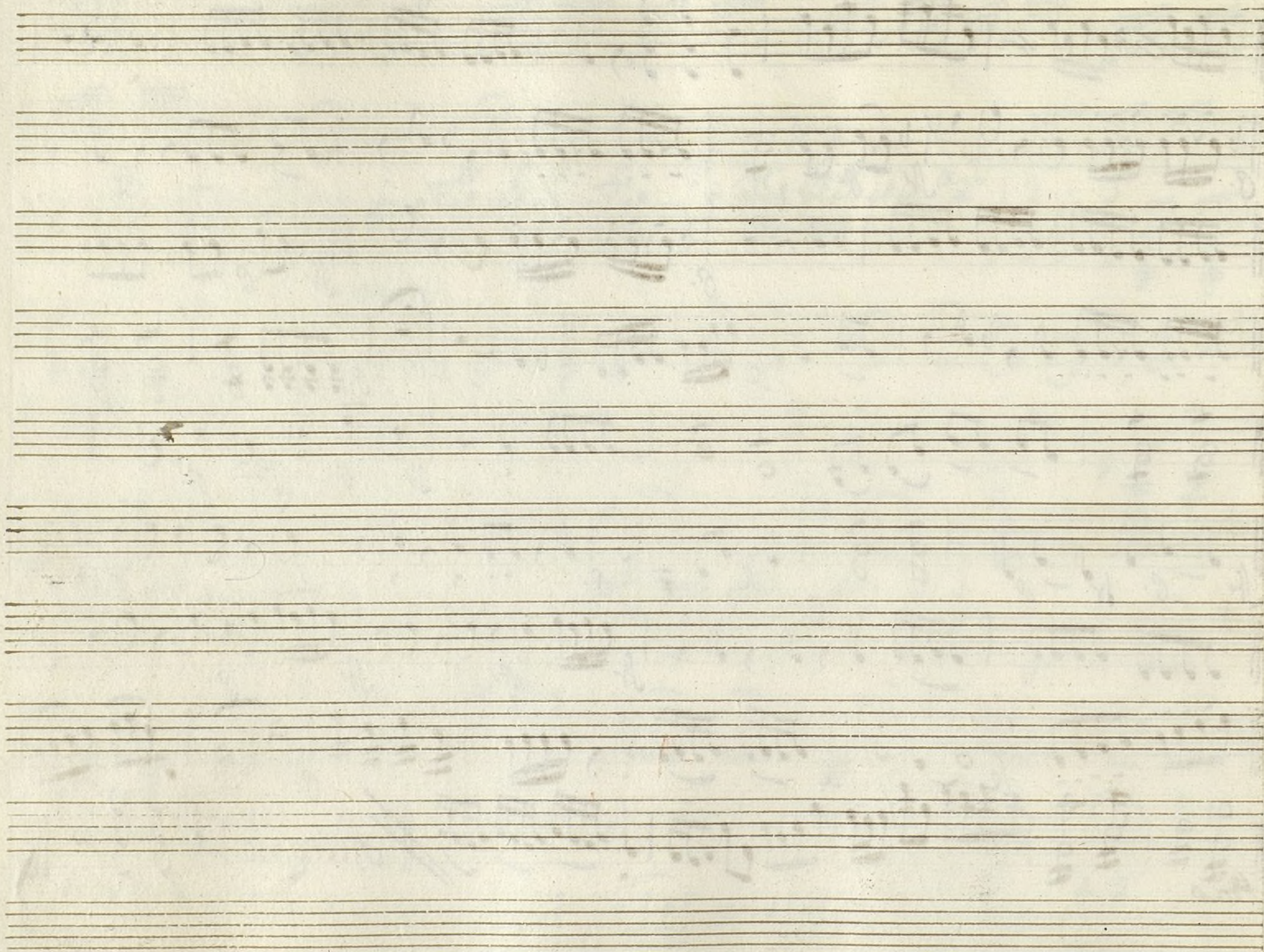

Ayuntamiento de Madrid

+

Violin Segundo; Duplicado;

Tonadilla à Solo;

Varias Noticias del Diario;

//

Allegretto $\text{G}^{\#}$ $\frac{2}{4}$

Violin *Violoncello* *Violoncello* *Violoncello* *Violoncello* *Violoncello* *Violoncello* *Violoncello* *Violoncello* *Violoncello*

NO

2da. al proprio ayre:

Allegro hasta el

Coplas: Allegretto. $\text{G} \text{ major}$ $\frac{6}{8}$

Allegro

Sequi! Allegro.

Allegro

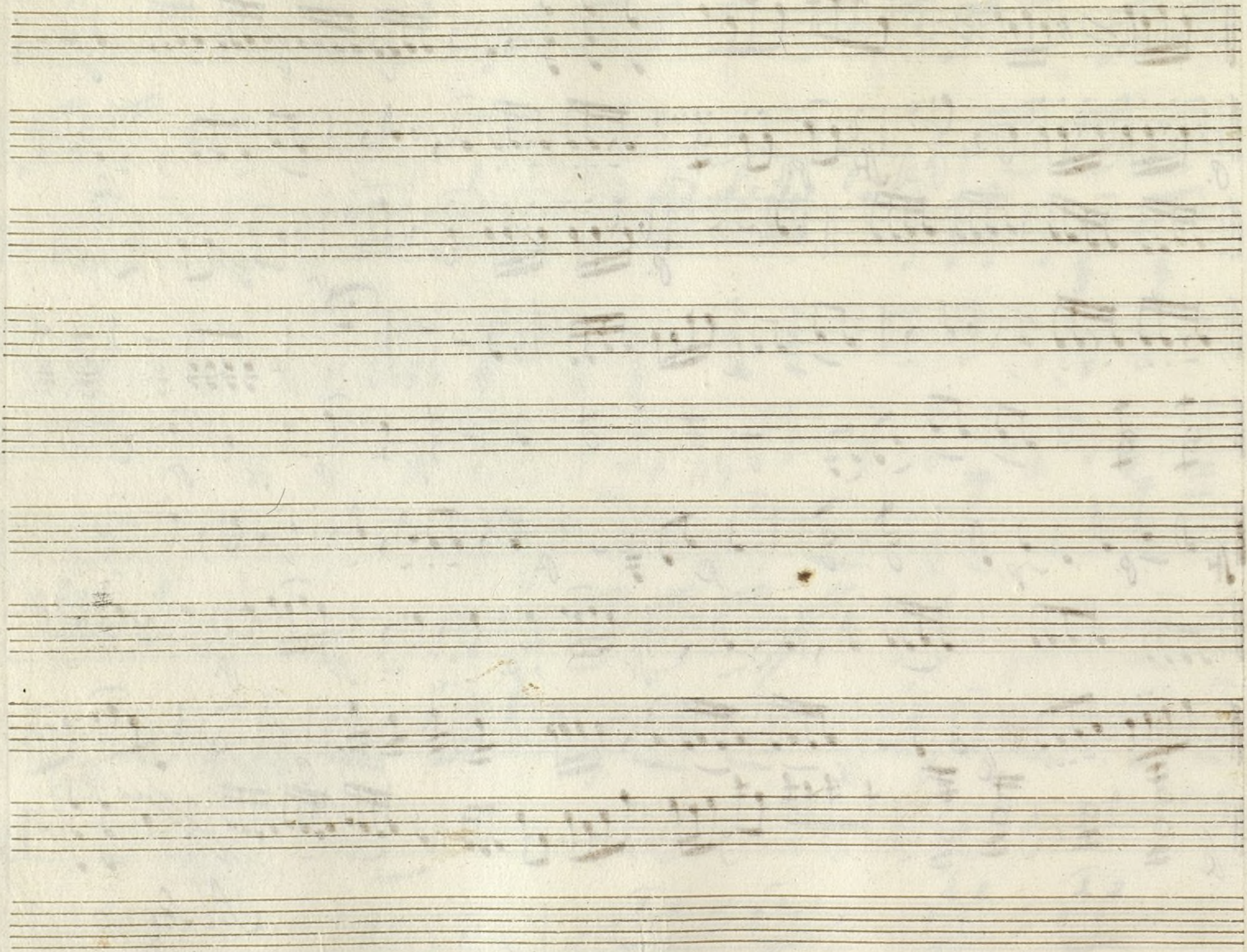

Ayuntamiento de Madrid

Oboe Primero;

Mus 88-13

Tonadilla a Solo; Varias Noticias del Diario;

Alleg.^{ro}

Al Segno hasta el fin

Coplas. Allegretto. $\text{G}^{\flat}\text{B}^{\flat}\text{6}$ $\frac{6}{8}$

Seguidilla. All.^o

voz

p.

1. crec.

p.

2.

Al Segno

2

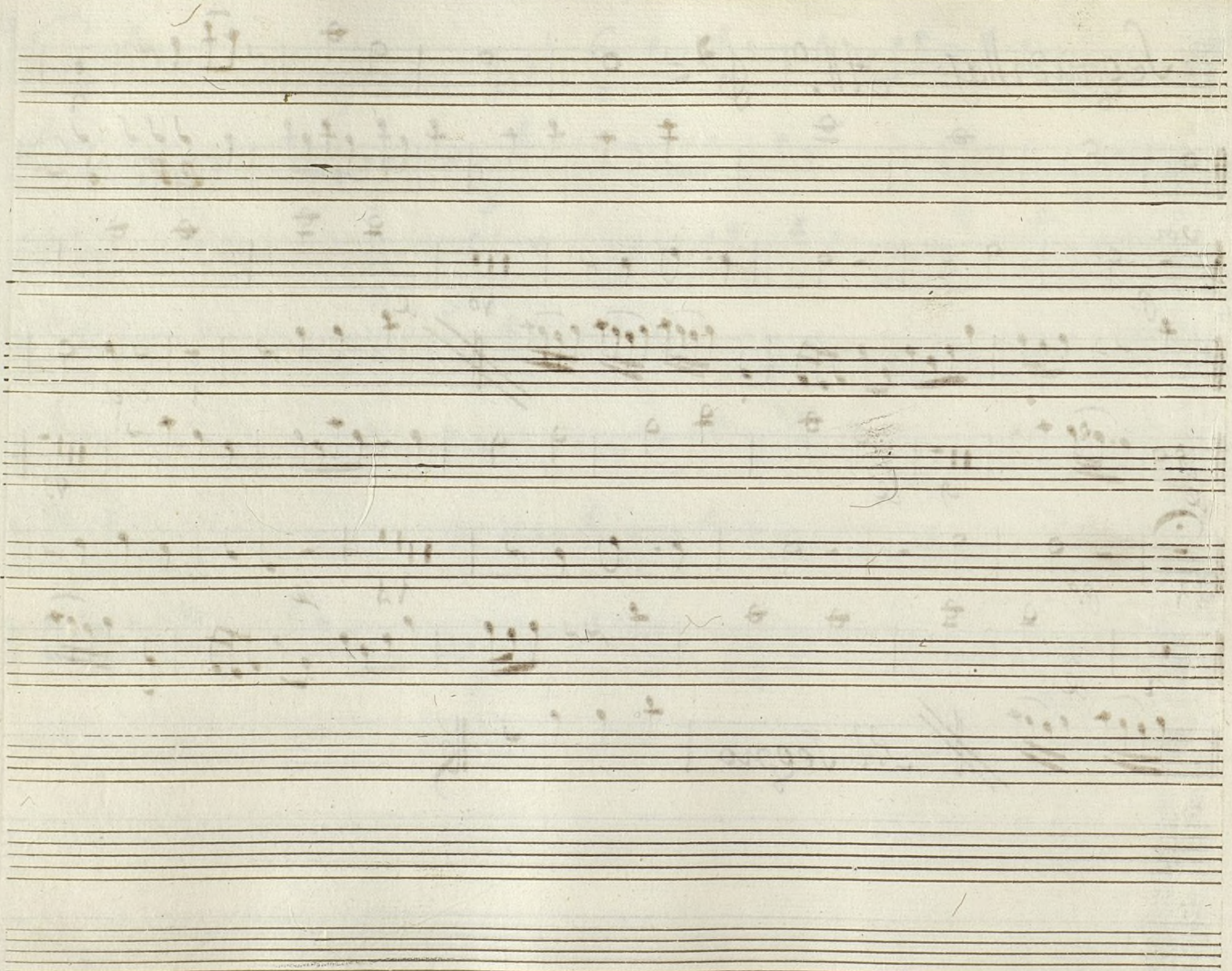

Ayuntamiento de Madrid

Oboe Segundo;

7

MUS 88-13 1

Canadilla à Solo; Varias Noticias del Dia xio;

Allegretto. $\text{G}^{\#} \frac{2}{4}$

Minue taze ~~Al Segno hasta el~~

Opus 200000

Coplas;

Segue! *Allegro.*

Al Segno.

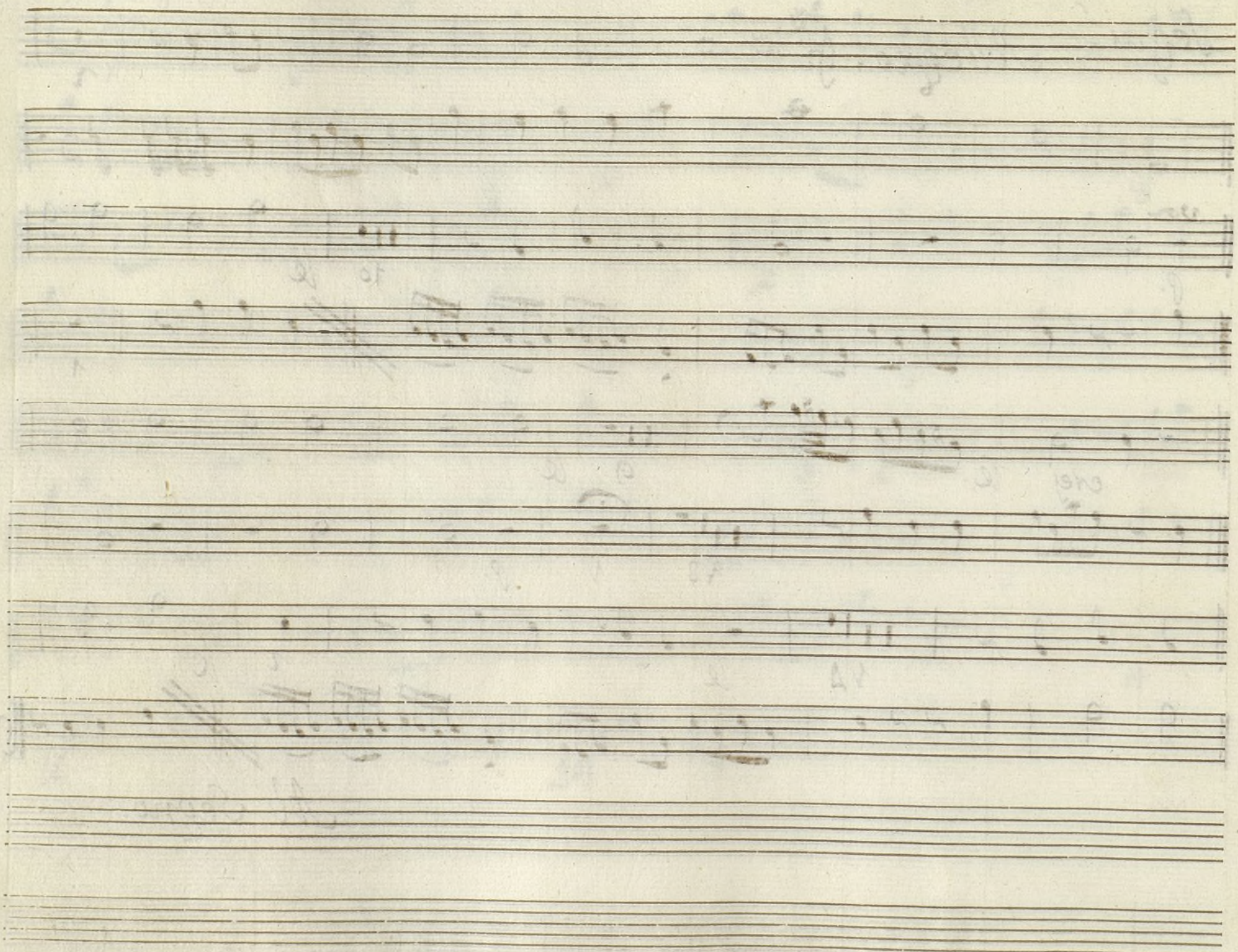

Trompa Primera

Nus 88-13 1

Sonadilla à solo; Variaz. Noticias del Diario;

Allegretto $\text{C} \# \frac{2}{4}$

no

fin

no

Peri. do fare

*Finne fare, y se repite al segno
hasta el (.)*

Volti

Coplas In clasi

Allegretto

Sequi Allegro

Ayuntamiento de Madrid

Trompa segunda +

Mus 88-13

Zonadilla à solo; Varias Noticias del Diario;

Allegretto $\text{C}:\sharp$ $\frac{2}{4}$

no 6
|| *Peri. do* y *Minue ta ce* ||

se Repite al segno hasta el (.)

volti

Coplas Inelafá

Allegretto

Seguei

Allegro

Allegro

Ayuntamiento de Madrid

— + —
Contrabajo

Lonadilla a solo

Varias Noticias del Diario;

— / —

Allegro H° $\text{C}:\#$ $\frac{2}{4}$

fin

No

Adagio H° $\text{C}:\flat$

Allegro H° $\text{C}:\flat$

fin

Ayuntamiento de Madrid

Andante $\text{C} = \frac{3}{4}$

Allegro. hasta el

voti

Volti

Segui!

Allegro

Ayuntamiento de Madrid

Ayuntamiento de Madrid