

Leg. M. M.

Ms 148-11

148-11

Leg. 9.º n.º 9.

+

9.

Tonadilla

a 1.º

Manolillo el Presidario

Estere.

And.^{mo}

Manolo.

No soy un gran tuno q^e vengo de a.

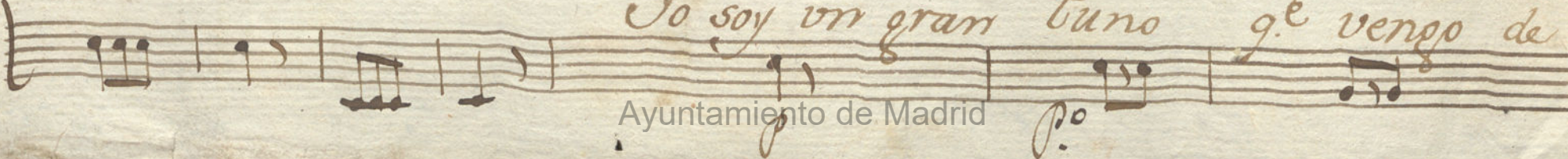

3
ran (cierto) por haber me puesto bol sas ali biar

Estado seis años y un mes por halla (Cabal)

y vuelbo a mi casa de cente tal qual

bolbexé a ponerme a mi facub tad q. en ella a Dios

gracias soy buen ofi cial me an dicho que viven

Junto al espi tal mi Mujer y Hermana las ve a bus

car. que chusco venço que

con mi cofia y mi Capa con mi cofia y mi

Capa y cinta al cuello y

Con este garbo con este garbo en mi

Tando una moza en mi rando una moza ue.

Rinf

op la aplasto Na mi lle.

gada y banque te de morcilla ban.

Rinf

que te de morcilla ha bra en mi casa

fe

Anastasia: Quien me compra se ñores
Prosa. Quien compra Coli flores...
Inoquereno. Quien compra ricas tortas

Alcacho fitas... alcacho fitas y limo-
guenas las traigo guenas las traigo quela co
buenos amaxops... buenos amaxops. Clefar

nos mayores... que no Landi as... soy ale gaita
lifo xera chupa ta baco son muy blanguitas
tes de Leche y mante cados. son exce lentes...

soy sabrosa y traigo mi hacienda de-
 son tiernas llenan con flores de.
 y estan calientes niñas al bo llero. de

fanta sia de
 la rosa de
 zechu pete de

Noay q.n me quiera sacar por este año
 Ana. como ba Rosa. Rosa. malamente Anastasia
 las. 2. como ba Pedro 2019. malamente chiguillas--

de Limo nera tengo gar bito y buen o.
 no vendo nada Ana. yo si de pacho Proa: yo ni un o.
 que nada vendo. Ana. yo ^{si de pacho} ~~nada~~ ~~vendo~~ Proa. yo ni un o.

ficio tambien mi Maxido tengo en presillo
 chabo. Ana. a mi no me faltan mis perriquitos
 chabo. Proq. tu con perro quiano y sin un quarto

tengo
 mis

Proa. Oves ~~Maxido~~ no es aquel
 mi Maxido, y tu Maxido?
 Ana. si ~~Maxido~~ sin anda a
 benido de presillo
 Proq. quanto me alegro que
 das mas. haya llegado.
 Ana. yo no, por que me daba
 fieros palos..

Allegro.

Proq. 2o

3

Ayuntamiento de Madrid

Tortas y bollos Ebe fantes de leche calientes

Dentro Manolo.

And.^{te} *Punt.^{do}* *Anas.*

tasia -- *ya Manolo se buelbe a su casa*

Anastasia
ay Marido --- *no me alegra que hayas be*

Manolo
nido --- *ay que chusca* -- *ay que chusca Anas.*

Ana^a
tasia te hallo --- *me corrompes* — *me Co.*

Prog. no

rompes de ver tus andrajos - Tortas y bo...

*And. se
Prima.*

Nos Clefantes de Leches calientes Coliflores

Manolo.

Queridas del alma llegarme abra

zar (vamos) que ya Mano lillo en -- la Corte es.

Ana. a

ta... Marido que xido dime como

manolo

ba (vaya) no te lo a di gido mi profani-

Rosa.

da... mas gordo que fuistes quelbes por a.

manolo

ca. en xendo uno a olgarse todo es en por dar.

209.º

que traes de este viage) tan paticu lan.

Man.º

quatro mil ca bezas a q.ª sustentan

Ana.^o

bienes muy chairo es que

ma.^o

man protegido es yes.

Rinf

tado empleado y

Dosa.

y en que exercicio y en que en ha...

Je

manolo

cer esco fietas en pa...

Rinf

Anastasia

Alleg.^{to} Mod.^{to}

Que

el

ay

manolo.

gentes tra tabas de satisfacion a un negro a un Si-
tio Lon brices sabes que murio e ra un pobre.

en oran hombres de sopor si cion de agarra de

tano ya un pobre ladrón quatro hombres omrrados me-
cito y el que me enseñó el arte de araña a-
pilla pegote y mozcón y a rana bolsillos y

Bora

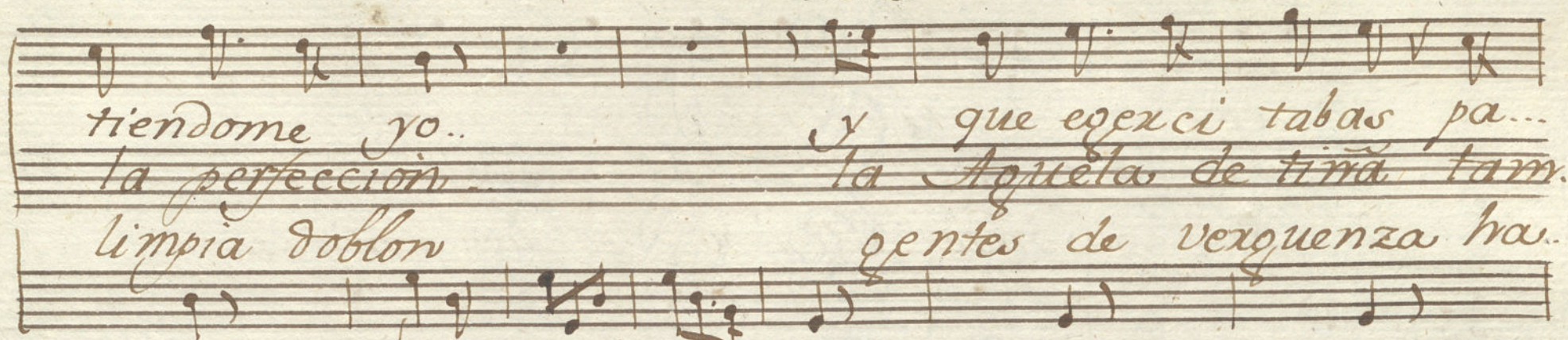

tiendome yo.. y que exerci tabas pa...
la perfeccion... la Aquela de tima tam.
limpia doblon gentes de verguenza ha.

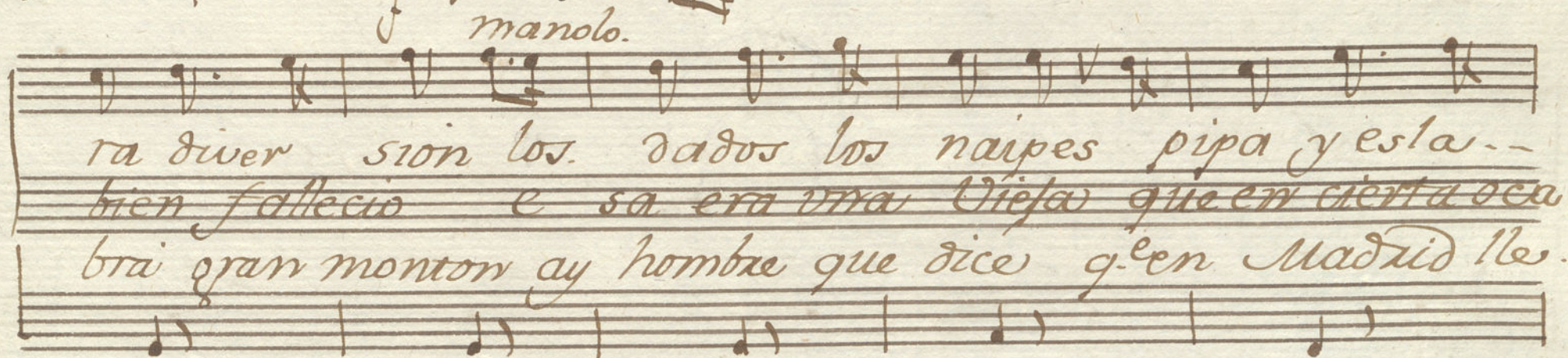

manolo.
ra diver sion los dados los naipes pipa y esta...
bien fallecio e sa era una Vieja que en cierta oca
brai gran monton ay hombre que dice q'en Madrid lle.

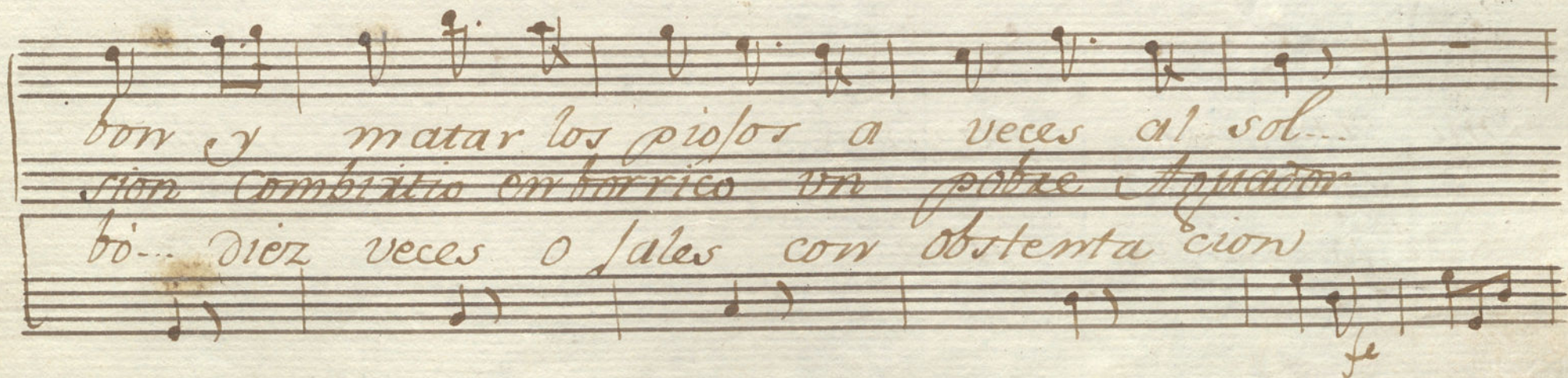

bon y matar los piojos a veces al sol...
sion Combixio en barrico un pobre Aquador
bo... diez veces o sales con ostenta cion

Prolog. 20.

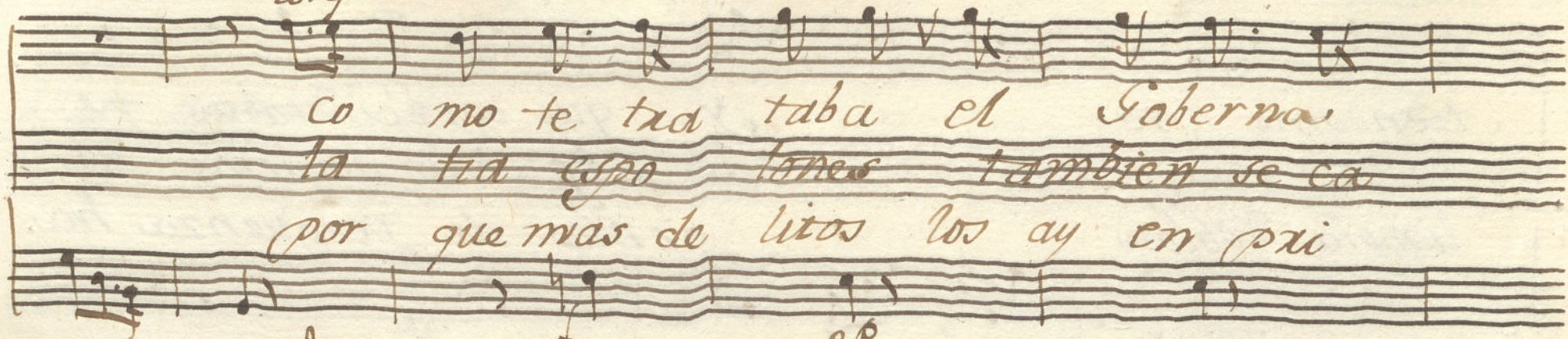

co mo te tra taba el Goberna
la tra eso lones tambien se ca
por que mas de litos los ay en pri

man. p
dor el Goberna dor Conforme el Carater que en
so tambien se ca se con Juan ado bas ya
sion los por mozas por Juegos pu

mi cono cio que en con gaillos con
lo supe yo ya que Anton chuzan
nal y reson purnal y por contra

palos y poca racion y
taina halla lo escrito
bandos de que me se yo de

An.^a

y qⁿ la Camisa halla te labo-- halla te la
muxio el testonero y el machador y el
qⁿ por el camino te dio provision te

manolo

bo' ninguna persona ni gaste labon ni
su hijo el testinero y otro Zurrador y
mi poca bequenza y pedix por dios y

que andaba sin ella por tener calor por
que ilustre familia que se desgracia que
y lo que de Arana tambien se pilló tam-

los 3...
ay pobre manolo no es.
ay
ay tra

tabas así quando componias fue lles en Madrid gas.
ta de vivir quando usabas capas de noche en Madrid te.
con omra que tienes en tu Albani y o-
man.

taba mi chupa y mi chopetin polainas, y...
nia pe setas te bestia a ti pero en un a.
tio con morcillas pronto anton Martin y otro que Acei-

Capa de tenciope lin tube malas mañas ya...
salto que poco corri- me echaron la garra y a
tunas bende y pexegil... que aunque es uno probe, no es.

Lot. 3
presidio fui y ay pobre Manolo no
trabajos fui ya ay
de gente ruin no ay

manolo

buebas a ir callad q^e me enfado si eso decis } Ca
 llad que me enfado callad q^e me enfado si eso de
 pobre ma nolo. ay pobre manolo no buebas a-
 yan seguidillas vayan las seguidillas y acavese a
 cis Callad q^e me enfado si eso de cis....
 ir ay pobre manolo no buebas a ir...
 qui y acavese aqui y a cavese aqui

Allegro.

All.^o  *Ya el Carnabal se...*

llega pueblo querido ya el Carnabal se llega pueblo que.

rido pueblo  *Pueblo que rido*
Conte que rida

Aqui fin tenga

y ce sara el desvelo... de diven tiros de
ya nos divide a todos la tempo rida la

y aplaudirla to nada por la pos trera por

Ana. ^o

de que es lo que abunda de este tiempo
 quales son las mozas de este tiempo
 que delos fandangos suele resub.

Man. Andante.

mas. de niñas que piden de y ellas poco...
 ral los pobres Maridos los que ala Zaga
 tar. Celos y conquistas gastos y algo

Prova.

dan. que hacen las que Siempre que Coge ando...
 ban. quien lleba mas chascos en el Carnero
 mas. que hacen muchos Ciegos que ban a to-

fe *p*

Mandolo

ban por bailar mejoran por todo el Carna
hal quien paga el fano angº quien sin saber u di-
car llevar provisiones hasta otro Can.

Los q.º

bal. que esto q.º hacen muchos que que ambuertos es
lar para quien es malo este Carna
nal. de correr los gallos que resulta

Man.º

tan. ver donde ay mexienda ver y encasarse ha-
bal. para muchos Pabos que ay q.º de q.
ra. que a muy poco tiempo ellos cana.

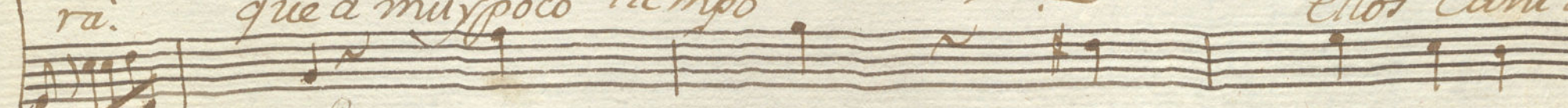

los d.º

Ma. Har. ran. All.º

esto pasa Señores con las funciones

por q' es tiempo de chascos y diversiones y diversiones

Allegro

+

Violini 1^o

Ton.^a a 4.^o

Manolillo el Presidario

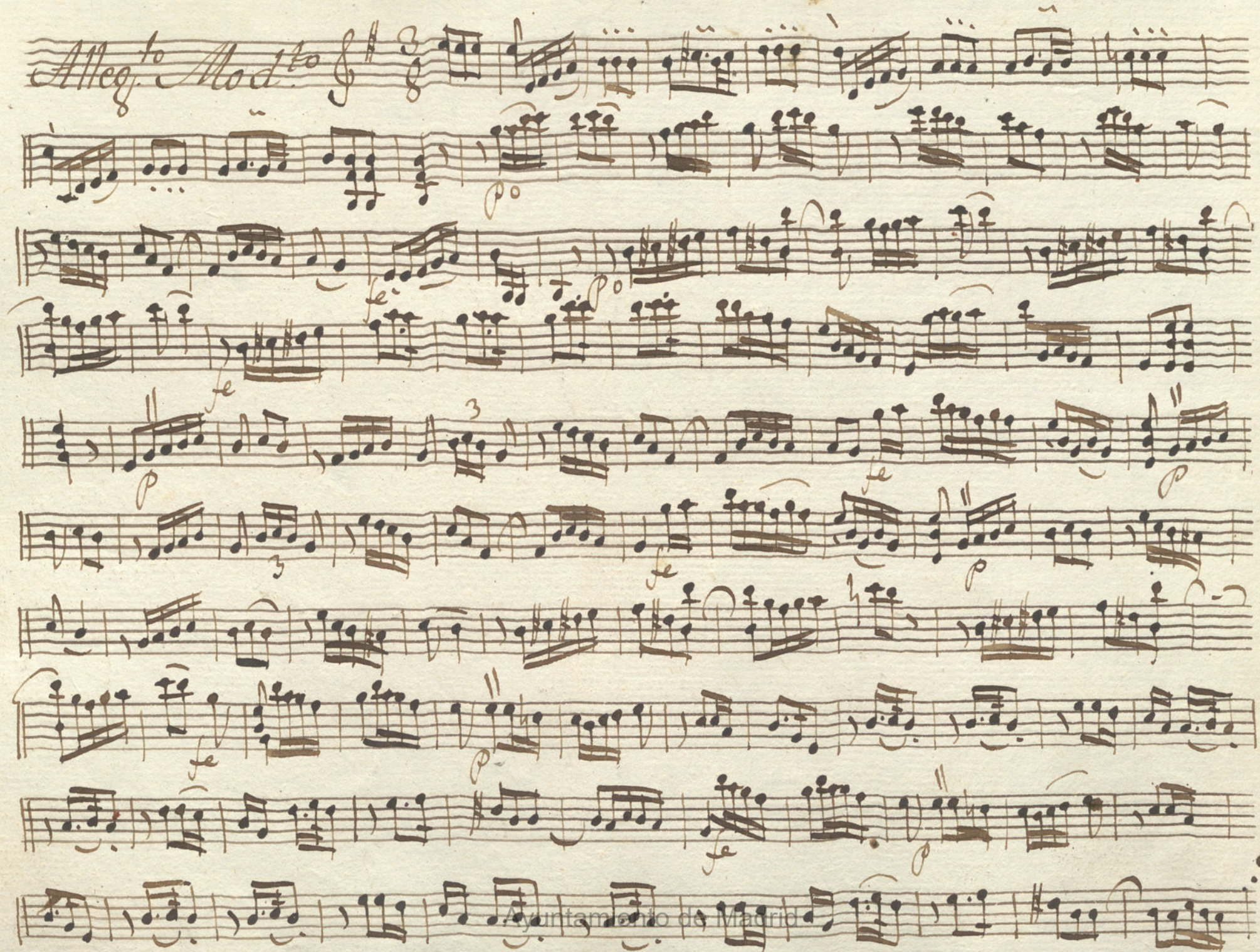
Alleg^{ro} Mod^{erato} 

Ayuntamiento de Madrid

*Allegro dos mas. y despues
de la 2.^a y 3.^a Copla ay Paradas.*

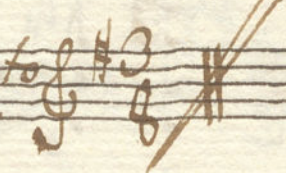
Alleg^{to} Mod.^{to} 

Siqne

Alleg.^{to} Mod.^{to} 3/8

P

f

P

f

P

f

Punteado.

Arco. f

Ayuntamiento de Madrid
Allegro dos mas.

Allo

And.te p

Allo

Allegro doz mas.

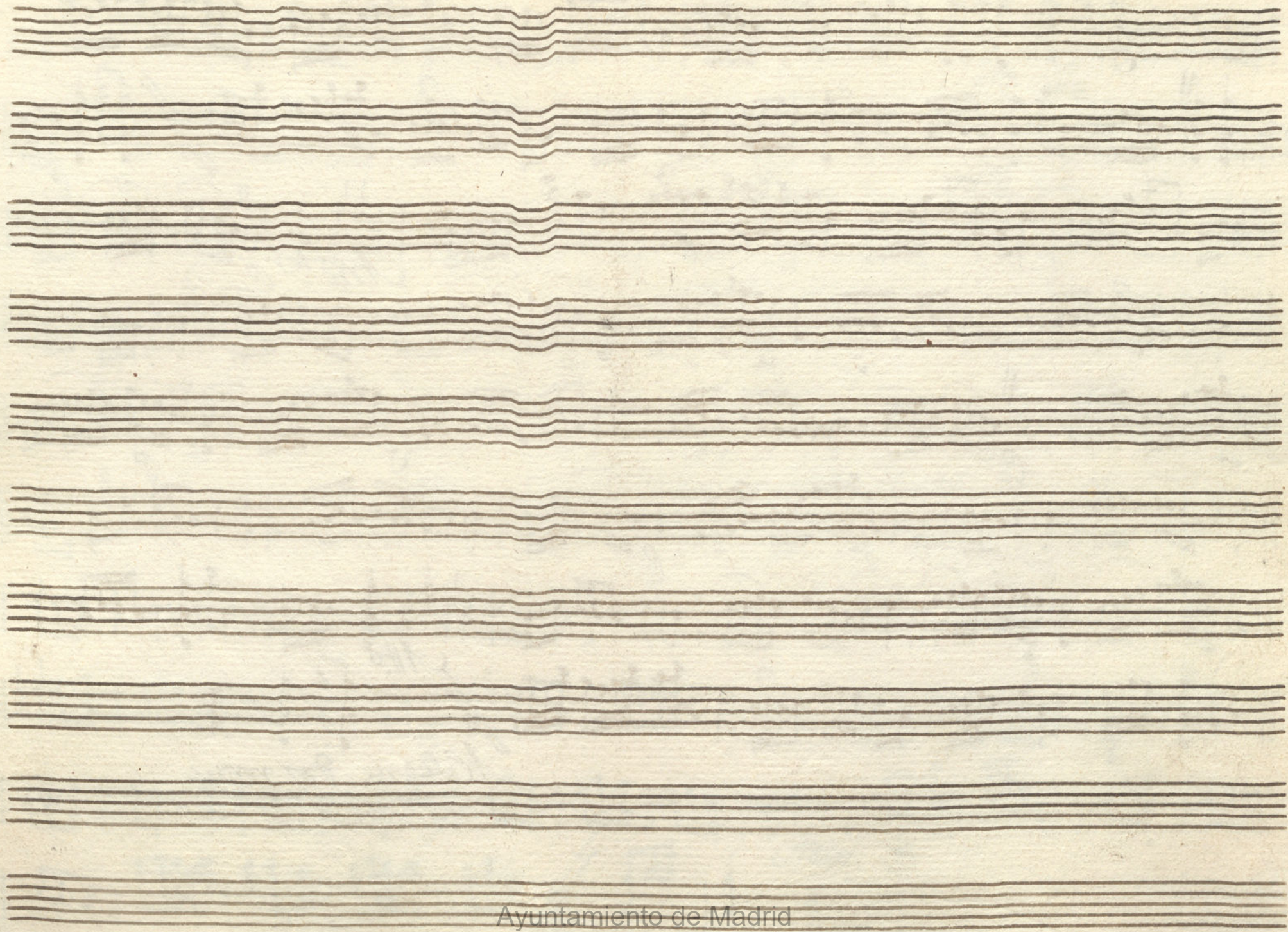

Ayuntamiento de Madrid

Mus 148-11

t

Violin 1.º Ton.ª a D.º

Manolillo el Presidario.

Al segno dos mas. y despues de la 2.^a y 3.^a Copla a y Barada.

Andante *Punteado.*

Allegro *Moderato.*

arco.

Allegro *Moderato.*

p.

Sigue.

All. to Ad. to

p

p

p

p

p

arco.

Punteado.

Al Segno 2 mas.

Al Segno 2 mas.

Ayuntamiento de Madrid

2

+

Violin 2^o

Con.^a 1^o

Manolillo el Presidario.

Alleg.^{ro} Mod.^{to}

p

f

p

p

p

rinforz.

rinforz.

rinforz.

Ayuntamiento de Madrid

Pinf *p* *fe* *p*
Pinf *p* *Pinf* *p*
fe
fe
fe
fe
fe

*Al segno dos mas
y despues de la 2.^a y 3.^a
Copia ay parada.*

Punteado.

And.^{te}

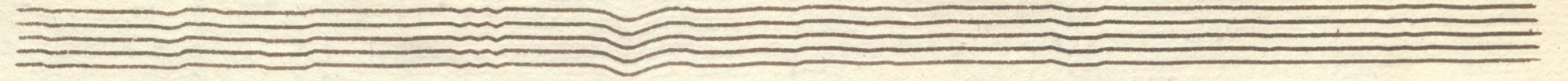

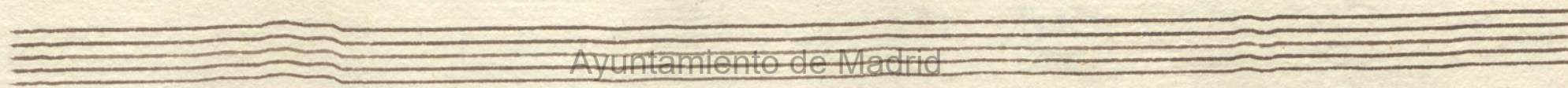
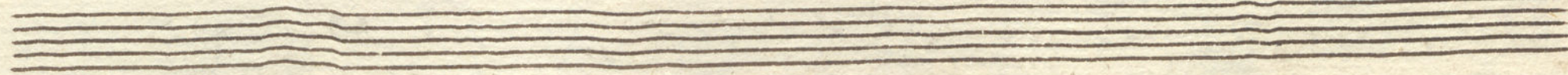

All.^o Mod.^{to}

Punteado

Arco

D. C. dos mas.

Ayuntamiento de Madrid

Ayuntamiento de Madrid

Mus 148-11

t

Violin 2^o

Ton.^a a 4^o

Manolillo el Presidario.

Alleg. to Mod. to

Punteado.
And.^{te}

Arco.

And.^{no}

p
f
p
f
p

Ayuntamiento de Madrid

D. C. dos mas.

Allegro

Andante

Allegro.

Ayuntamiento de Madrid

Santa 1^a Tom. a 3. Manolillo, A Presto a no.

Alleg^{to} Mod.^{to}

All.^o Mod.^o

3 2 3

3 3 3

3 3 3

3 3 3

3 3 3

3 3 3

14

D. C. doo mas.

And.^{to}

All.^o

ff

*Al Segno
Dov. ma.s.*

Flauta 2.^a Ton. A^{\flat} $\frac{3}{8}$ Manolillo et Presidario

And. no

p

f

6

3

3

3

3

3

9

Key markings and annotations include:

- And.* (Adagio) marking on the third staff.
- f* (forte) dynamic markings on the second and seventh staves.
- Tempo/Performance instructions: *Para* and *Al Segno dos mas* written in the upper right margin.
- Rehearsal or measure numbers: 2, 5, 6, and 3 are placed above specific measures.
- Triplet markings: '3' is written above several groups of notes.
- Accents: '1' and '2' are placed above notes in the lower staves.

A watermark "Ayuntamiento de Madrid" is visible at the bottom center of the page.

Alleg. to Mod.

D. C. dos mas.

Allegro dos mas.

Trompa 1.^a Ton.^a a Quatro Manolillo el Presidario

Alleg.^{to} Mod.^{to}

*Repite dos
mas. J.
Para*

Tace un tanto.

And. no $\text{C}:\#3/8$

Alleg. to Mod. to $\text{C}:\#3/8$

Ayuntamiento de Madrid

Ayuntamiento de Madrid

t

Nu 148-11

Trompa 2.^a Ton. a 4.^o Manolillo el Presidario

And.^{te} No $\text{C} : \frac{3}{8}$

Al Segno dos mas.

Tace in Tañido

Ayuntamiento de Madrid

Ayuntamiento de Madrid

Bajo. Lon.^a a 1.^o Manolillo

A Presidario.

Leg.^o 1.^o

Mus 148-11

And.^{no}

p *f* *p* *f* *p* *f* *p* *f* *p* *f*

Al segno dos mas.

Punt. do

Arco.

And. no

Allegro dos mas.
