

~~Manuscrito~~

Mus 160-11

Seq. 5.º n.º 19

160-11

Conadilla a 5.º

el Charco del Viejo.

9

Del S.º Aranz

Aire de Minne

Sabe el Ama
y la Criada

Ama

Pues que la noche se va azer

Criada // No tengas miedo que avn este m

Je

Cando ami D.ⁿ Carlos Vengo a esperar Ven #
 prano y haora el Viejo Jugando esta Ju #

ponete a la puerta y ten cuidado si Padre
 mas ya se ñora Viene D.ⁿ Carlos mui Petri

viene para abisar ponete a la puerta y ten cuidado
 mete y mui galan mas ya se ñora viene D.ⁿ Carlos

si Padre viene para a besar
mui Petimetre y mui galan *allegro*

fe

Sale D. Carlos y el Lacayo; *D. Carlos*
en hora feliz se
Lacayo y tu, fregatiz her

And.^{te}

hora feliz se hora Un Amante Verda de ro
mosa si si hermosa Velloyman de los Pucheros

po

Un amante verda dero venga à bravar se en los
vello y man de los Pucheros admite sin Te con

Tayos de esos divinos luceros; a tan finas
Comios la cayunos vendimientos; ^{Cria} y onno entiendo

expresiones obligada me con fiero y con
de esas frases ni gusto de esos To deos el pan

1^o *Andante*

afec tos i gual es os Corres pon de mi pe cho; ay que a le
pan y el vi no vi no y lo de mas Va de te tros; ^{1^o 2^o} que vello

ria ay que Con ten to quan do dos Co ra zones se es tan que
chis te que Vello Cuen to quan do es tan do su gan do y son fu

rien do se es tan seitan quierien do
Re ros y son y son fu lle - ros; *allegro*

Criada (anastada)

3
 6 3
 se ñora se ñora que a guardas que a peras que

viene tu Padre que sube que llega que sube que

llega que ~~—~~ ^{Amor} Jesus que des

^{D. Carlos} dicha - Jesus que tragedia, que haré ental con

^{Lacayo} goja, que a re ~~re~~ sime pesca, en ^{Cri.} ~~las~~ ^{aque} ~~ta~~ ^{ta}

Ayuntamiento de Madrid

Amor
Esta ~~traza~~ es con de te a priesa, y tu en frate luego en

Cri^a
essa la cena y sea mui presto, que es

D.ⁿ Carlos
ta en la esca le ra que sta en la esca le ra tu

Lacayo *D.ⁿ Carlos*
homra me obliga, mi miedo me fuerza, Aquietare

pronto a lo que su ceda a lo que su

Ayuntamiento de Madrid

(se entra) Lacayo

ce - da, si Caigo en sus manos el viejo me Cuel -
 fe

pe el conde
 el ama y la criada
 se pondran hacer la vor.
 ga
 fe

And: Poco
 3 sabe el viejo
 4 Dime con quien es ta bas
 fe po

a quien con ber sacion y la gente que a bia

por donde se es capò
 Amigo
 venis mui en pa ña do
 Ayuntamiento de Madrid

que aqui ninguno entro y ya beique so listas

nos estamos caidos; en to dita la noche se ñor

mio ninguno llegò y la buena demi Ama se esta

ba se esta ba en oracion, yo senti hablar un hombre, y se

Cierto no mengañe no, mas sabrè yo matar a puercas

Ayuntamiento de Madrid

Andante
si por mi cara se entro; Como hablais de en modo sabien

do que es mi honor mas firme que el diamante y mas puro que el

Viejo
sol digo que es un engaño y que todo esto

(parte)
fue una Ilusion, mas yo voy a trapar los a ti

Andante
barlos desde el corredor Mirad que es ya muy

viejo
tar de a recoger me voi *vale)* *Amor* Andad mui en buen

Cria
hora ya el viejo la mamó

And.^{te} *Saca D.^{no} Carlos la cabeza)* *D.^{no} Carlos*
La àmar

Amor *Carlos* *Amor* *(vale)*
chado, ya amarchado, ya seã y do ya seã y do

Lacayo Cri.^a Lacayo Cri.^a (sab)

ya noay riesgo, yanoai riesgo noay pe ligro, noay pe

D.ⁿ Carlos

ligro, sabe el cielo dueño mio quanto à queste

Lacayo

sus to sientto, sabe el cielo mi mon donga quanto u

D.ⁿ Carlos Lacayo

napa liza temo, mas puer ya se fue tu Padre, mas puer

todos

ya se marchio el viejo dame los brazos bien

los dos

mio y toda el Alma con ellos y toda el al

se abrazan.

y sale el vigo por una

ventana, y le apunta con una escopeta

ma con ellos

2 Vigo

Allegro

haora hai dores moriréis todos

porque assi que de limpio mi honor porque assi

(se esconde)

Ana he

que de limpio mi honor; Pero mi Padre

Carlos

Cri.^a

Lacayo

Yo estoi zur bado aqui fue hoya tem blando estoi

Viejo

Pues ya he cerrado y huir no pueden yo hare que

prueben oi mi Vigor yo hare que prueben

señora)

Lacayo

Cri.^a

oy mi Vigor mas yo me e ca po Ya no ay por

donde porque a la puerta la ha be echo;

Lacayo Cri.^a Sr Carlos

Pues como haremos buelta a esconderte, eso es en vano

pues ya nos dio eso es en vano pues ya nos dio

Cri.^a Lacayo Ana

ay pobre cita ay mis costillas que sobre salto

todos

que confusion que ~~confusion~~ que sobre salto

que confusion sale Viejo con el trabuco Muere a mis manos hija a le

Ayuntamiento de Madrid

Amas

bo sa por que ari paques esta trai cion No Pa dre

mio no no me mates que de en mendarme pala bra

Viejo

doi aparta a lebe que no ay de medio y todos

todos mori reis oy se arrodillan los d. todos ren di dos os supli

Camos aya Clemencia aya perdon aya per

D. Carlos
don que yo a vuestra hija daré la

mano pues me a robado el corazón y tu mu

Lacayo

chacha toca esos huesos pues se hace el cielo tanto fa

2da.
bor y pues ca sados estamos todos templae e

no so Cere el Vigor — Cere el Vigor

Uieyo

baste de Juegos yo les per dono

ya todos Caiga mi Ven dicion; ya mi se

todo

ñores porque no Canse esta to nada

fe

aqui a cabo aqui a cabo dados palmadas

fe

si que gusto Perdon pe di mos

Ayuntamiento de Madrid

po

Mosque se ritors y dos palmas das sie que gus

to sie que gus to sie que gus to;

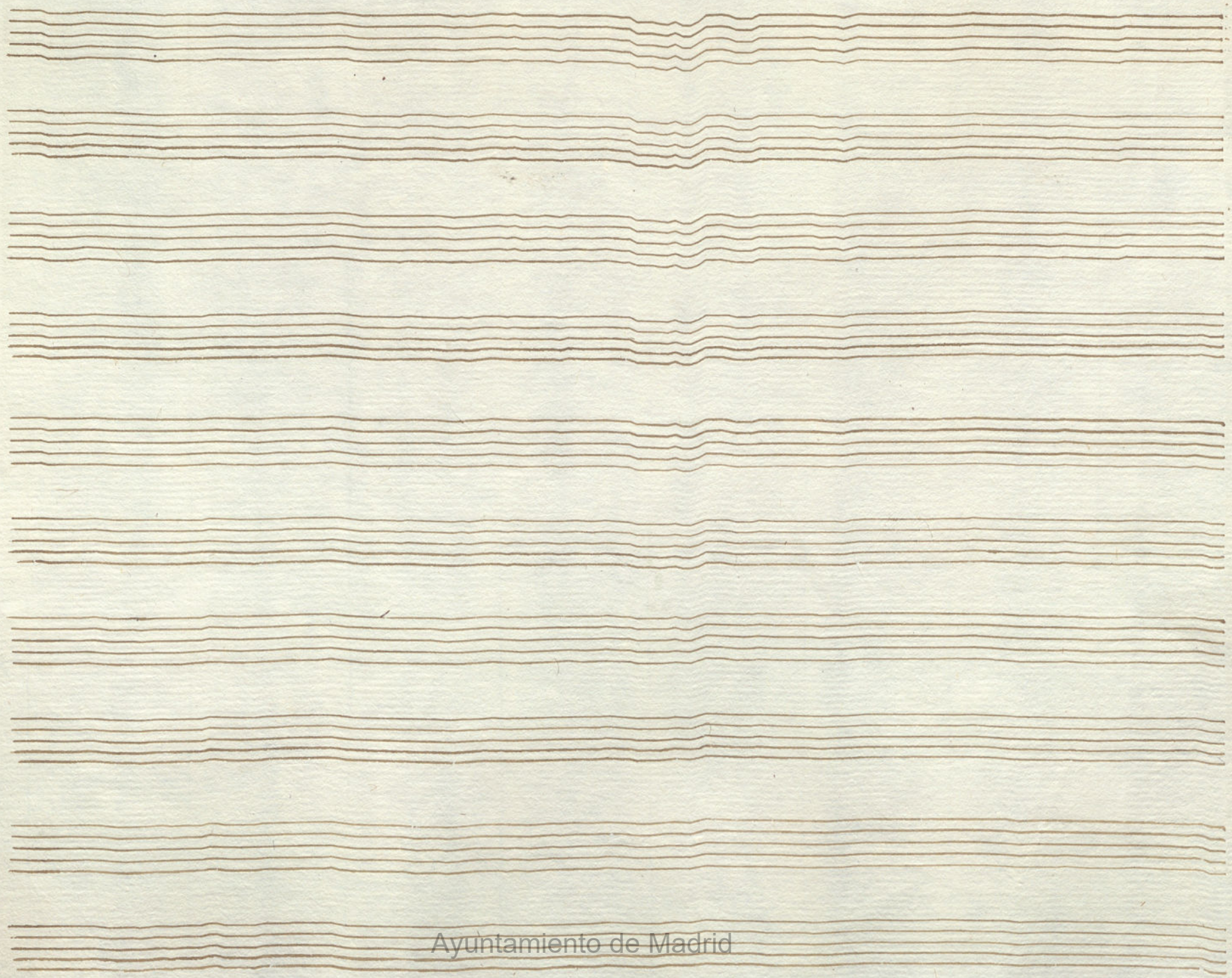

Ayuntamiento de Madrid

Ayuntamiento de Madrid

Mus 160-11

Violin Primero

Sonadilla a 5.^o

Aire de Minue & 3/4

And. C

Allegro

- rinse* (written above the second staff)
- le* (written below various staves)
- po* (written below various staves)
- fmo* (written below the eighth staff)

Ayuntamiento de Madrid

Ayuntamiento de Madrid

Violin Segundo

Sonadilla a 5.

Aire de Minue $\text{B}\flat$ $\frac{3}{4}$ p° f p° f p° f p°

3

Stacato

Voz

Allegro

Andte $\text{B}\flat$ p° f p° f p° f p° f p°

Allegro

Ayuntamiento de Madrid

Allegro vivo $\text{♩} \frac{2}{4}$

Ayuntamiento de Madrid

Ayuntamiento de Madrid

Mus 160-11

+

Violín Segundo

Sonadilla a 5.^o

Ayre de Minue G^b $\frac{3}{4}$ *le po* G^b $\frac{3}{4}$ *le po* G^b $\frac{3}{4}$ *le p.o*

Arquitectura del Madrid

And. POCO $\text{♩} = 3$ $\text{♩} = 4$ Handwritten musical notation on a single staff, featuring treble clef, key signature of two flats, and a 3/4 time signature.

Aruntamiento de Madrid

This is a handwritten musical score on aged paper, featuring ten staves of music. The key signature is B-flat major (two flats) and the time signature is 9/8. The notation includes various rhythmic values, including eighth and sixteenth notes, and rests. There are several dynamic markings: *poco* at the beginning, *poco rinfje* in the middle, and *le* appearing multiple times. The score is written in a cursive hand and includes a watermark at the bottom center that reads "Biblioteca de Madrid".

Poco fe

fe

amo *p.o.*

fe *amo*

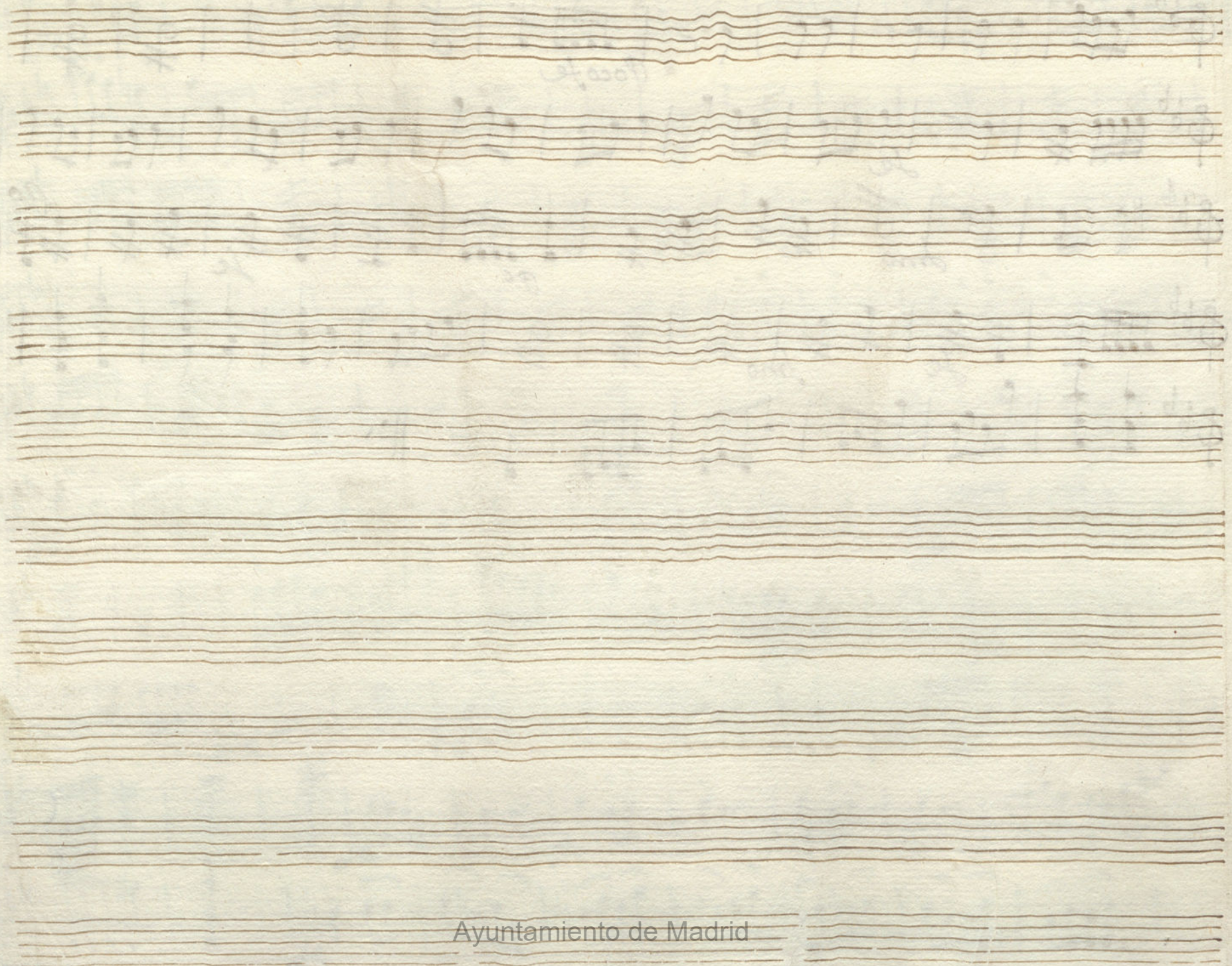

Ayuntamiento de Madrid

Oboe tonadilla a 5^o +

Mus 160-11

Aire de Minue & 4/4

Allegro

Volki P. 1ro

Allegro G major $\frac{3}{8}$

13

And.^{te} taze

Ayuntamiento de Madrid

Allegro & b^b $\frac{2}{4}$

12

16

Volte

Trompa 1.^a tonadilla a 5.^o +

Mus 160-11

Ande Minus 

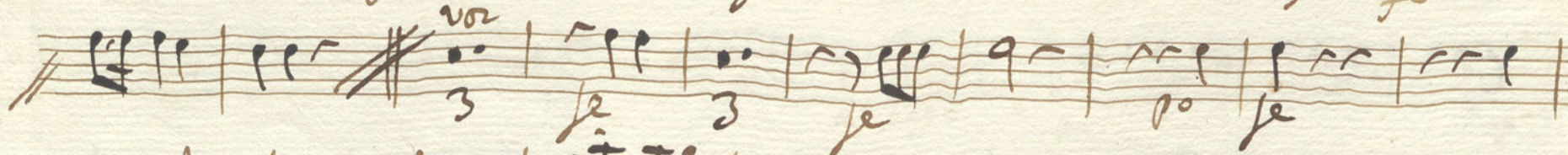

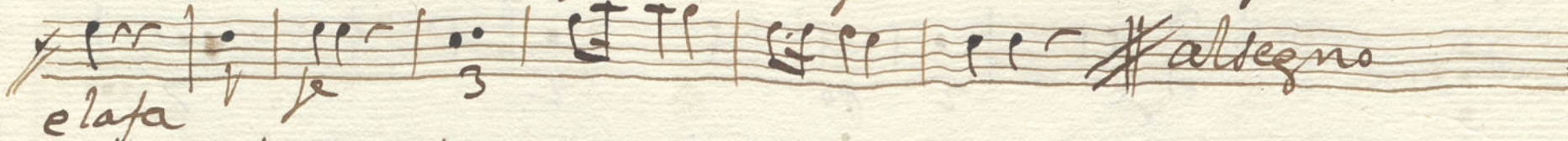
elafa 

And. 

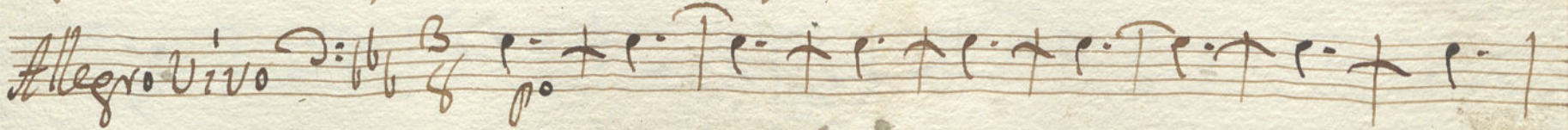

Allegro Vivo 

Urb. Ayuntamiento de Madrid

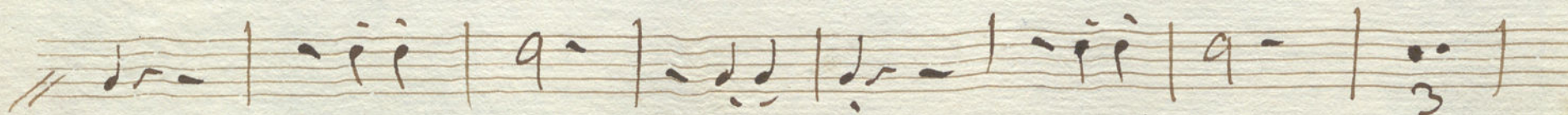
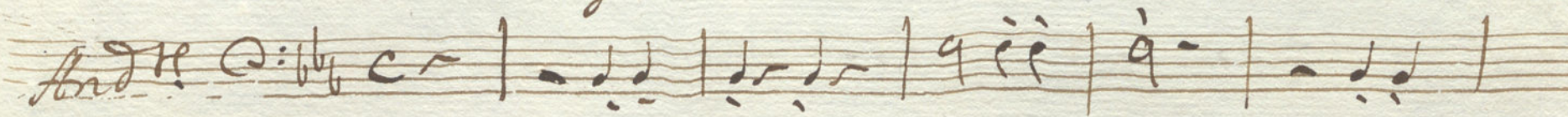
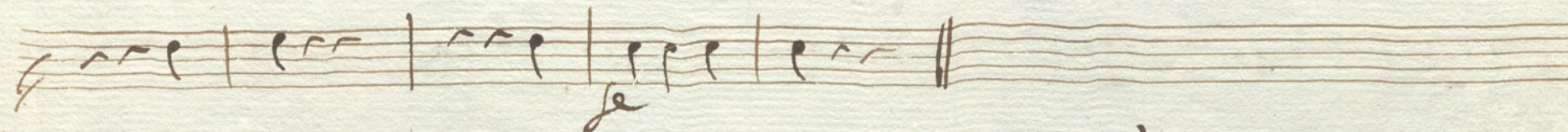
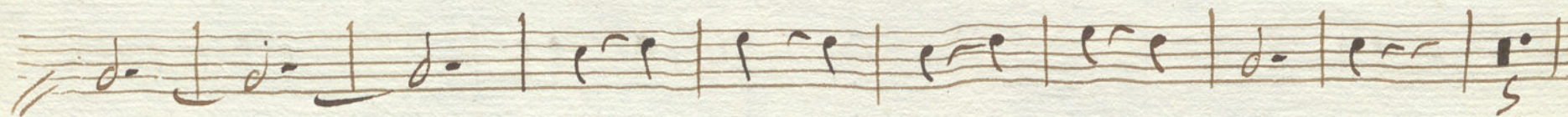
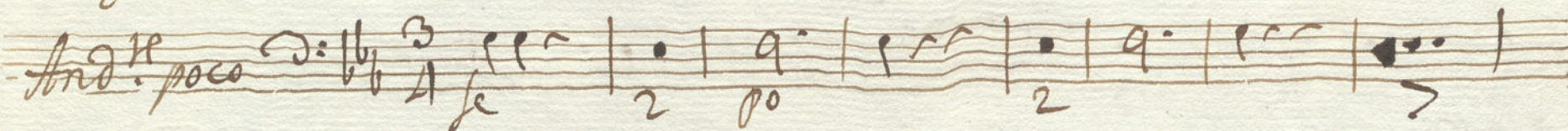
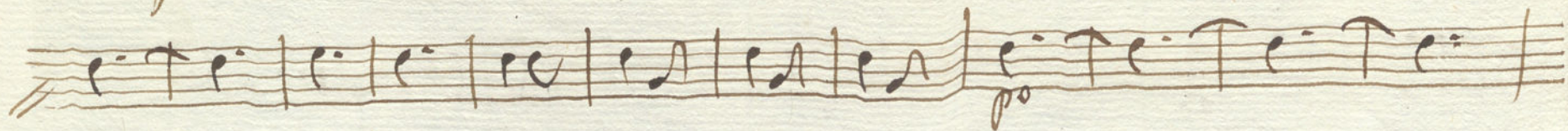

Ayuntamiento de Madrid

Trompa 2.^a tonadilla à 5.^o

+

MUS 160-11

Aire de Minus $\text{D}:\flat\flat$ $\frac{3}{4}$ A

elafa

All.^o vivo $\text{D}:\flat\flat$ $\frac{2}{4}$ 8

All.^o vivo $\text{D}:\flat\flat$ $\frac{3}{4}$ 6

Ayuntamiento de Madrid

Allegro $\text{D}:\flat\flat$ $\frac{2}{4}$

12 *p*

14 *p* rinf

16 *p* *f*

21 *p*

25 *f*

volni

Mus 160-11

Violon

Sonadilla à 5.^o

//

Aire de Minue 3/4

And.^{te}

All. vivo

Ayuntamiento de Madrid

Avuntamiento de Madrid

Vol. 11

Ayuntamiento de Madrid

Ayuntamiento de Madrid